

WHITE MOUNTAIN APACHE TRIBE
DIVISION OF TRANSPORTATION

PROJECT PLANS

BUREAU OF INDIAN AFFAIRS HIGHWAY
CIBECUE ROAD
BIA ROUTE 12

STAGE 60%
SUBMITTAL

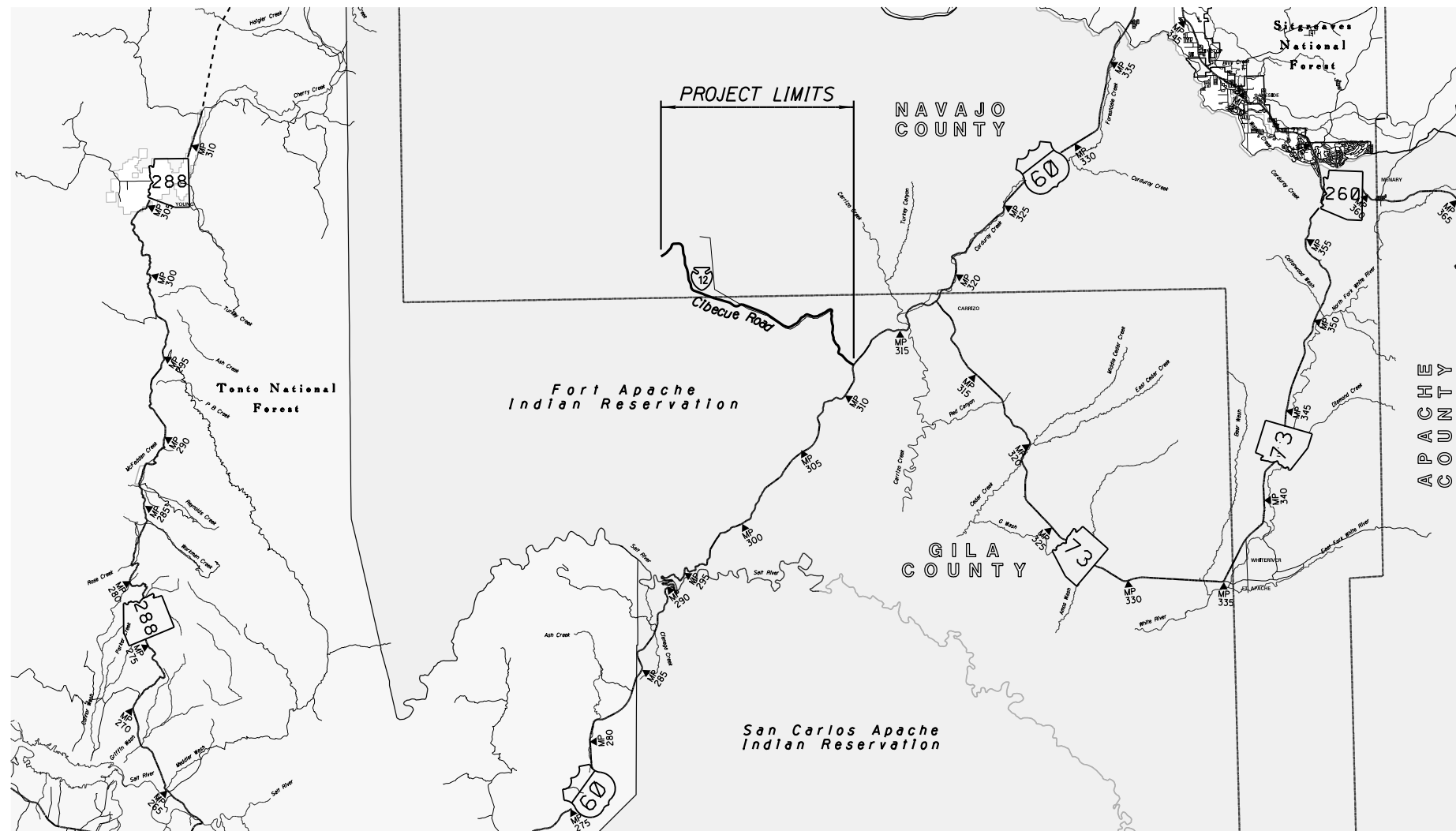
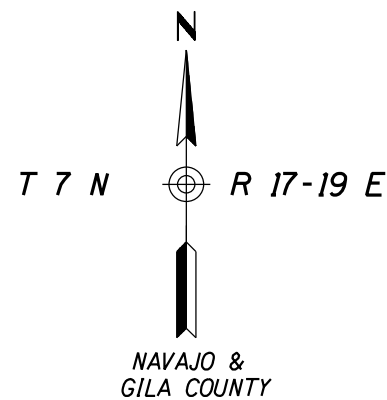
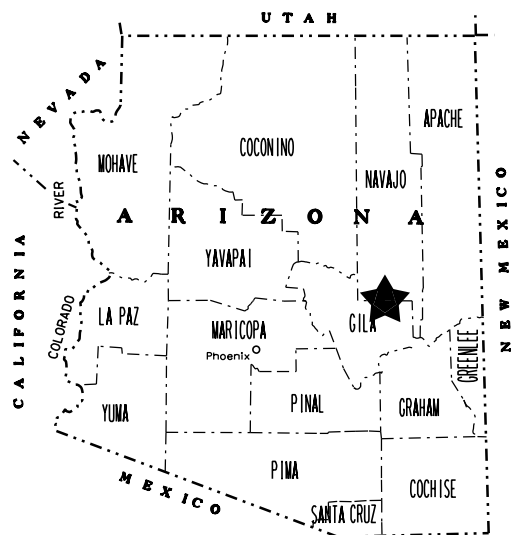

Constructed by:

Construction Company

Completion Date

Red-Lines by:

Construction Administrator Name & Company

Completion Date

Record Drawings by:

Record Drawings Designer Name & Company

Completion Date

CIBECUE, ARIZONA
PROJECT I.D. A17AV00962

ADOT STANDARD DRAWINGS
C STANDARDS

ISSUE OR REVISION DATE	STANDARD NO.	SUBJECT
5/12	C-01.10 SH 1	SYMBOL LEGEND
5/12	C-01.10 SH 2	SYMBOL LEGEND
5/12	C-01.10 SH 3	SYMBOL LEGEND
5/12	C-01.10 SH 4	SYMBOL LEGEND
12/17	C-01.30 SH 1	GENERAL ABBREVIATIONS
5/12	C-01.30 SH 2	GENERAL ABBREVIATIONS
5/12	C-01.30 SH 3	GENERAL ABBREVIATIONS
5/12	C-02.10	SLOPES, RURAL DIVIDED HIGHWAYS
5/12	C-02.20	SLOPES, RURAL UNDIVIDED AND FRINGE-URBAN HIGHWAYS
5/12	C-02.30	SLOPES, MISCELLANEOUS ROADWAYS
5/12	C-03.10 SH 1	DITCHES, CHANNELS, DIKES AND BERMS, DITCHES AND CHANNELS
5/12	C-03.10 SH 2	DITCHES, CHANNELS, DIKES AND BERMS, DIKES
5/12	C-03.10 SH 3	DITCHES, CHANNELS, DIKES AND BERMS, DITCH DIKE
5/12	C-03.10 SH 4	DITCHES, CHANNELS, DIKES AND BERMS, PIPE BERMS
5/12	C-03.10 SH 5	DITCHES, CHANNELS, DIKES AND BERMS, HEADWALL BERMS
12/17	C-04.10 SH 1	SPILLWAY, EMBANKMENT SINGLE INLET
12/17	C-04.10 SH 2	SPILLWAY, EMBANKMENT DOUBLE INLET
12/17	C-04.20 SH 1	DOWNDRAIN, EMBANKMENT SINGLE INLET
12/17	C-04.20 SH 2	DOWNDRAIN, EMBANKMENT DOUBLE INLET
12/17	C-04.30	SPILLWAY LENGTH TABLE
12/17	C-04.40	DOWNDRAIN LENGTH TABLE
5/12	C-04.50	DOWNDRAIN ENERGY DISSIPATOR
5/12	C-05.10	CURB & GUTTER, CURB, GUTTER
5/12	C-05.12 SH 1	CURB & GUTTER TRANSITIONS
5/12	C-05.12 SH 2	CURB & GUTTER TRANSITIONS
5/12	C-05.12 SH 3	CURB AND GUTTER TRANSITIONS
5/12	C-05.20 SH 1	CONCRETE DRIVEWAYS & SIDEWALKS, DRIVEWAYS
5/12	C-05.20 SH 2	CONCRETE DRIVEWAYS & SIDEWALKS, SIDEWALKS
5/12	C-05.30 SH 1	SIDEWALK RAMP, TYPE A
5/12	C-05.30 SH 2	SIDEWALK RAMP, TYPE B
5/12	C-05.30 SH 3	SIDEWALK RAMP, TYPE C
5/12	C-05.30 SH 4	SIDEWALK RAMP, TYPE D
5/12	C-05.30 SH 5	SIDEWALK RAMP, TYPE E
5/12	C-05.30 SH 6	SIDEWALK RAMP, TYPE F
5/12	C-05.30 SH 7	SIDEWALK RAMP, DETECTABLE WARNING STRIP
5/12	C-05.40	MEDIAN PAVING AND NOSE TAPER
5/12	C-05.50	CONCRETE BUS BAY
5/12	C-06.10 SH 1	DRIVEWAY & TURNOUT LAYOUTS
5/12	C-06.10 SH 2	DRIVEWAY & TURNOUT LAYOUTS
5/12	C-07.01 SH 1	PCCP JOINTS
5/12	C-07.01 SH 2	PCCP JOINTS
5/12	C-07.02	LOAD TRANSFER DOWEL ASSEMBLY
5/12	C-07.03 SH 1	PCCP JOINT LOCATIONS, MAINLINE SKEWED JOINTS
5/12	C-07.03 SH 2	PCCP JOINT LOCATIONS, MAINLINE SKEWED JOINTS
5/12	C-07.03 SH 3	PCCP JOINT LOCATIONS, MAINLINE SKEWED JOINTS
5/12	C-07.03 SH 4	PCCP JOINT LOCATIONS, MAINLINE SKEWED JOINTS
5/12	C-07.03 SH 5	PCCP JOINT LOCATIONS, MAINLINE NON-SKEWED JOINTS
5/12	C-07.03 SH 6	PCCP JOINT LOCATIONS, MAINLINE NON-SKEWED JOINTS
5/12	C-07.03 SH 7	PCCP JOINT LOCATIONS, MAINLINE NON-SKEWED JOINTS
5/12	C-07.03 SH 8	PCCP JOINT LOCATIONS, MAINLINE NON-SKEWED JOINTS
5/12	C-07.04 SH 1	PCCP JOINT LOCATIONS, PARALLEL-TYPE ENTRANCE RAMP WITH AUXILIARY LANE
5/12	C-07.04 SH 2	PCCP JOINT LOCATIONS, PARALLEL-TYPE EXIT RAMP WITH AUXILIARY LANE
5/12	C-07.04 SH 3	PCCP JOINT LOCATIONS, TAPER-TYPE ENTRANCE RAMP
5/12	C-07.04 SH 4	PCCP JOINT LOCATIONS, TAPER-TYPE EXIT RAMP
5/12	C-07.04 SH 5	PCCP JOINT LOCATIONS, CROSSROAD AND RAMP TERMINI
5/12	C-07.06	TRENCH BACKFILL AND PAVEMENT REPLACEMENT
5/12	C-08.20	PAVED GORE AREA
12/17	C-10.00	GUARDRAIL MEASUREMENT LIMITS
12/17	C-10.01	GUARDRAIL INSTALLATION
12/17	C-10.03	W-BEAM GUARDRAIL, MGS BLOCKED-OUT TIMBER POST
12/17	C-10.04	W-BEAM GUARDRAIL, MGS BLOCKED-OUT STEEL POST
12/17	C-10.05 SH 1	W-BEAM GUARDRAIL (MODIFIED) WITH FREEWAY CURB AND GUTTER
12/17	C-10.05 SH 2	W-BEAM GUARDRAIL (MODIFIED) WITH FREEWAY CURB AND GUTTER
12/17	C-10.06	W-BEAM GUARDRAIL LONG-SPAN
12/17	C-10.07 SH 1	W-BEAM GUARDRAIL, BOX CULVERT GUARDRAIL POST
12/17	C-10.07 SH 2	W-BEAM GUARDRAIL, BOX CULVERT GUARDRAIL POST
12/17	C-10.08 SH 1	W-BEAM GUARDRAIL, END ANCHOR
12/17	C-10.08 SH 2	W-BEAM GUARDRAIL, END ANCHOR
12/17	C-10.09	GUARDRAIL POST ROCK INSTALLATION
12/17	C-10.20 SH 1	GUARDRAIL END TERMINAL PAD LAYOUT FOR SOFTSTOP
12/17	C-10.20 SH 2	GUARDRAIL END TERMINAL PAD LAYOUT FOR SOFTSTOP
12/17	C-10.21 SH 1	GUARDRAIL END TERMINAL PAD LAYOUT FOR MSKT
12/17	C-10.21 SH 2	GUARDRAIL END TERMINAL PAD LAYOUT FOR MSKT
2/18	C-10.22 SH 1	GUARDRAIL END TERMINAL PAD LAYOUT FOR MAX-TENSION
2/18	C-10.22 SH 2	GUARDRAIL END TERMINAL PAD LAYOUT FOR MAX-TENSION
12/17	C-10.30 SH 1	GUARDRAIL TRANSITION TO CONCRETE BARRIER, TIMBER POST
12/17	C-10.30 SH 2	GUARDRAIL TRANSITION TO CONCRETE BARRIER, TIMBER POST
12/17	C-10.31 SH 1	GUARDRAIL TRANSITION TO CONCRETE BARRIER, STEEL POST
12/17	C-10.31 SH 2	GUARDRAIL TRANSITION TO CONCRETE BARRIER, STEEL POST
12/17	C-10.38 SH 1	GUARDRAIL TAPER G4 TO MGS W-BEAM WITH STAGGERED POST
12/17	C-10.38 SH 2	GUARDRAIL TAPER G4 TO MGS W-BEAM WITH OFFSET RAIL
12/17	C-10.40	CONCRETE MEDIAN BARRIER, 32" TYPE 'F', CAST-IN-PLACE
12/17	C-10.41	CONCRETE MEDIAN BARRIER, 42" TYPE 'F', CAST-IN-PLACE
12/17	C-10.44 SH 1	CONCRETE MEDIAN BARRIER, 42" TYPE 'F' WITH VARIABLE HEIGHT SIDES, H=0' TO 26"
12/17	C-10.44 SH 2	CONCRETE MEDIAN BARRIER, 42" TYPE 'F' WITH VARIABLE HEIGHT SIDES, H=0' TO 26"
12/17	C-10.45 SH 1	CONCRETE MEDIAN BARRIER, 42" TYPE 'F' WITH VARIABLE HEIGHT SIDES, H=26" TO 60"
12/17	C-10.45 SH 2	CONCRETE MEDIAN BARRIER, 42" TYPE 'F' WITH VARIABLE HEIGHT SIDES, H=26" TO 60"
12/17	C-10.50 SH 1	CONCRETE HALF BARRIER, 32" TYPE 'F', CAST-IN-PLACE
12/17	C-10.50 SH 2	CONCRETE HALF BARRIER, 32" TYPE 'F', PRECAST
12/17	C-10.51	CONCRETE HALF BARRIER, 32" TYPE 'F' WITH SIDEWALK
12/17	C-10.52	CONCRETE HALF BARRIER, 32" TYPE 'F' WITH GUTTER
12/17	C-10.53	CONCRETE HALF BARRIER, 42" TYPE 'F' WITH GUTTER

ISSUE OR REVISION DATE	STANDARD NO.	SUBJECT
12/17	C-10.54 SH 1	CONCRETE HALF BARRIER, 32" TYPE 'F' AT PIERS, CAST-IN-PLACE
12/17	C-10.54 SH 2	CONCRETE HALF BARRIER, 32" TYPE 'F' AT PIERS, PRECAST
12/17	C-10.54 SH 3	CONCRETE HALF BARRIER, 32" TYPE 'F' AT PIERS, LAYOUT
12/17	C-10.55 SH 1	CONCRETE HALF BARRIER, 42" TYPE 'F' AT PIERS, CAST-IN-PLACE
12/17	C-10.55 SH 2	CONCRETE HALF BARRIER, 42" TYPE 'F' AT PIERS, PRECAST
12/17	C-10.55 SH 3	CONCRETE HALF BARRIER, 42" TYPE 'F' AT PIERS, LAYOUT
12/17	C-10.70 SH 1	CONCRETE HALF-BARRIER TRANSITION TO VERTICAL, 32" TYPE 'F' WITH CAISSONS
12/17	C-10.70 SH 2	CONCRETE HALF-BARRIER TRANSITION TO VERTICAL, 32" TYPE 'F' WITH CAISSONS
12/17	C-10.70 SH 3	CONCRETE HALF-BARRIER TRANSITION TO VERTICAL, 32" TYPE 'F' WITH CAISSONS
12/17	C-10.71 SH 1	CONCRETE HALF-BARRIER TRANSITION TO VERTICAL, 32" TYPE 'F' WITH CURB & GUTTER
12/17	C-10.71 SH 2	CONCRETE HALF-BARRIER TRANSITION TO VERTICAL, 32" TYPE 'F' WITH CURB & GUTTER
12/17	C-10.72 SH 1	CONCRETE HALF-BARRIER TRANSITION TO VERTICAL, 42" TO 32" TYPE 'F' WITH CAISSONS
12/17	C-10.72 SH 2	CONCRETE HALF-BARRIER TRANSITION TO VERTICAL, 42" TO 32" TYPE 'F' WITH CAISSONS
12/17	C-10.72 SH 3	CONCRETE HALF-BARRIER TRANSITION TO VERTICAL, 42" TO 32" TYPE 'F' WITH CAISSONS
12/17	C-10.73 SH 1	CONCRETE HALF-BARRIER TRANSITION TO VERTICAL, 42" TO 32" TYPE 'F' WITH GUTTER
12/17	C-10.73 SH 2	CONCRETE HALF-BARRIER TRANSITION TO VERTICAL, 42" TO 32" TYPE 'F' WITH GUTTER
12/17	C-10.74	CONCRETE HALF-BARRIER TRANSITION, 42" TO 32" TYPE 'F'
12/17	C-10.75 SH 1	CONCRETE HALF-BARRIER TRANSITION, TYPE 'F' TANGENT DEPARTURE TYPE 1
12/17	C-10.75 SH 2	CONCRETE HALF-BARRIER TRANSITION, TYPE 'F' TANGENT DEPARTURE TYPE 2
12/17	C-10.76	CONCRETE HALF-BARRIER TRANSITION, TYPE 'F' AT RADIUS, 32" TO 0"
12/17	C-10.77	CONCRETE BARRIER TRANSITION TO GUARDRAIL END TERMINAL LAYOUT WITH CURB
12/17	C-10.78	CONCRETE HALF-BARRIER TRANSITION, 32" TYPE 'F' LOW SPEED APPROACH
12/17	C-10.79	CONCRETE HALF-BARRIER TRANSITION, 42" TYPE 'F' TANGENT DEPARTURE
5/12	C-11.10 SH 1	ROADWAY CATTLE GUARD
5/12	C-11.10 SH 2	ROADWAY CATTLE GUARD
5/12	C-11.10 SH 3	ROADWAY CATTLE GUARD
5/12	C-11.10 SH 4	ROADWAY CATTLE GUARD
5/12	C-11.20	CATTLE GUARD, DRAINAGE
5/12	C-12.10 SH 1	FENCE, WOVEN WIRE
5/12	C-12.10 SH 2	FENCE, BARBED WIRE
5/12	C-12.10 SH 3	FENCE, TYPE 1 AND 2 GATES, FLOOD GATE
5/12	C-12.10 SH 4	FENCE, FLOOD GATE INSTALLATION
5/12	C-12.10 SH 5	FENCE, MISCELLANEOUS DETAILS
5/12	C-12.20 SH 1	FENCE, CHAIN LINK, TYPE 1
5/12	C-12.20 SH 2	FENCE, CHAIN LINK, TYPE 2
5/12	C-12.20 SH 3	FENCE, CHAIN LINK, GATES
5/12	C-12.30 SH 1	FENCE, CHAIN LINK CABLE BARRIER
5/12	C-12.30 SH 2	FENCE, CHAIN LINK CABLE BARRIER
5/12	C-12.30 SH 3	FENCE, CHAIN LINK CABLE BARRIER
5/12	C-13.10 SH 1	PIPE CULVERT INSTALLATION
5/12	C-13.10 SH 2	PIPE CULVERT INSTALLATION
5/12	C-13.15	TYPICAL PIPE INSTALLATION
5/12	C-13.20	PIPE, REINFORCED CONCRETE END SECTION
5/12	C-13.25	PIPE, CORRUGATED METAL END SECTION
5/12	C-13.30	PIPE AND PIPE ARCH, CORRUGATED METAL, CONCRETE INVERT PAVING
5/12	C-13.55	PIPE, CATTLE-VEHICLE PASS, MITERED END TREATMENT
5/12	C-13.60	SLOTTED DRAIN DETAILS
5/12	C-13.65	SLOTTED DRAIN INSTALLATION DETAILS
5/12	C-13.70	STORM DRAIN CONNECTION DETAILS
5/12	C-13.75	STORM DRAIN OUTLET BARRIER GATE
5/12	C-13.76	STORM DRAIN OUTLET AND STORM DRAIN PLUG
5/12	C-13.80	PIPE COLLAR DETAILS
5/12	C-15.10	CATCH BASIN, TYPE 1
5/12	C-15.20 SH 1	CATCH BASIN, TYPE 3
5/12	C-15.20 SH 2	CATCH BASIN, TYPE 3
5/12	C-15.20 SH 3	CATCH BASIN, ACCESS FRAME AND COVER DETAILS
5/12	C-15.30	CATCH BASIN, TYPE 4
5/12	C-15.40 SH 1	CATCH BASIN, TYPE 5
5/12	C-15.40 SH 2	CATCH BASIN, TYPE 5
5/12	C-15.50	CATCH BASIN, FRAME AND GRATE
5/12	C-15.70 SH 1	CATCH BASIN, MISCELLANEOUS DETAILS
5/12	C-15.70 SH 2	CATCH BASIN, MISCELLANEOUS DETAILS
5/12	C-15.75	CATCH BASIN, DROP INLET
5/12	C-15.80	CATCH BASIN, FLUSH
5/12	C-15.81	CATCH BASIN, SIDE SLOPE
5/12	C-15.90	CATCH BASIN, MEDIAN DIKE, PRECAST
5/12	C-15.91 SH 1	FREWAY CATCH BASIN DETAILS
5/12	C-15.91 SH 2	FREWAY CATCH BASIN DETAILS
5/12	C-15.92 SH 1	CATCH BASIN WITH TYPE 'F' CONCRETE HALF BARRIER
5/12	C-15.92 SH 2	CATCH BASIN WITH TYPE 'F' CONCRETE HALF BARRIER
5/12	C-16.40	IRRIGATION SLEEVES
5/12	C-17.10	RAIL BANK PROTECTION FOR DRAINAGEWAYS, TYPES 1, 2 & 3
5/12	C-17.15	RAIL BANK PROTECTION AT ABUTMENTS, TYPES 4, 5 & 6
5/12	C-17.20	RAIL BANK PROTECTION FOR DRAINAGEWAYS, TYPES 7, 8 & 9
5/12	C-18.10 SH 1	MANHOLE, RISER DETAILS
5/12	C-18.10 SH 2	MANHOLE, BASE DETAILS, NORMAL INSTALLATION
5/12	C-18.10 SH 3	MANHOLE, FRAME AND COVER DETAILS
5/12	C-19.10 SH 1	FORD, CONCRETE WALLS
5/12	C-19.10 SH 2	FORD, TYPES 1 AND 2
5/12	C-21.10	SURVEY MONUMENT FRAME AND COVER
5/12	C-21.20	SURVEY MARKER

PRELIMINARY
STAGE 60%
Review
NOT FOR
CONSTRUCTION
OR RECORDING

ADOT STANDARD DRAWINGS			
REVISION DATES and STANDARD NO.'s REVIEW			
CONSTRUCTION Standards	NAME	DATE	
PROJECT I.D.	A17AV00962	1A	OF
RECORD DRAWING DATA	F.A.I.R. 12(24)	1A	OF

REV.: 02/18

NORMAL.TBL

B.I.A. REGION	STATE	PROJECT NO.	SHEET NO.	TOTAL SHEETS
H	ARIZ.	F.A.I.R. 12(24)	2	-

MIDPOINT OF PROJECT

East Zone
 State Plane Coordinates
 X=624,712
 Y=1,090,273

DESIGN DATA

2018 AADT = 1,387
 2038 AADT = 2,060
 Design Speed = 35/55 MPH
 Sta 11+00 to Sta 90+00 - 35 MPH
 Sta 90+00 to Sta 787+40 - 55 MPH

PRELIMINARY
STAGE 60%
 Review
 NOT FOR
 CONSTRUCTION
 OR RECORDING

LENGTH OF PROJECT

Sta 11 +00.00 to 65 +85.00 = 5,485.00'
 Sta 65 +84.00 to 67 +24.00 = 140.00' (Bridge Exception)
 Sta 67 +24.00 to 787+40.00 = 72,016.00'
 Gross Length = 77,641.00' - 14.70 Miles
 Net Length = 77,501.00' - 14.68 Miles

INDEX OF SHEETS

Sheet No.	Sheet Type
1	Face Sheet
1A	ADOT Standard Drawings
2	Design Sheet
3-3A	Typical Sections
4	New Pipe Summary (NOT INCLUDED IN THIS SUBMITTAL)
5-50	Barrier Summary
6-6E	Curb, Gutter, Pedestrian Trail & Driveways
7	Drain Under Sidewalk Summary
8	Drain Under Sidewalk Detail Sheet
9-21	Geometric Layout
22-29	Geometric Data
30	Survey Control Sheet
31-134	Roadway Plans & Profiles
135-147	Driveway Profiles
148-251	Storm Drain Sections
252-282	Signing & Striping
282-302	Erosion Control
303	Phasing Plan
304-	Lighting
XS001-XS872	Cross Sections

GENERAL NOTES

The roadway plans have been designed utilizing the 2012 Construction Standard Drawings (C-Series) and current revisions. Refer to the 1A sheet for a listing of current revision dates.

The project roadway shall be striped by the contractor in accordance with the current edition of the Signing and Marking Standard Drawings (M&S-Series) and the pavement marking plans.

Pavement lift thickness is nominal.

Where only the horizontal location of an existing utility is shown, the location is approximate. Where both the horizontal and vertical location of an existing utility is shown, the location has been verified by field survey methods. The contractor shall comply with all current Blue Stake laws and Section 107.15 of the Specifications.

Delineators, object markers and mile post markers shall be removed and reset as required.

The average project elevation is 5460'.

Slope rounding shall be applied per Std C-02 series unless otherwise noted.

The pavement shoulders shall be treated with a rumble strip: see Traffic sheets.

EARTHWORK QUANTITIES	
Roadway Excavation	375,549 CY
Embankment	122,585 CY
Shrink	18,388 CY
Waste	233,576 CY

EARTHWORK FACTORS		
Station	Shrink/Swell	Ground Compaction
11+00 to 787+40	15% Shrink	n/a

DESIGN	NAME	DATE	WHITE MOUNTAIN APACHE TRIBE DIVISION OF TRANSPORTATION ROADWAY DESIGN SERVICES CIBECUE ROAD DESIGN SHEET
DRAWN			
CHECKED			
	 1046 East Chestnut Street Louisville, Kentucky 40204 (502) 585-2222 www.qk4nativeamerican.com		
ROUTE	LOCATION		
BIA 12	CIBECUE, ARIZONA		SHEET 1 OF 2
PROJ. I.D.	A17AV00962	F.A.I.R. 12(24)	___ OF ___

SURVEY NO. FINISHED PLANS LOCATION DATE REVISIONS FINISHED PLANS LOCATION DATE REVISIONS FINISHED PLANS LOCATION DATE

NORMAL.TBL

B.I.A. REGION	STATE	PROJECT NO.	SHEET NO.	TOTAL SHEETS
H	ARIZ.	F.A.I.R. 12(24)	3	-

PRELIMINARY
STAGE 60%
 Review
 NOT FOR
 CONSTRUCTION
 OR RECORDING

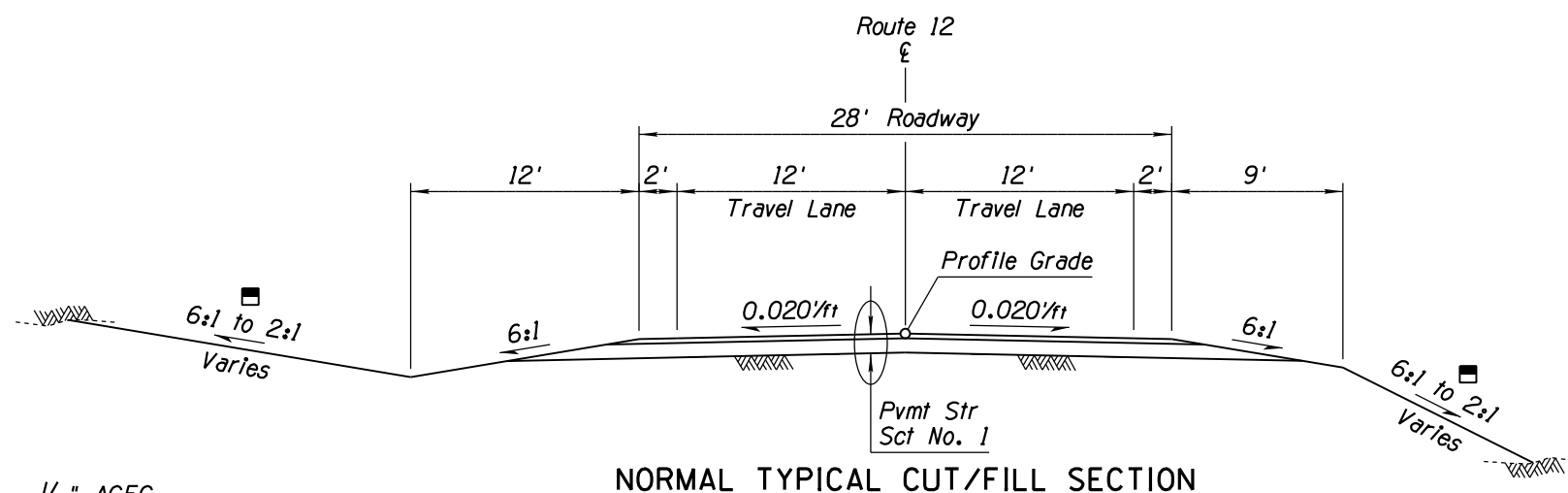

NORMAL TYPICAL CUT/FILL SECTION

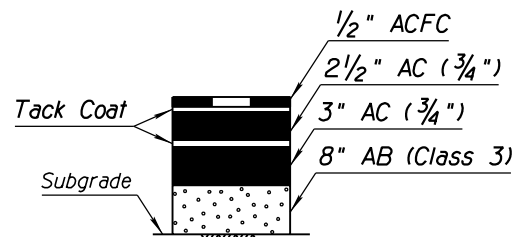

Total Thickness = 14"
SECTION NO. 1
 N.T.S.

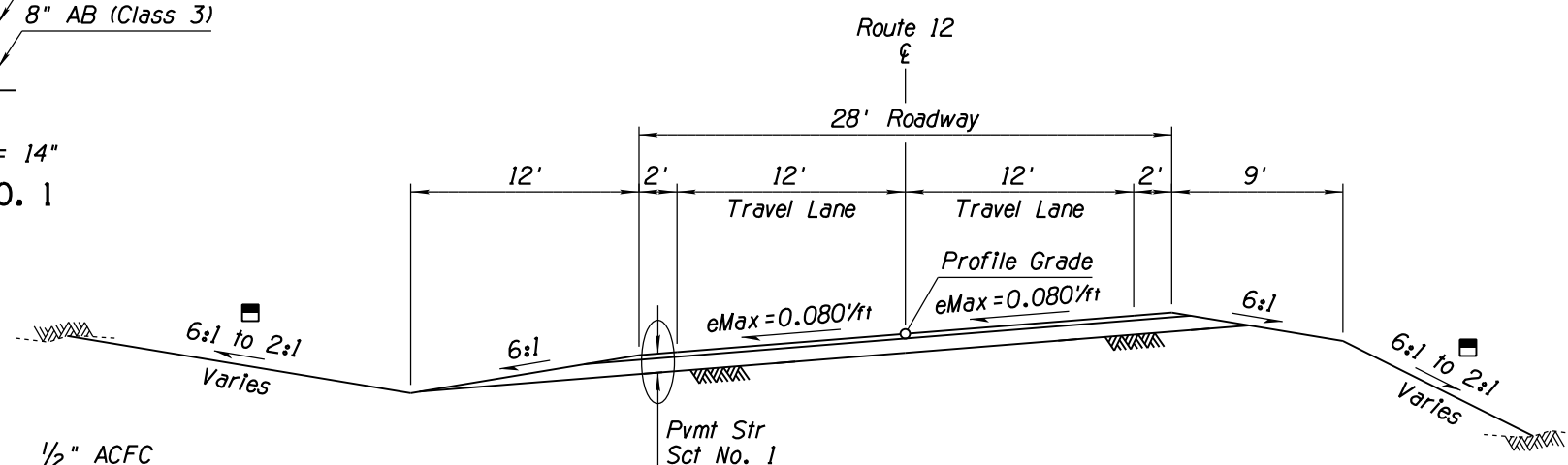

SUPERELEVATED TYPICAL CUT/FILL SECTION

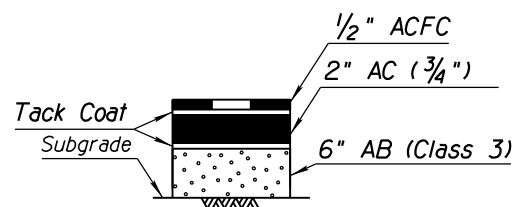

Total Thickness = 8 1/2"
SECTION NO. 2
 N.T.S.

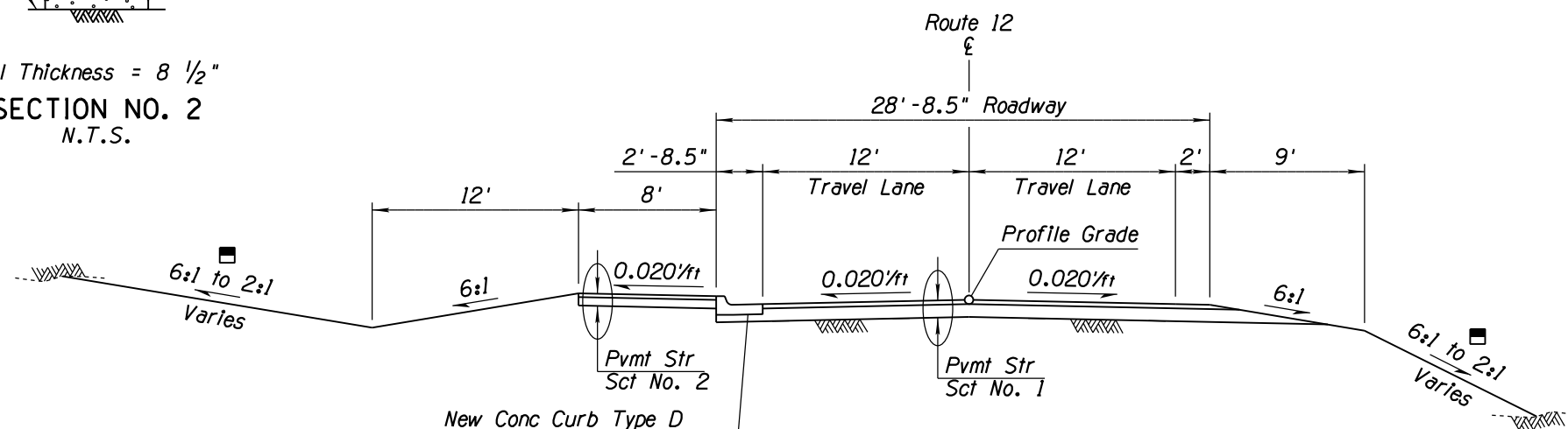

NORMAL TYPICAL CUT/FILL SECTION WITH MULTI-USE PATH

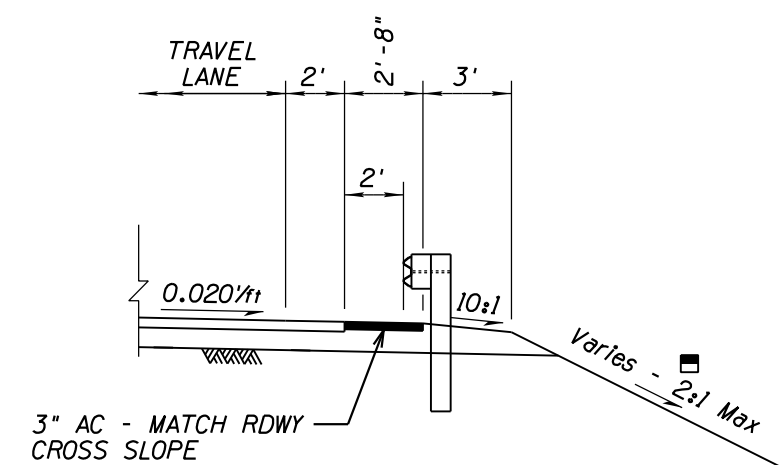

TYPICAL GUARDRAIL DETAIL
 N.T.S.

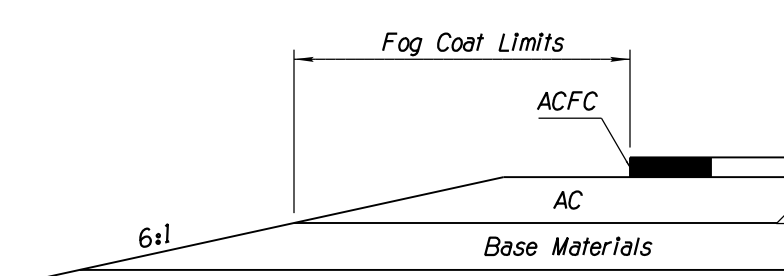

FOG COAT APPLICATION VIEW
 N.T.S.

See Cross Sections for Slopes outside the limits of the Shoulder.



DESIGN	NAME	DATE	WHITE MOUNTAIN APACHE TRIBE DIVISION OF TRANSPORTATION ROADWAY DESIGN SERVICES
DRAWN			
CHECKED			
			CIBECUE ROAD DESIGN SHEET TYPICAL SECTIONS
ROUTE	LOCATION		
BIA 12	CIBECUE, ARIZONA		SHEET 1 OF 2
PROJ. I.D.	A17AV00962	F.A.I.R. 12(24)	OF

DATE: _____ LOCATION: _____ REVISIONS: _____ FINISHED PLANS: _____ SURVEY NO.: _____ DATE: _____ LOCATION: _____ REVISIONS: _____ FINISHED PLANS: _____ SURVEY NO.: _____

NORMAL-TBL

B.I.A. REGION	STATE	PROJECT NO.	SHEET NO.	TOTAL SHEETS
H	ARIZ.	F.A.I.R. 12(24)	3A	-

PRELIMINARY
STAGE 60%
 Review
 NOT FOR
 CONSTRUCTION
 OR RECORDING

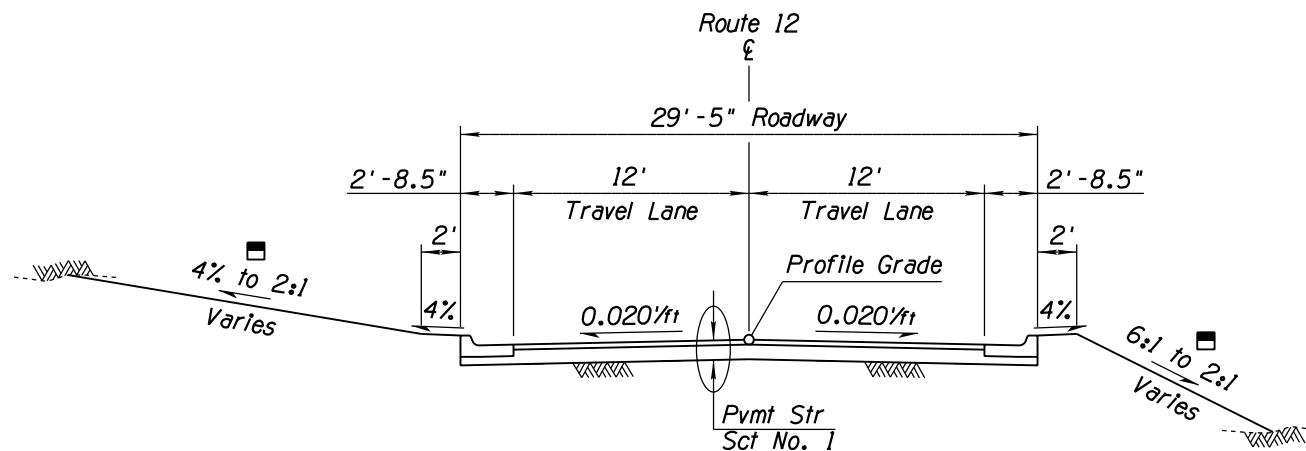

NORMAL TYPICAL CURB/GUTTER SECTION

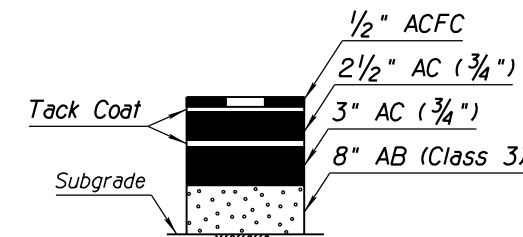

Total Thickness = 14"
SECTION NO. 1
 N.T.S.

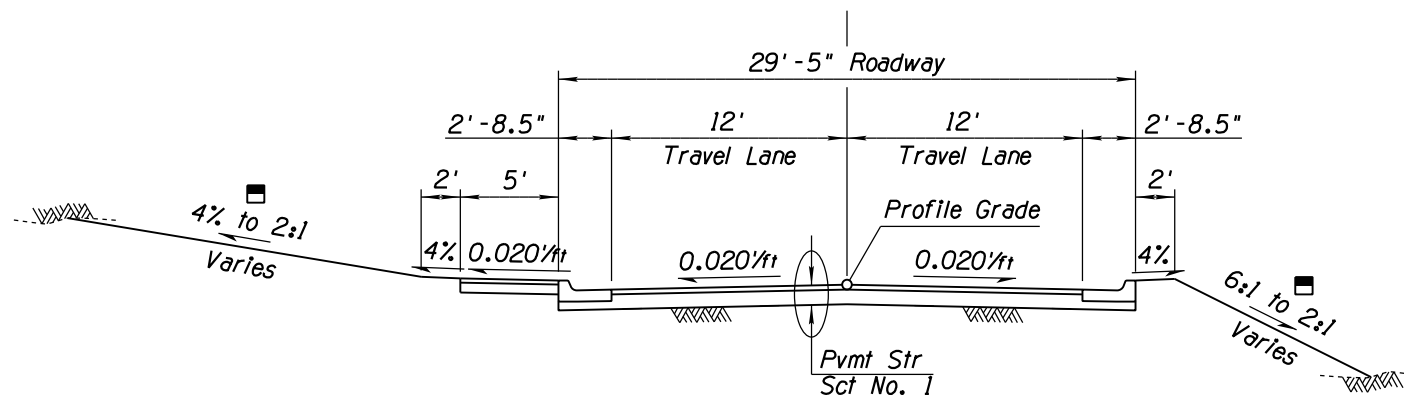

NORMAL TYPICAL CURB/GUTTER SECTION WITH SIDEWALK LEFT

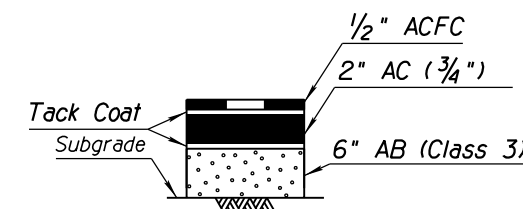

Total Thickness = 8 1/2"
SECTION NO. 2
 N.T.S.

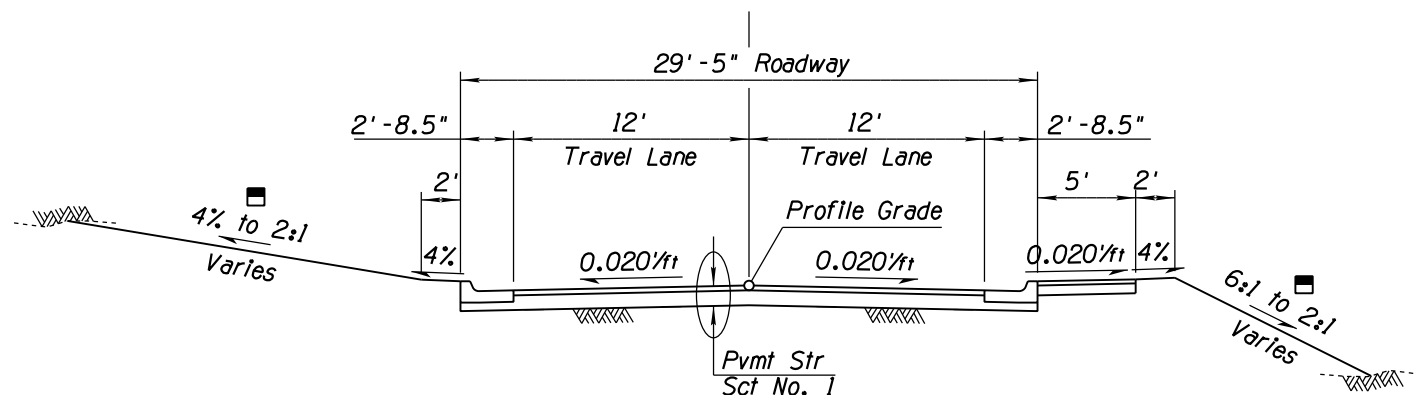

NORMAL TYPICAL CURB/GUTTER SECTION WITH SIDEWALK RIGHT

See Cross Sections for Slopes outside the limits of the Shoulder.

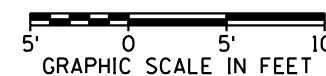

DESIGN	NAME	DATE	WHITE MOUNTAIN APACHE TRIBE DIVISION OF TRANSPORTATION ROADWAY DESIGN SERVICES
DRAWN			
CHECKED			
			CIBECUE ROAD DESIGN SHEET TYPICAL SECTIONS
ROUTE	LOCATION		
BIA 12	CIBECUE, ARIZONA		SHEET 2 OF 2
PROJ. I.D.	A17AV00962	F.A.I.R. 12(24)	OF

SURVEY NO. FINISHED PLANS LOCATION DATE REVISIONS FINISHED PLANS LOCATION DATE SURVEY NO.

NORMAL.TBL

B.I.A. REGION	STATE	PROJECT NO.	SHEET NO.	TOTAL SHEETS
H	ARIZ.	F.A.I.R. 12(24)	5E	-

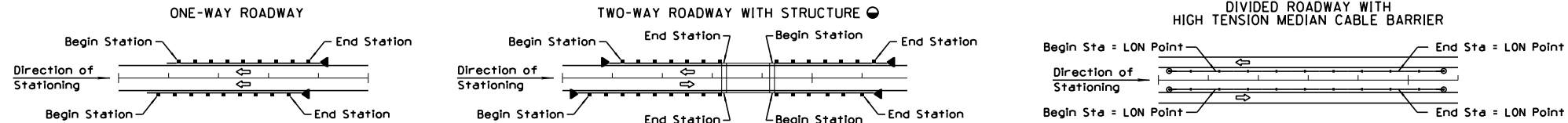

PRELIMINARY
STAGE 60%
 Review
 NOT FOR
 CONSTRUCTION
 OR RECORDING

LOCATION	BARRIER	TRANSITION		NEW		EXISTING		REMARKS
		RAIL	CONC BARRIER	Each	Action	Each		
730+88 RT	61							
737+94 RT								
731+06 RT	62			X				
737+94 RT								
731+70 LT	63					X		
739+19 LT								
731+81 LT	64			X				
739+19 LT								
760+06 RT	65			X				
770+94 RT								
760+11 RT	66					X		
770+52 RT								
763.74 LT	67					X		
771+07 LT								
764+06 LT	68			X				
771+19 LT								
Sheet Total		3275						

THE ZEROS IN PARENTHESES (0.0) INDICATE THE DIMENSIONAL PRECISION FOR THAT COLUMN.
 ● LENGTH IS FROM LENGTH OF NEED (LON) POINT TO LON POINT. ACTUAL SEGMENT LENGTH VARIES DEPENDING ON TERMINAL TYPE. SEE SPECIAL PROVISIONS.

□ NOTE: FOR RECORD DRAWING PREPARATION - CIRCLE END TREATMENT INSTALLED.
 ● SEE BRIDGE SHEETS FOR BRIDGE BARRIER DETAILS AND QUANTITIES.

■ ALLOWABLE END TREATMENT OPTIONS ARE INDICATED WITH THE NUMBER '1' IN THE SPACE. BLANK SPACES ARE NOT VIABLE ALTERNATIVES.
 ■ ARRAY TYPE AND ANGLE IS NOTED UNDER 'REMARKS'.

DESIGN	NAME	DATE	WHITE MOUNTAIN APACHE TRIBE DIVISION OF TRANSPORTATION ROADWAY DESIGN SERVICES CIBECUE ROAD BARRIER SUMMARY SHEET
DRAWN			
CHECKED			
ROUTE	LOCATION		
BIA 12	CIBECUE, ARIZONA		SHEET 6 OF 6
PROJ. I.D.	A17AV00962	F.A.I.R. 12(24)	OF

REV. DATE: 05/01/2018

SURVEY NO.

NORMAL.TBL

CURB, GUTTER, SIDEWALK AND DRIVEWAY SUMMARY SHEET

B.I.A. REGION	STATE	PROJECT NO.	SHEET NO.	TOTAL SHEETS
H	ARIZ.	F.A.I.R. 12(24)	6	-

DESCRIPTION	CURB	CURB & GUTTER	TERMINAL	SIDEWALK		DRIVEWAY	REMARKS
11+00 - 24+84 LT					11,030		
11+00 - 24+75 LT	1374						
15+35 RT					865		
25+00 LT					1,204		
25+09 - 30+49 LT					4,219		
25+19 - 30+40 LT	518						
30+63 LT					728		
30+70 - 31+94 LT					926		
30+80 - 31+85 LT	105						
32+09 LT					733		
32+15 - 34+45 LT					1,767		
32+24 - 34+40 LT	216						
* 49+40 - 49+77 RT				195			* SUNSET DRIVE
* 49+40 - 49+77 RT	39						* SUNSET DRIVE
* 49+40 - 49+77 LT	39						* SUNSET DRIVE
34+86 - 37+11 LT					1,709		
34+92 - 37+05 LT	215						
* 49+40 - 49+77 RT	38						* ELECTRIC DRIVE
* 49+40 - 49+77 LT				196			* ELECTRIC DRIVE
* 49+40 - 49+77 LT	39						* ELECTRIC DRIVE
37+52 - 39+86 LT					1,784		
37+57 - 39+80 LT	224						
* 49+40 - 49+77 RT				195			* ANOTHER WORLD DRIVE
* 49+40 - 49+77 RT	39						* ANOTHER WORLD DRIVE
* 49+40 - 49+77 LT	39						* ANOTHER WORLD DRIVE
40+27 - 41+59 LT					984		
40+32 - 41+50 LT	118						
41+64 LT					858		
41+81 - 46+47 LT					3,615		
41+90 - 46+37 LT	442						
46+59 LT					814		
46+71 - 47+31 LT					415		
46+81 - 47+22 LT	41						
47+50 LT					1,613		
47+68 - 52+08 LT					3,437		
47+78 - 51+94 LT	416						

PRELIMINARY
STAGE 60%
 Review
 NOT FOR
 CONSTRUCTION
 OR RECORDING

DESIGN	NAME	DATE	WHITE MOUNTAIN APACHE TRIBE DIVISION OF TRANSPORTATION ROADWAY DESIGN SERVICES CIBECUE ROAD CURB, GUTTER, SIDEWALK AND DRIVEWAY SUMMARY SHEET
DRAWN			
CHECKED			
 1046 East Chestnut Street Louisville, Kentucky 40204 (502) 585-2222 www.qk4nativeamerican.com		ROUTE BIA 12	
LOCATION CIBECUE, ARIZONA		SHEET 1 OF 6	
PROJ. I.D. A17AV00962		F.A.I.R. 12(24)	

CURB, GUTTER, SIDEWALK AND DRIVEWAY SUMMARY SHEET

B.I.A. REGION	STATE	PROJECT NO.	SHEET NO.	TOTAL SHEETS
H	ARIZ.	F.A.I.R. 12(24)	6A	-

DESCRIPTION	CURB	CURB & GUTTER	TERMINAL	SIDEWALK	DRIVEWAY	REMARKS
47+85 RT					1,141	
50+84 RT					928	
52+60 - 53+95 LT				1,039		
52+73 - 53+86 LT	116					
54+10 LT					1,032	
52+25 - 55+57 LT				1,009		
54+34 - 55+43 LT	112					
55+75 RT					1,128	
* 49+98 RT					658	* TESSAY ROAD
56+04 - 57+28 LT				953		
56+13 - 57+19 LT	108					
57+43 LT					1,157	
57+58 - 65+84 LT				6,620		
57+67 - 65+84 LT					728	
59+27 RT					152	
67+24 - 67+47 LT						
67+24 - 67+38 LT	14					
67+93 - 70+17 LT				1,707		
68+08 - 70+08 LT	200					
70+32 LT					973	
70+38 - 72+76 LT				1,863		
70+47 - 72+67 LT	223					
72+77 LT					872	
72+98 - 73+68 LT				504		
73+07 - 73+59 LT	52					
73+76 LT					1,128	
73+94 - 76+60 LT				2,075		
74+03 - 74+60 LT	262					
76+52 RT					1,245	
* 49+00 - 49+77 RT	74					* DEHOSE DRIVE
* 49+00 - 49+78 LT	87					
77+05 - 77+97 LT				638		
77+05 - 77+97 LT	97					
* 49+20 - 49+80 RT	69					* CENTER STREET
* 49+20 - 49+73 LT	49					* CENTER STREET
78+49 - 85+56 LT				5,690		

PRELIMINARY
STAGE 60%
 Review
 NOT FOR
 CONSTRUCTION
 OR RECORDING

SURVEY NO. FINISHED PLANS. REVISIONS. LOCATION. DATE. FINISHED PLANS. REVISIONS. LOCATION. DATE. FINISHED PLANS. REVISIONS. LOCATION. DATE.

DESIGN	NAME	DATE	WHITE MOUNTAIN APACHE TRIBE DIVISION OF TRANSPORTATION ROADWAY DESIGN SERVICES CIBECUE ROAD CURB, GUTTER, SIDEWALK AND DRIVEWAY SUMMARY SHEET
DRAWN			
CHECKED			
 1046 East Chestnut Street Louisville, Kentucky 40204 (502) 585-2222 www.qk4nativeamerican.com		ROUTE: BIA 12 LOCATION: CIBECUE, ARIZONA	
PROJ. I.D. A17AV00962		SHEET 2 OF 6	
F.A.I.R. 12(24)		OF	

NORMAL.TBL

CURB, GUTTER, SIDEWALK AND DRIVEWAY SUMMARY SHEET

B.I.A. REGION	STATE	PROJECT NO.	SHEET NO.	TOTAL SHEETS
H	ARIZ.	F.A.I.R. 12(24)	6B	-

DESCRIPTION		CURB	CURB & GUTTER	TERMINAL	SIDEWALK	DRIVEWAY	REMARKS
LOCATION	Plan Reference Number Valley Gutter and Apron (Sq. Ft.) Std C-05.10 & c-05.12 (Type g)	Type A-1, H=9" (LFT) Std C-05.10	Type D, H=6" (LFT) Std C-05.10	Type D-3, H=6" (LFT) Std C-05.10	Std C-05.10	Std C-05.10	
78+46 - 85+47 LT	73	712					
79+30 RT	74				712		
79+84 RT	75				832		
82+28 RT	76				823		
85+69 LT	77				1,479		
85+82 - 87+95 LT	78				1,654		
85+91 - 87+81 LT	79	193					
87+01 RT	80				1,241		
88+42 - 97+03 LT	81				6,833		
88+51 - 96+94 LT	82	843					
90+22 RT	83				948		
92+62 RT	84				912		
94+05 RT	85				583		
95+28 RT	86				820		
97+14 LT	87				845		
97+24 - 99+71 LT	88				1,907		
97+34 - 99+61 LT	89	228					
98+11 RT	90				890		
98+99 RT	91				824		
99+84 LT	92				942		
99+94 - 119+57 LT	93				15,447		
100+03 - 119+48 LT	94	1,946					
108+08 RT	95				1,072		
110+50 RT	96				820		
114+26 RT	97				865		
119+65 LT	98				1,525		
119+83 - 122+82 LT	99				2,323		
119+93 - 122+72 LT	100	280					
122+94 LT	101				846		
123+03 - 125+39 LT	102				1,826		
123+12 - 125+29 LT	103	218					
124+38 RT	104				1,059		
125+49 LT	105				724		
125+59 - 129+23 LT	106				2,850		
125+69 - 129+14 LT	107	345					
129+44 LT	108				878		

PRELIMINARY
STAGE 60%
Review
NOT FOR
CONSTRUCTION
OR RECORDING

DESIGN	NAME	DATE	WHITE MOUNTAIN APACHE TRIBE DIVISION OF TRANSPORTATION ROADWAY DESIGN SERVICES CIBECUE ROAD CURB, GUTTER, SIDEWALK AND DRIVEWAY SUMMARY SHEET
DRAWN			
CHECKED			
 1046 East Chestnut Street Louisville, Kentucky 40204 (502) 585-2222 www.qk4nativeamerican.com		ROUTE BIA 12	
LOCATION CIBECUE, ARIZONA		SHEET 3 OF 6	
PROJ. I.D. A17AV00962		F.A.I.R. 12(24)	

SURVEY NO. FINISHED PLANS. DATE. LOCATION. REVISIONS. FINISHED PLANS. DATE. SURVEY NO.

NORMAL.TBL

CURB, GUTTER, SIDEWALK AND DRIVEWAY SUMMARY SHEET

B.I.A. REGION	STATE	PROJECT NO.	SHEET NO.	TOTAL SHEETS
H	ARIZ.	F.A.I.R. 12(24)	6C	-

DESCRIPTION	CURB	CURB & GUTTER	TERMINAL	SIDEWALK		DRIVEWAY	REMARKS
129+46 - 134+54 LT					3,968		
129+55 - 134+45 LT	486						
133+48 RT					2,596		
134+69 LT					2,133		
134+79 - 140+10 LT					4,199		
134+88 - 140+10 LT	520						
140+00 - 142+10 LT	218						
140+00 - 152+93 RT					10,292		
140+00 - 152+84 RT	1,282						
143+25 - 151+00 LT	777						
152+50 RT					1,875		
153+17 - 164+69 RT					9,147		
153+20 - 164+59 RT	1,136						
157+41 LT					1,113		
159+83 LT					832		
164+79 RT					724		
164+89 - 165+60 RT					499		
164+99 - 165+50 RT	52						
165+37 LT					1,009		
165+70 RT					1,692		
165+80 - 166+04 RT					123		
165+90 - 165+94 RT	5						
166+14 RT					2,072		
166+24 - 184+09 RT					14,293		
166+34 - 184+04 RT	1,776						
184+23 RT					6,039		
184+27 - 191+46 RT					5,631		
184+37 - 191+36 RT	694						
191+56 RT					724		
191+66 - 193+20 RT					1,163		
191+76 - 193+10 RT	135						
193+30 RT					724		
193+40 - 196+05 RT					2,070		
193+50 - 195+96 RT	248						
196+18 RT					1,662		
196+31 - 200+00 RT					2,959		

PRELIMINARY
STAGE 60%
 Review
 NOT FOR
 CONSTRUCTION
 OR RECORDING

SURVEY NO. FINISHED PLANS DATE REVISIONS LOCATION DATE FINISHED PLANS SURVEY NO.

DESIGN	NAME	DATE	WHITE MOUNTAIN APACHE TRIBE DIVISION OF TRANSPORTATION ROADWAY DESIGN SERVICES CIBECUE ROAD CURB, GUTTER, SIDEWALK AND DRIVEWAY SUMMARY SHEET
DRAWN			
CHECKED			
 1046 East Chestnut Street Louisville, Kentucky 40204 (502) 585-2222 www.qk4nativeamerican.com		ROUTE: BIA 12 LOCATION: CIBECUE, ARIZONA	
PROJ. I.D. A17AV00962		SHEET 4 OF 6 F.A.I.R. 12(24)	

NORMAL.TBL

CURB, GUTTER, SIDEWALK AND DRIVEWAY SUMMARY SHEET

B.I.A. REGION	STATE	PROJECT NO.	SHEET NO.	TOTAL SHEETS
H	ARIZ.	F.A.I.R. 12(24)	60	-

DESCRIPTION		CURB	CURB & GUTTER	TERMINAL	SIDEWALK	DRIVEWAY	REMARKS
LOCATION	Plan Reference Number (Sq. Ft.) Valley Gutter and Apron Std C-05.10 & c-05.12 (Type g) Type A-1, H=9" (LFT) Std C-05.10 Type D, H=6" (LFT) Std C-05.10 Type D-3, H=6" (LFT) Std C-05.10 Std C-05.10 Std C-05.10 Sidewalk Ramp Type A Each Std C-05.30 Sidewalk Ramp Type C Each Std C-05.30 Sidewalk (Sq Ft) Std C-05.20 Pedestrian Path (Sq Ft) Std C-05.20 Driveway Paving (Sq Ft)						
196+40 - 200+00 RT	145	364					
203+62 RT	146				736		
237+96 LT	147				708		
253+31 RT	148				920		
263+62 LT	149				703		
295+28 RT	150				1,192		
316+80 RT	151				792		
375+37 RT	152				700		
375+62 LT	153				577		
425+25 RT	154				1,161		
438+75 LT	155				1,681		
476+00 - 480+00 LT	156	398					
482+00 - 485+00 LT	157	295					
482+26 RT	158				938		
488+00 - 489+90 LT	159	189					
506+25 - 508+00 LT	160	173					
510+85 - 512+50 LT	161	165					
515+15 - 517+35 LT	162	217					
519+05 - 521+70 LT	163	265					
528+00 - 535+60 LT	164	758					
552+26 LT	165				708		
554+85 RT	166				940		
572+25 - 576+55 LT	167	427					
578+00 - 580+35 LT	168	235					
581+00 - 586+60 LT	169	558					
591+30 - 602+00 LT	170	1066					
617+40 LT	171				1,797		
620+60 RT	172				1,537		
636+26 LT	173				1,870		
639+55 - 652+50 LT	174	1290					
659+90 - 663+00 LT	175	311					
666+20 - 668+75 LT	176	255					
670+40 - 677+00 LT	177	653					
681+65 - 687+70 LT	178	603					
774+15 RT	179				1,429		
786+40 LT	180				1,356		

PRELIMINARY
STAGE 60%
Review
NOT FOR
CONSTRUCTION
OR RECORDING

DESIGN	NAME	DATE	WHITE MOUNTAIN APACHE TRIBE DIVISION OF TRANSPORTATION ROADWAY DESIGN SERVICES CIBECUE ROAD CURB, GUTTER, SIDEWALK AND DRIVEWAY SUMMARY SHEET
DRAWN			
CHECKED			
 1046 East Chestnut Street Louisville, Kentucky 40204 (502) 585-2222 www.qk4nativeamerican.com		ROUTE BIA 12	
LOCATION CIBECUE, ARIZONA		SHEET 5 OF 6	
PROJ. I.D. A17AV00962		F.A.I.R. 12(24)	

SURVEY NO. FINISHED PLANS DATE LOCATION REVISIONS FINISHED PLANS DATE SURVEY NO. FINISHED PLANS DATE LOCATION REVISIONS FINISHED PLANS DATE SURVEY NO.

NORMAL.TBL

B.I.A. REGION	STATE	PROJECT NO.	SHEET NO.	TOTAL SHEETS
H	ARIZ.	F.A.I.R. 12(24)	7	-

PRELIMINARY
STAGE 60%
 Review
 NOT FOR
 CONSTRUCTION
 OR RECORDING

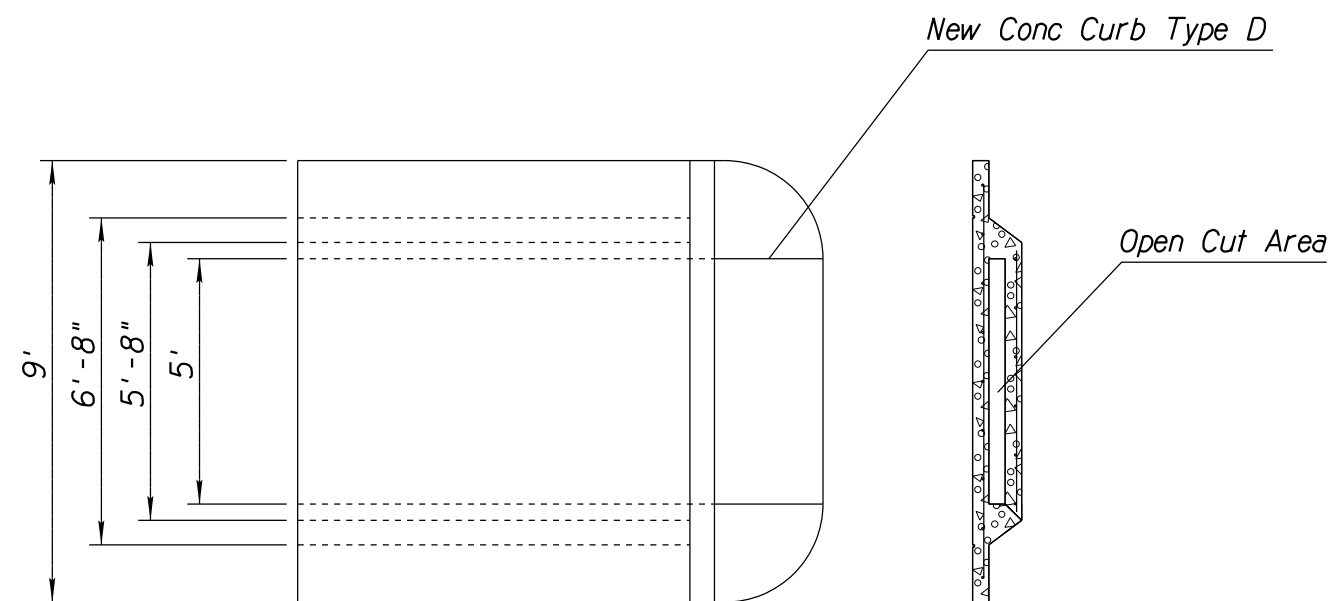
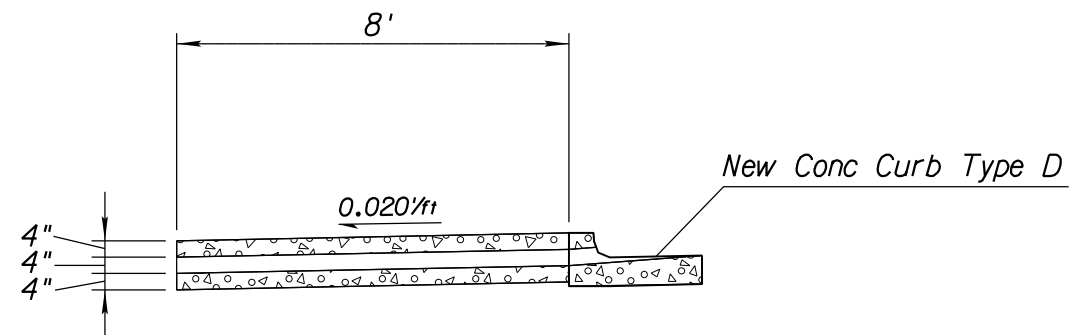

DRAIN UNDER SIDEWALK DETAIL

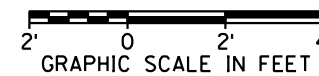

DESIGN	NAME	DATE	WHITE MOUNTAIN APACHE TRIBE DIVISION OF TRANSPORTATION ROADWAY DESIGN SERVICES CIBECUE ROAD DRAIN UNDER SIDEWALK DETAIL SHEET
DRAWN			
CHECKED			
 1046 East Chestnut Street Louisville, Kentucky 40204 (502) 585-2222 www.qk4nativemountain.com		ROUTE BIA 12	
LOCATION CIBECUE, ARIZONA		SHEET 1 OF 1	
PROJ. I.D. A17AV00962		F.A.I.R. 12(24)	

NORMAL.TBL

DATE: LOCATION: REVISIONS: FINISHED PLANS: SURVEY NO. DATE: LOCATION: REVISIONS: FINISHED PLANS: SURVEY NO.

B.I.A. REGION	STATE	PROJECT NO.	SHEET NO.	TOTAL SHEETS
H	ARIZ.	F.A.I.R. 12(24)	9	-

PRELIMINARY
STAGE 60%

Review
NOT FOR
CONSTRUCTION
OR RECORDING

STA 11+00.00
BEGIN PROJECT - ROUTE 12

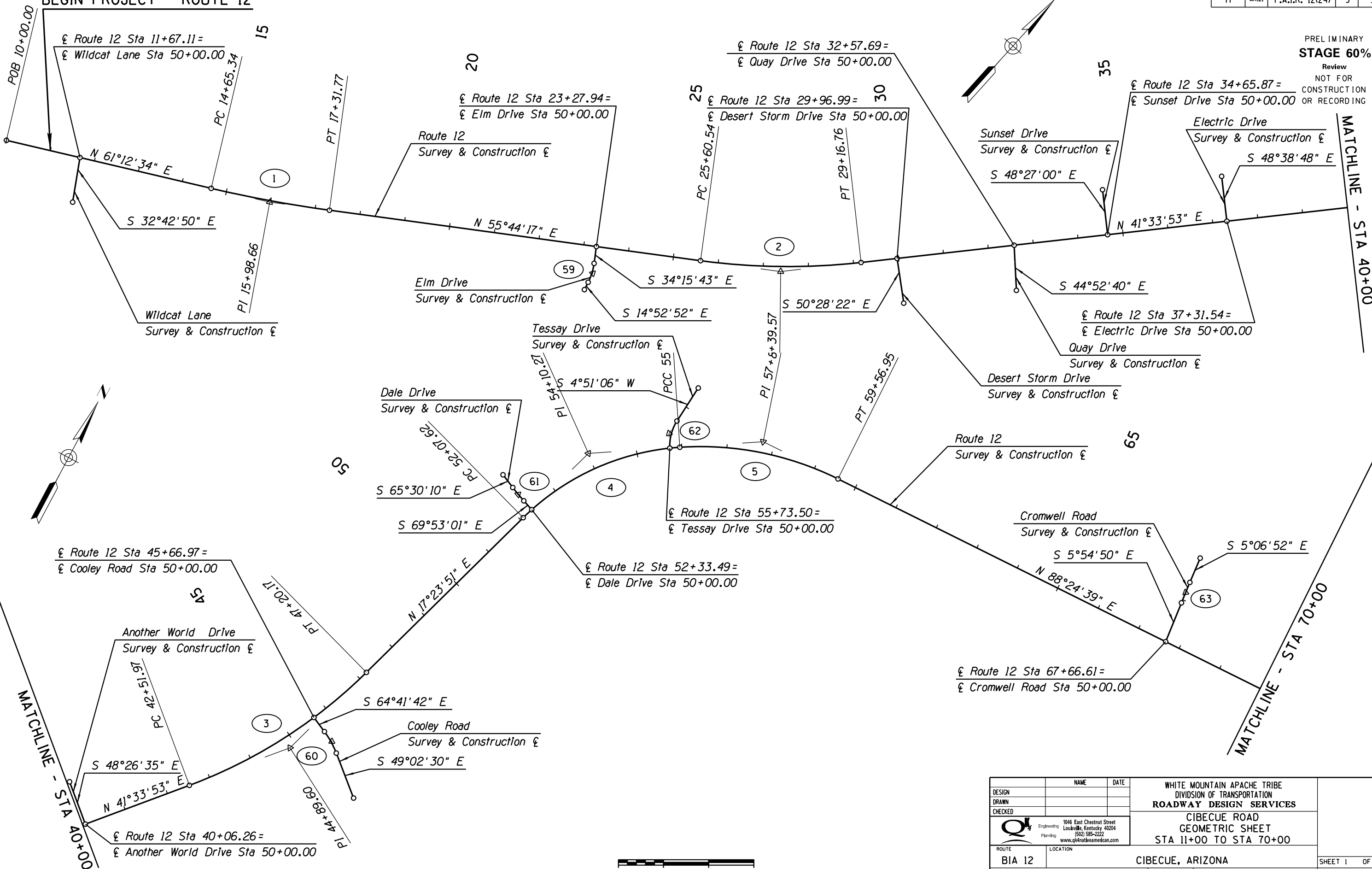

DESIGN	NAME	DATE	WHITE MOUNTAIN APACHE TRIBE DIVISION OF TRANSPORTATION ROADWAY DESIGN SERVICES CIBECUE ROAD GEOMETRIC SHEET STA 11+00 TO STA 70+00
DRAWN			
CHECKED			
		1046 East Chestnut Street Louisville, Kentucky 40204 (502) 585-2222 www.qk4nativeamerican.com	
ROUTE	BIA 12		CIBECUE, ARIZONA
PROJ. I.D.	A17AV00962		F.A.I.R. 12(24)
			SHEET 1 OF 21
			OF

SURVEY NO. FINISHED PLANS LOCATION DATE REVISIONS SURVEY NO. FINISHED PLANS LOCATION DATE

NORMAL-TBL

B.I.A. REGION	STATE	PROJECT NO.	SHEET NO.	TOTAL SHEETS
H	ARIZ.	F.A.I.R. 12(24)	11	-

PRELIMINARY
STAGE 60%
 Review
 NOT FOR
 CONSTRUCTION
 OR RECORDING

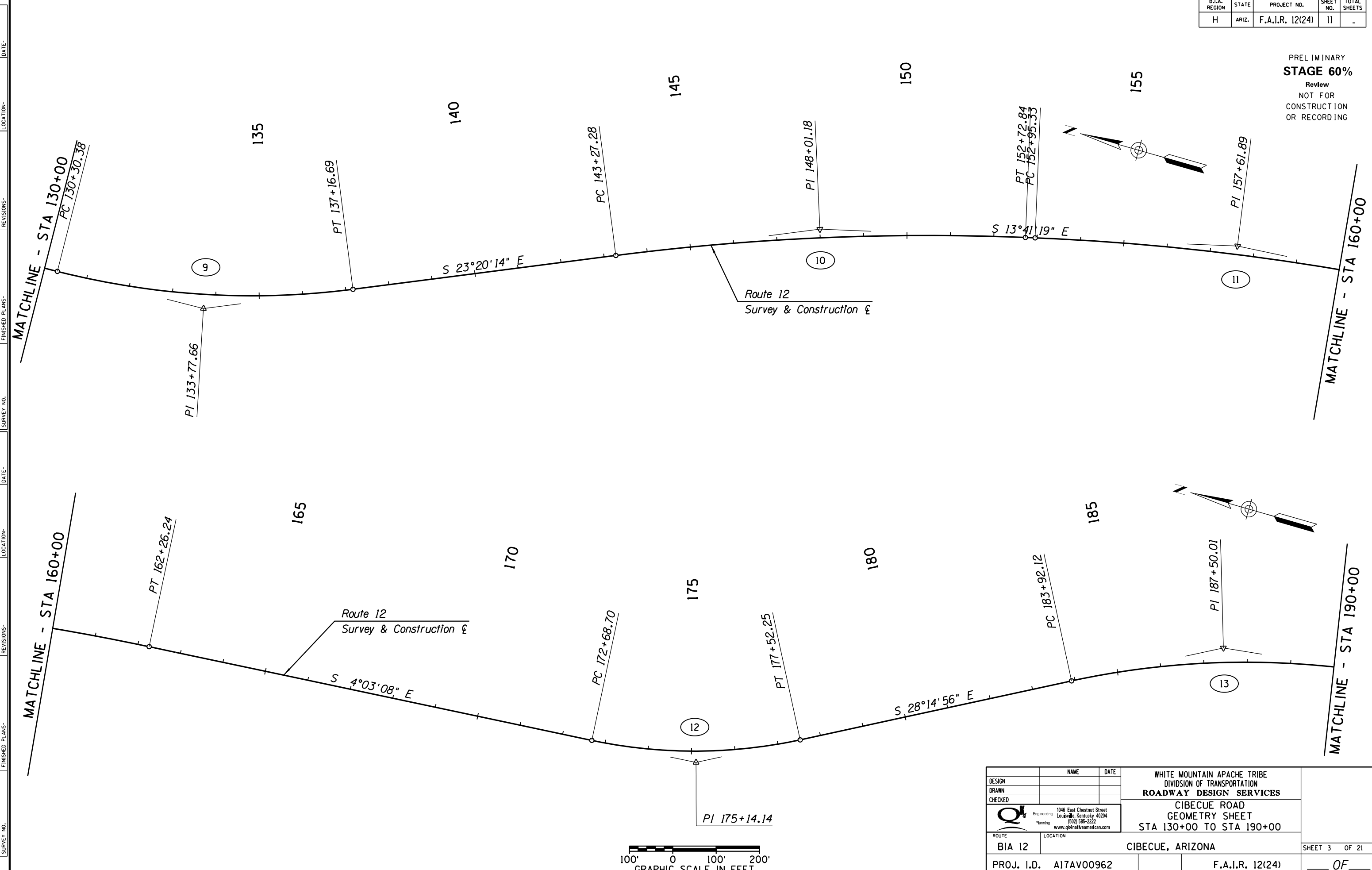

SURVEY NO. FINISHED PLANS DATE REVISIONS LOCATION DATE REVISIONS FINISHED PLANS DATE SURVEY NO.



DESIGN	NAME	DATE	WHITE MOUNTAIN APACHE TRIBE DIVISION OF TRANSPORTATION ROADWAY DESIGN SERVICES CIBECUE ROAD GEOMETRY SHEET STA 130+00 TO STA 190+00
DRAWN			
CHECKED			
		1046 East Chestnut Street Louisville, Kentucky 40204 (502) 585-2222 www.qk4nativeamerican.com	
ROUTE	LOCATION		
BIA 12	CIBECUE, ARIZONA		SHEET 3 OF 21
PROJ. I.D.	A17AV00962	F.A.I.R. 12(24)	OF

NORMAL.TBL

B.I.A. REGION	STATE	PROJECT NO.	SHEET NO.	TOTAL SHEETS
H	ARIZ.	F.A.I.R. 12(24)	12	-

PRELIMINARY
STAGE 60%
 Review
 NOT FOR
 CONSTRUCTION
 OR RECORDING

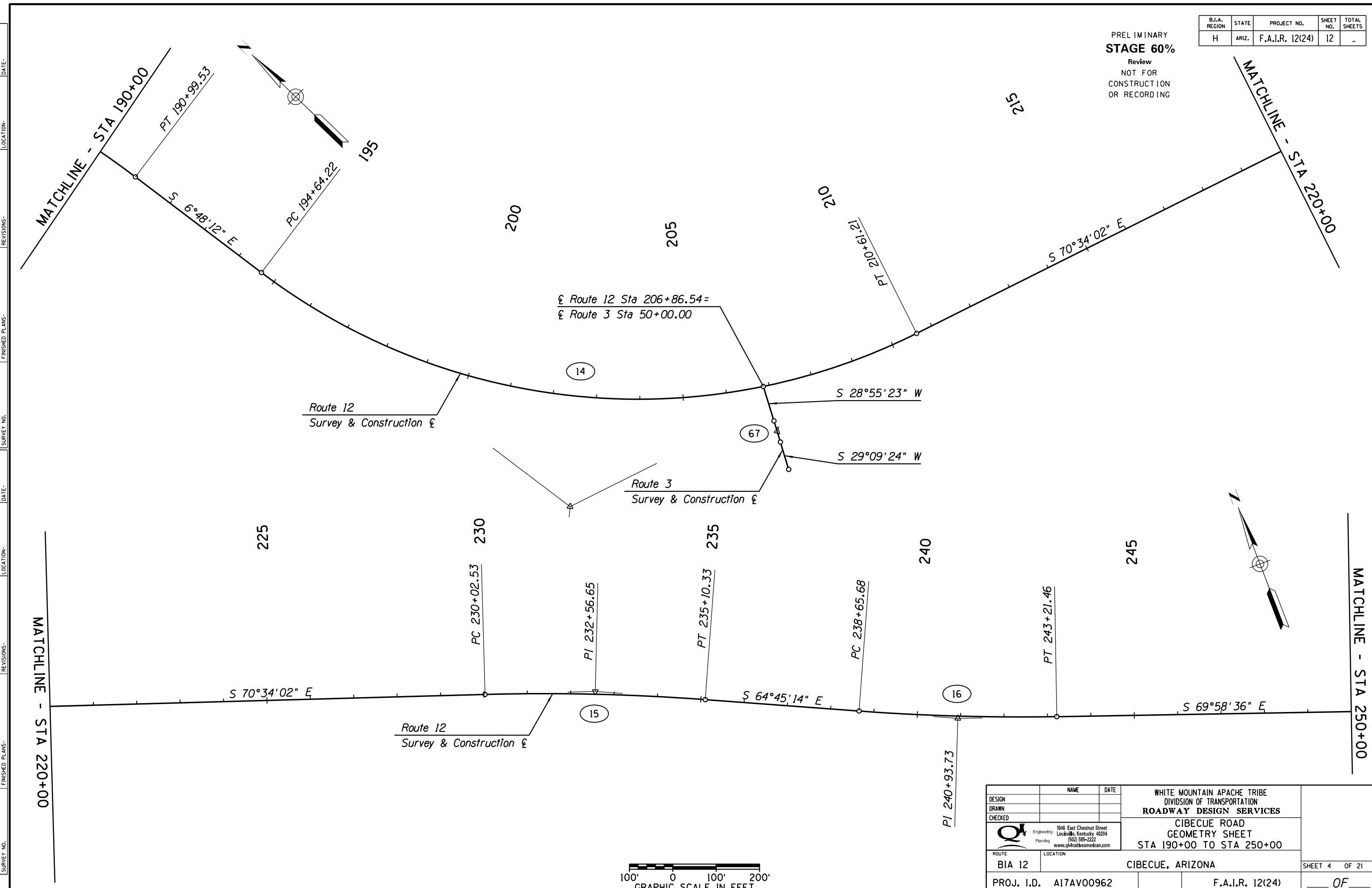

SURVEY NO. FINISHED PLANS DATE REVISIONS LOCATION DATE FINISHED PLANS SURVEY NO. REVISIONS LOCATION DATE

MATCHLINE - STA 220+00

MATCHLINE - STA 250+00



DESIGN	NAME	DATE	WHITE MOUNTAIN APACHE TRIBE DIVISION OF TRANSPORTATION ROADWAY DESIGN SERVICES CIBECUE ROAD GEOMETRY SHEET STA 190+00 TO STA 250+00
DRAWN			
CHECKED			
		1046 East Chestnut Street Louisville, Kentucky 40204 (502) 585-2222 www.qk4nativeamerican.com	
ROUTE	LOCATION		
BIA 12	CIBECUE, ARIZONA		SHEET 4 OF 21
PROJ. I.D.	A17AV00962	F.A.I.R. 12(24)	OF

NORMAL.TBL

B.I.A. REGION	STATE	PROJECT NO.	SHEET NO.	TOTAL SHEETS
H	ARIZ.	F.A.I.R. 12(24)	13	-

PRELIMINARY
STAGE 60%
 Review
 NOT FOR
 CONSTRUCTION
 OR RECORDING

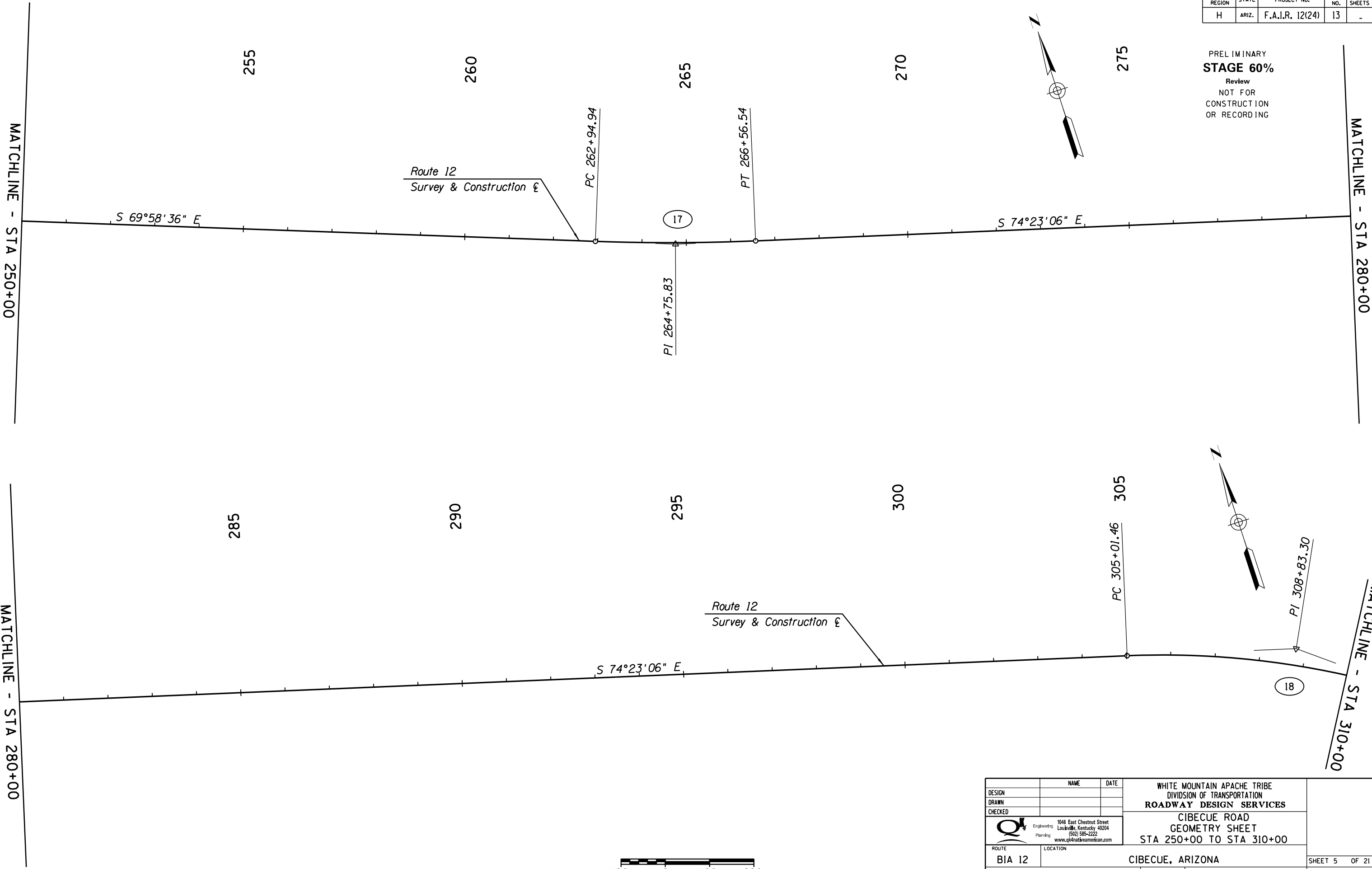
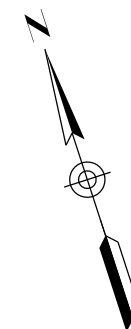

SURVEY NO. FINISHED PLANS DATE LOCATION REVISIONS DATE FINISHED PLANS SURVEY NO. DATE LOCATION REVISIONS DATE



DESIGN	NAME	DATE	WHITE MOUNTAIN APACHE TRIBE DIVISION OF TRANSPORTATION ROADWAY DESIGN SERVICES CIBECUE ROAD GEOMETRY SHEET STA 250+00 TO STA 310+00
DRAWN			
CHECKED			
		1046 East Chestnut Street Louisville, Kentucky 40204 (502) 585-2222 www.qk4nativeamerican.com	
ROUTE	BIA 12		CIBECUE, ARIZONA
PROJ. I.D.	A17AV00962		F.A.I.R. 12(24)
			SHEET 5 OF 21
			OF

NORMAL.TBL

B.I.A. REGION	STATE	PROJECT NO.	SHEET NO.	TOTAL SHEETS
H	ARIZ.	F.A.I.R. 12(24)	14	-

PRELIMINARY
STAGE 60%
 Review
 NOT FOR
 CONSTRUCTION
 OR RECORDING

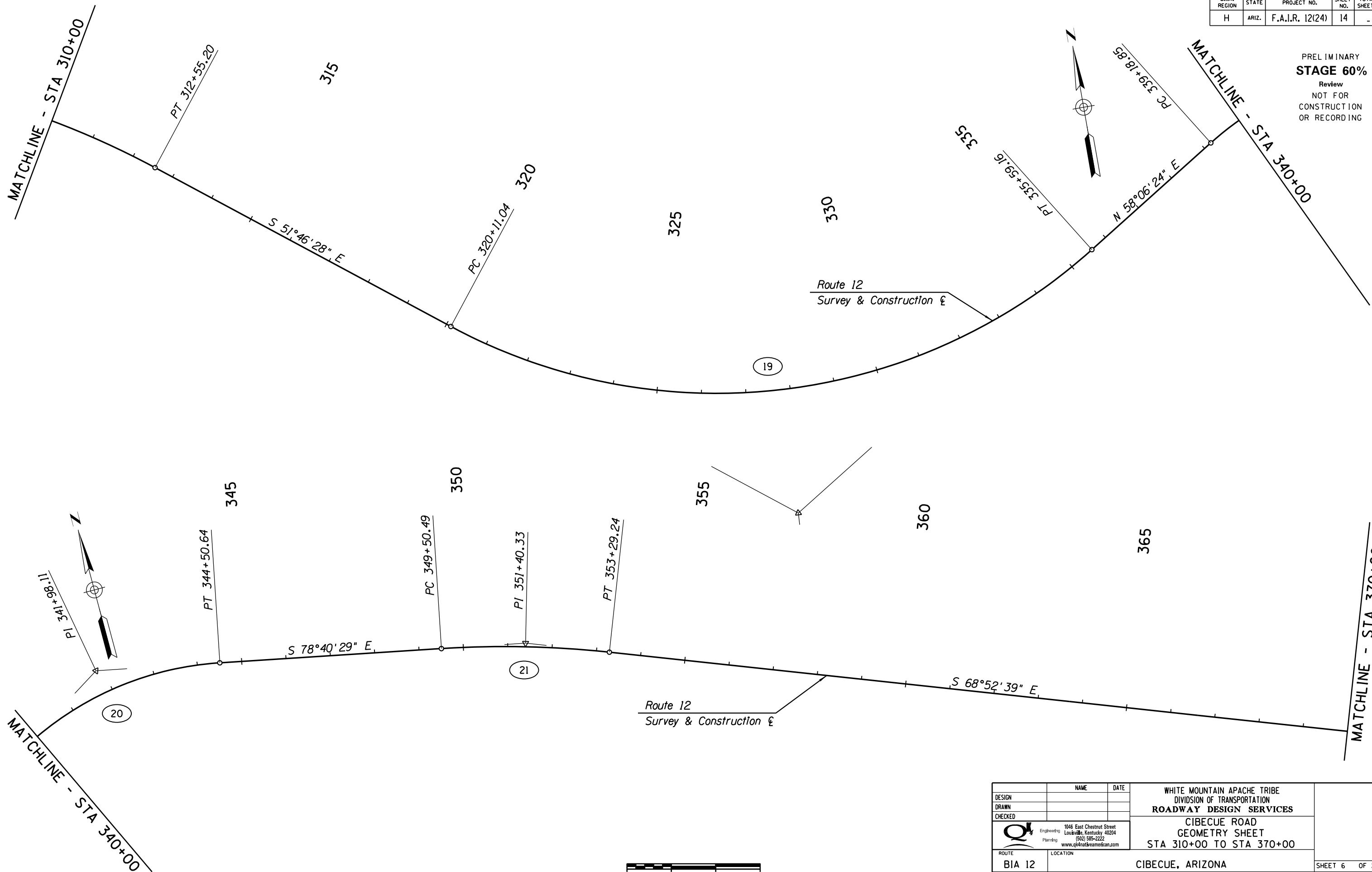

DATE: _____ LOCATION: _____ REVISIONS: _____ FINISHED PLANS: _____ SURVEY NO.: _____ DATE: _____ LOCATION: _____ REVISIONS: _____ FINISHED PLANS: _____ SURVEY NO.: _____



DESIGN	NAME	DATE	WHITE MOUNTAIN APACHE TRIBE DIVISION OF TRANSPORTATION ROADWAY DESIGN SERVICES CIBECUE ROAD GEOMETRY SHEET STA 310+00 TO STA 370+00
DRAWN			
CHECKED			
 1046 East Chestnut Street Louisville, Kentucky 40204 (502) 585-2222 www.qk4nativeamerican.com		ROUTE: BIA 12 LOCATION: CIBECUE, ARIZONA	
PROJ. I.D. A17AV00962		F.A.I.R. 12(24)	
			SHEET 6 OF 21

NORMAL.TBL

B.I.A. REGION	STATE	PROJECT NO.	SHEET NO.	TOTAL SHEETS
H	ARIZ.	F.A.I.R. 12(24)	15	-

PRELIMINARY
STAGE 60%
 Review
 NOT FOR
 CONSTRUCTION
 OR RECORDING

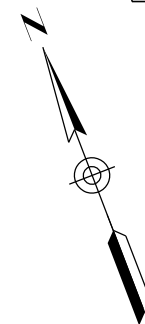

Route 12
 Survey & Construction ξ

S 68°52'39" E

MATCHLINE - STA 370+00

MATCHLINE - STA 400+00

375

380

385

390

395

405

410

415

420

425

PC 404+70.73

PI 411+48.94

PT 418+20.79

22

S 68°52'39" E

S 55°18'25" E

Route 12
 Survey & Construction ξ

MATCHLINE - STA 400+00

MATCHLINE - STA 430+00

DESIGN	NAME	DATE	WHITE MOUNTAIN APACHE TRIBE DIVISION OF TRANSPORTATION ROADWAY DESIGN SERVICES CIBECUE ROAD GEOMETRY SHEET STA 370+00 TO STA 430+00
DRAWN			
CHECKED			
 Engineering: 1046 East Chestnut Street Louisville, Kentucky 40204 (502) 585-2222 Planning: www.qk4nativeamerican.com		ROUTE: BIA 12 LOCATION: CIBECUE, ARIZONA	
PROJ. I.D. A17AV00962		SHEET 7 OF 21 F.A.I.R. 12(24)	



SURVEY NO. FINISHED PLANS LOCATION DATE REVISIONS FINISHED PLANS LOCATION DATE REVISIONS FINISHED PLANS LOCATION DATE

B.I.A. REGION	STATE	PROJECT NO.	SHEET NO.	TOTAL SHEETS
H	ARIZ.	F.A.I.R. 12(24)	17	-

PRELIMINARY
STAGE 60%
 Review
 NOT FOR
 CONSTRUCTION
 OR RECORDING

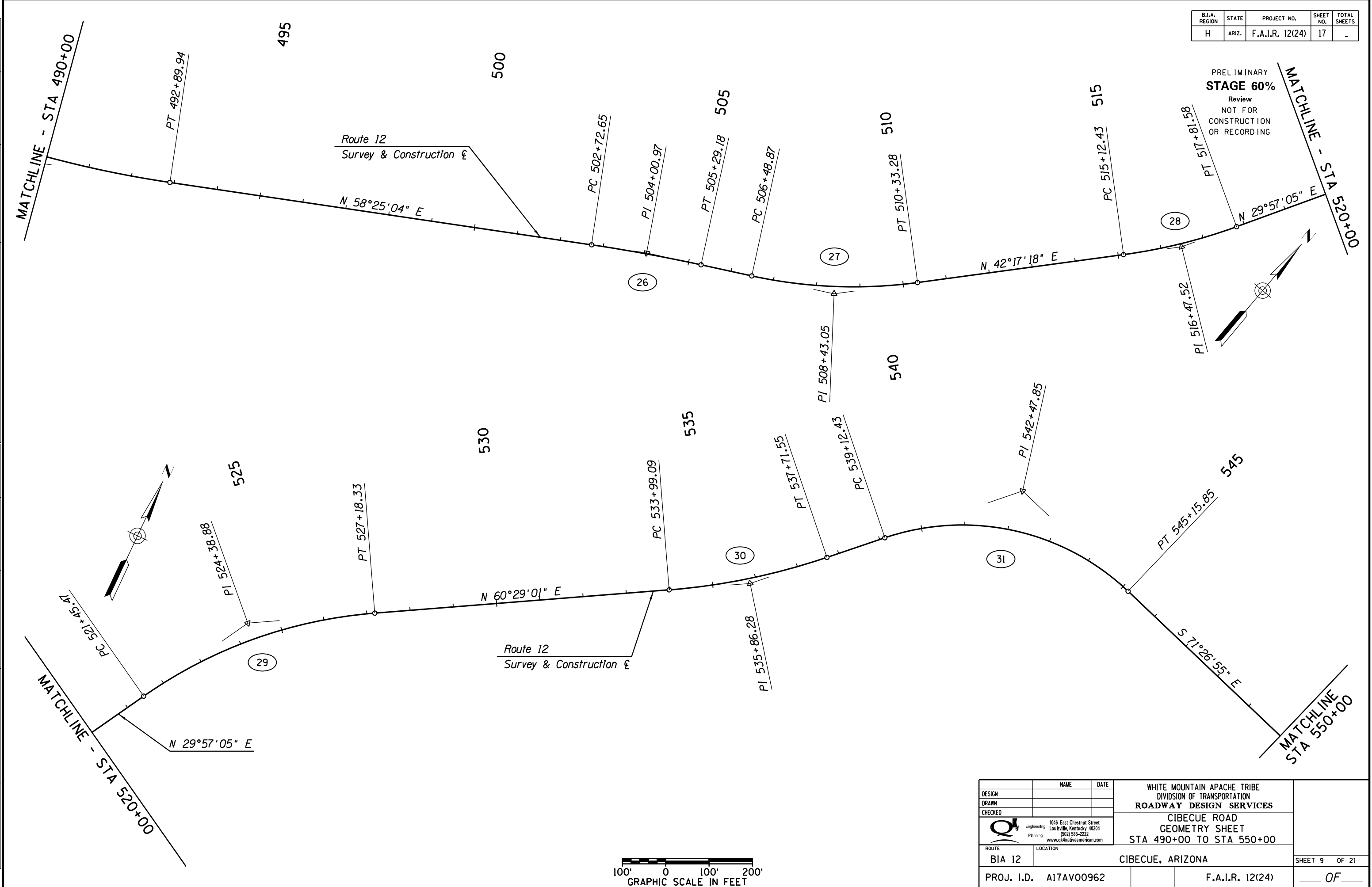

SURVEY NO. FINISHED PLANS. DATE. LOCATION. REVISIONS. FINISHED PLANS. DATE. LOCATION. REVISIONS. FINISHED PLANS. DATE. LOCATION. REVISIONS.



DESIGN	NAME	DATE	WHITE MOUNTAIN APACHE TRIBE DIVISION OF TRANSPORTATION ROADWAY DESIGN SERVICES CIBECUE ROAD GEOMETRY SHEET STA 490+00 TO STA 550+00
DRAWN			
CHECKED			
		1046 East Chestnut Street Louisville, Kentucky 40204 (502) 585-2222 www.qk4nativemexican.com	
ROUTE	BIA 12		CIBECUE, ARIZONA
PROJ. I.D.	A17AV00962		F.A.I.R. 12(24)
			SHEET 9 OF 21
			OF

NORMAL.TBL

B.I.A. REGION	STATE	PROJECT NO.	SHEET NO.	TOTAL SHEETS
H	ARIZ.	F.A.I.R. 12(24)	18	-

PRELIMINARY
STAGE 60%
 Review
 NOT FOR
 CONSTRUCTION
 OR RECORDING

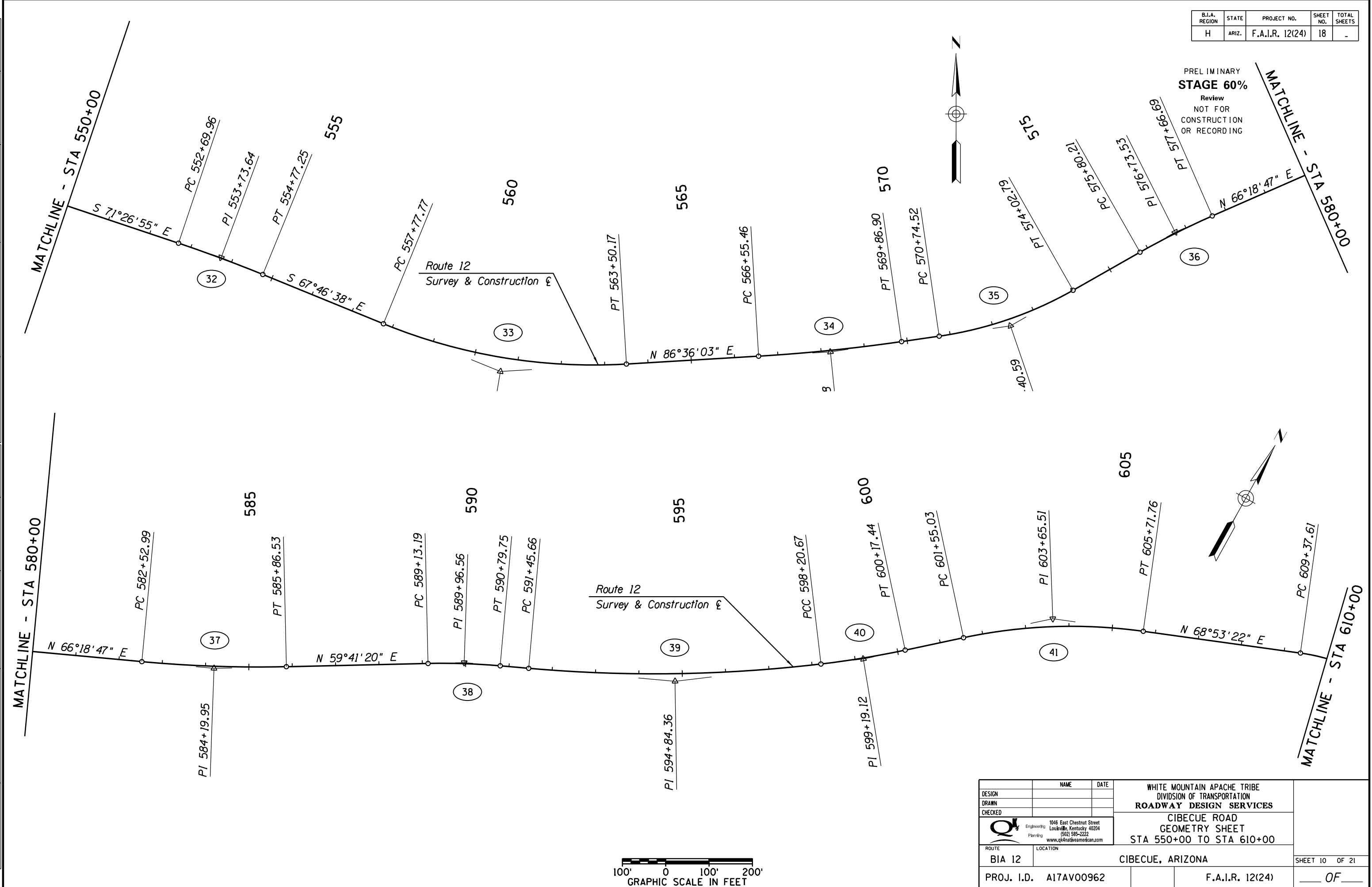

SURVEY NO. FINISHED PLANS LOCATION DATE REVISIONS FINISHED PLANS SURVEY NO. LOCATION DATE REVISIONS FINISHED PLANS SURVEY NO. LOCATION DATE



DESIGN	NAME	DATE	WHITE MOUNTAIN APACHE TRIBE DIVISION OF TRANSPORTATION ROADWAY DESIGN SERVICES CIBECUE ROAD GEOMETRY SHEET STA 550+00 TO STA 610+00
DRAWN			
CHECKED			
		1046 East Chestnut Street Louisville, Kentucky 40204 (502) 585-2222 www.qk4nativeamerican.com	
ROUTE	LOCATION		
BIA 12	CIBECUE, ARIZONA		SHEET 10 OF 21
PROJ. I.D.	A17AV00962	F.A.I.R. 12(24)	OF

NORMAL.TBL

DATE: LOCATION: FINISHED PLANS: SURVEY NO. DATE: REVISIONS: FINISHED PLANS: SURVEY NO. DATE: REVISIONS: FINISHED PLANS: SURVEY NO.

B.I.A. REGION	STATE	PROJECT NO.	SHEET NO.	TOTAL SHEETS
H	ARIZ.	F.A.I.R. 12(24)	19	-

PRELIMINARY
STAGE 60%
 Review
 NOT FOR
 CONSTRUCTION
 OR RECORDING

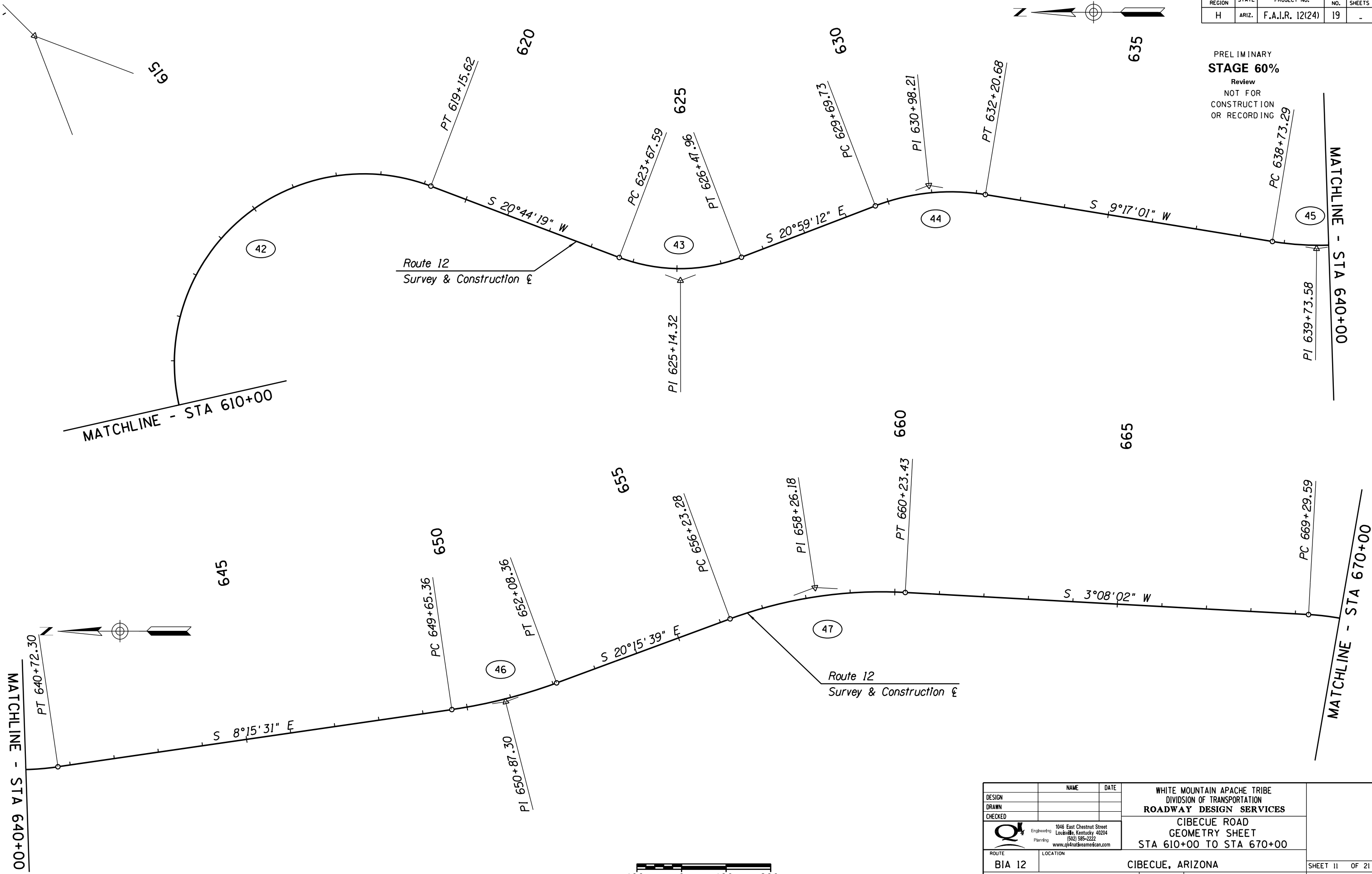
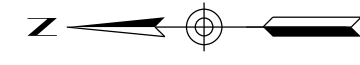

MATCHLINE - STA 640+00

MATCHLINE - STA 670+00

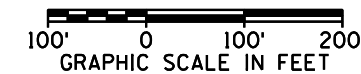

DESIGN	NAME	DATE	WHITE MOUNTAIN APACHE TRIBE DIVISION OF TRANSPORTATION ROADWAY DESIGN SERVICES CIBECUE ROAD GEOMETRY SHEET STA 610+00 TO STA 670+00
DRAWN			
CHECKED			
ROUTE	1046 East Chestnut Street Louisville, Kentucky 40204 (502) 585-2222 www.qk4nativeamerican.com		SHEET 11 OF 21
BIA 12	CIBECUE, ARIZONA		
PROJ. I.D.	A17AV00962	F.A.I.R. 12(24)	OF

NORMAL.TBL

B.I.A. REGION	STATE	PROJECT NO.	SHEET NO.	TOTAL SHEETS
H	ARIZ.	F.A.I.R. 12(24)	20	-

PRELIMINARY
STAGE 60%
 Review
 NOT FOR
 CONSTRUCTION
 OR RECORDING

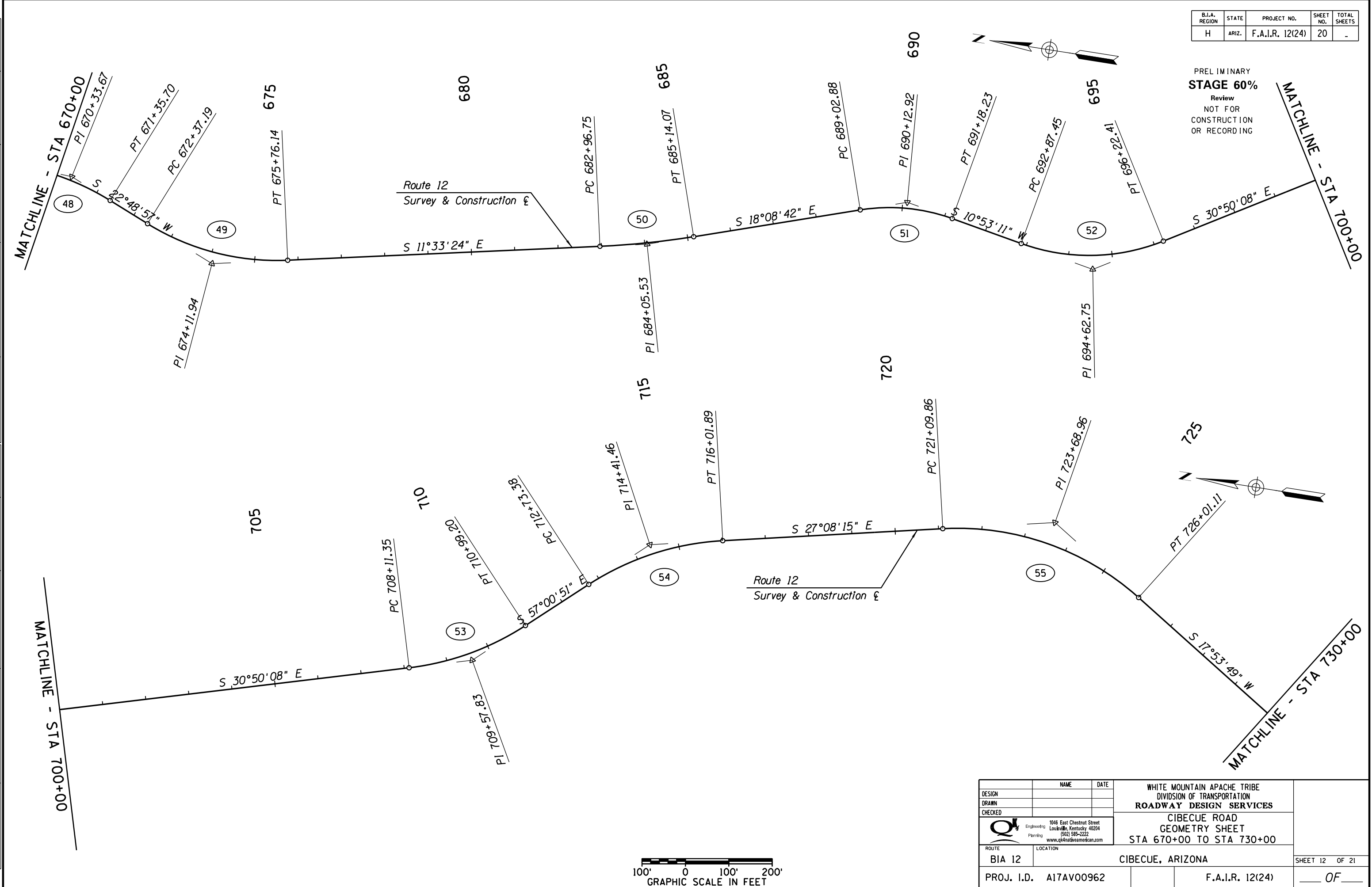

SURVEY NO. FINISHED PLANS. LOCATION. DATE. REVISIONS. FINISHED PLANS. LOCATION. DATE. REVISIONS. FINISHED PLANS. LOCATION. DATE.



DESIGN	NAME	DATE	WHITE MOUNTAIN APACHE TRIBE DIVISION OF TRANSPORTATION ROADWAY DESIGN SERVICES CIBECUE ROAD GEOMETRY SHEET STA 670+00 TO STA 730+00
DRAWN			
CHECKED			
		1046 East Chestnut Street Louisville, Kentucky 40204 (502) 585-2222 www.qk4nativeamerican.com	
ROUTE	BIA 12		CIBECUE, ARIZONA
PROJ. I.D.	A17AV00962		F.A.I.R. 12(24)
			SHEET 12 OF 21
			OF

NORMAL.TBL

B.I.A. REGION	STATE	PROJECT NO.	SHEET NO.	TOTAL SHEETS
H	ARIZ.	F.A.I.R. 12(24)	21	-

PRELIMINARY
STAGE 60%
 Review
 NOT FOR
 CONSTRUCTION
 OR RECORDING

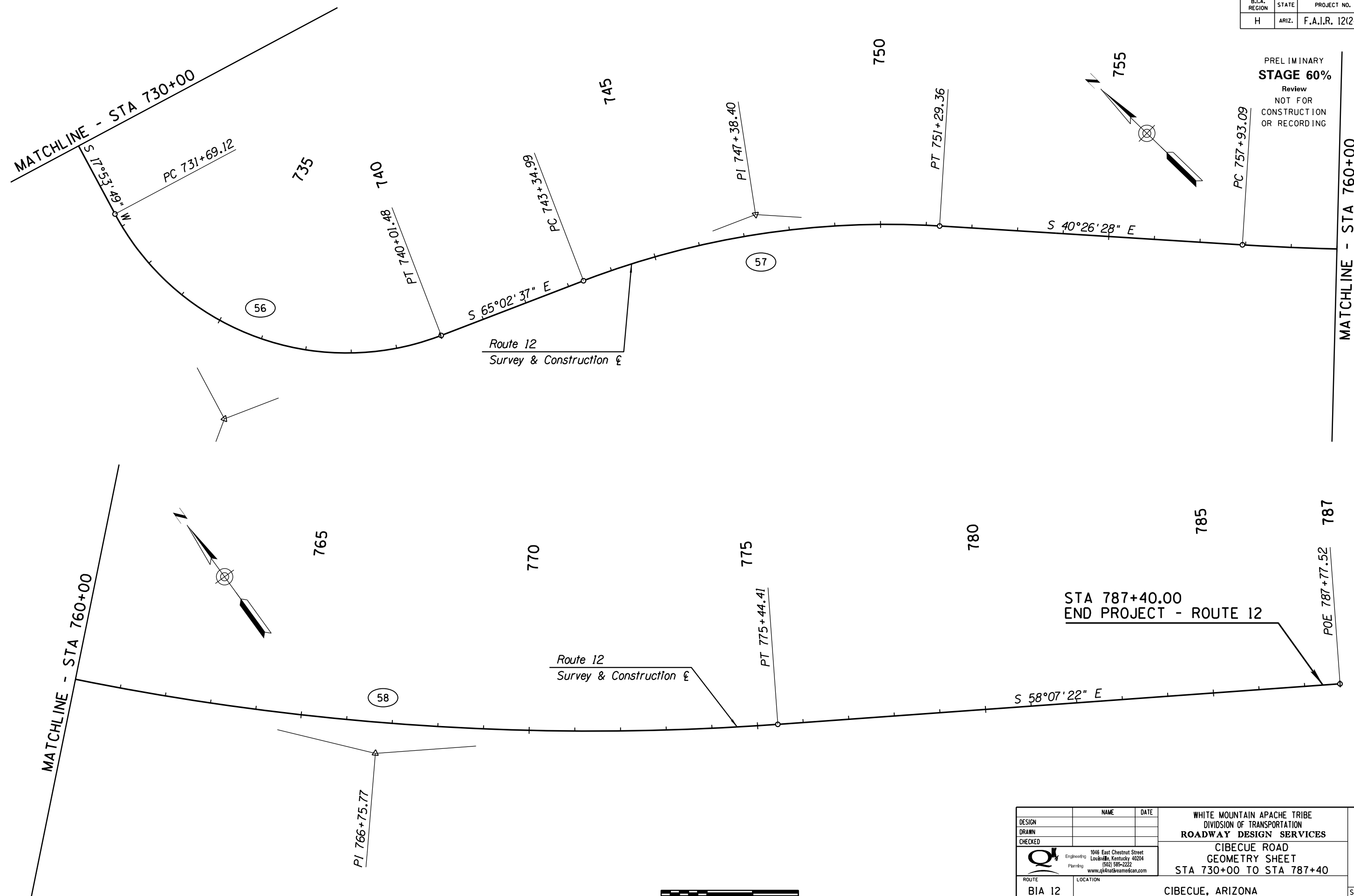

DATE: _____ LOCATION: _____ REVISIONS: _____ FINISHED PLANS: _____ SURVEY NO.: _____ DATE: _____ LOCATION: _____ REVISIONS: _____ FINISHED PLANS: _____ SURVEY NO.: _____

STA 787+40.00
 END PROJECT - ROUTE 12



DESIGN	NAME	DATE	WHITE MOUNTAIN APACHE TRIBE DIVISION OF TRANSPORTATION ROADWAY DESIGN SERVICES CIBECUE ROAD GEOMETRY SHEET STA 730+00 TO STA 787+40
DRAWN			
CHECKED			
		1046 East Chestnut Street Louisville, Kentucky 40204 (502) 585-2222 www.qk4nativeamerican.com	
ROUTE	BIA 12		CIBECUE, ARIZONA
PROJ. I.D.	A17AV00962		F.A.I.R. 12(24)
			SHEET 13 OF 21
			___ OF ___

NORMAL.TBL

Centerline Geometric Data Sheet
Use this sheet ONLY if the project was surveyed

PRELIMINARY
STAGE 60%
Review
NOT FOR
CONSTRUCTION
OR RECORDING

B.I.A. REGION	STATE	PROJECT NO.	SHEET NO.	TOTAL SHEETS
H	ARIZ.	F.A.I.R. 12(24)	22	-

DATE: LOCATION: REVISIONS: FINISHED PLANS: SURVEY NO. DATE: LOCATION: REVISIONS: FINISHED PLANS: SURVEY NO.

PLAN REF NO.	DESCRIPTION	Point Type	STATION	COORDINATES		Spiral Total					Spiral Main or Circular Curve						Spiral Curve			
				Northing	Easting	Total Delta	T	L	R+o	Ext	Δ	D	R	L	T	Ext	Super	Δ	L	o
	<i>BIA Route 12 Alignment</i>																			
	BIA Route 12 E	POB	10+00.00	1104459.91	599252.96															
	BIA Route 12 E	PC	14+65.34	1104684.02	599660.77															
1	BIA Route 12 E	PI	15+98.66	1104748.23	599777.61															
	BIA Route 12 E	PT	17+31.77	1104823.28	599887.80															
	BIA Route 12 E	PC	25+60.54	1105289.86	600572.76															
2	BIA Route 12 E	PI	27+39.57	1105390.65	600720.71															
	BIA Route 12 E	PT	29+16.76	1105524.59	600839.49															
	BIA Route 12 E	PC	42+51.97	1106523.61	601725.35															
3	BIA Route 12 E	PI	44+89.60	1106701.41	601883.01															
	BIA Route 12 E	PT	47+20.17	1106928.17	601954.06															
	BIA Route 12 E	PC	52+07.62	1107393.32	602099.81															
4	BIA Route 12 E	PI	54+10.27	1107586.70	602160.40															
	BIA Route 12 E	PCC	55+95.66	1107693.52	602332.62															
	BIA Route 12 E	PCC	55+95.66	1107693.52	602332.62															
5	BIA Route 12 E	PI	57+80.61	1107791.00	602489.79															
	BIA Route 12 E	PT	59+56.95	1107796.13	602674.68															
	BIA Route 12 E	PC	71+16.31	1107828.29	603833.59															
6	BIA Route 12 E	PI	81+98.68	1107858.30	604915.54															
	BIA Route 12 E	PT	88+50.49	1106779.75	605006.31															
	BIA Route 12 E	PC	101+55.11	1105479.73	605115.72															
7	BIA Route 12 E	PI	104+30.81	1105205.00	605138.84															
	BIA Route 12 E	PT	107+02.90	1104947.38	605237.04															
	BIA Route 12 E	PC	112+16.07	1104467.86	605419.81															
8	BIA Route 12 E	PI	115+34.61	1104170.21	605533.27															
	BIA Route 12 E	PT	118+47.22	1103851.81	605542.89															
	BIA Route 12 E	PC	130+30.38	1102669.20	605578.64															
9	BIA Route 12 E	PI	133+77.66	1102322.08	605589.13															
	BIA Route 12 E	PT	137+16.69	1102003.21	605726.70															
	BIA Route 12 E	PC	143+27.28	1101442.57	605968.58															
10	BIA Route 12 E	PI	148+01.18	1101007.44	606156.31															
	BIA Route 12 E	PT	152+72.84	1100546.99	606268.46															
	BIA Route 12 E	PC	152+95.33	1100525.14	606273.78															
11	BIA Route 12 E	PI	157+61.89	1100071.84	606384.19															
	BIA Route 12 E	PT	162+26.24	1099606.45	606417.15															
	BIA Route 12 E	PC	172+68.70	1098566.59	606490.82															

All Coordinates Are Ground Coordinates And All Bearings Are Grid Bearings
All bearings and angles have been rounded to the nearest second.
Use the control points provided and their respective state plane coordinates to re-establish the centerline of each roadway.

G.A.F. =

DESIGN	NAME	DATE	WHITE MOUNTAIN APACHE TRIBE DIVISION OF TRANSPORTATION ROADWAY DESIGN SERVICES CIBECUE ROAD GEOMETRIC DATA SHEET
DRAWN			
CHECKED			
 Engineering: 1046 East Chestnut Street Louisville, Kentucky 40204 (502) 585-2222 Planning: www.qk4nativamerican.com		ROUTE: BIA 12 LOCATION: CIBECUE, ARIZONA	
PROJ. I.D. A17AV00962		SHEET 14 OF 21 F.A.I.R. 12(24)	

NORMAL - TBL

Centerline Geometric Data Sheet
Use this sheet ONLY if the project was surveyed

PRELIMINARY
STAGE 60%
Review
NOT FOR
CONSTRUCTION
OR RECORDING

B.I.A. REGION	STATE	PROJECT NO.	SHEET NO.	TOTAL SHEETS
H	ARIZ.	F.A.I.R. 12(24)	23	-

DATE: LOCATION: REVISIONS: FINISHED PLANS: SURVEY NO. DATE: LOCATION: REVISIONS: FINISHED PLANS: SURVEY NO. DATE: LOCATION: REVISIONS: FINISHED PLANS: SURVEY NO.

PLAN REF NO.	DESCRIPTION	Point Type	STATION	COORDINATES		Spiral Total					Spiral Main or Circular Curve						Spiral Curve				
				Northing	Easting	Total Delta	T	L	R+o	Ext	Δ	D	R	L	T	Ext	Super	Δ	L	o	†
12	BIA Route 12 E	PI	175+14.14	1098321.77	606508.16						24°11'48" LT	5°00'14"	1145.00'	483.55'	245.43'	26.01'	-0.060'/ft				
	BIA Route 12 E	PT	177+52.25	1098105.57	606624.33																
13	BIA Route 12 E	PC	183+92.12	1097541.91	606927.18																
	BIA Route 12 E	PI	187+50.01	1097226.64	607096.57						21°26'44" RT	3°01'53"	1890.00'	707.42'	357.90'	33.59'	0.050'/ft				
14	BIA Route 12 E	PT	190+99.53	1096871.27	607138.97																
	BIA Route 12 E	PC	194+64.22	1096509.15	607182.17																
15	BIA Route 12 E	PI	203+56.80	1095622.85	607287.91						63°45'49" LT	3°59'34"	1435.00'	1596.99'	892.58'	254.95'	-0.058'/ft				
	BIA Route 12 E	PT	210+61.21	1095325.89	608129.64																
16	BIA Route 12 E	PC	230+02.53	1094680.01	609960.36																
	BIA Route 12 E	PI	232+56.65	1094595.47	610200.00						5°48'47" RT	1°08'41"	5005.00'	507.80'	254.12'	6.45'	0.028'/ft				
17	BIA Route 12 E	PT	235+10.33	1094487.08	610429.85																
	BIA Route 12 E	PC	238+65.68	1094335.52	610751.26																
18	BIA Route 12 E	PI	240+93.73	1094238.26	610957.52						5°13'22" LT	1°08'45"	5000.00'	455.77'	228.04'	5.20'	-0.028'/ft				
	BIA Route 12 E	PT	243+21.46	1094160.18	611171.78																
19	BIA Route 12 E	PC	262+94.94	1093484.46	613025.98																
	BIA Route 12 E	PI	264+75.83	1093422.52	613195.93						4°24'29" LT	1°13'09"	4700.00'	361.60'	180.89'	3.48'	-0.028'/ft				
20	BIA Route 12 E	PT	266+56.54	1093373.83	613370.14																
	BIA Route 12 E	PC	305+01.46	1092338.87	617073.15																
21	BIA Route 12 E	PI	308+83.30	1092236.09	617440.90						22°36'38" RT	2°59'59"	1810.00'	753.74'	381.84'	37.79'	0.050'/ft				
	BIA Route 12 E	PT	312+55.20	1091999.83	617740.86																
22	BIA Route 12 E	PC	320+11.04	1091532.14	618334.64																
	BIA Route 12 E	PI	328+98.76	1090982.86	619032.01						70°07'09" LT	4°31'46"	1265.00'	1548.12'	887.72'	280.41'	-0.060'/ft				
23	BIA Route 12 E	PT	335+59.16	1091451.88	619785.72																
	BIA Route 12 E	PC	339+18.85	1091641.92	620091.11																
24	BIA Route 12 E	PI	341+98.11	1091789.46	620328.21						43°13'08" RT	8°07'37"	705.00'	531.79'	279.26'	53.30'	0.060'/ft				
	BIA Route 12 E	PT	344+50.64	1091734.62	620602.04																
25	BIA Route 12 E	PC	349+50.49	1091636.46	621092.16																
	BIA Route 12 E	PI	351+40.33	1091599.18	621278.30						9°47'49" RT	2°35'12"	2215.00'	378.75'	189.84'	8.12'	0.046'/ft				
26	BIA Route 12 E	PT	353+29.24	1091530.77	621455.38																
	BIA Route 12 E	PC	404+70.73	1089677.98	626251.43																
27	BIA Route 12 E	PI	411+48.94	1089433.58	626884.07						13°34'14" RT	1°00'19"	5700.00'	1350.06'	678.20'	40.21'	0.024'/ft				
	BIA Route 12 E	PT	418+20.79	1089047.56	627441.69																
28	BIA Route 12 E	PC	464+69.97	1086401.34	631264.31																
	BIA Route 12 E	PI	472+93.23	1085932.76	631941.20						24°40'06" LT	1°31'18"	3765.00'	1621.00'	823.25'	88.96'	-0.034'/ft				
29	BIA Route 12 E	PCC	480+90.97	1085789.46	632751.89																
	BIA Route 12 E	PCC	480+90.97	1085789.46	632751.89																
30	BIA Route 12 E	PI	483+30.88	1085747.69	632988.14						25°02'57" LT	5°18'19"	1080.00'	472.16'	239.92'	26.33'	-0.060'/ft				

All Coordinates Are Ground Coordinates And All Bearings Are Grid Bearings
All bearings and angles have been rounded to the nearest second.
Use the control points provided and their respective state plane coordinates to re-establish the centerline of each roadway.

G.A.F. =

DESIGN	NAME	DATE	WHITE MOUNTAIN APACHE TRIBE DIVISION OF TRANSPORTATION ROADWAY DESIGN SERVICES CIBECUE ROAD GEOMETRIC DATA SHEET
DRAWN			
CHECKED			
 1046 East Chestnut Street Louisville, Kentucky 40204 (502) 585-2222 www.gk4nativemmerican.com		ROUTE: BIA 12 LOCATION: CIBECUE, ARIZONA	
PROJ. I.D. A17AV00962		SHEET 15 OF 21 F.A.I.R. 12(24)	

NORMAL - TBL

Centerline Geometric Data Sheet
Use this sheet ONLY if the project was surveyed

PRELIMINARY
STAGE 60%
Review
NOT FOR
CONSTRUCTION
OR RECORDING

B.I.A. REGION	STATE	PROJECT NO.	SHEET NO.	TOTAL SHEETS
H	ARIZ.	F.A.I.R. 12(24)	26	-

DATE: LOCATION: REVISIONS: FINISHED PLANS: SURVEY NO. DATE: LOCATION: REVISIONS: FINISHED PLANS: SURVEY NO. DATE: LOCATION: REVISIONS: FINISHED PLANS: SURVEY NO.

PLAN REF NO.	DESCRIPTION	Point Type	STATION	COORDINATES		Spiral Total					Spiral Main or Circular Curve						Spiral Curve				
				Northing	Easting	Total Delta	T	L	R+o	Ext	Δ	D	R	L	T	Ext	Super	Δ	L	o	†
49	BIA Route 12 E	PI	674+11.94	1084529.44	644453.10						34°22'21" LT	10°08'27"	565.00'	338.95'	174.75'	26.41'	-0.054'/ft				
	BIA Route 12 E	PT	675+76.14	1084358.24	644488.11																
50	BIA Route 12 E	PC	682+96.75	1083652.24	644632.48																
	BIA Route 12 E	PI	684+05.53	1083545.66	644654.27						6°35'18" LT	3°01'53"	1890.00'	217.33'	108.78'	3.13'	-0.030'/ft				
51	BIA Route 12 E	PT	685+14.07	1084030.88	644688.15																
	BIA Route 12 E	PC	689+02.88	1083072.81	644809.23																
52	BIA Route 12 E	PI	690+12.92	1082968.25	644843.50						29°01'53" RT	13°28'53"	425.00'	215.34'	110.04'	14.01'	0.060'/ft				
	BIA Route 12 E	PT	691+18.23	1082860.19	644822.72																
53	BIA Route 12 E	PC	692+87.45	1082694.02	644790.76																
	BIA Route 12 E	PI	694+62.75	1082521.88	644757.65						41°43'20" LT	12°27'20"	460.00'	334.97'	175.30'	32.27'	-0.058'/ft				
54	BIA Route 12 E	PT	696+22.41	1082371.36	644847.50																
	BIA Route 12 E	PC	708+11.35	1081350.49	645456.93																
55	BIA Route 12 E	PI	709+57.83	1081224.71	645532.01						26°10'43" LT	9°05'40"	630.00'	287.85'	146.48'	16.81'	-0.052'/ft				
	BIA Route 12 E	PT	710+99.20	1081144.96	645654.88																
56	BIA Route 12 E	PC	712+73.38	1081050.13	645800.98																
	BIA Route 12 E	PI	714+41.46	1080958.62	645941.97						29°52'36" RT	9°05'40"	630.00'	328.51'	168.08'	22.04'	0.052'/ft				
57	BIA Route 12 E	PT	716+01.89	1080809.05	646018.64																
	BIA Route 12 E	PC	721+09.86	1080357.00	646250.34																
58	BIA Route 12 E	PI	723+68.96	1080126.42	646368.52						45°02'04" RT	9°10'02"	625.00'	491.25'	259.10'	51.58'	0.052'/ft				
	BIA Route 12 E	PT	726+01.11	1079879.86	646288.90																
59	BIA Route 12 E	PC	736+69.12	1079339.33	646114.34																
	BIA Route 12 E	PI	736+77.31	1078855.73	645958.18						82°56'25" LT	9°57'52"	575.00'	832.36'	508.18'	192.38'	-0.054'/ft				
60	BIA Route 12 E	PT	740+01.48	1078641.32	646418.91																
	BIA Route 12 E	PC	743+34.99	1078500.60	646721.28																
61	BIA Route 12 E	PI	747+38.40	1078330.39	647087.01						24°36'08" RT	3°05'49"	1850.00'	794.37'	403.40'	43.47'	0.052'/ft				
	BIA Route 12 E	PT	751+29.36	1078023.37	647348.69																
62	BIA Route 12 E	PC	757+93.09	1077518.23	647779.23																
	BIA Route 12 E	PI	766+75.77	1076846.45	648351.79						17°40'54" LT	1°00'35"	5675.00'	1751.32'	882.68'	68.23'	-0.024'/ft				
63	BIA Route 12 E	PT	775+44.41	1076380.30	649101.34																
	BIA Route 12 E	POE	787+77.52	1075729.10	650148.48																
<i>Wildcat Lane Alignment</i>																					
	Wildcat Lane E	POB	50+00.00	1104540.39	599399.41																
	Wildcat Lane E	POE	51+00.00	1104456.25	599453.46																

All Coordinates Are Ground Coordinates And All Bearings Are Grid Bearings
All bearings and angles have been rounded to the nearest second.
Use the control points provided and their respective state plane coordinates to re-establish the centerline of each roadway.

G.A.F. =

DESIGN	NAME	DATE	WHITE MOUNTAIN APACHE TRIBE DIVISION OF TRANSPORTATION ROADWAY DESIGN SERVICES CIBECUE ROAD GEOMETRIC DATA SHEET
DRAWN			
CHECKED			
 1046 East Chestnut Street Louisville, Kentucky 40204 (502) 585-2222 www.qk4nativemountain.com		ROUTE: BIA 12 LOCATION: CIBECUE, ARIZONA	
PROJ. I.D. A17AV00962		SHEET 18 OF 21	
		F.A.I.R. 12(24)	
		OF	

NORMAL.TBL

Centerline Geometric Data Sheet

Use this sheet ONLY if the project was surveyed

PRELIMINARY
STAGE 60%
Review
NOT FOR
CONSTRUCTION
OR RECORDING

B.I.A. REGION	STATE	PROJECT NO.	SHEET NO.	TOTAL SHEETS
H	ARIZ.	F.A.I.R. 12(24)	27	-

DATE: LOCATION: REVISIONS: FINISHED PLANS: SURVEY NO. DATE: LOCATION: REVISIONS: FINISHED PLANS: SURVEY NO.

PLAN REF NO.	DESCRIPTION	Point Type	STATION	COORDINATES		Spiral Total					Spiral Main or Circular Curve						Spiral Curve			
				Northing	Easting	Total Delta	T	L	R+o	Ext	Δ	D	R	L	T	Ext	Super	Δ	L	o
	<i>Elm Drive Alignment</i>																			
	Elm Drive £	POB	50+00.00	1105158.91	600380.51															
	Elm Drive £	PC	50+37.70	1105127.75	600401.74															
59	Elm Drive £	PI	50+59.90	1105109.40	600414.24							19°22'52" RT	44°04'25"	130.00'	43.97'	22.20'	1.88'	NC		
	Elm Drive £	PT	50+81.68	1105087.95	600419.94															
	Elm Drive £	POE	51+00.00	1105070.24	600424.64															
	<i>Desert Storm Drive Alignment</i>																			
	Desert Storm Drive £	POB	50+00.00	1105584.62	600892.71															
	Desert Storm Drive £	POE	51+00.00	1105520.97	600969.85															
	<i>Quay Drive Alignment</i>																			
	Quay Drive £	POB	50+00.00	1105779.68	601065.68															
	Quay Drive £	POE	51+00.00	1105708.82	601136.24															
	<i>Sunset Drive Alignment</i>																			
	Sunset Drive £	POB	49+00.00	1106001.77	601128.96															
	Sunset Drive £	POE	50+00.00	1105935.44	601203.80															
	<i>Electric Drive Alignment</i>																			
	Electric Drive £	POB	49+00.00	1106200.29	601305.00															
	Electric Drive £	POE	50+00.00	1106134.22	601380.07															
	<i>Another World Drive Alignment</i>																			
	Another World Drive £	POB	49+00.00	1106406.10	601487.50															
	Another World Drive £	POE	50+00.00	1106339.77	601562.33															
	<i>Cooley Road Alignment</i>																			
	Cooley Road £	POB	50+00.00	1106785.60	601898.33															
	Cooley Road £	PC	50+38.84	1106768.99	601933.45															
60	Cooley Road £	PI	50+66.34	1106757.24	601958.30							15°39'12" RT	28°38'52"	200.00'	54.64'	27.49'	1.88'	NC		
	Cooley Road £	PT	50+93.48	1106739.22	601979.06															
	Cooley Road £	POE	52+00.00	1106669.40	602059.50															

All Coordinates Are Ground Coordinates And All Bearings Are Grid Bearings
 All bearings and angles have been rounded to the nearest second.
 Use the control points provided and their respective state plane coordinates to re-establish the centerline of each roadway.

G.A.F. =

DESIGN	NAME	DATE	WHITE MOUNTAIN APACHE TRIBE DIVISION OF TRANSPORTATION ROADWAY DESIGN SERVICES CIBECUE ROAD GEOMETRIC DATA SHEET
DRAWN			
CHECKED			
1046 East Chestnut Street Louisville, Kentucky 40204 (502) 585-2222 www.qk4nativeamerican.com			
ROUTE	LOCATION		
BIA 12	CIBECUE, ARIZONA		SHEET 19 OF 21
PROJ. I.D.	A17AV00962	F.A.I.R. 12(24)	___ OF ___

NORMAL-TBL

Centerline Geometric Data Sheet
Use this sheet ONLY if the project was surveyed

PRELIMINARY
STAGE 60%
Review
NOT FOR
CONSTRUCTION
OR RECORDING

B.I.A. REGION	STATE	PROJECT NO.	SHEET NO.	TOTAL SHEETS
H	ARIZ.	F.A.I.R. 12(24)	28	-

DATE: LOCATION: REVISIONS: FINISHED PLANS: SURVEY NO. DATE: LOCATION: REVISIONS: FINISHED PLANS: SURVEY NO.

PLAN REF NO.	DESCRIPTION	Point Type	STATION	COORDINATES		Spiral Total					Spiral Main or Circular Curve						Spiral Curve			
				Northing	Easting	Total Delta	T	L	R+o	Ext	Δ	D	R	L	T	Ext	Super	Δ	L	o
	<i>Dale Drive Alignment</i>																			
	Dale Drive £	POB	49+00.00	1107456.07	602015.79															
	Dale Drive £	PC	49+35.43	1107441.38	602048.04															
61	Dale Drive £	PI	49+54.56	1107433.45	602065.44															
	Dale Drive £	PT	49+73.66	1107426.87	602083.40															
	Dale Drive £	POE	50+00.00	1107417.81	602108.13															
	<i>Tessay Road Alignment</i>																			
	Tessay Road £	POB	48+50.00	1107828.46	602307.20															
	Tessay Road £	PC	49+36.94	1107741.84	602299.85															
62	Tessay Road £	PI	49+69.56	1107709.34	602297.09															
	Tessay Road £	PT/POE	50+00.00	1107681.46	602314.03															
	<i>Cromwell Road Alignment</i>																			
	Cromwell Road £	POB	48+00.00	1108017.64	603464.57															
	Cromwell Road £	PC	48+58.35	1107959.52	603469.77															
63	Cromwell Road £	PI	48+82.76	1107935.21	603471.95															
	Cromwell Road £	PT	49+07.17	1107910.93	603474.46															
	Cromwell Road £	POE	50+00.00	1107818.59	603484.03															
	<i>Dehose Drive Alignment</i>																			
	Dehose Drive £	POB	48+50.00	1107850.47	604405.93															
	Dehose Drive £	PC	49+17.90	1107782.59	604407.61															
64	Dehose Drive £	PI	49+40.12	1107760.38	604408.17															
	Dehose Drive £	PT	49+61.46	1107740.47	604398.32															
	Dehose Drive £	POE	50+00.00	1107705.92	604381.24															
	<i>Center Street Alignment</i>																			
	Center Street £	POB	48+50.00	1107704.34	604622.40															
	Center Street £	PC	49+12.24	1107693.71	604561.07															
65	Center Street £	PI	49+36.27	1107689.61	604537.40															
	Center Street £	PT	49+58.53	1107671.83	604521.23															
	Center Street £	POE	50+00.00	1107641.15	604493.33															

All Coordinates Are Ground Coordinates And All Bearings Are Grid Bearings G.A.F. =
All bearings and angles have been rounded to the nearest second.
Use the control points provided and their respective state plane coordinates to re-establish the centerline of each roadway.

DESIGN	NAME	DATE	WHITE MOUNTAIN APACHE TRIBE DIVISION OF TRANSPORTATION ROADWAY DESIGN SERVICES CIBECUE ROAD GEOMETRIC DATA SHEET
DRAWN			
CHECKED			
 1046 East Chestnut Street Louisville, Kentucky 40204 (502) 585-2222 www.qk4nativeamerican.com		ROUTE BIA 12	
LOCATION CIBECUE, ARIZONA		SHEET 20 OF 21	
PROJ. I.D. A17AV00962		F.A.I.R. 12(24)	

NORMAL.TBL

B.I.A. REGION	STATE	PROJECT NO.	SHEET NO.	TOTAL SHEETS
H	ARIZ.	F.A.I.R. 12(24)	30	-

PRELIMINARY
STAGE 60%

Review
NOT FOR
CONSTRUCTION
OR RECORDING

Control Point		EASTING	ELEVATION	DESCRIPTION
1	1079431.030	646184.400	5536.100	CP01 3.25" ALUM CAP WMAT CONTROL STATION MONUMENT
2	1088455.150	644439.230	6110.030	CP02 3.25" ALUM CAP WMAT CONTROL STATION MONUMENT
3	1088359.440	636604.200	5523.411	CP03 3.25" ALUM CAP WMAT CONTROL STATION MONUMENT
4	1088636.090	627920.280	5334.275	CP04 3.25" ALUM CAP WMAT CONTROL STATION MONUMENT
5	1091949.200	618122.580	5070.436	CP05 3.25" ALUM CAP WMAT CONTROL STATION MONUMENT
6	1095315.930	608400.620	4857.425	CP06 3.25" ALUM CAP WMAT CONTROL STATION MONUMENT
7	1105224.070	605120.860	4934.301	CP07 3.25" ALUM CAP WMAT CONTROL STATION MONUMENT
8	1104464.930	599070.290	5154.210	CP08 3.25" ALUM CAP WMAT CONTROL STATION MONUMENT
101	1103390.083	600160.913	5102.638	2" WCI ALUMINUM CAP
102	1104767.758	598208.994	5159.852	2" WCI ALUMINUM CAP
103	1106394.772	604155.575	4915.442	2" WCI ALUMINUM CAP
104	1107642.070	601412.718	4991.308	2" WCI ALUMINUM CAP
105	1110668.259	604048.666	4996.577	2" WCI ALUMINUM CAP
106	1108709.519	605204.118	4988.297	2" WCI ALUMINUM CAP
107	1103598.129	606371.588	4970.533	2" WCI ALUMINUM CAP
108	1102468.885	604498.478	4901.302	2" WCI ALUMINUM CAP
109	1099239.624	607169.845	4989.320	2" WCI ALUMINUM CAP
110	1099757.837	605151.123	4861.514	2" WCI ALUMINUM CAP
111	1094487.548	606911.508	4801.839	2" WCI ALUMINUM CAP
112	1096913.372	608080.649	4880.604	2" WCI ALUMINUM CAP
113	1092773.296	611933.814	4977.393	2" WCI ALUMINUM CAP
114	1091819.451	615433.170	5050.238	2" WCI ALUMINUM CAP
116	1094384.456	612294.815	4975.965	60D NAIL
117	1092979.734	616312.564	5072.063	2" WCI ALUMINUM CAP
118	1090959.913	623870.880	5283.312	2" WCI ALUMINUM CAP
119	1089741.166	623429.581	5253.402	2" WCI ALUMINUM CAP
120	1087999.759	627091.385	5281.689	2" WCI ALUMINUM CAP
121	1089424.847	628074.174	5356.938	2" WCI ALUMINUM CAP
122	1086487.428	630800.979	5277.962	2" WCI ALUMINUM CAP
123	1084962.923	633449.677	5404.702	2" WCI ALUMINUM CAP
124	1086986.087	633253.311	5474.515	2" WCI ALUMINUM CAP
125	1088239.100	636689.136	5484.527	2" WCI ALUMINUM CAP
126	1089088.156	636700.545	5607.067	2" WCI ALUMINUM CAP
127	1088425.409	640191.159	5634.499	2" WCI ALUMINUM CAP
128	1091201.450	643651.762	6045.427	2" WCI ALUMINUM CAP
129	1090104.616	645199.566	6030.371	2" WCI ALUMINUM CAP
131	1086390.799	645594.210	6087.845	2" WCI ALUMINUM CAP
134	1082131.799	645933.550	5782.306	2" WCI ALUMINUM CAP
135	1079071.537	645896.123	5531.662	2" WCI ALUMINUM CAP
136	1076585.377	650913.098	5334.368	2" WCI ALUMINUM CAP
137	1074538.297	649803.333	5295.274	2" WCI ALUMINUM CAP
138	1077087.157	646742.804	5437.644	2" WCI ALUMINUM CAP
201	1075811.693	650078.375	5324.148	2" WCI ALUMINUM CAP
202	1076357.319	649194.270	5358.089	2" WCI ALUMINUM CAP
203	1077017.811	648431.291	5349.831	2" WCI ALUMINUM CAP
204	1077737.131	647639.804	5431.787	2" WCI ALUMINUM CAP
205	1078185.472	647236.894	5456.433	2" WCI ALUMINUM CAP
206	1078637.290	646311.546	5515.900	2" WCI ALUMINUM CAP
207	1080402.704	646197.898	5518.181	2" WCI ALUMINUM CAP

Control Point	NORTHING	EASTING	ELEVATION	DESCRIPTION
208	1081164.074	645689.311	5556.596	2" WCI ALUMINUM CAP
209	1081983.891	645041.257	5612.456	2" WCI ALUMINUM CAP
210	1082423.721	644779.634	5638.630	2" WCI ALUMINUM CAP
211	1083413.053	644668.132	5701.221	2" WCI ALUMINUM CAP
212	1084466.800	644452.053	5769.653	2" WCI ALUMINUM CAP
213	1085354.601	644662.218	5831.887	2" WCI ALUMINUM CAP
214	1086509.313	644541.341	5934.691	2" WCI ALUMINUM CAP
215	1087508.769	644286.310	6023.221	2" WCI ALUMINUM CAP
216	1089601.104	644249.417	6056.810	2" WCI ALUMINUM CAP
217	1090416.152	643952.233	5993.074	2" WCI ALUMINUM CAP
218	1090168.705	643197.185	5927.631	2" WCI ALUMINUM CAP
219	1089746.506	642743.157	5875.459	2" WCI ALUMINUM CAP
220	1089256.166	641859.597	5792.073	2" WCI ALUMINUM CAP
221	1088886.816	640927.909	5715.975	2" WCI ALUMINUM CAP
222	1088633.200	639887.702	5632.128	2" WCI ALUMINUM CAP
223	1088784.480	638958.162	5583.117	2" WCI ALUMINUM CAP
224	1089144.728	637955.234	5535.055	2" WCI ALUMINUM CAP
225	1088629.820	637099.893	5506.638	2" WCI ALUMINUM CAP
226	1087658.970	635897.658	5450.080	2" WCI ALUMINUM CAP
227	1086982.430	635252.593	5419.251	2" WCI ALUMINUM CAP
228	1086456.785	634410.075	5388.383	2" WCI ALUMINUM CAP
229	1085900.596	633401.847	5356.689	2" WCI ALUMINUM CAP
230	1085481.248	632383.665	5325.407	2" WCI ALUMINUM CAP
231	1086232.575	631449.866	5331.720	2" WCI ALUMINUM CAP
232	1086788.694	630626.419	5335.285	2" WCI ALUMINUM CAP
233	1087436.465	629802.031	5288.226	2" WCI ALUMINUM CAP
234	1087960.761	629113.941	5303.459	2" WCI ALUMINUM CAP
235	1089338.355	627138.731	5317.172	2" WCI ALUMINUM CAP
236	1089834.059	625976.107	5308.288	2" WCI ALUMINUM CAP
237	1090213.323	625050.502	5293.319	2" WCI ALUMINUM CAP
238	1090476.234	623995.766	5287.418	2" WCI ALUMINUM CAP
239	1090832.911	623034.502	5266.160	2" WCI ALUMINUM CAP
240	1091293.484	621944.051	5242.220	2" WCI ALUMINUM CAP
241	1091707.197	620942.453	5200.015	2" WCI ALUMINUM CAP
242	1091536.096	619883.570	5134.140	2" WCI ALUMINUM CAP
243	1091199.045	619132.598	5081.328	2" WCI ALUMINUM CAP
244	1091629.424	618308.715	5053.327	2" WCI ALUMINUM CAP
245	1092369.867	617082.393	5065.722	2" WCI ALUMINUM CAP
246	1092589.106	616005.974	5063.795	2" WCI ALUMINUM CAP
247	1092858.551	615030.527	5037.987	2" WCI ALUMINUM CAP
248	1093212.912	614076.018	5012.153	2" WCI ALUMINUM CAP
249	1093412.804	613080.509	4992.061	2" WCI ALUMINUM CAP
250	1093742.230	612176.266	4973.414	2" WCI ALUMINUM CAP
251	1094076.869	611214.262	4943.229	2" WCI ALUMINUM CAP
252	1094570.504	610347.211	4917.918	2" WCI ALUMINUM CAP
253	1094824.597	609411.456	4881.703	2" WCI ALUMINUM CAP
254	1095146.724	608471.883	4852.336	2" WCI ALUMINUM CAP
255	1095566.768	607589.931	4841.416	2" WCI ALUMINUM CAP
256	1096399.654	607170.619	4843.760	2" WCI ALUMINUM CAP

All Coordinates Are Ground Coordinates And All Bearings Are Grid Bearings G.A.F. =
 All bearings and angles have been rounded to the nearest second.
 Use the control points provided and their respective state plane coordinates to re-establish the centerline of each roadway.

DESIGN	NAME	DATE	WHITE MOUNTAIN APACHE TRIBE DIVISION OF TRANSPORTATION ROADWAY DESIGN SERVICES
DRAWN			
CHECKED			
		1046 East Chestnut Street Louisville, Kentucky 40204 (502) 585-2222 www.qk4nativemexican.com	CIBECUE ROAD SURVEY CONTROL SHEET
ROUTE	LOCATION		
BIA 12	CIBECUE, ARIZONA		SHEET 1 OF 1
PROJ. I.D. A17AV00962		F.A.I.R. 12(24)	OF

B.I.A. REGION	STATE	PROJECT NO.	SHEET NO.	TOTAL SHEETS
H	ARIZ.	F.A.I.R. 12(24)	31	-

PRELIMINARY
STAGE 60%
 Review
 NOT FOR
 CONSTRUCTION
 OR RECORDING

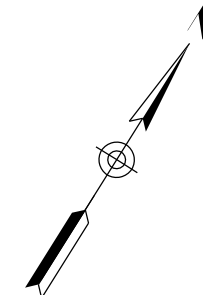

PI Sta 15+98.66
 $\Delta = 5^\circ 28' 17.75'' Lt$
 $D = 2^\circ 03' 13.00''$
 $R = 2790.00'$
 $L = 266.44'$
 $T = 133.32'$
 $Ext = 3.18'$
 $Super = 2.20\%$
 $Runoff = 43'$
 $Runout = 39'$

STA 11+00.00
 BEGIN PROJECT - ROUTE 12

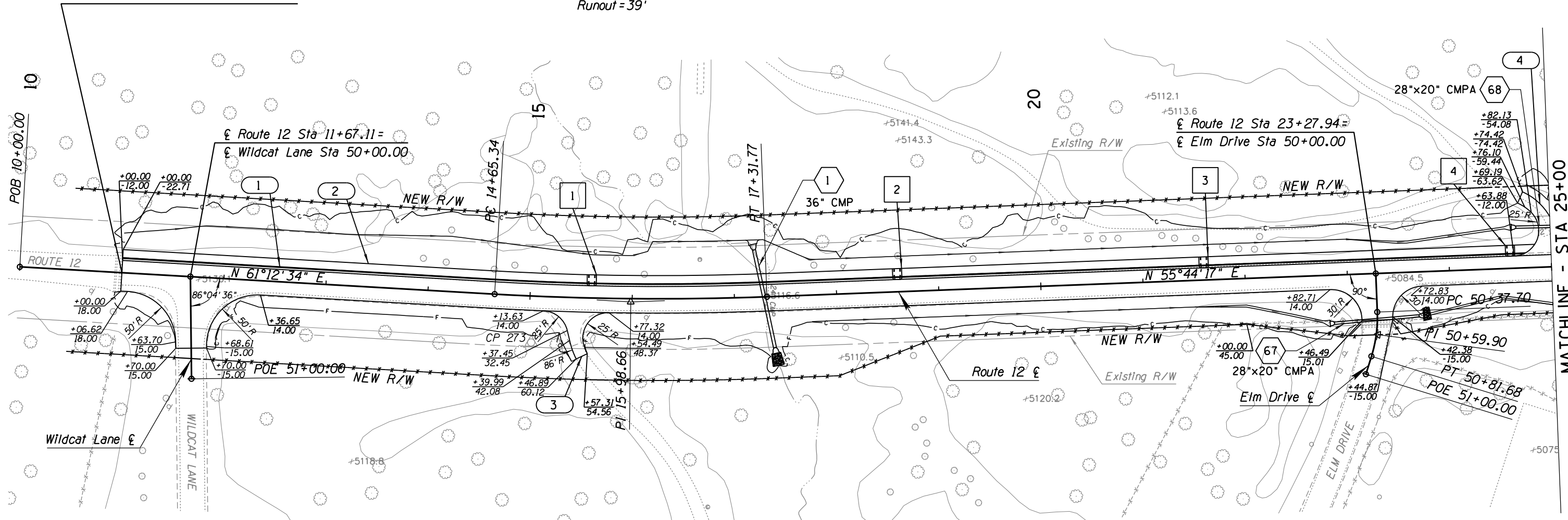

Elm Drive
 PI Sta 50+59.90
 $\Delta = 19^\circ 22' 51.69'' Rt$
 $D = 44^\circ 04' 25.24''$
 $R = 130.00'$
 $L = 43.97'$
 $T = 22.20'$
 $Ext = 1.88'$



DESIGN	NAME	DATE	WHITE MOUNTAIN APACHE TRIBE DIVISION OF TRANSPORTATION ROADWAY DESIGN SERVICES CIBECUE ROAD PLAN SHEET STA 11+00 TO STA 25+00
DRAWN			
CHECKED			
ROUTE	BIA 12 CIBECUE, ARIZONA		SHEET 1 OF 52
PROJ. I.D.	A17AV00962		F.A.I.R. 12(24)

SURVEY NO. FINISHED PLANS. DATE. REVISIONS. LOCATION. DATE. REVISIONS. FINISHED PLANS. SURVEY NO.

HALF.S.TBL

B.I.A. REGION	STATE	PROJECT NO.	SHEET NO.	TOTAL SHEETS
H	ARIZ.	F.A.I.R. 12(24)	32	-

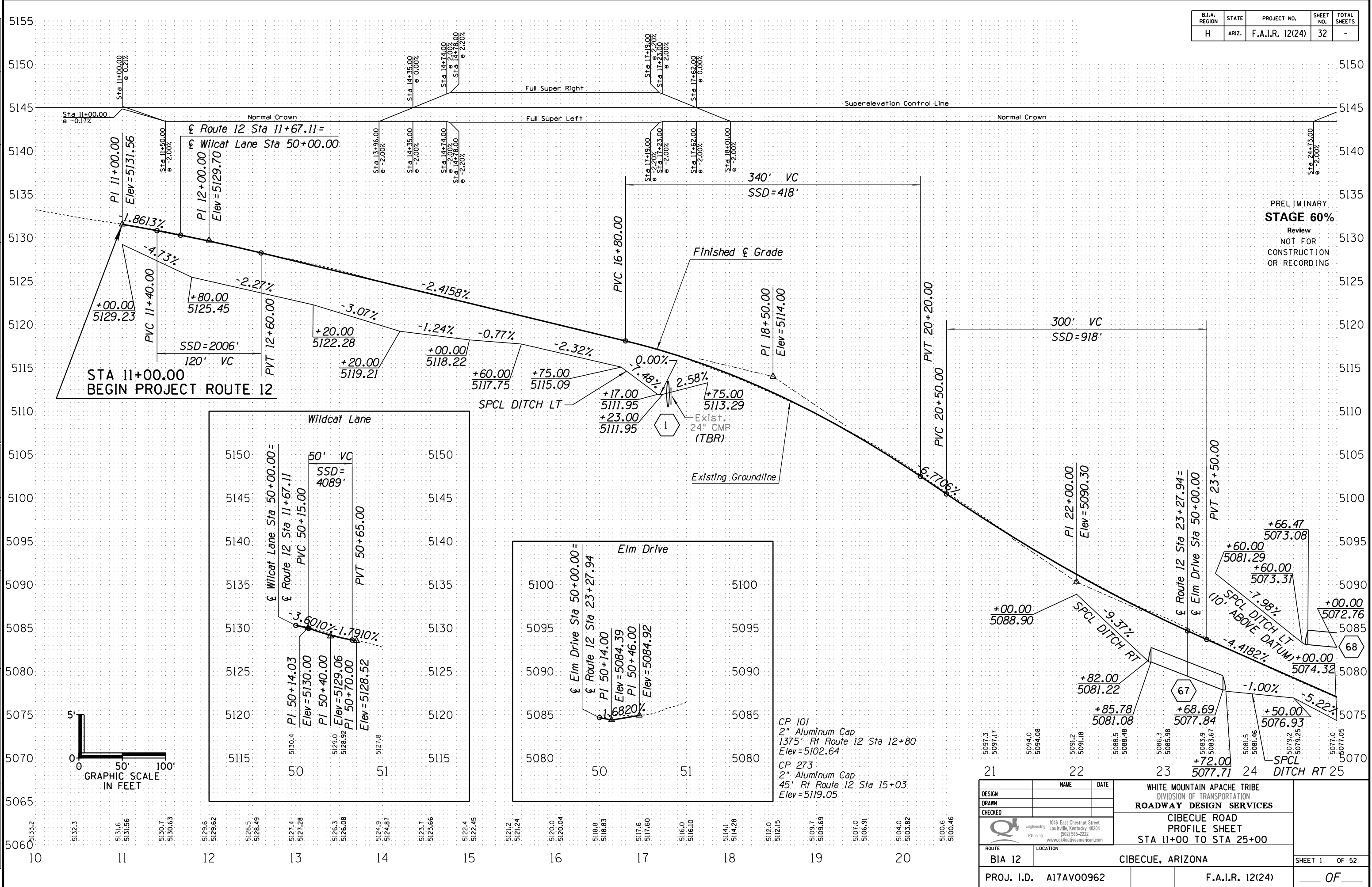

PRELIMINARY
STAGE 60%
 Review
 NOT FOR
 CONSTRUCTION
 OR RECORDING

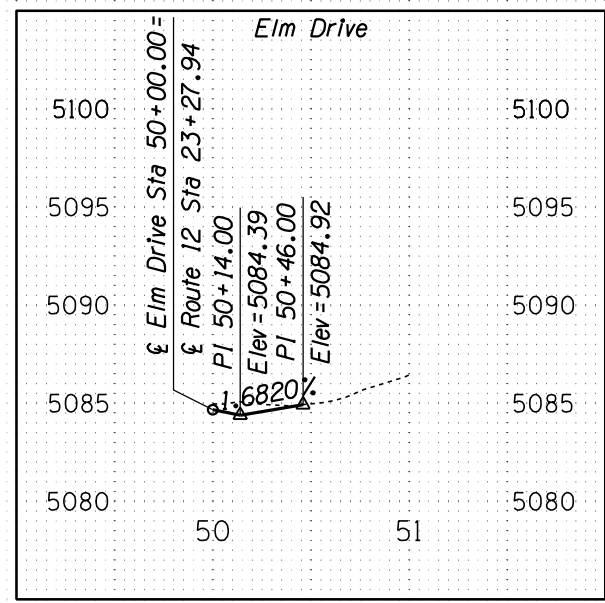
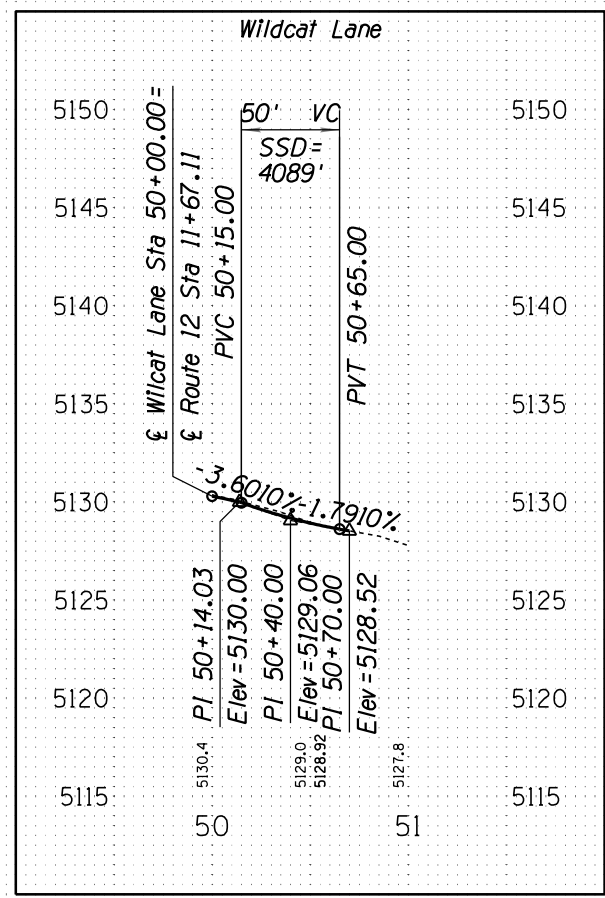
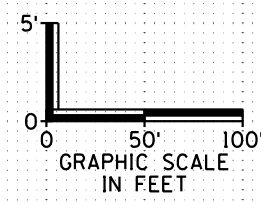

CP 101
 2" Aluminum Cap
 1375' Rt Route 12 Sta 12+80
 Elev=5102.64

CP 273
 2" Aluminum Cap
 45' Rt Route 12 Sta 15+03
 Elev=5119.05

DESIGN	NAME	DATE	WHITE MOUNTAIN APACHE TRIBE DIVISION OF TRANSPORTATION ROADWAY DESIGN SERVICES CIBECUE ROAD PROFILE SHEET STA 11+00 TO STA 25+00
DRAWN			
CHECKED			
ROUTE	LOCATION		SHEET 1 OF 52
BIA 12	CIBECUE, ARIZONA		OF
PROJ. I.D.	A17AV00962	F.A.I.R. 12(24)	

HALFS.TBL

B.I.A. REGION	STATE	PROJECT NO.	SHEET NO.	TOTAL SHEETS
H	ARIZ.	F.A.I.R. 12(24)	33	-

PRELIMINARY
STAGE 60%
 Review
 NOT FOR
 CONSTRUCTION
 OR RECORDING

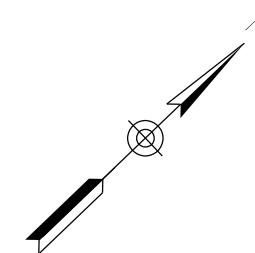

PI Sta 27+39.57
 $\Delta = 14^\circ 10' 24.08" Lt$
 $D = 3^\circ 58' 43.94"$
 $R = 1440.00'$
 $L = 356.22'$
 $T = 179.02'$
 $Ext = 11.09'$
 $Super = 3.60\%$
 $Runoff = 70'$
 $Runout = 39'$

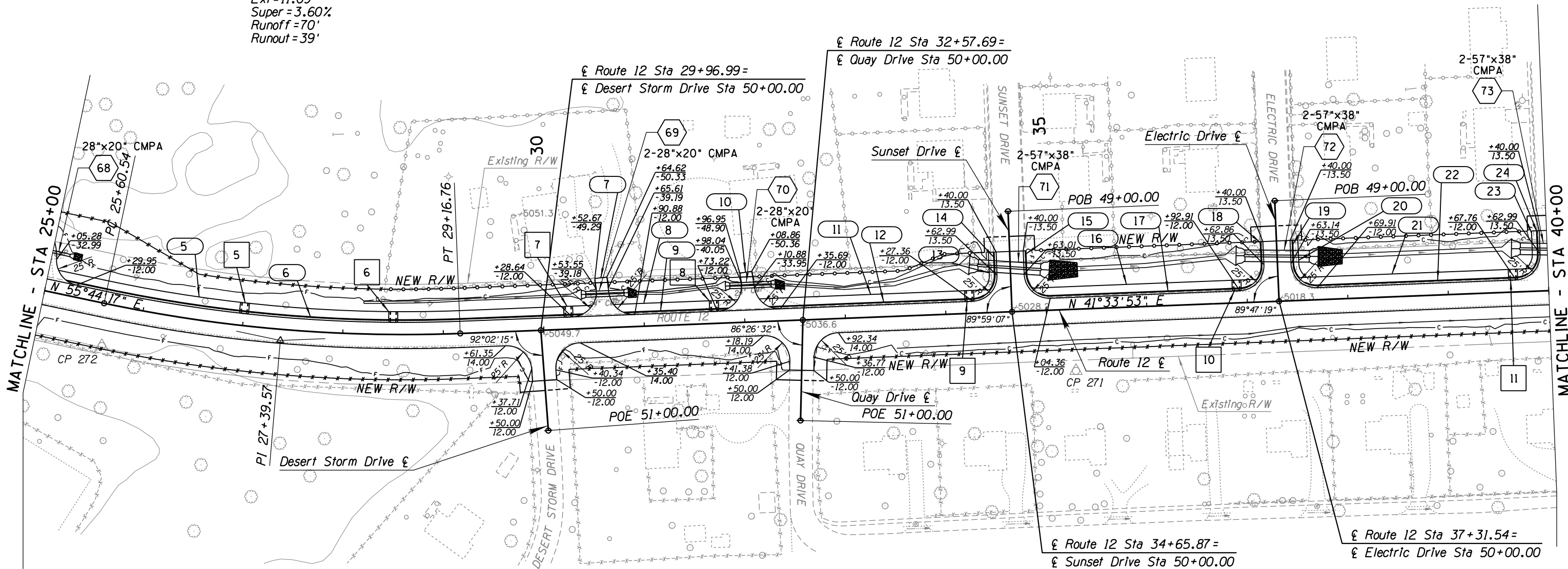

SURVEY NO. FINISHED PLANS. DATE. REVISIONS. LOCATION. DATE. FINISHED PLANS. SURVEY NO.



DESIGN	NAME	DATE	WHITE MOUNTAIN APACHE TRIBE DIVISION OF TRANSPORTATION ROADWAY DESIGN SERVICES CIBECUE ROAD PLAN SHEET STA 25+00 TO STA 40+00
DRAWN			
CHECKED			
ROUTE	LOCATION		SHEET 2 OF 52
BIA 12	CIBECUE, ARIZONA		
PROJ. I.D.	A17AV00962	F.A.I.R. 12(24)	OF

B.I.A. REGION	STATE	PROJECT NO.	SHEET NO.	TOTAL SHEETS
H	ARIZ.	F.A.I.R. 12(24)	34	-

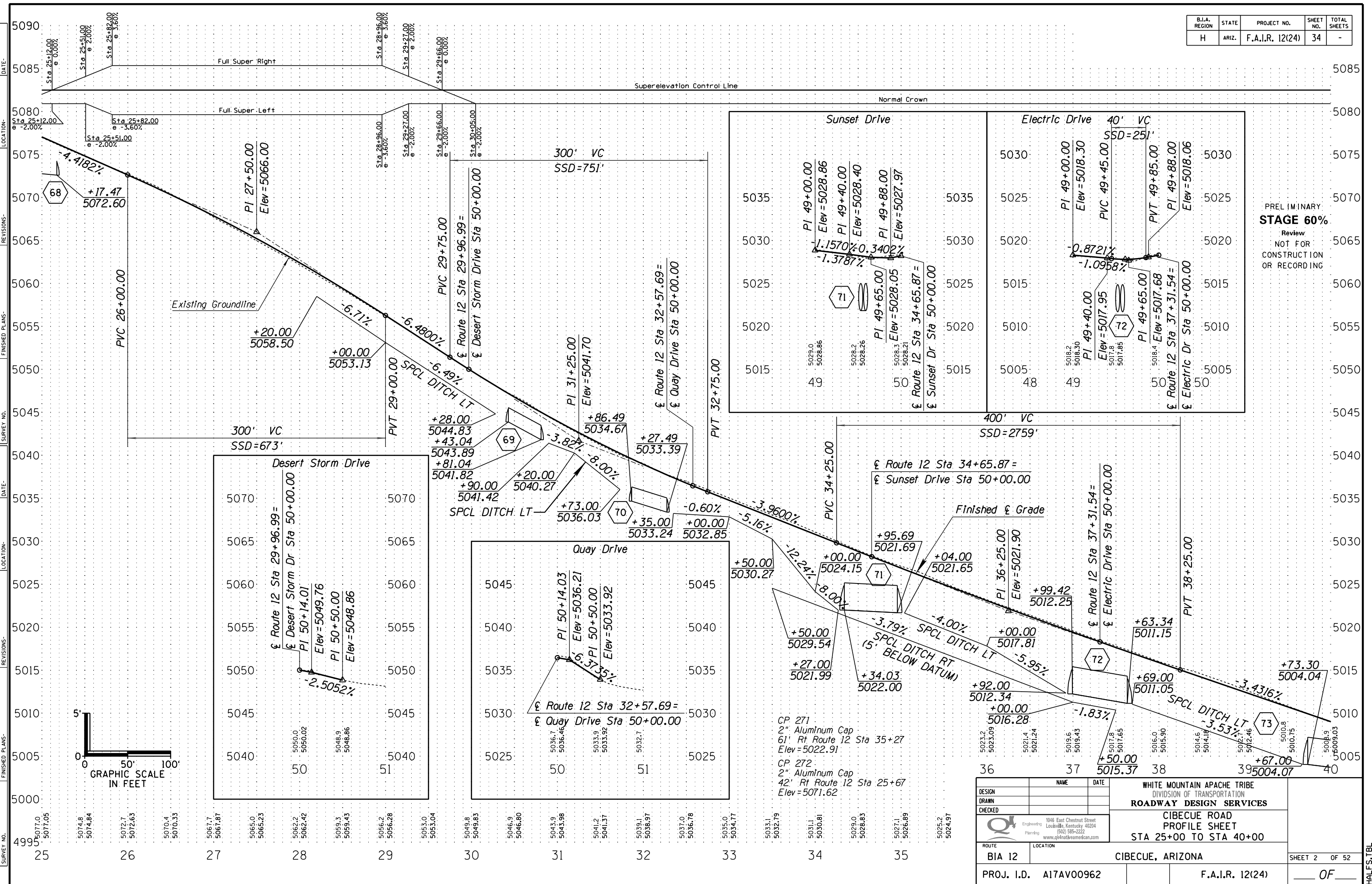

PRELIMINARY
STAGE 60%
 Review
 NOT FOR
 CONSTRUCTION
 OR RECORDING

CP 271
 2" Aluminum Cap
 61' Rt Route 12 Sta 35+27
 Elev = 5022.91

CP 272
 2" Aluminum Cap
 42' Rt Route 12 Sta 25+67
 Elev = 5071.62

DESIGN	NAME	DATE	WHITE MOUNTAIN APACHE TRIBE DIVISION OF TRANSPORTATION ROADWAY DESIGN SERVICES CIBECUE ROAD PROFILE SHEET STA 25+00 TO STA 40+00
DRAWN			
CHECKED			
ROUTE	LOCATION		SHEET 2 OF 52
BIA 12	CIBECUE, ARIZONA		OF
PROJ. I.D.	A17AV00962	F.A.I.R. 12(24)	

HALF S.TBL

B.I.A. REGION	STATE	PROJECT NO.	SHEET NO.	TOTAL SHEETS
H	ARIZ.	F.A.I.R. 12(24)	35	-

PRELIMINARY
STAGE 60%
 Review
 NOT FOR
 CONSTRUCTION
 OR RECORDING

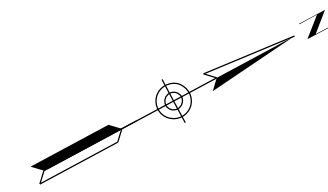

Dale Drive
 PI Sta 49+54.56
 $\Delta = 4^\circ 22' 50.14'' Lt$
 $D = 11^\circ 27' 32.96''$
 $R = 500.00'$
 $L = 38.23'$
 $T = 19.12'$
 $Ext = 0.37'$

PI Sta 44+89.60
 $\Delta = 24^\circ 10' 02.08'' Lt$
 $D = 5^\circ 09' 42.41''$
 $R = 1110.00'$
 $L = 468.20'$
 $T = 237.63'$
 $Ext = 25.15'$
 $Super = 4.00\%$
 $Runoff = 78'$
 $Runout = 39'$

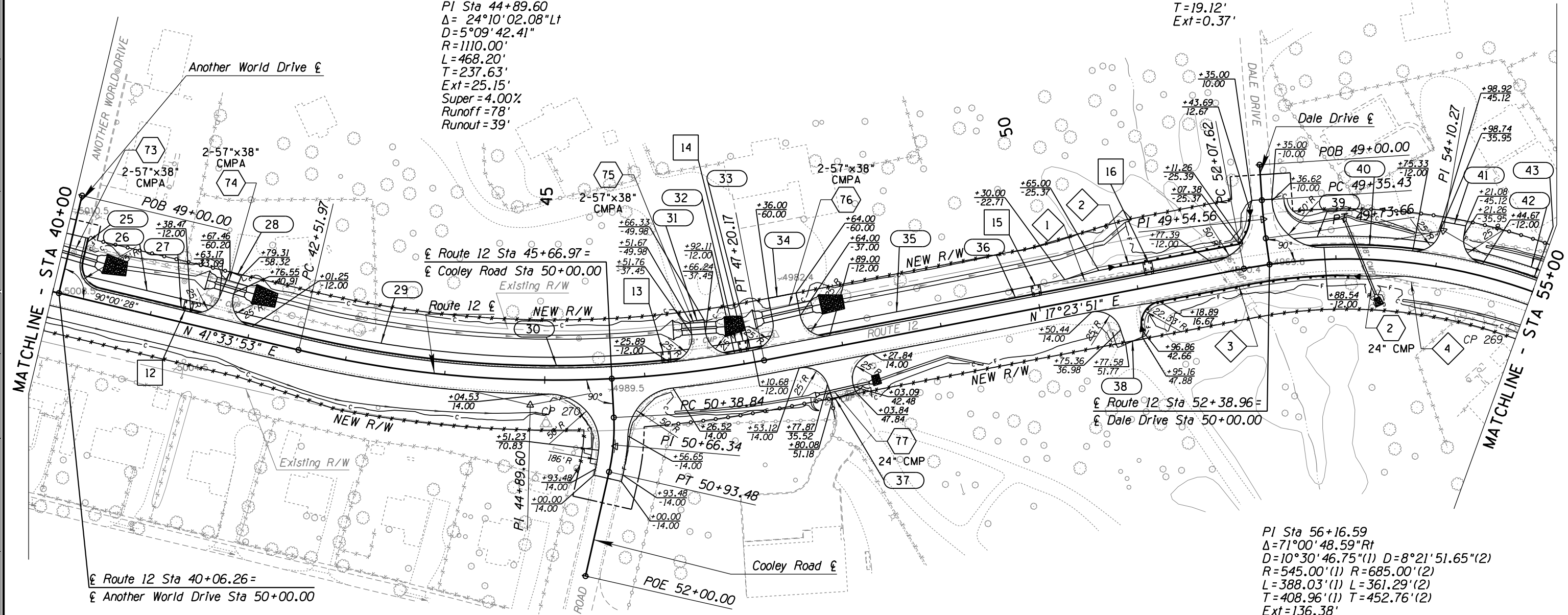

Route 12 Sta 40+06.26 =
 Another World Drive Sta 50+00.00

Route 12 Sta 52+38.96 =
 Dale Drive Sta 50+00.00

PI Sta 56+16.59
 $\Delta = 71^\circ 00' 48.59'' Rt$
 $D = 10^\circ 30' 46.75'' (1) D = 8^\circ 21' 51.65'' (2)$
 $R = 545.00' (1) R = 685.00' (2)$
 $L = 388.03' (1) L = 361.29' (2)$
 $T = 408.96' (1) T = 452.76' (2)$
 $Ext = 136.38'$
 $Super = 5.40\% (1) Super = 5.00\% (2)$
 $Runoff = 105' (1) Runoff = 105' (2)$
 $Runout = 39' (1) Runout = 39' (2)$

Cooley Road
 PI Sta 50+66.34
 $\Delta = 15^\circ 39' 11.51'' Rt$
 $D = 28^\circ 38' 52.40''$
 $R = 200.00'$
 $L = 54.64'$
 $T = 27.49'$
 $Ext = 1.88'$



DESIGN	NAME	DATE	WHITE MOUNTAIN APACHE TRIBE DIVISION OF TRANSPORTATION ROADWAY DESIGN SERVICES CIBECUE ROAD PLAN SHEET STA 40+00 TO STA 55+00
DRAWN			
CHECKED			
ROUTE	LOCATION		SHEET 3 OF 52
BIA 12	CIBECUE, ARIZONA		
PROJ. I.D.	A17AV00962	F.A.I.R. 12(24)	OF

SURVEY NO. FINISHED PLANS. REVISIONS. LOCATION. DATE.

B.I.A. REGION	STATE	PROJECT NO.	SHEET NO.	TOTAL SHEETS
H	ARIZ.	F.A.I.R. 12(24)	36	-

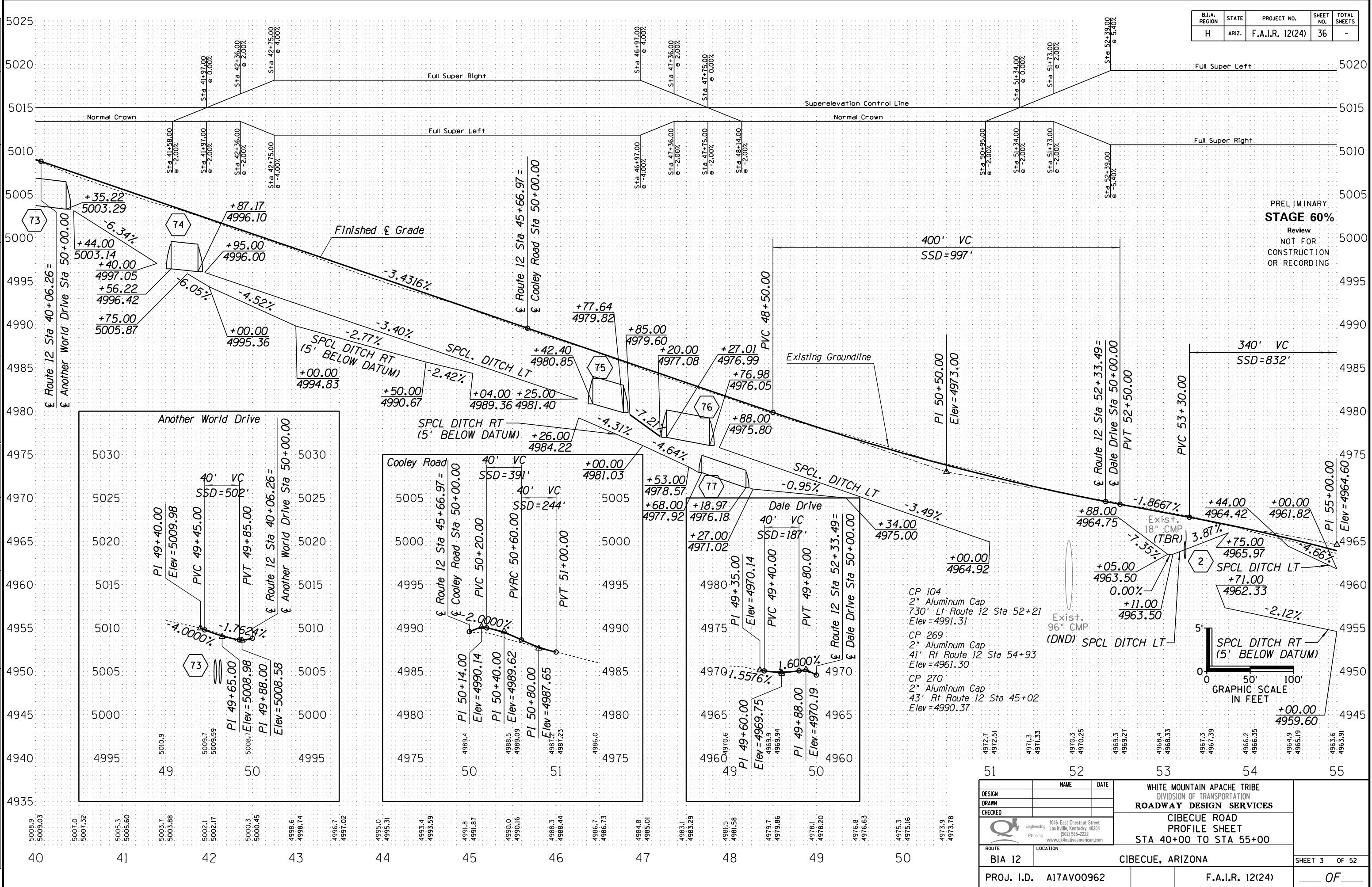

PRELIMINARY
STAGE 60%
 Review
 NOT FOR
 CONSTRUCTION
 OR RECORDING

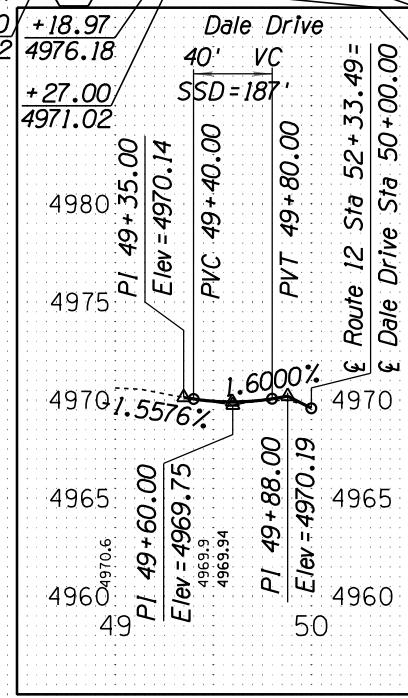
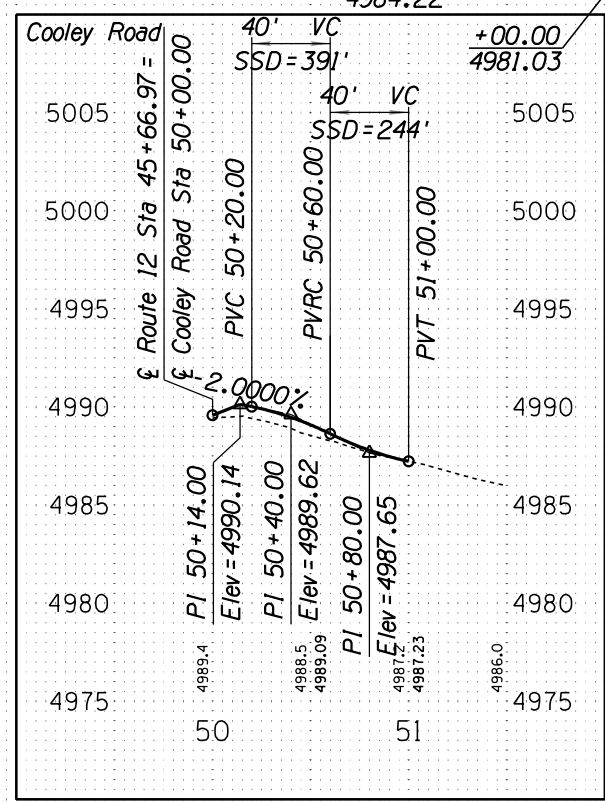
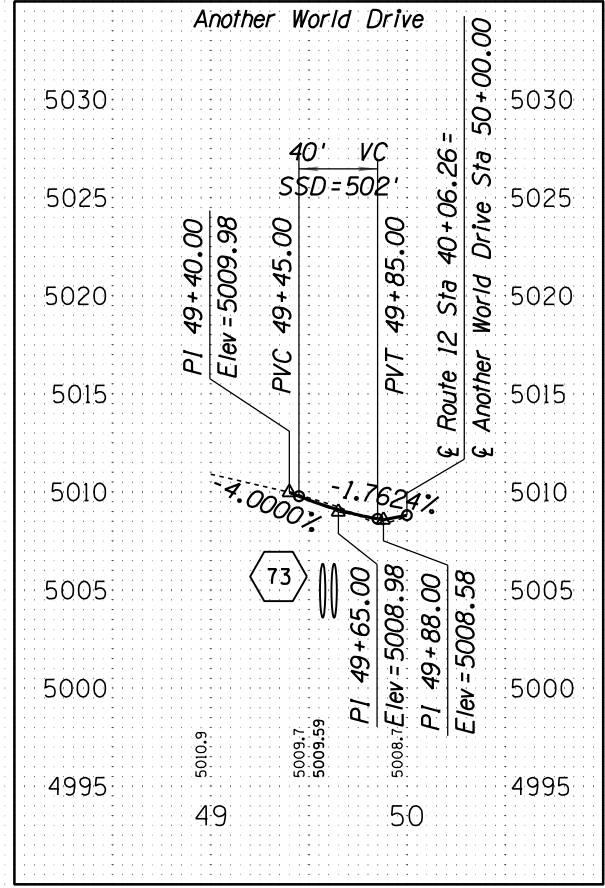

- CP 104
2" Aluminum Cap
7.30' Lt Route 12 Sta 52+21
Elev=4991.31
- CP 269
2" Aluminum Cap
41' Rt Route 12 Sta 54+93
Elev=4961.30
- CP 270
2" Aluminum Cap
43' Rt Route 12 Sta 45+02
Elev=4990.37

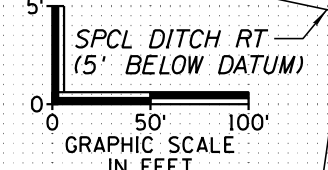

DESIGN	NAME	DATE	WHITE MOUNTAIN APACHE TRIBE DIVISION OF TRANSPORTATION ROADWAY DESIGN SERVICES CIBECUE ROAD PROFILE SHEET STA 40+00 TO STA 55+00
DRAWN			
CHECKED			
ROUTE	LOCATION		SHEET 3 OF 52
BIA 12	CIBECUE, ARIZONA		
PROJ. I.D.	A17AV00962	F.A.I.R. 12(24)	OF

DATE: _____
 LOCATION: _____
 REVISIONS: _____
 FINISHED PLANS: _____
 SURVEY NO.: _____

DATE: _____
 LOCATION: _____
 REVISIONS: _____
 FINISHED PLANS: _____
 SURVEY NO.: _____

B.I.A. REGION	STATE	PROJECT NO.	SHEET NO.	TOTAL SHEETS
H	ARIZ.	F.A.I.R. 12(24)	37	-

PRELIMINARY
STAGE 60%
 Review
 NOT FOR
 CONSTRUCTION
 OR RECORDING

Cromwell Road
 PI Sta 48+82.76
 $\Delta=0^{\circ}47'57.20''Lt$
 $D=1^{\circ}38'13.28''$
 $R=3500.00'$
 $L=48.82'$
 $T=24.41'$
 $Ext=0.09'$

Tessay Road
 PI Sta 49+69.56
 $\Delta=36^{\circ}07'52.70''Lt$
 $D=57^{\circ}17'44.81''$
 $R=100.00'$
 $L=63.06'$
 $T=32.62'$
 $Ext=5.19'$

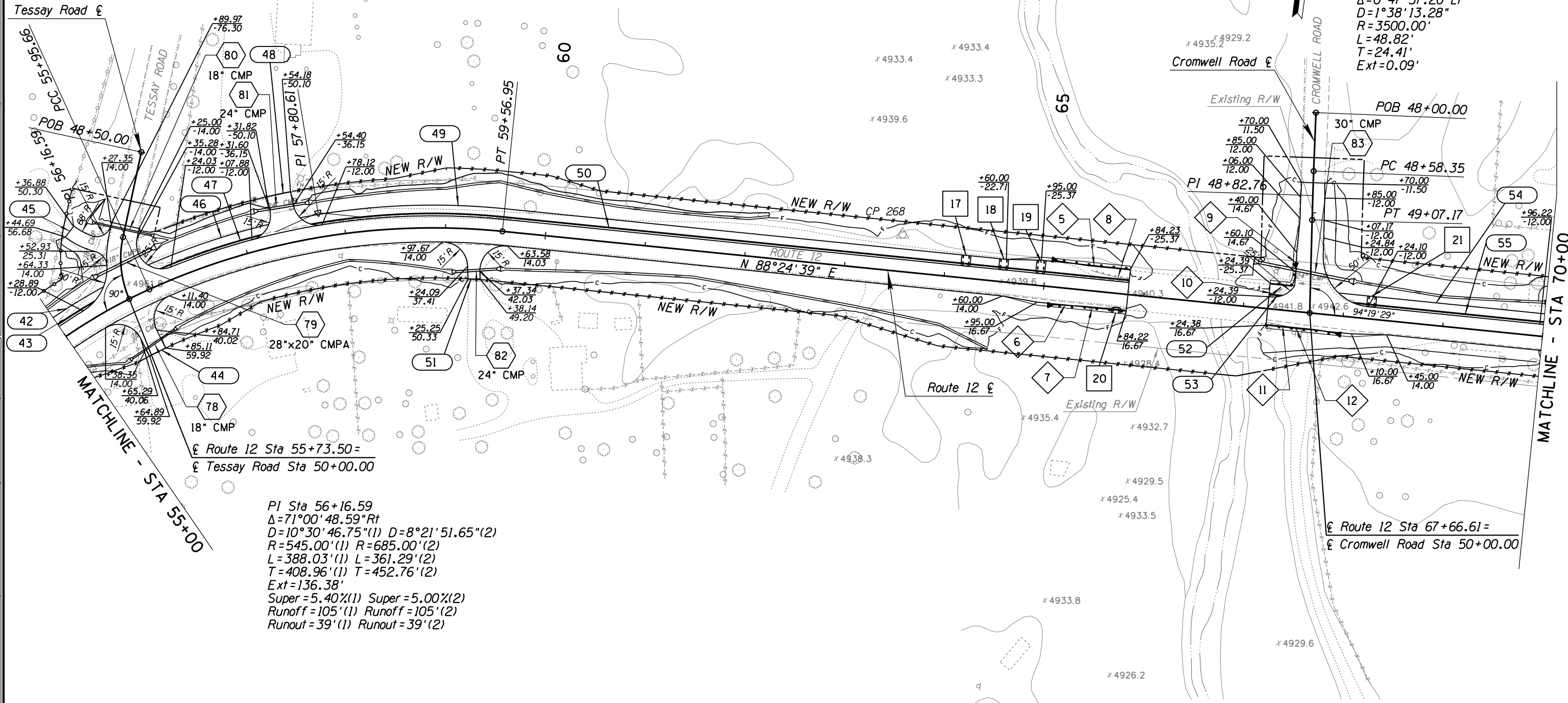

PI Sta 56+16.59
 $\Delta=71^{\circ}00'48.59''Rt$
 $D=10^{\circ}30'46.75''(1) D=8^{\circ}21'51.65''(2)$
 $R=545.00'(1) R=685.00'(2)$
 $L=388.03'(1) L=361.29'(2)$
 $T=408.96'(1) T=452.76'(2)$
 $Ext=136.38'$
 $Super=5.40\%(1) Super=5.00\%(2)$
 $Runoff=105'(1) Runoff=105'(2)$
 $Runout=39'(1) Runout=39'(2)$

SURVEY NO. FINISHED PLANS. REVISIONS. LOCATION. DATE.



DESIGN	NAME	DATE	WHITE MOUNTAIN APACHE TRIBE DIVISION OF TRANSPORTATION ROADWAY DESIGN SERVICES CIBECUE ROAD PLAN SHEET STA 55+00 TO STA 70+00
DRAWN			
CHECKED			
ROUTE	BIA 12		CIBECUE, ARIZONA
PROJ. I.D.	A17AV00962		F.A.I.R. 12(24)
			SHEET 4 OF 52

B.I.A. REGION	STATE	PROJECT NO.	SHEET NO.	TOTAL SHEETS
H	ARIZ.	F.A.I.R. 12(24)	38	-

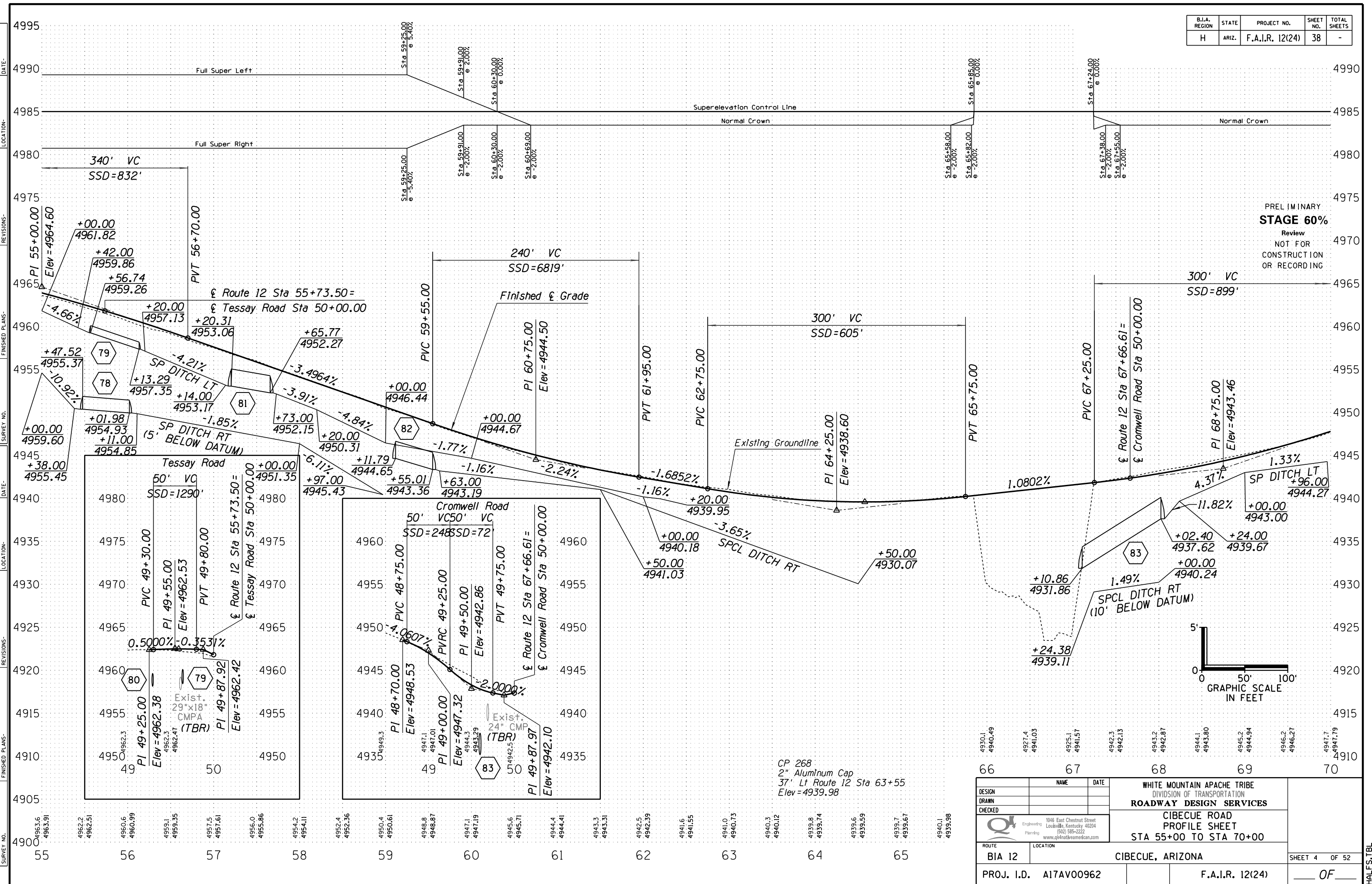

PRELIMINARY
STAGE 60%
 Review
 NOT FOR
 CONSTRUCTION
 OR RECORDING

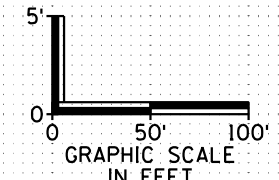

CP 268
 2" Aluminum Cap
 37' Lt Route 12 Sta 63+55
 Elev = 4939.98

DESIGN	NAME	DATE	WHITE MOUNTAIN APACHE TRIBE DIVISION OF TRANSPORTATION ROADWAY DESIGN SERVICES CIBECUE ROAD PROFILE SHEET STA 55+00 TO STA 70+00
DRAWN			
CHECKED			
ROUTE	LOCATION		SHEET 4 OF 52
BIA 12	CIBECUE, ARIZONA		
PROJ. I.D.	A17AV00962	F.A.I.R. 12(24)	OF

HALF.S.TBL

B.I.A. REGION	STATE	PROJECT NO.	SHEET NO.	TOTAL SHEETS
H	ARIZ.	F.A.I.R. 12(24)	39	-

PRELIMINARY
STAGE 60%
 Review
 NOT FOR
 CONSTRUCTION
 OR RECORDING

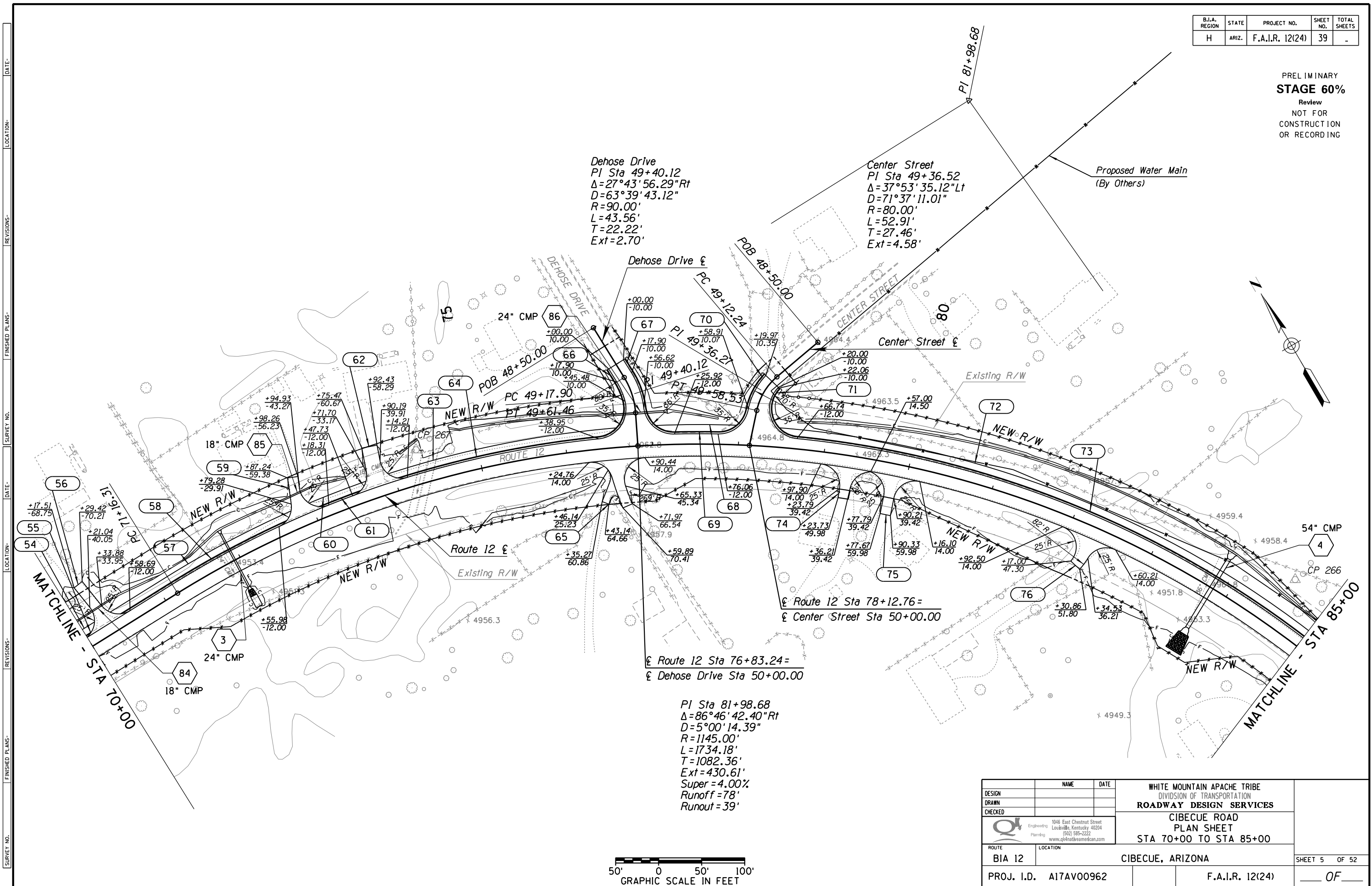

Dehose Drive
 PI Sta 49+40.12
 $\Delta = 27^\circ 43' 56.29'' \text{ Rt}$
 $D = 63^\circ 39' 43.12''$
 $R = 90.00'$
 $L = 43.56'$
 $T = 22.22'$
 $Ext = 2.70'$

Center Street
 PI Sta 49+36.52
 $\Delta = 37^\circ 53' 35.12'' \text{ Lt}$
 $D = 71^\circ 37' 11.01''$
 $R = 80.00'$
 $L = 52.91'$
 $T = 27.46'$
 $Ext = 4.58'$

PI Sta 81+98.68
 $\Delta = 86^\circ 46' 42.40'' \text{ Rt}$
 $D = 5^\circ 00' 14.39''$
 $R = 1145.00'$
 $L = 1734.18'$
 $T = 1082.36'$
 $Ext = 430.61'$
 $Super = 4.00\%$
 $Runoff = 78'$
 $Runout = 39'$



DESIGN	NAME	DATE	WHITE MOUNTAIN APACHE TRIBE DIVISION OF TRANSPORTATION ROADWAY DESIGN SERVICES CIBECUE ROAD PLAN SHEET STA 70+00 TO STA 85+00
DRAWN			
CHECKED			
ROUTE	LOCATION		SHEET 5 OF 52
BIA 12	CIBECUE, ARIZONA		
PROJ. I.D.	A17AV00962	F.A.I.R. 12(24)	OF

SURVEY NO. FINISHED PLANS. LOCATION. DATE. REVISIONS. FINISHED PLANS. LOCATION. DATE. REVISIONS. SURVEY NO.

B.I.A. REGION	STATE	PROJECT NO.	SHEET NO.	TOTAL SHEETS
H	ARIZ.	F.A.I.R. 12(24)	40	-

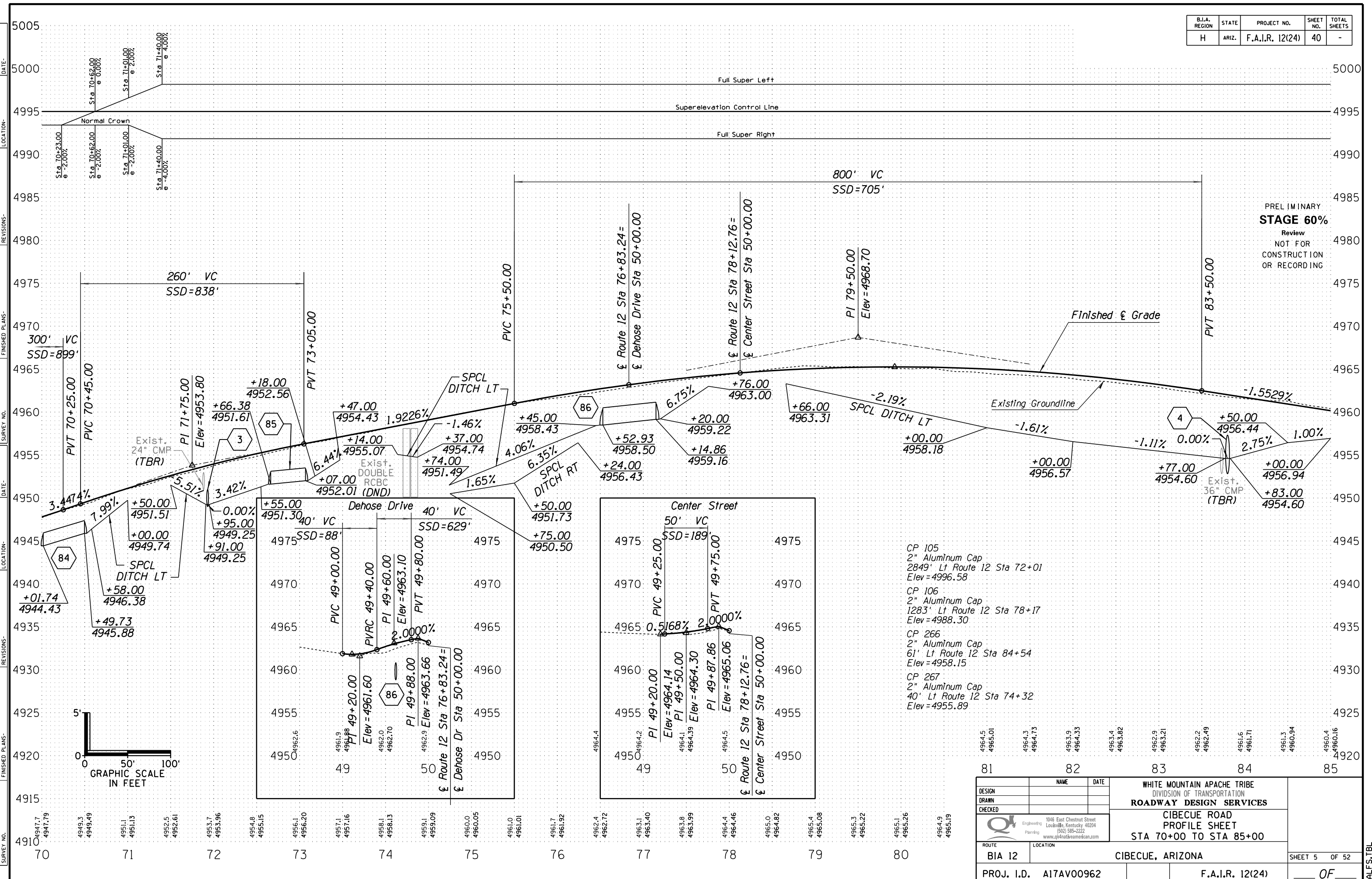

PRELIMINARY
STAGE 60%
 Review
 NOT FOR
 CONSTRUCTION
 OR RECORDING

- CP 105
2" Aluminum Cap
2849' Lt Route 12 Sta 72+01
Elev=4996.58
- CP 106
2" Aluminum Cap
1283' Lt Route 12 Sta 78+17
Elev=4988.30
- CP 266
2" Aluminum Cap
61' Lt Route 12 Sta 84+54
Elev=4958.15
- CP 267
2" Aluminum Cap
40' Lt Route 12 Sta 74+32
Elev=4955.89

DESIGN	NAME	DATE	WHITE MOUNTAIN APACHE TRIBE DIVISION OF TRANSPORTATION ROADWAY DESIGN SERVICES CIBECUE ROAD PROFILE SHEET STA 70+00 TO STA 85+00
DRAWN			
CHECKED			
ROUTE	LOCATION		CIBECUE, ARIZONA SHEET 5 OF 52
BIA 12	CIBECUE, ARIZONA		
PROJ. I.D.	A17AV00962	F.A.I.R. 12(24)	OF

B.I.A. REGION	STATE	PROJECT NO.	SHEET NO.	TOTAL SHEETS
H	ARIZ.	F.A.I.R. 12(24)	42	-

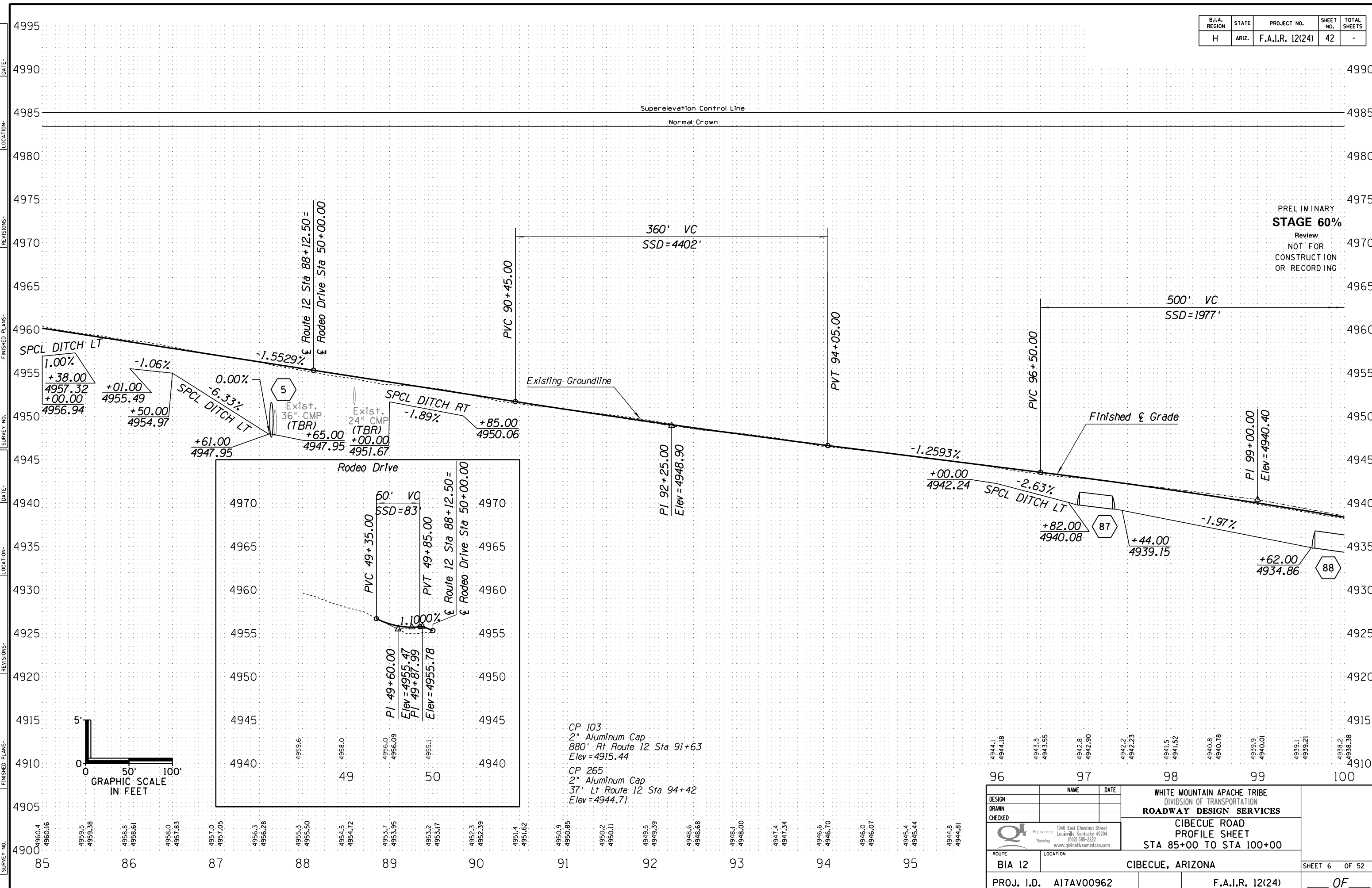

PRELIMINARY
STAGE 60%
Review
NOT FOR
CONSTRUCTION
OR RECORDING

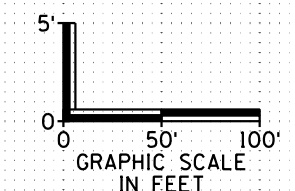

CP 103
2" Aluminum Cap
880' Rt Route 12 Sta 91+63
Elev = 4915.44
CP 265
2" Aluminum Cap
37' Lt Route 12 Sta 94+42
Elev = 4944.71

STATION	ELEVATION
96	4944.1, 4944.18, 4943.3, 4943.55, 4942.8, 4942.90, 4942.2, 4942.23, 4941.5, 4941.52, 4940.8, 4940.78, 4939.9, 4940.01, 4939.1, 4939.21, 4938.2, 4938.38
97	
98	
99	
100	

DESIGN	NAME	DATE	WHITE MOUNTAIN APACHE TRIBE DIVISION OF TRANSPORTATION ROADWAY DESIGN SERVICES CIBECUE ROAD PROFILE SHEET STA 85+00 TO STA 100+00
DRAWN			
CHECKED			
		1046 East Chestnut Street Louisville, Kentucky 40204 (502) 585-2222 www.qk4nativeamerican.com	
ROUTE	LOCATION		
BIA 12	CIBECUE, ARIZONA		SHEET 6 OF 52
PROJ. I.D. A17AV00962		F.A.I.R. 12(24)	OF

B.I.A. REGION	STATE	PROJECT NO.	SHEET NO.	TOTAL SHEETS
H	ARIZ.	F.A.I.R. 12(24)	43	-

PRELIMINARY
STAGE 60%
 Review
 NOT FOR
 CONSTRUCTION
 OR RECORDING

PI Sta 104+30.81
 $\Delta = 16^\circ 03' 15.02" Lt$
 $D = 2^\circ 55' 50.63"$
 $R = 1955.00'$
 $L = 547.79'$
 $T = 275.70'$
 $Ext = 19.34'$
 $Super = 5.00\%$
 $Runoff = 128'$
 $Runout = 51'$

PI Sta 115+34.61
 $\Delta = 19^\circ 08' 00.98" Rt$
 $D = 3^\circ 01' 53.48"$
 $R = 1890.00'$
 $L = 631.15'$
 $T = 318.54'$
 $Ext = 26.66'$
 $Super = 5.00\%$
 $Runoff = 128'$
 $Runout = 51'$

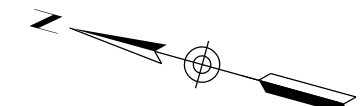
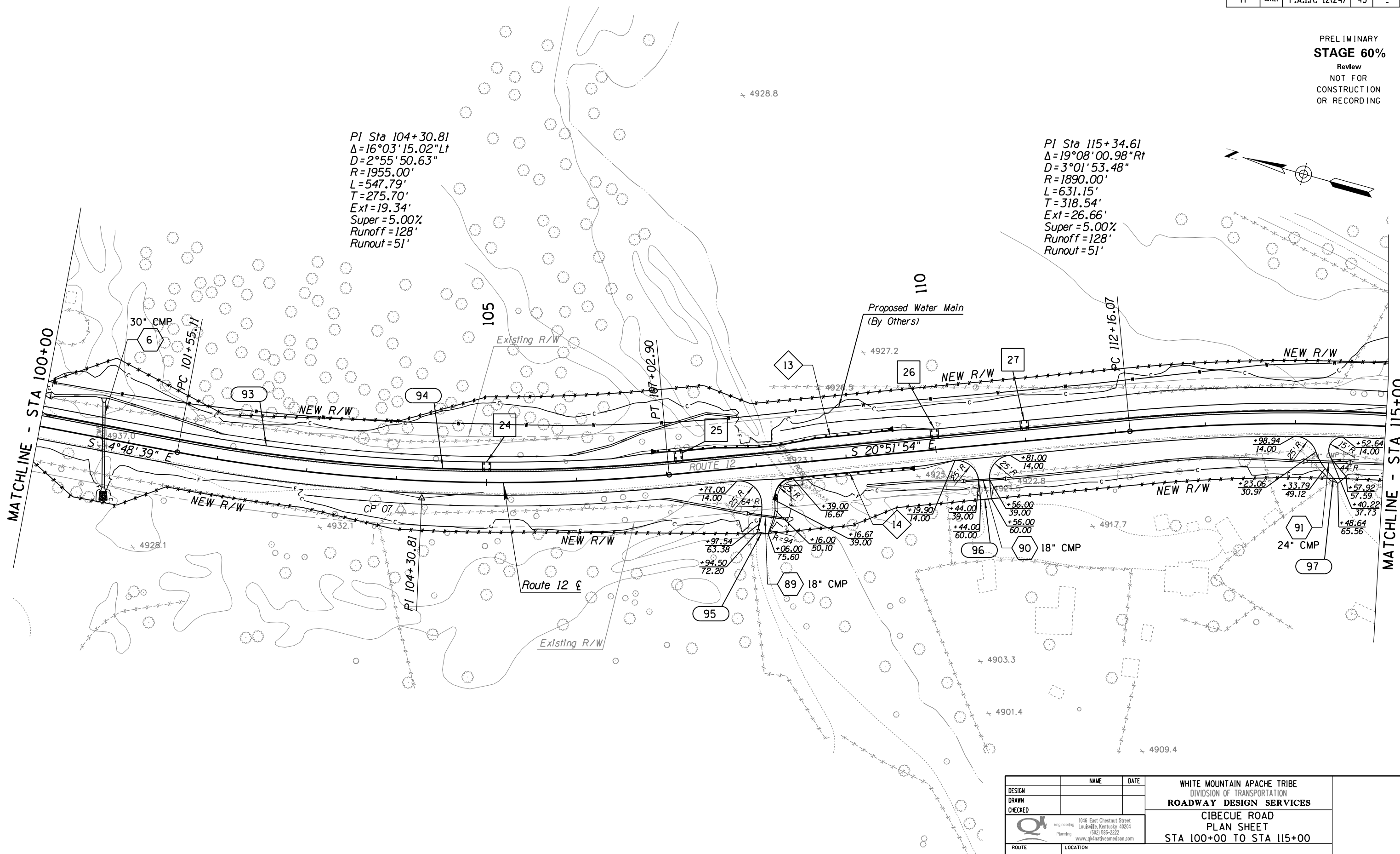

DESIGN	NAME	DATE	WHITE MOUNTAIN APACHE TRIBE DIVISION OF TRANSPORTATION ROADWAY DESIGN SERVICES CIBECUE ROAD PLAN SHEET STA 100+00 TO STA 115+00
DRAWN			
CHECKED			
		1046 East Chestnut Street Louisville, Kentucky 40204 (502) 585-2222 www.qk4nativemountain.com	
ROUTE	LOCATION		
BIA 12	CIBECUE, ARIZONA		SHEET 7 OF 52
PROJ. I.D.	A17AV00962	F.A.I.R. 12(24)	OF

SURVEY NO. DATE LOCATION FINISHED PLANS REVISIONS DATE LOCATION FINISHED PLANS REVISIONS DATE LOCATION FINISHED PLANS REVISIONS DATE LOCATION FINISHED PLANS REVISIONS

HALFS.TBL

B.I.A. REGION	STATE	PROJECT NO.	SHEET NO.	TOTAL SHEETS
H	ARIZ.	F.A.I.R. 12(24)	44	-

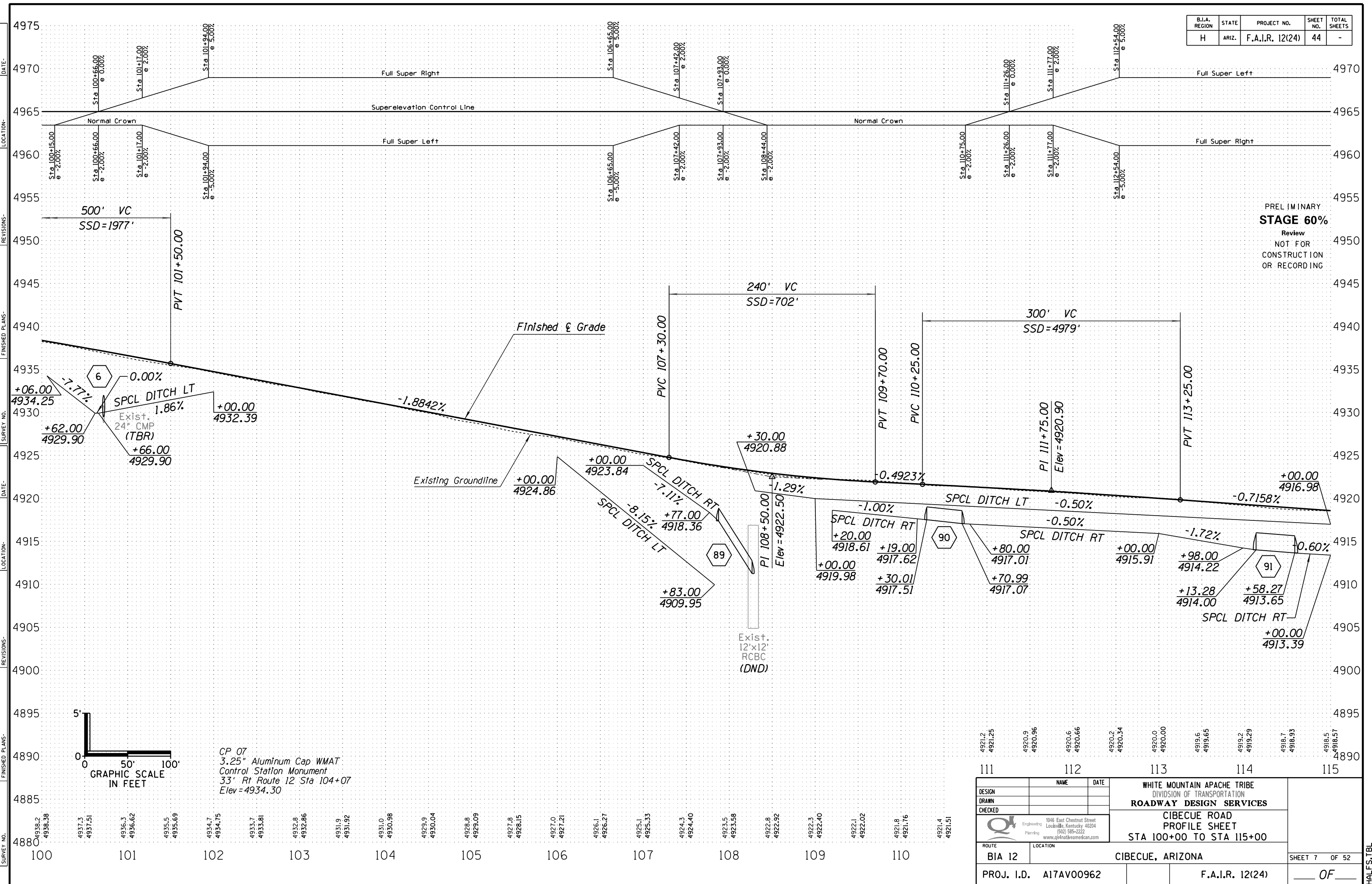

PRELIMINARY
STAGE 60%
 Review
 NOT FOR
 CONSTRUCTION
 OR RECORDING

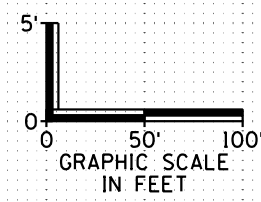

CP 07
 3.25" Aluminum Cap WMAT
 Control Station Monument
 33' Rt Route 12 Sta 104+07
 Elev = 4934.30

4938.2	4937.3	4936.3	4935.5	4934.7	4933.7	4932.8	4931.9	4931.0	4929.9	4928.8	4927.8	4926.7	4925.3	4924.3	4923.5	4922.8	4922.3	4922.1	4921.8	4921.4	
4938.58	4937.51	4936.62	4935.69	4934.75	4933.81	4932.86	4931.92	4930.98	4930.04	4929.09	4928.15	4927.21	4926.27	4925.33	4924.40	4923.56	4922.92	4922.40	4922.02	4921.76	4921.51
111	112	113	114	115																	
DESIGN		NAME		DATE		WHITE MOUNTAIN APACHE TRIBE DIVISION OF TRANSPORTATION ROADWAY DESIGN SERVICES															
DRAWN						CIBECUE ROAD PROFILE SHEET STA 100+00 TO STA 115+00															
CHECKED						CIBECUE, ARIZONA															
ROUTE		LOCATION				SHEET 7 OF 52															
BIA 12						PROJ. I.D. A17AV00962 F.A.I.R. 12(24) OF															

B.I.A. REGION	STATE	PROJECT NO.	SHEET NO.	TOTAL SHEETS
H	ARIZ.	F.A.I.R. 12(24)	45	-

PRELIMINARY
STAGE 60%
 Review
 NOT FOR
 CONSTRUCTION
 OR RECORDING

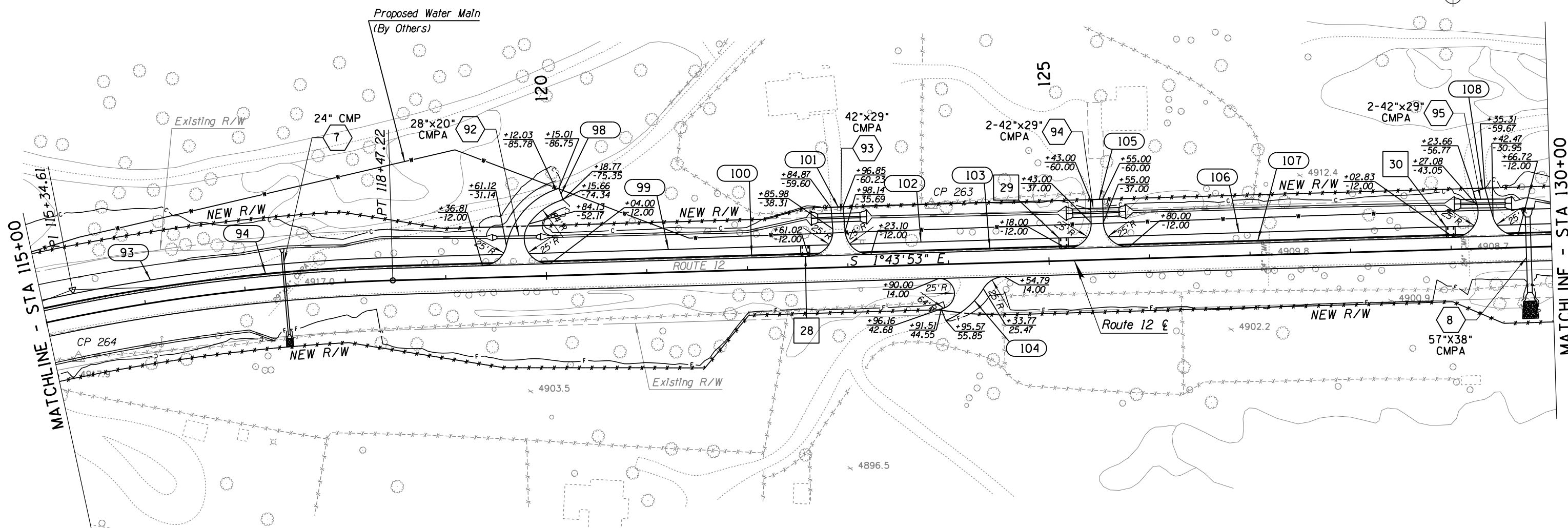
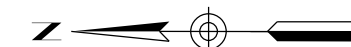

PI Sta 115+34.61
 $\Delta = 19^{\circ}08'00.98'' R$
 $D = 3^{\circ}01'53.48''$
 $R = 1890.00'$
 $L = 631.15'$
 $T = 318.54'$
 $Ext = 26.66'$
 $Super = 5.00\%$
 $Runoff = 128'$
 $Runout = 51'$



SURVEY NO. FINISHED PLANS DATE REVISIONS LOCATION DATE FINISHED PLANS SURVEY NO.

DESIGN	NAME	DATE	WHITE MOUNTAIN APACHE TRIBE DIVISION OF TRANSPORTATION ROADWAY DESIGN SERVICES CIBECUE ROAD PLAN SHEET STA 115+00 TO STA 130+00	SHEET 8 OF 52
DRAWN				
CHECKED				
ROUTE	 1046 East Chestnut Street Louisville, Kentucky 40204 (502) 585-2222 www.cibecueamerican.com		CIBECUE, ARIZONA	PROJ. I.D. A17AV00962
F.A.I.R. 12(24)			STA 115+00 TO STA 130+00	OF

HALFS.TBL

B.I.A. REGION	STATE	PROJECT NO.	SHEET NO.	TOTAL SHEETS
H	ARIZ.	F.A.I.R. 12(24)	46	-

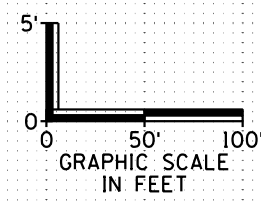
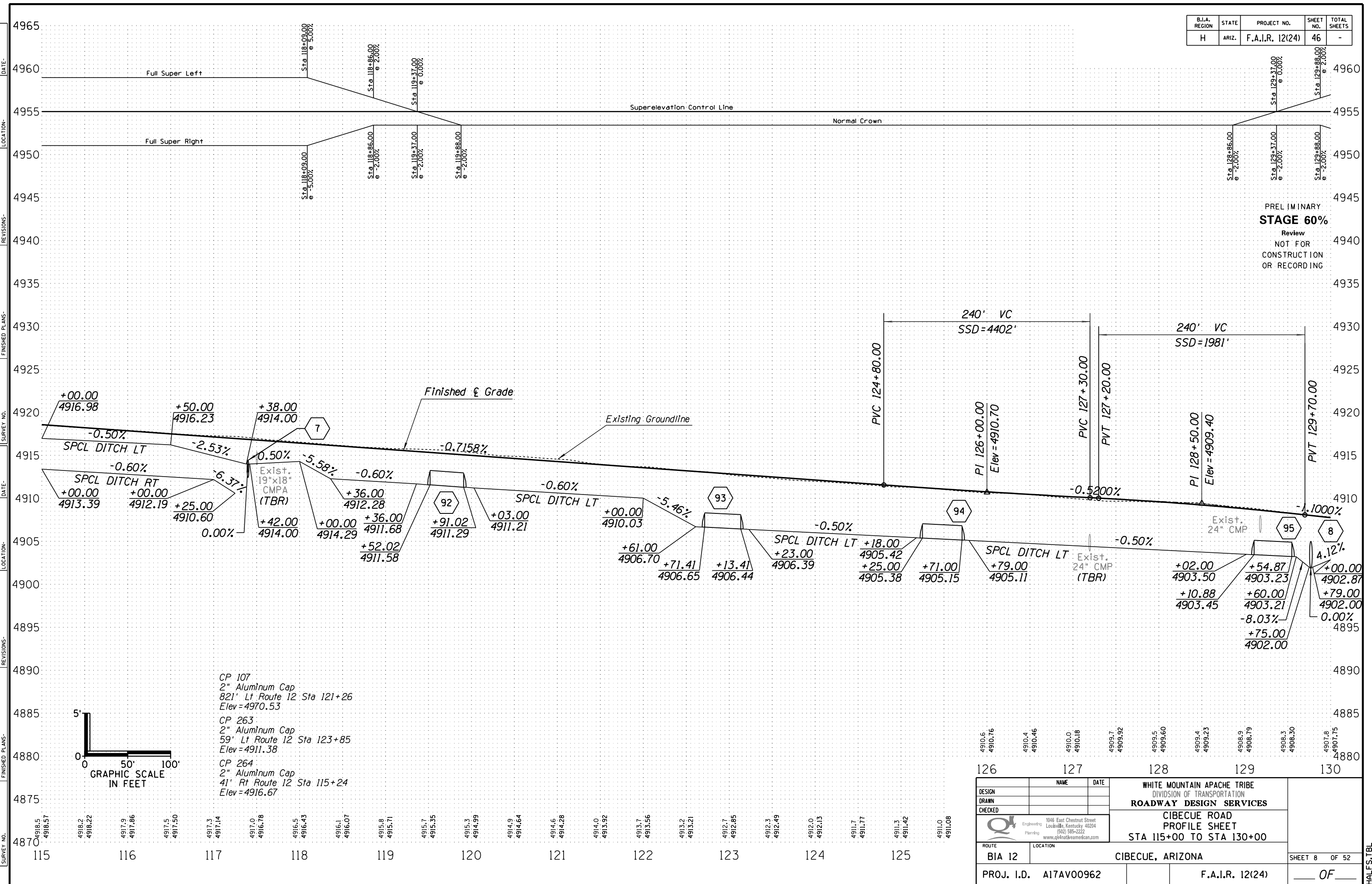

CP 107
2" Aluminum Cap
821' Lt Route 12 Sta 121+26
Elev=4970.53

CP 263
2" Aluminum Cap
59' Lt Route 12 Sta 123+85
Elev=4911.38

CP 264
2" Aluminum Cap
41' Rt Route 12 Sta 115+24
Elev=4916.67

DESIGN	NAME	DATE	WHITE MOUNTAIN APACHE TRIBE DIVISION OF TRANSPORTATION ROADWAY DESIGN SERVICES CIBECUE ROAD PROFILE SHEET STA 115+00 TO STA 130+00
DRAWN			
CHECKED			
ROUTE	LOCATION		SHEET 8 OF 52
BIA 12	CIBECUE, ARIZONA		
PROJ. I.D.	A17AV00962	F.A.I.R. 12(24)	OF

HALFS.TBL

B.I.A. REGION	STATE	PROJECT NO.	SHEET NO.	TOTAL SHEETS
H	ARIZ.	F.A.I.R. 12(24)	47	-

PRELIMINARY
STAGE 60%
 Review
 NOT FOR
 CONSTRUCTION
 OR RECORDING

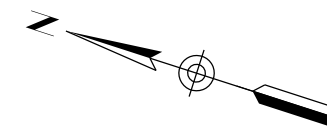

PI Sta 133+77.66
 $\Delta = 21^\circ 36' 20.93'' Lt$
 $D = 3^\circ 08' 53.23''$
 $R = 1820.00'$
 $L = 686.31'$
 $T = 347.28'$
 $Ext = 32.84'$
 $Super = 5.20\%$
 $Runoff = 133'$
 $Runout = 51'$

PI Sta 148+01.18
 $\Delta = 9^\circ 38' 54.81'' Rt$
 $D = 1^\circ 01' 13.46''$
 $R = 5615.00'$
 $L = 945.56'$
 $T = 473.90'$
 $Ext = 19.96'$
 $Super = 2.40\%$
 $Runoff = 62'$
 $Runout = 51'$

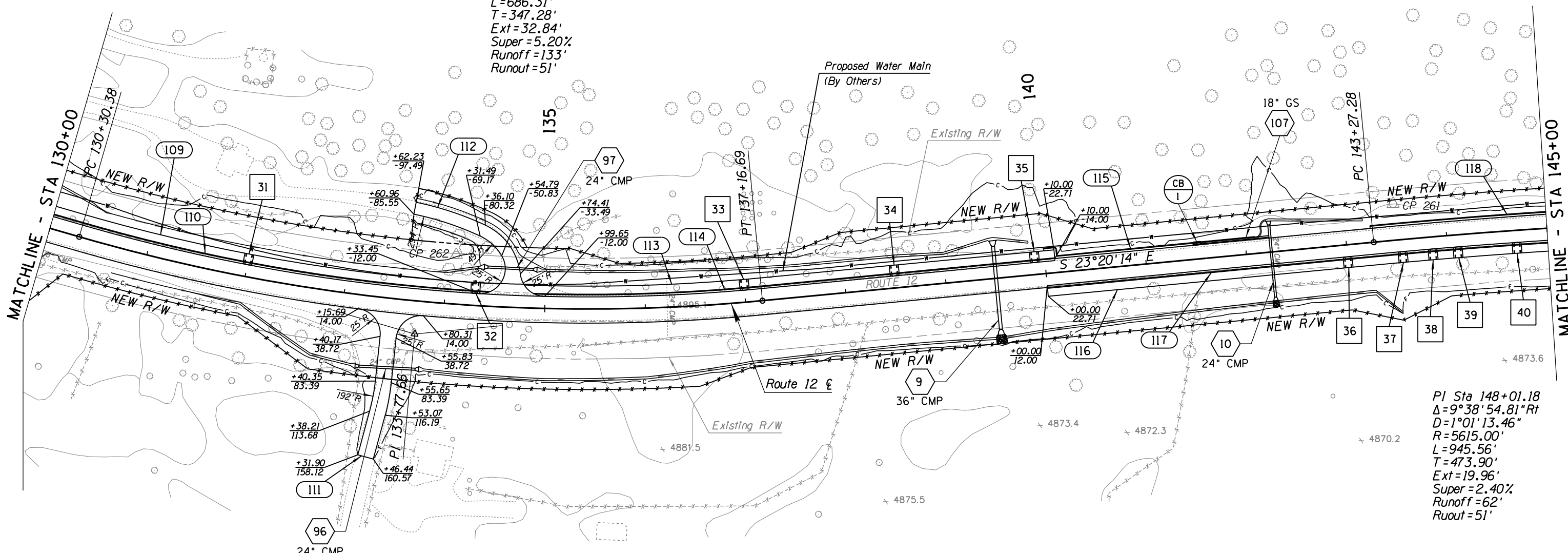

SURVEY NO. _____ DATE _____ LOCATION _____ REVISIONS _____ FINISHED PLANS _____

DESIGN	NAME	DATE	WHITE MOUNTAIN APACHE TRIBE DIVISION OF TRANSPORTATION ROADWAY DESIGN SERVICES CIBECUE ROAD PLAN SHEET STA 130+00 TO STA 145+00
DRAWN			
CHECKED			
ROUTE	BIA 12		CIBECUE, ARIZONA
PROJ. I.D.	A17AV00962		F.A.I.R. 12(24)
			SHEET 9 OF 52

HALFS.TBL

B.I.A. REGION	STATE	PROJECT NO.	SHEET NO.	TOTAL SHEETS
H	ARIZ.	F.A.I.R. 12(24)	48	-

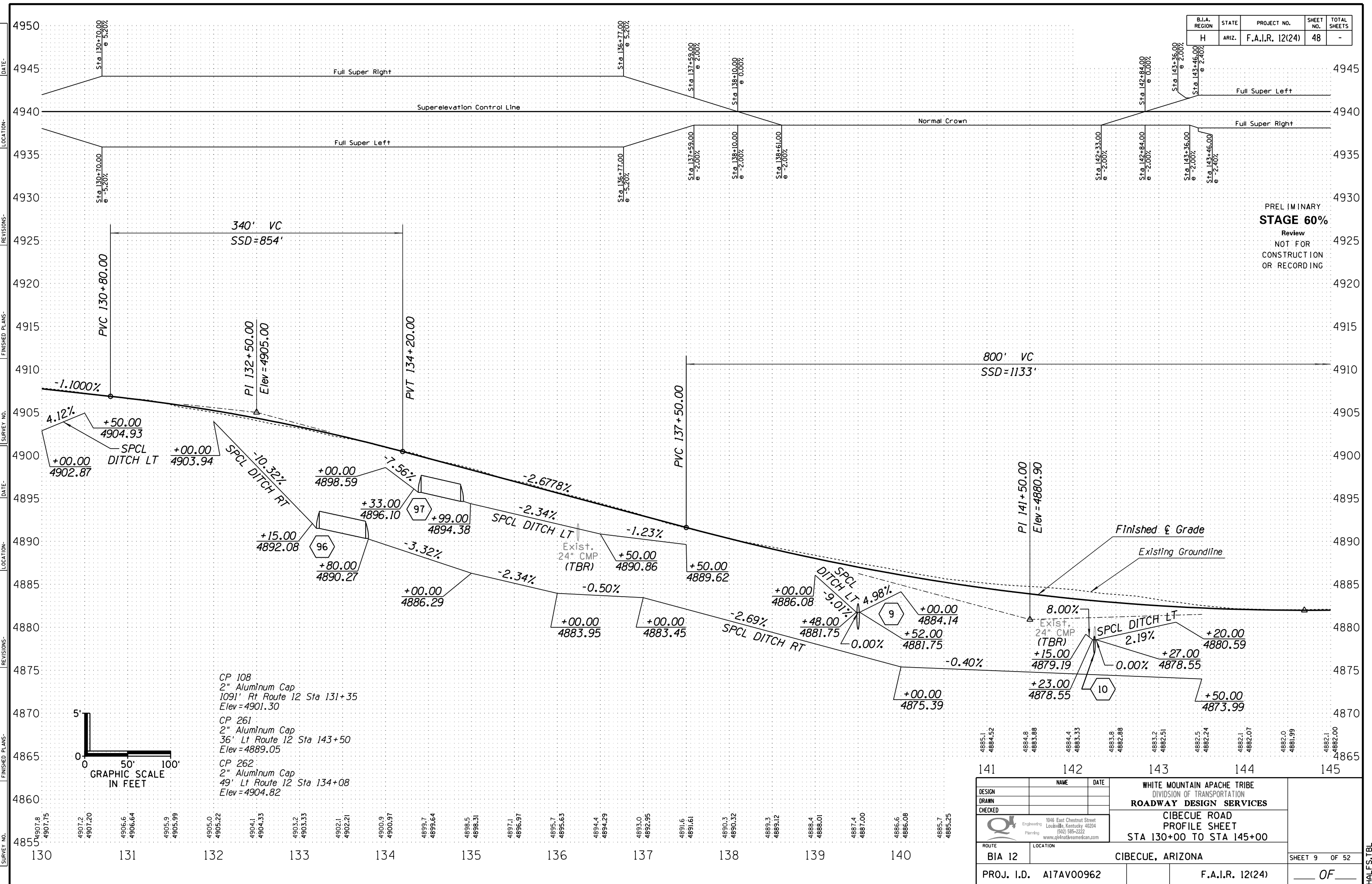

PRELIMINARY
STAGE 60%
 Review
 NOT FOR
 CONSTRUCTION
 OR RECORDING

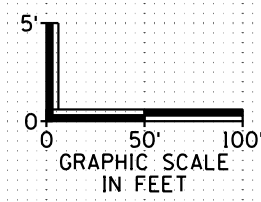

CP 108
 2" Aluminum Cap
 1091' Rt Route 12 Sta 131+35
 Elev=4901.30

CP 261
 2" Aluminum Cap
 36' Lt Route 12 Sta 143+50
 Elev=4889.05

CP 262
 2" Aluminum Cap
 49' Lt Route 12 Sta 134+08
 Elev=4904.82

DESIGN	NAME	DATE	WHITE MOUNTAIN APACHE TRIBE DIVISION OF TRANSPORTATION ROADWAY DESIGN SERVICES CIBECUE ROAD PROFILE SHEET STA 130+00 TO STA 145+00
DRAWN			
CHECKED			
ROUTE	LOCATION		SHEET 9 OF 52
BIA 12	CIBECUE, ARIZONA		OF
PROJ. I.D. A17AV00962		F.A.I.R. 12(24)	

HALFS.TBL

B.I.A. REGION	STATE	PROJECT NO.	SHEET NO.	TOTAL SHEETS
H	ARIZ.	F.A.I.R. 12(24)	49	-

PRELIMINARY
STAGE 60%
 Review
 NOT FOR
 CONSTRUCTION
 OR RECORDING

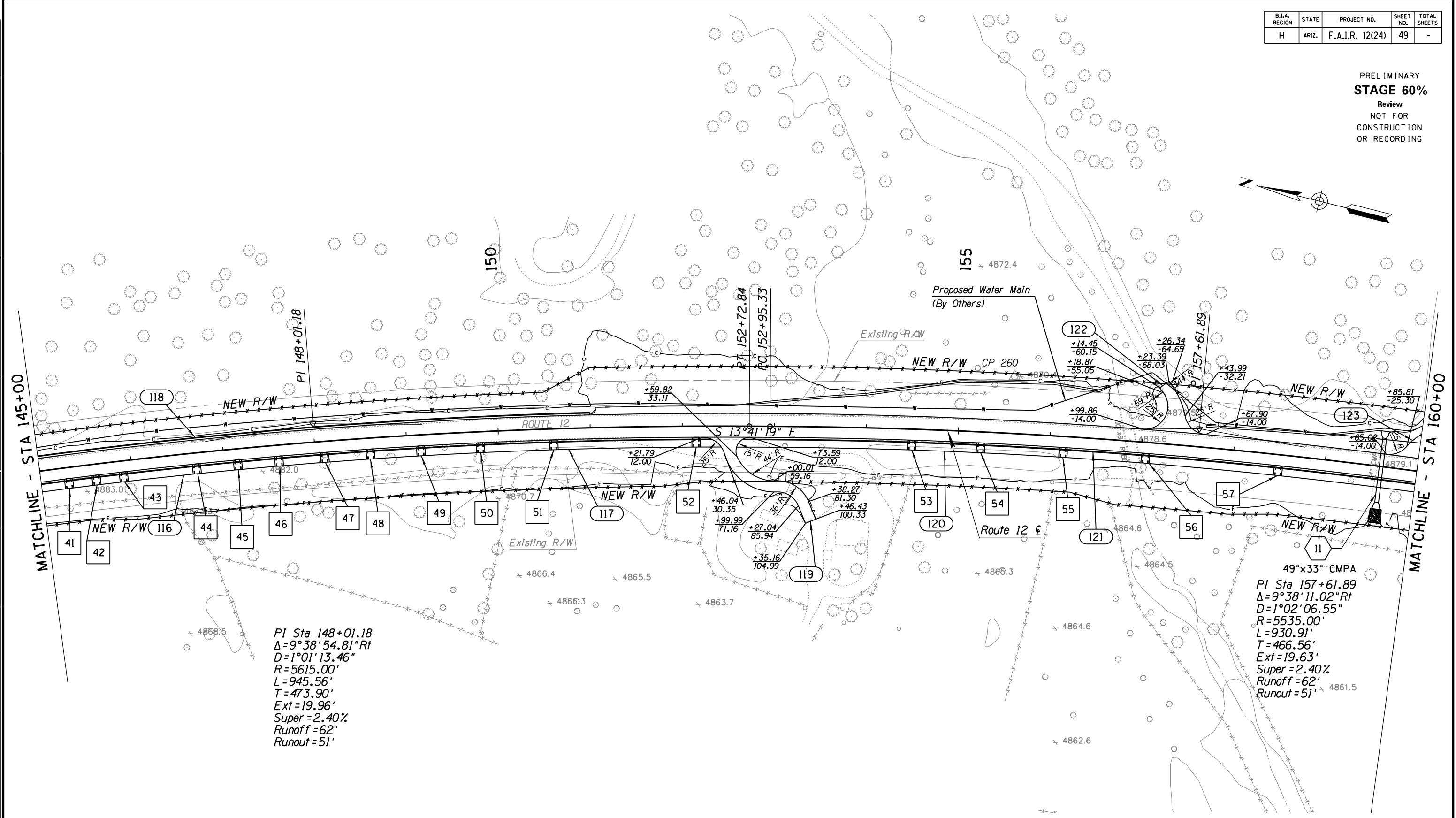
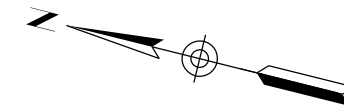

PI Sta 148+01.18
 $\Delta = 9^\circ 38' 54.81'' \text{ Rt}$
 $D = 1^\circ 01' 13.46''$
 $R = 5615.00'$
 $L = 945.56'$
 $T = 473.90'$
 $Ext = 19.96'$
 $Super = 2.40\%$
 $Runoff = 62'$
 $Runout = 51'$

49"x33" CMPA
 PI Sta 157+61.89
 $\Delta = 9^\circ 38' 11.02'' \text{ Rt}$
 $D = 1^\circ 02' 06.55''$
 $R = 5535.00'$
 $L = 930.91'$
 $T = 466.56'$
 $Ext = 19.63'$
 $Super = 2.40\%$
 $Runoff = 62'$
 $Runout = 51'$



SURVEY NO. FINISHED PLANS. DATE. REVISIONS. LOCATION. DATE. REVISIONS. FINISHED PLANS. DATE.

DESIGN	NAME	DATE	WHITE MOUNTAIN APACHE TRIBE DIVISION OF TRANSPORTATION ROADWAY DESIGN SERVICES CIBECUE ROAD PLAN SHEET STA 145+00 TO STA 160+00
DRAWN			
CHECKED			
ROUTE	BIA 12 CIBECUE, ARIZONA		SHEET 10 OF 52
PROJ. I.D.	A17AV00962		F.A.I.R. 12(24)

B.I.A. REGION	STATE	PROJECT NO.	SHEET NO.	TOTAL SHEETS
H	ARIZ.	F.A.I.R. 12(24)	50	-

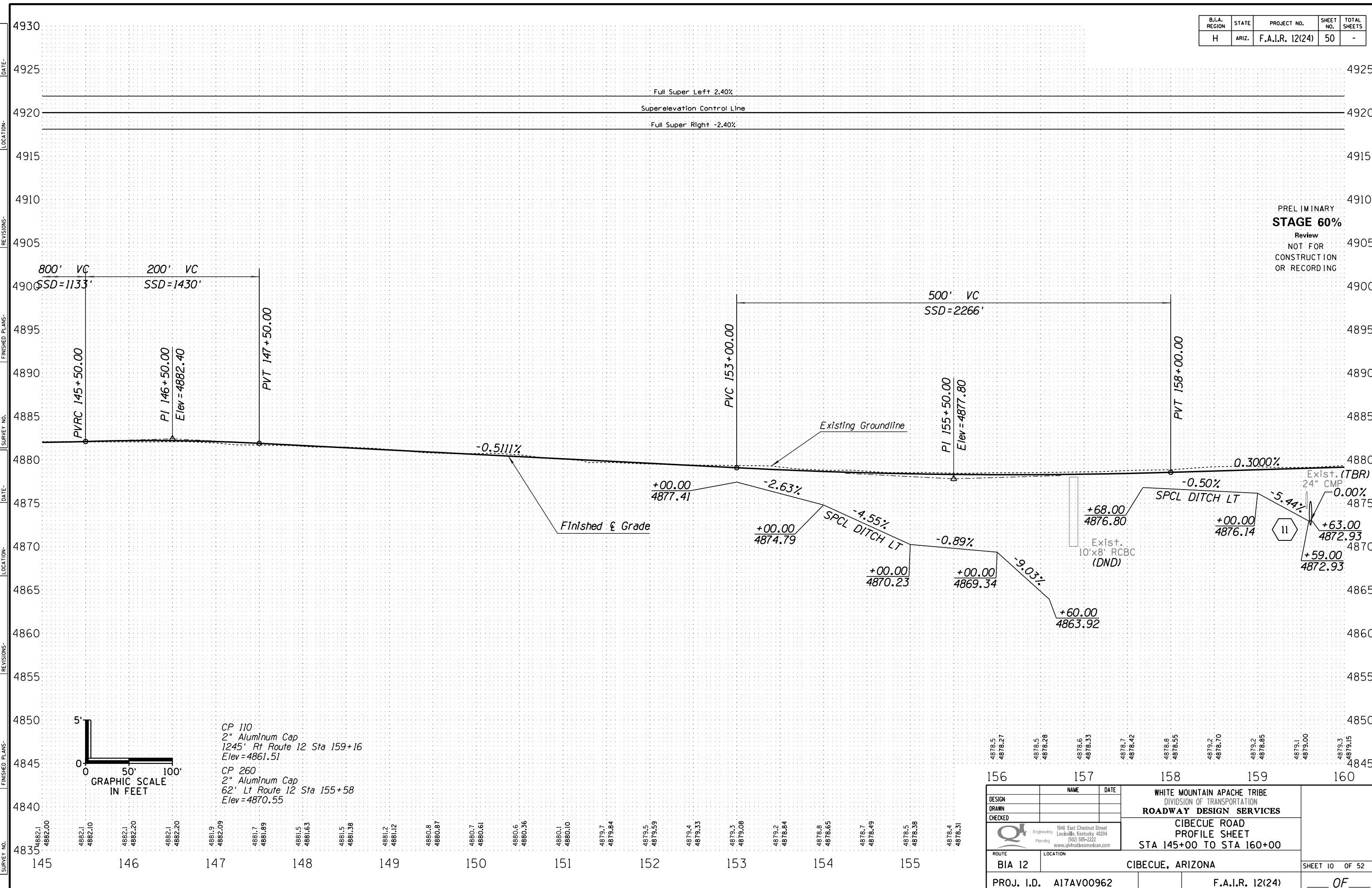

PRELIMINARY
STAGE 60%
 Review
 NOT FOR
 CONSTRUCTION
 OR RECORDING

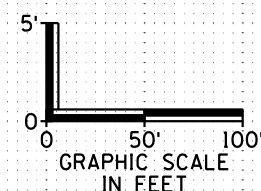

CP 110
 2" Aluminum Cap
 1245' Rt Route 12 Sta 159+16
 Elev = 4861.51
 CP 260
 2" Aluminum Cap
 62' Lt Route 12 Sta 155+58
 Elev = 4870.55

DESIGN	NAME	DATE	WHITE MOUNTAIN APACHE TRIBE DIVISION OF TRANSPORTATION ROADWAY DESIGN SERVICES CIBECUE ROAD PROFILE SHEET STA 145+00 TO STA 160+00
DRAWN			
CHECKED			
1046 East Chestnut Street Louisville, Kentucky 40204 (502) 585-2222 www.qk4nativeamerican.com			
ROUTE	LOCATION		
BIA 12	CIBECUE, ARIZONA		SHEET 10 OF 52
PROJ. I.D.	A17AV00962	F.A.I.R. 12(24)	OF

HALF S. TBL

B.I.A. REGION	STATE	PROJECT NO.	SHEET NO.	TOTAL SHEETS
H	ARIZ.	F.A.I.R. 12(24)	52	-

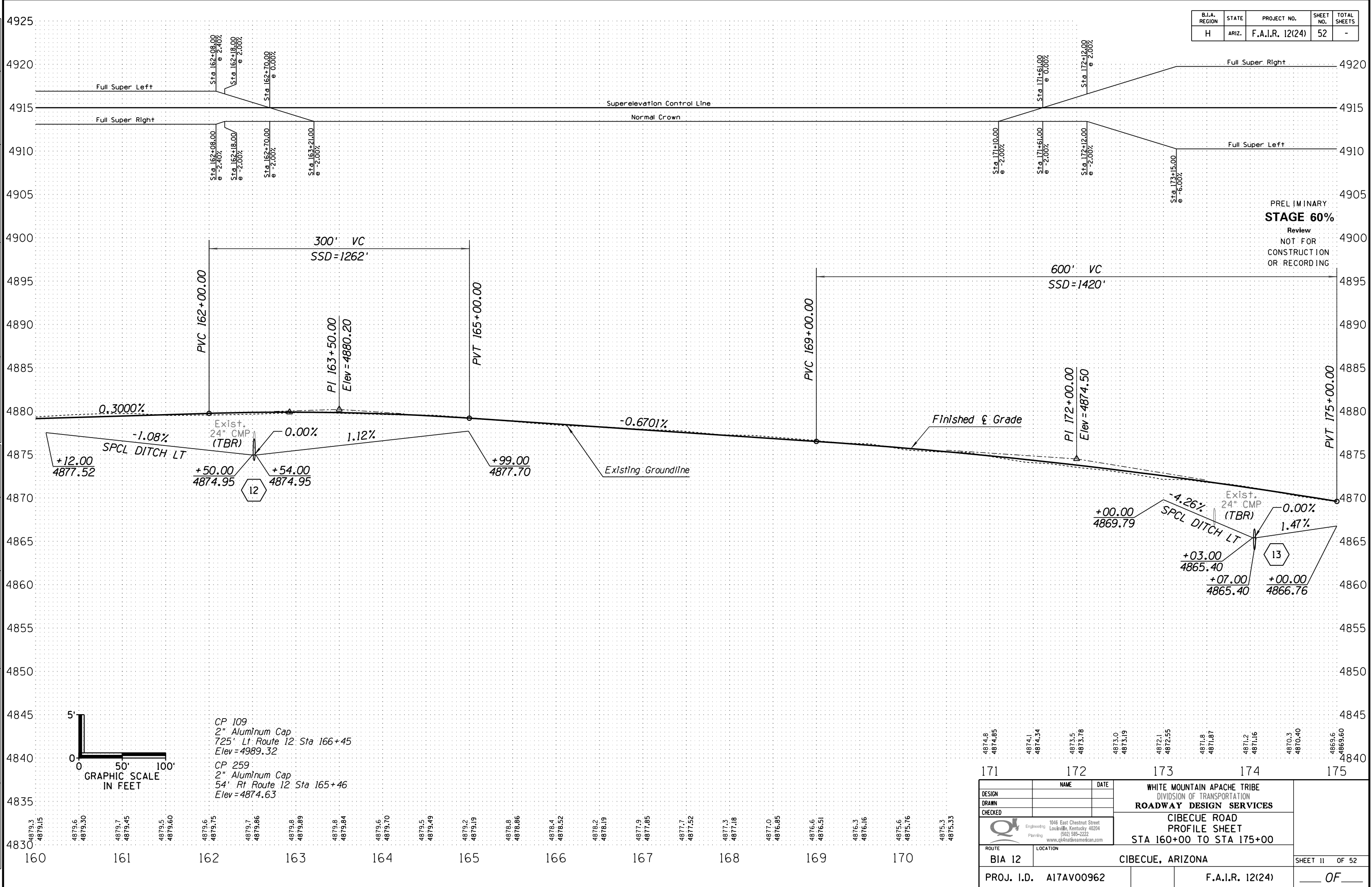

PRELIMINARY
STAGE 60%
 Review
 NOT FOR
 CONSTRUCTION
 OR RECORDING

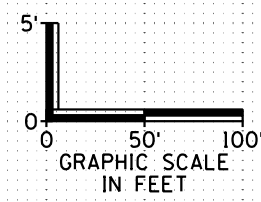

CP 109
 2" Aluminum Cap
 725' Lt Route 12 Sta 166+45
 Elev = 4989.32
 CP 259
 2" Aluminum Cap
 54' Rt Route 12 Sta 165+46
 Elev = 4874.63

4879.3	4879.15	4879.6	4879.30	4879.7	4879.45	4879.5	4879.60	4879.6	4879.75	4879.7	4879.86	4879.8	4879.89	4879.8	4879.84	4879.6	4879.70	4879.5	4879.49	4879.2	4879.19	4876.8	4876.86	4878.4	4876.52	4878.2	4878.19	4877.9	4877.85	4877.7	4877.52	4877.3	4877.18	4877.0	4876.85	4876.6	4876.51	4876.3	4876.16	4875.6	4875.76	4875.3	4875.33
160		161		162		163		164		165		166		167		168		169		170		171		172		173		174		175													

DESIGN	NAME	DATE	WHITE MOUNTAIN APACHE TRIBE DIVISION OF TRANSPORTATION ROADWAY DESIGN SERVICES CIBECUE ROAD PROFILE SHEET STA 160+00 TO STA 175+00
DRAWN			
CHECKED			
ROUTE	LOCATION		CIBECUE, ARIZONA SHEET 11 OF 52
BIA 12	CIBECUE, ARIZONA		
PROJ. I.D.	A17AV00962	F.A.I.R. 12(24)	OF

HALFS.TBL

B.I.A. REGION	STATE	PROJECT NO.	SHEET NO.	TOTAL SHEETS
H	ARIZ.	F.A.I.R. 12(24)	53	-

PRELIMINARY
STAGE 60%
 Review
 NOT FOR
 CONSTRUCTION
 OR RECORDING

PI Sta 175+14.14
 $\Delta = 24^\circ 11' 48.23" Lt$
 $D = 5^\circ 00' 14.39"$
 $R = 1145.00'$
 $L = 483.55'$
 $T = 245.43'$
 $Ext = 26.01'$
 $Super = 6.00\%$
 $Runoff = 154'$
 $Runout = 51'$

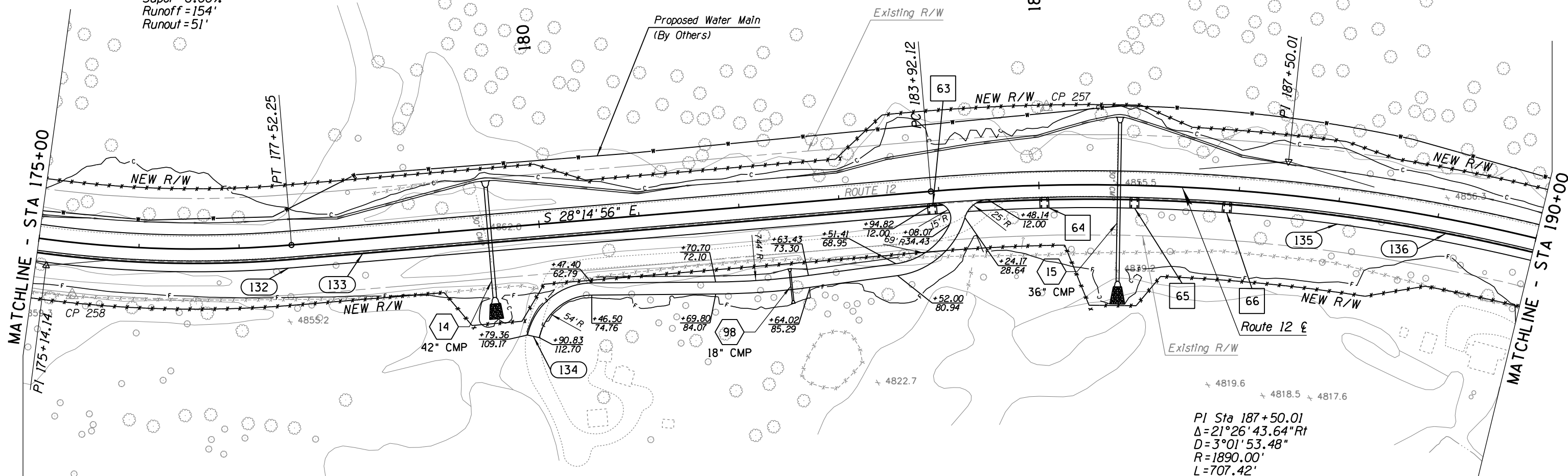
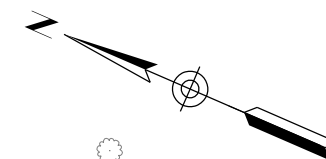

PI Sta 187+50.01
 $\Delta = 21^\circ 26' 43.64" Rt$
 $D = 3^\circ 01' 53.48"$
 $R = 1890.00'$
 $L = 707.42'$
 $T = 357.90'$
 $Ext = 33.59'$
 $Super = 5.00\%$
 $Runoff = 128'$
 $Runout = 51'$



SURVEY NO. FINISHED PLANS. DATE. REVISIONS. LOCATION. DATE. FINISHED PLANS. SURVEY NO.

DESIGN	NAME	DATE	WHITE MOUNTAIN APACHE TRIBE DIVISION OF TRANSPORTATION ROADWAY DESIGN SERVICES CIBECUE ROAD PLAN SHEET STA 175+00 TO STA 190+00
DRAWN			
CHECKED			
ROUTE	1046 East Chestnut Street Louisville, Kentucky 40204 (502) 585-2222 www.qk4nativeamerican.com		
BIA 12	LOCATION		CIBECUE, ARIZONA
PROJ. I.D.	A17AV00962	F.A.I.R. 12(24)	SHEET 12 OF 52

HALFS.TBL

B.I.A. REGION	STATE	PROJECT NO.	SHEET NO.	TOTAL SHEETS
H	ARIZ.	F.A.I.R. 12(24)	54	-

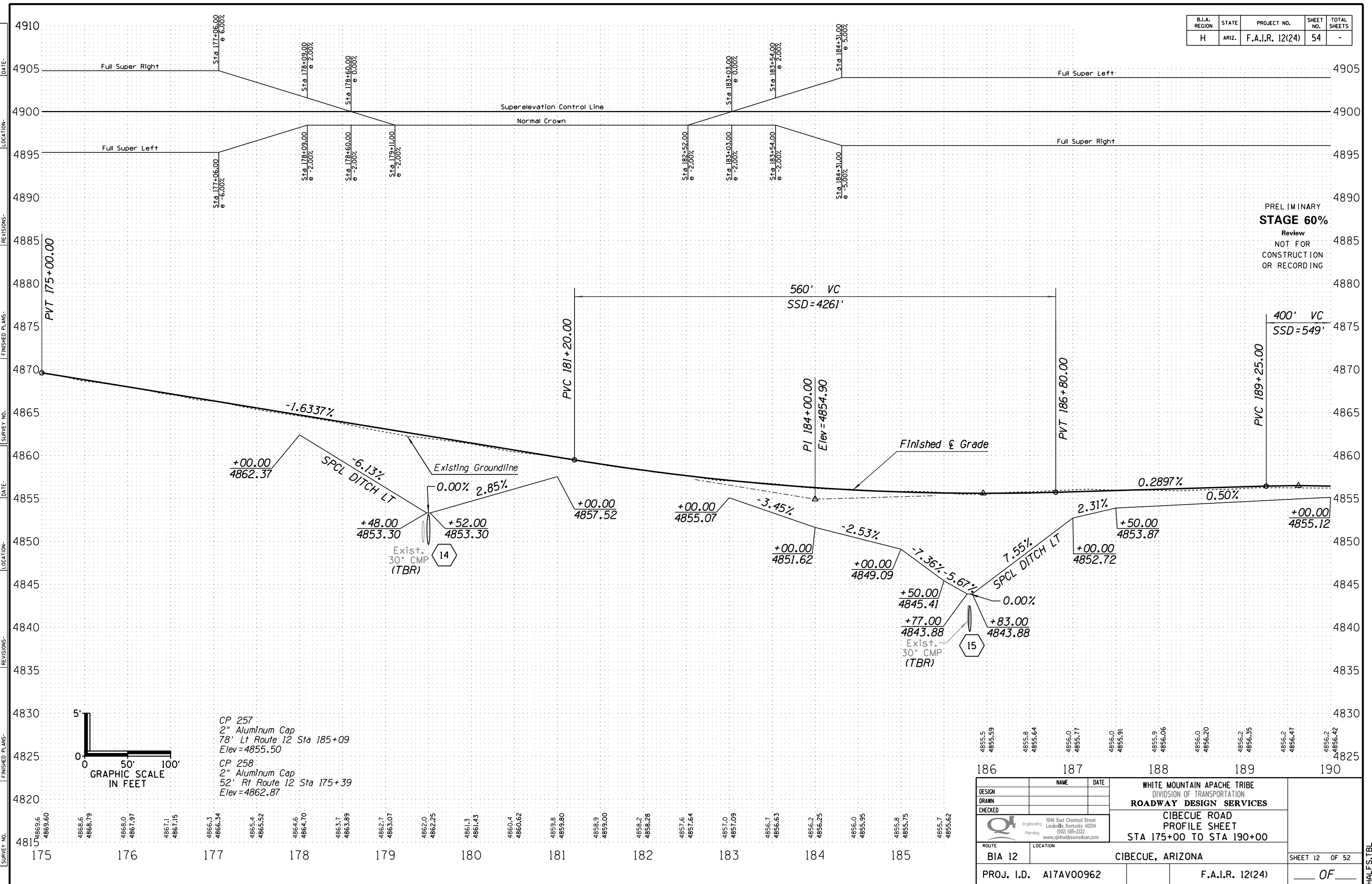

PRELIMINARY
STAGE 60%
 Review
 NOT FOR
 CONSTRUCTION
 OR RECORDING

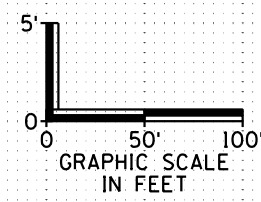

CP 257
 2" Aluminum Cap
 78' Lt Route 12 Sta 185+09
 Elev = 4855.50
 CP 258
 2" Aluminum Cap
 52' Rt Route 12 Sta 175+39
 Elev = 4862.87

4853.5 4855.59	4855.8 4855.64	4856.0 4855.77	4856.0 4855.91	4855.9 4856.06	4856.0 4856.20	4856.2 4856.35	4856.2 4856.47	4856.2 4856.42
186	187	188	189	190				
DESIGN		NAME		DATE		WHITE MOUNTAIN APACHE TRIBE DIVISION OF TRANSPORTATION		
DRAWN						ROADWAY DESIGN SERVICES		
CHECKED						CIBECUE ROAD PROFILE SHEET STA 175+00 TO STA 190+00		
ROUTE		LOCATION				SHEET 12 OF 52		
BIA 12		CIBECUE, ARIZONA				PROJ. I.D. A17AV00962		
						F.A.I.R. 12(24)		
						OF		

HALF S. TBL

B.I.A. REGION	STATE	PROJECT NO.	SHEET NO.	TOTAL SHEETS
H	ARIZ.	F.A.I.R. 12(24)	56	-

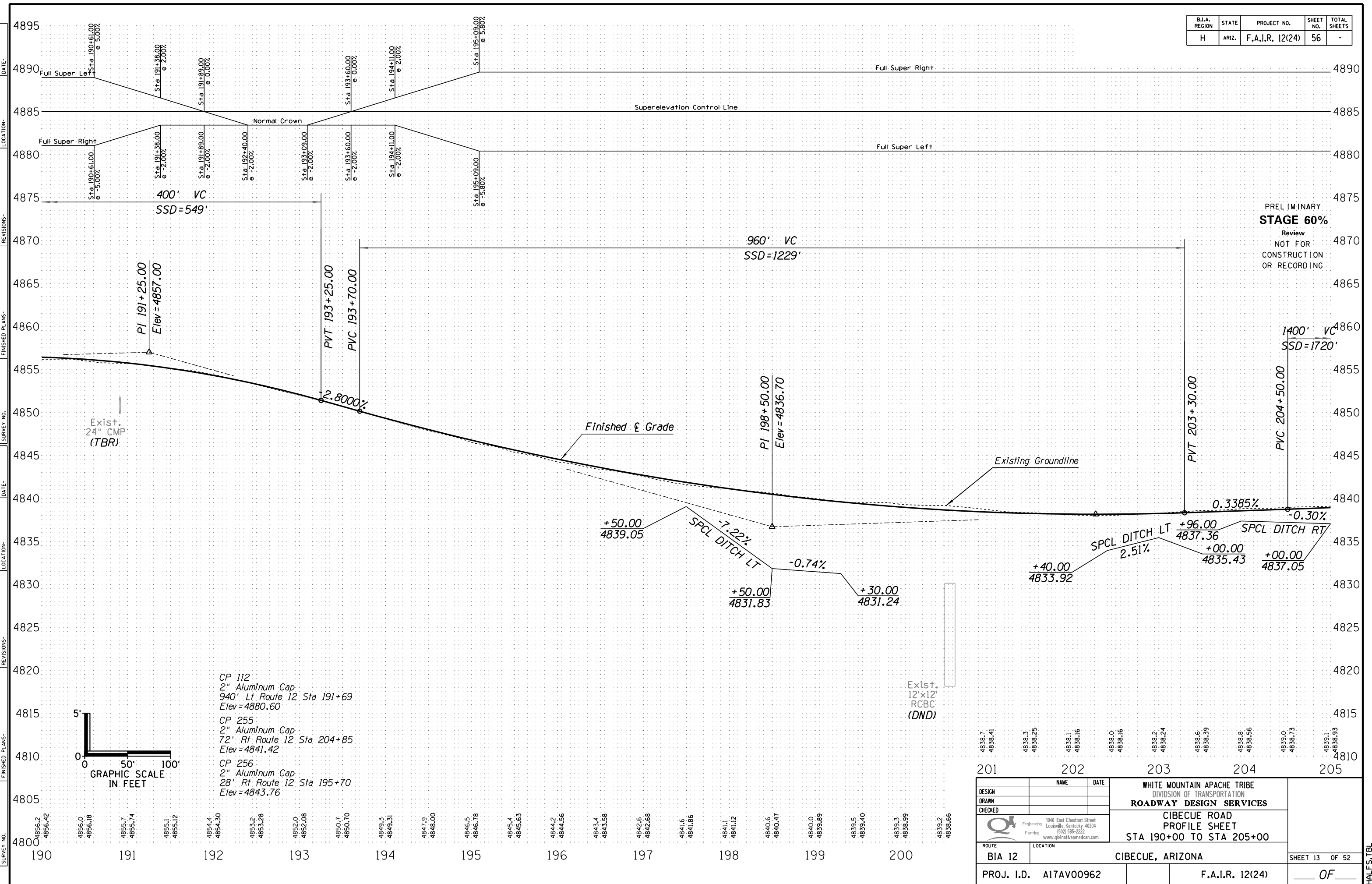

PRELIMINARY
STAGE 60%
 Review
 NOT FOR
 CONSTRUCTION
 OR RECORDING

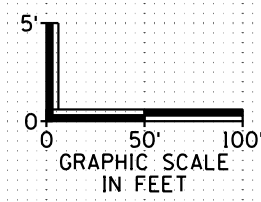

- CP 112
2" Aluminum Cap
940' Lt Route 12 Sta 191+69
Elev = 4880.60
- CP 255
2" Aluminum Cap
72' Rt Route 12 Sta 204+85
Elev = 4841.42
- CP 256
2" Aluminum Cap
28' Rt Route 12 Sta 195+70
Elev = 4843.76

Exist.
12'x12'
RCBC
(DND)

4838.7 4838.41	4838.3 4838.25	4838.1 4838.16	4838.0 4838.16	4838.2 4838.24	4838.6 4838.39	4838.8 4838.56	4839.0 4838.73	4839.1 4838.93
201	202	203	204	205				

DESIGN	NAME	DATE	WHITE MOUNTAIN APACHE TRIBE DIVISION OF TRANSPORTATION ROADWAY DESIGN SERVICES CIBECUE ROAD PROFILE SHEET STA 190+00 TO STA 205+00
DRAWN			
CHECKED			
		1046 East Chestnut Street Louisville, Kentucky 40204 (502) 585-2222 www.qk4nativeamerican.com	
ROUTE	LOCATION		
BIA 12	CIBECUE, ARIZONA		SHEET 13 OF 52
PROJ. I.D.	A17AV00962	F.A.I.R. 12(24)	OF

HALFS.TBL

B.I.A. REGION	STATE	PROJECT NO.	SHEET NO.	TOTAL SHEETS
H	ARIZ.	F.A.I.R. 12(24)	58	-

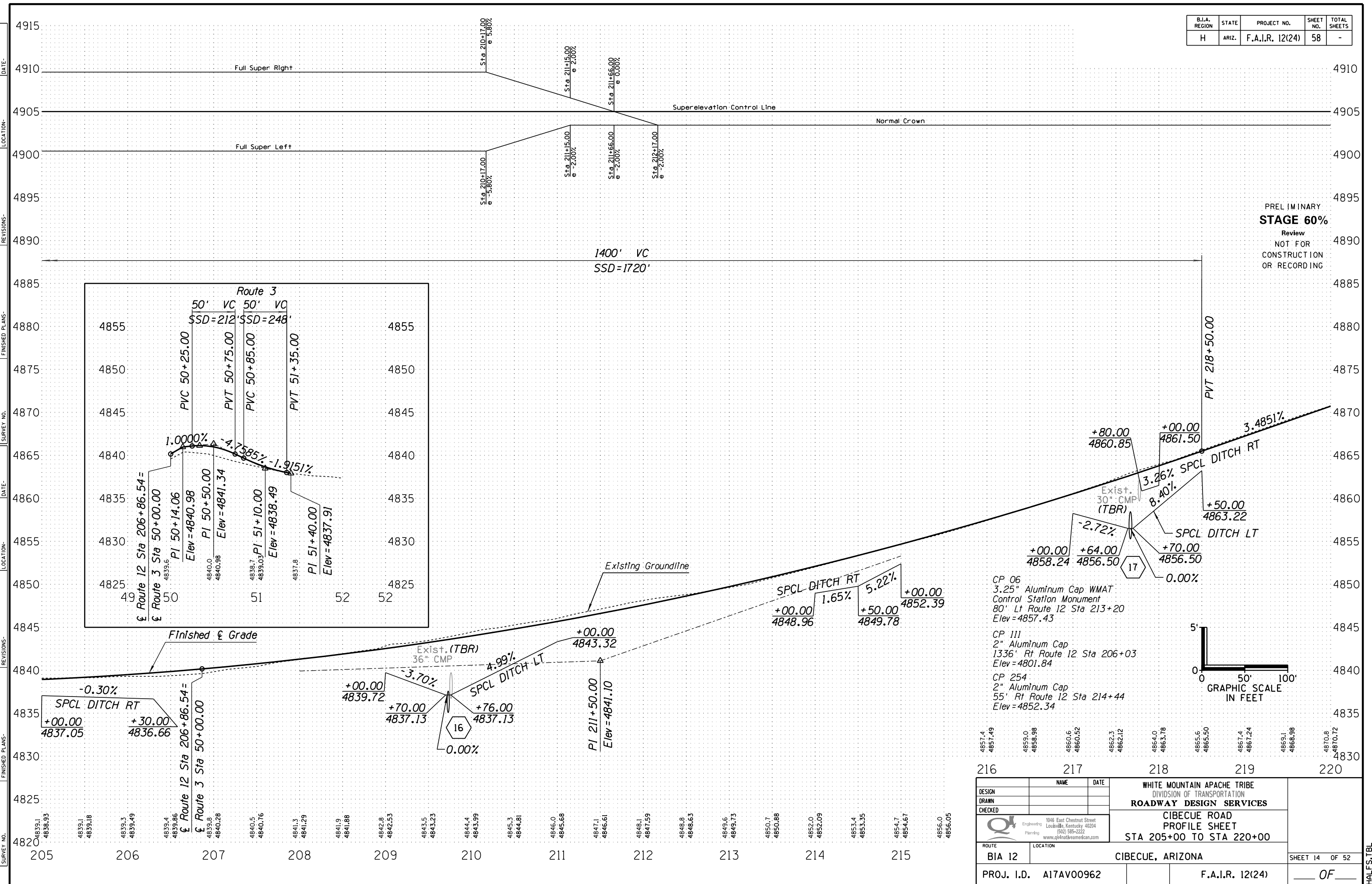

PRELIMINARY
STAGE 60%
 Review
 NOT FOR
 CONSTRUCTION
 OR RECORDING

- CP 06
3.25" Aluminum Cap WMAT
Control Station Monument
80' Lt Route 12 Sta 213+20
Elev = 4857.43
- CP 111
2" Aluminum Cap
1336' Rt Route 12 Sta 206+03
Elev = 4801.84
- CP 254
2" Aluminum Cap
55' Rt Route 12 Sta 214+44
Elev = 4852.34

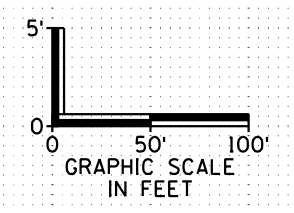

DESIGN	NAME	DATE	WHITE MOUNTAIN APACHE TRIBE DIVISION OF TRANSPORTATION ROADWAY DESIGN SERVICES CIBECUE ROAD PROFILE SHEET STA 205+00 TO STA 220+00
DRAWN			
CHECKED			
		1046 East Chestnut Street Louisville, Kentucky 40204 (502) 585-2222 www.qkknativeamerican.com	
ROUTE	LOCATION		SHEET 14 OF 52
BIA 12	CIBECUE, ARIZONA		OF
PROJ. I.D. A17AV00962		F.A.I.R. 12(24)	

B.I.A. REGION	STATE	PROJECT NO.	SHEET NO.	TOTAL SHEETS
H	ARIZ.	F.A.I.R. 12(24)	59	-

PRELIMINARY
STAGE 60%
 Review
 NOT FOR
 CONSTRUCTION
 OR RECORDING

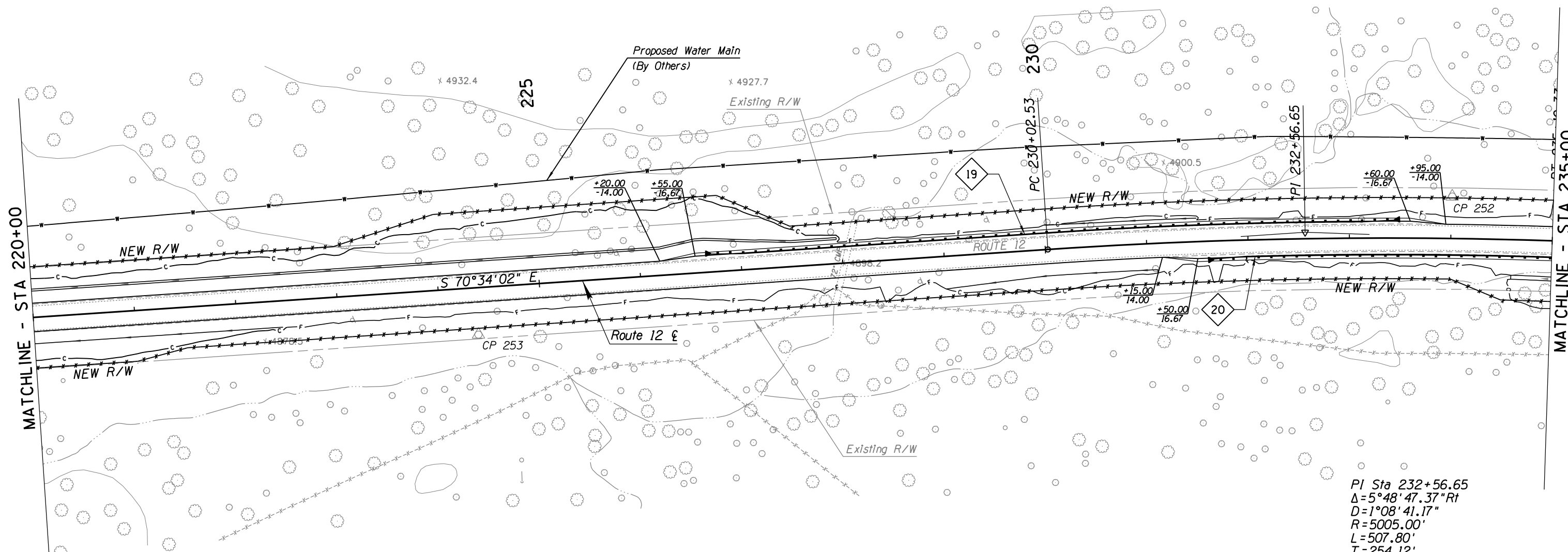
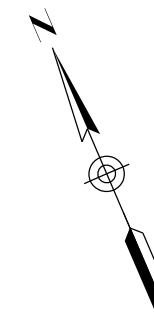

PI Sta 232+56.65
 $\Delta = 5^\circ 48' 47.37'' R_t$
 $D = 1^\circ 08' 41.17''$
 $R = 5005.00'$
 $L = 507.80'$
 $T = 254.12'$
 $Ext = 6.45'$
 $Super = 2.80\%$
 $Runoff = 72'$
 $Runout = 51'$

SURVEY NO. FINISHED PLANS. LOCATION. DATE. REVISIONS. FINISHED PLANS. LOCATION. DATE. REVISIONS. FINISHED PLANS. LOCATION. DATE.



DESIGN	NAME	DATE	WHITE MOUNTAIN APACHE TRIBE DIVISION OF TRANSPORTATION ROADWAY DESIGN SERVICES
DRAWN			
CHECKED			
			CIBECUE ROAD PLAN SHEET STA 220+00 TO STA 235+00
ROUTE	LOCATION		
BIA 12	CIBECUE, ARIZONA		SHEET 15 OF 52
PROJ. I.D.	A17AV00962	F.A.I.R. 12(24)	OF

HALFS.TBL

B.I.A. REGION	STATE	PROJECT NO.	SHEET NO.	TOTAL SHEETS
H	ARIZ.	F.A.I.R. 12(24)	60	-

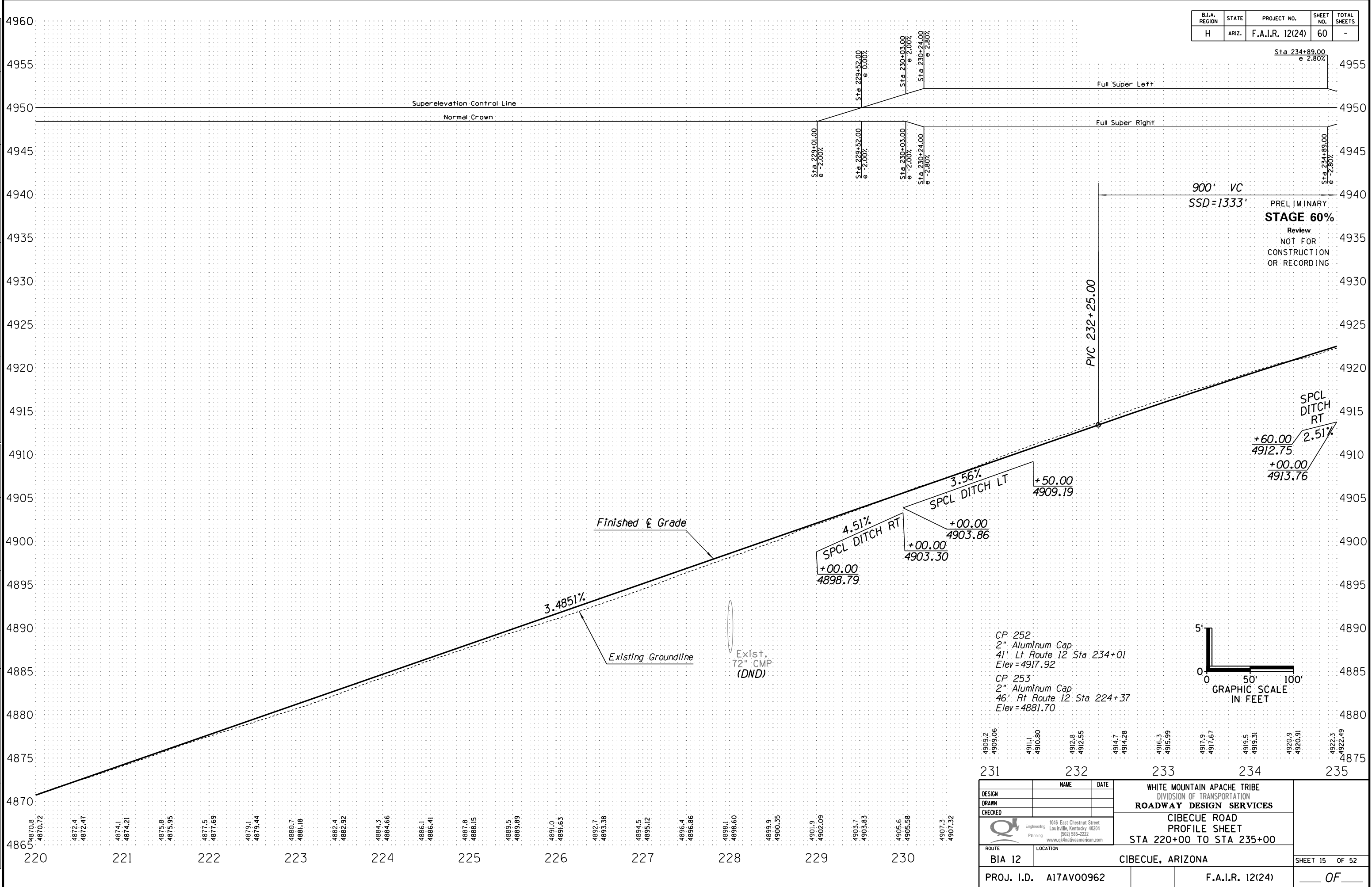

900' VC
SSD=1333'

PRELIMINARY
STAGE 60%
Review
NOT FOR
CONSTRUCTION
OR RECORDING

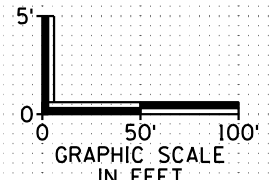

CP 252
2" Aluminum Cap
41' Lt Route 12 Sta 234+01
Elev = 4917.92

CP 253
2" Aluminum Cap
46' Rt Route 12 Sta 224+37
Elev = 4881.70

4909.2 4909.06	4911.1 4910.80	4912.8 4912.55	4914.7 4914.28	4916.3 4915.99	4917.9 4917.67	4919.5 4919.31	4920.9 4920.91	4922.3 4922.49
231	232	233	234	235				

DESIGN	NAME	DATE	WHITE MOUNTAIN APACHE TRIBE DIVISION OF TRANSPORTATION ROADWAY DESIGN SERVICES CIBECUE ROAD PROFILE SHEET STA 220+00 TO STA 235+00
DRAWN			
CHECKED			
		1046 East Chestnut Street Louisville, Kentucky 40204 (502) 585-2222 www.qk4nativeamerican.com	
ROUTE	LOCATION		
BIA 12	CIBECUE, ARIZONA		SHEET 15 OF 52
PROJ. I.D.	A17AV00962	F.A.I.R. 12(24)	___ OF ___

SURVEY NO. FINISHED PLANS. REVISIONS. LOCATION. DATE. SURVEY NO. FINISHED PLANS. REVISIONS. LOCATION. DATE. SURVEY NO. FINISHED PLANS. REVISIONS. LOCATION. DATE.

HALF S. TBL

B.I.A. REGION	STATE	PROJECT NO.	SHEET NO.	TOTAL SHEETS
H	ARIZ.	F.A.I.R. 12(24)	61	-

PRELIMINARY
STAGE 60%
 Review
 NOT FOR
 CONSTRUCTION
 OR RECORDING

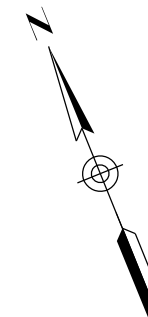

PI Sta 240+93.73
 $\Delta = 5^{\circ}13'22.02'' Lt$
 $D = 1^{\circ}08'45.30''$
 $R = 5000.00'$
 $L = 455.77'$
 $T = 228.04'$
 $Ext = 5.20'$
 $Super = 2.80\%$
 $Runoff = 72'$
 $Runout = 51'$

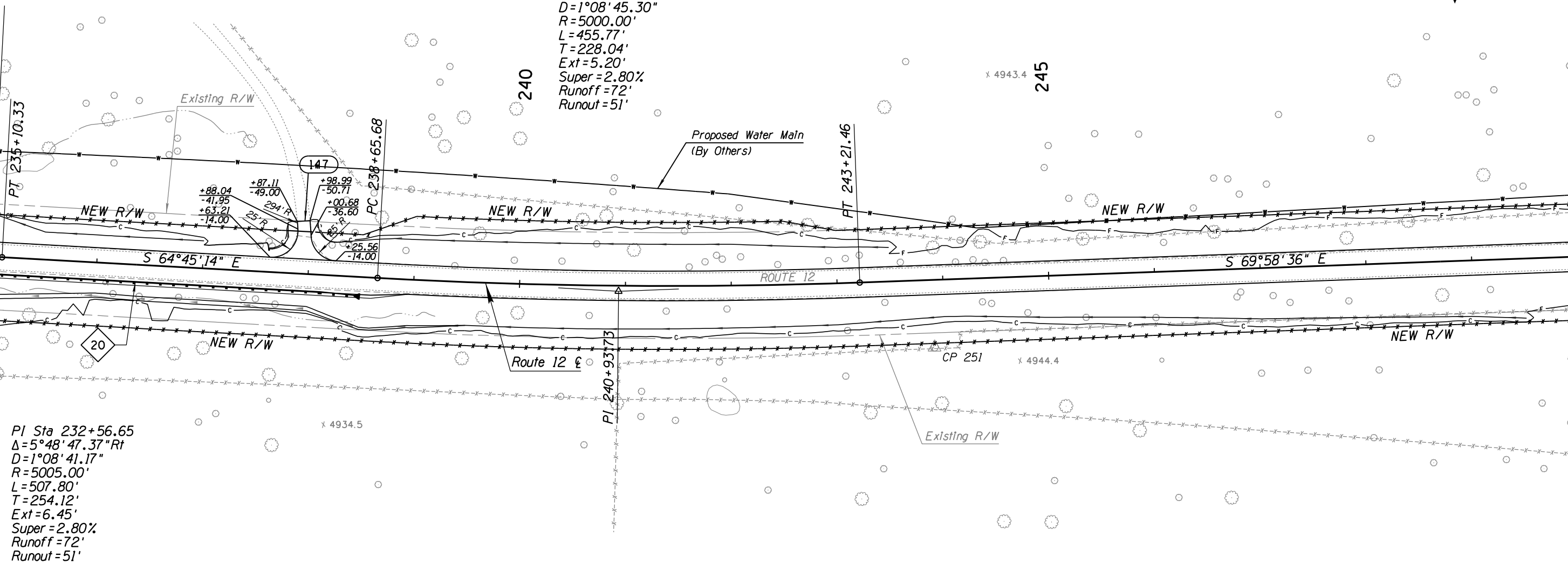

PI Sta 232+56.65
 $\Delta = 5^{\circ}48'47.37'' Rt$
 $D = 1^{\circ}08'41.17''$
 $R = 5005.00'$
 $L = 507.80'$
 $T = 254.12'$
 $Ext = 6.45'$
 $Super = 2.80\%$
 $Runoff = 72'$
 $Runout = 51'$



SURVEY NO. FINISHED PLANS DATE REVISIONS LOCATION DATE FINISHED PLANS DATE REVISIONS LOCATION DATE

DESIGN	NAME	DATE	WHITE MOUNTAIN APACHE TRIBE DIVISION OF TRANSPORTATION ROADWAY DESIGN SERVICES CIBECUE ROAD PLAN SHEET STA 235+00 TO STA 250+00
DRAWN			
CHECKED			
 1046 East Chestnut Street Louisville, Kentucky 40204 (502) 585-2222 www.qk4nativeamerican.com		ROUTE BIA 12 LOCATION CIBECUE, ARIZONA	
PROJ. I.D. A17AV00962		SHEET 16 OF 52 F.A.I.R. 12(24)	

HALFS.TBL

B.I.A. REGION	STATE	PROJECT NO.	SHEET NO.	TOTAL SHEETS
H	ARIZ.	F.A.I.R. 12(24)	62	-

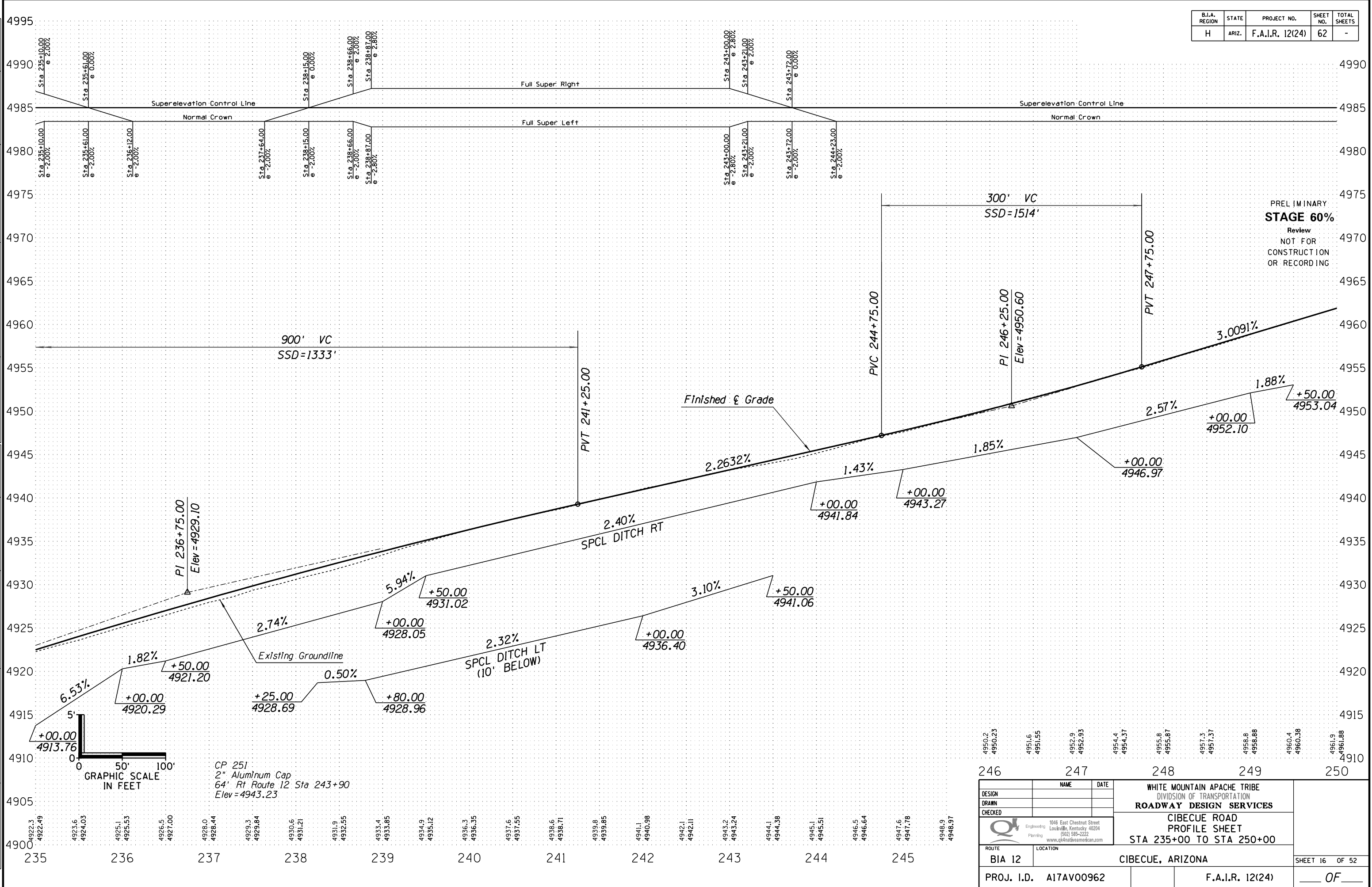

PRELIMINARY
STAGE 60%
 Review
 NOT FOR
 CONSTRUCTION
 OR RECORDING

CP 251
 2" Aluminum Cap
 64' Rt Route 12 Sta 243+90
 Elev = 4943.23



4950.2 4950.23	4951.6 4951.55	4952.9 4952.93	4954.4 4954.37	4955.8 4955.87	4957.3 4957.37	4958.8 4958.88	4960.4 4960.38	4961.9 4961.88
246	247	248	249	250				
DESIGN		NAME		DATE		WHITE MOUNTAIN APACHE TRIBE DIVISION OF TRANSPORTATION		
DRAWN						ROADWAY DESIGN SERVICES		
CHECKED						CIBECUE ROAD PROFILE SHEET STA 235+00 TO STA 250+00		
ROUTE		LOCATION				SHEET 16 OF 52		
BIA 12		CIBECUE, ARIZONA				PROJ. I.D. A17AV00962		
						F.A.I.R. 12(24)		
						OF		

HALF S. TBL

B.I.A. REGION	STATE	PROJECT NO.	SHEET NO.	TOTAL SHEETS
H	ARIZ.	F.A.I.R. 12(24)	63	-

PRELIMINARY
STAGE 60%
 Review
 NOT FOR
 CONSTRUCTION
 OR RECORDING

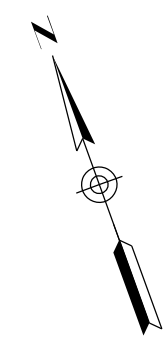

PI Sta 264+75.83
 $\Delta = 4^{\circ}24'29.18'' Lt$
 $D = 1^{\circ}13'08.61''$
 $R = 4700.00'$
 $L = 361.60'$
 $T = 180.89'$
 $Ext = 3.48'$
 $Super = 2.80\%$
 $Runoff = 72'$
 $Runout = 51'$

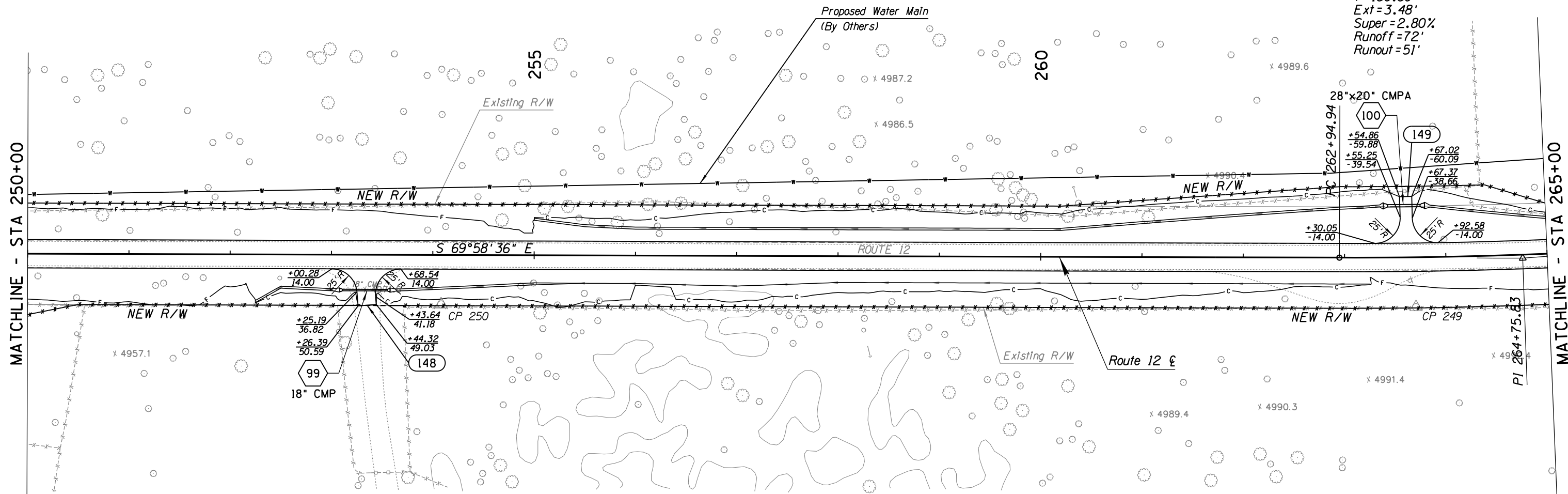

MATCHLINE - STA 250+00

MATCHLINE - STA 265+00

DATE: LOCATION: REVISIONS: FINISHED PLANS: SURVEY NO. DATE: LOCATION: REVISIONS: FINISHED PLANS: SURVEY NO.



DESIGN	NAME	DATE	WHITE MOUNTAIN APACHE TRIBE DIVISION OF TRANSPORTATION ROADWAY DESIGN SERVICES CIBECUE ROAD PLAN SHEET STA 250+00 TO STA 265+00
DRAWN			
CHECKED			
		1046 East Chestnut Street Louisville, Kentucky 40204 (502) 585-2222 www.q&knativeamerican.com	
ROUTE	LOCATION		
BIA 12	CIBECUE, ARIZONA		SHEET 17 OF 52
PROJ. I.D.	A17AV00962	F.A.I.R. 12(24)	OF

HALFS.TBL

B.I.A. REGION	STATE	PROJECT NO.	SHEET NO.	TOTAL SHEETS
H	ARIZ.	F.A.I.R. 12(24)	64	-

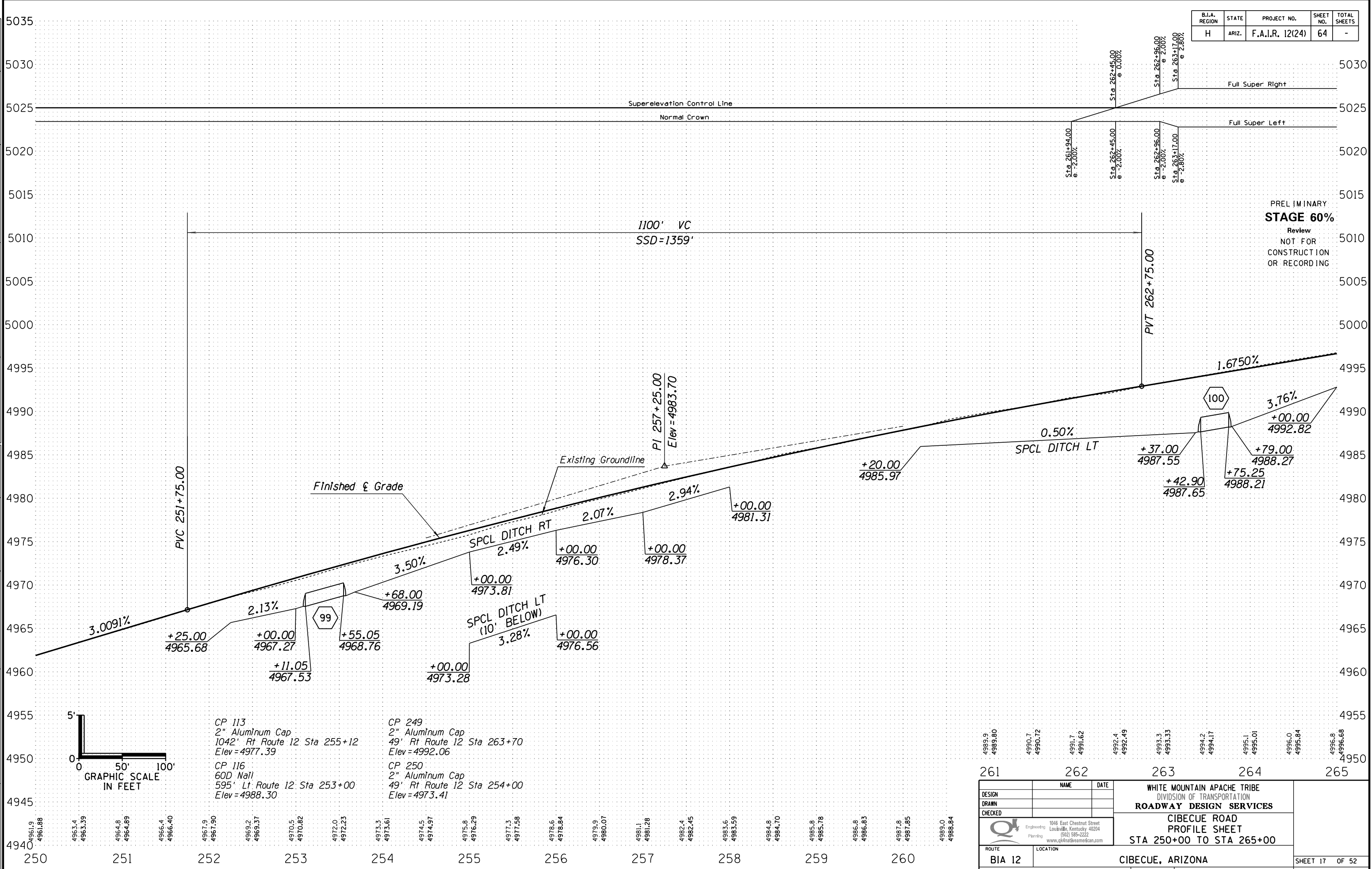

PRELIMINARY
STAGE 60%
 Review
 NOT FOR
 CONSTRUCTION
 OR RECORDING

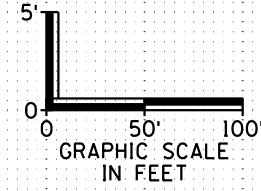

- CP 113
2" Aluminum Cap
1042' Rt Route 12 Sta 255+12
Elev = 4977.39
- CP 116
60D Nail
595' Lt Route 12 Sta 253+00
Elev = 4988.30
- CP 249
2" Aluminum Cap
49' Rt Route 12 Sta 263+70
Elev = 4992.06
- CP 250
2" Aluminum Cap
49' Rt Route 12 Sta 254+00
Elev = 4973.41

4989.9 4989.80	4990.7 4990.72	4991.7 4991.62	4992.4 4992.49	4993.3 4993.33	4994.2 4994.17	4995.1 4995.01	4996.0 4995.84	4996.8 4996.68	
261	262	263	264	265					
DESIGN		NAME		DATE		WHITE MOUNTAIN APACHE TRIBE DIVISION OF TRANSPORTATION ROADWAY DESIGN SERVICES			
DRAWN						CIBECUE ROAD PROFILE SHEET STA 250+00 TO STA 265+00			
CHECKED						1046 East Chestnut Street Louisville, Kentucky 40204 (502) 585-2222 www.qk4nativeamerican.com			
ROUTE		LOCATION				SHEET 17 OF 52			
BIA 12		CIBECUE, ARIZONA				PROJ. I.D. A17AV00962			
						F.A.I.R. 12(24)			
						OF			

HALFS.TBL

B.I.A. REGION	STATE	PROJECT NO.	SHEET NO.	TOTAL SHEETS
H	ARIZ.	F.A.I.R. 12(24)	65	-

PRELIMINARY
STAGE 60%
 Review
 NOT FOR
 CONSTRUCTION
 OR RECORDING

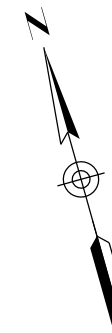

PI Sta 264+75.83
 $\Delta = 4^{\circ}24'29.18'' Lt$
 $D = 1^{\circ}13'08.61''$
 $R = 4700.00'$
 $L = 361.60'$
 $T = 180.89'$
 $Ext = 3.48'$
 $Super = 2.80\%$
 $Runoff = 72'$
 $Runout = 51'$

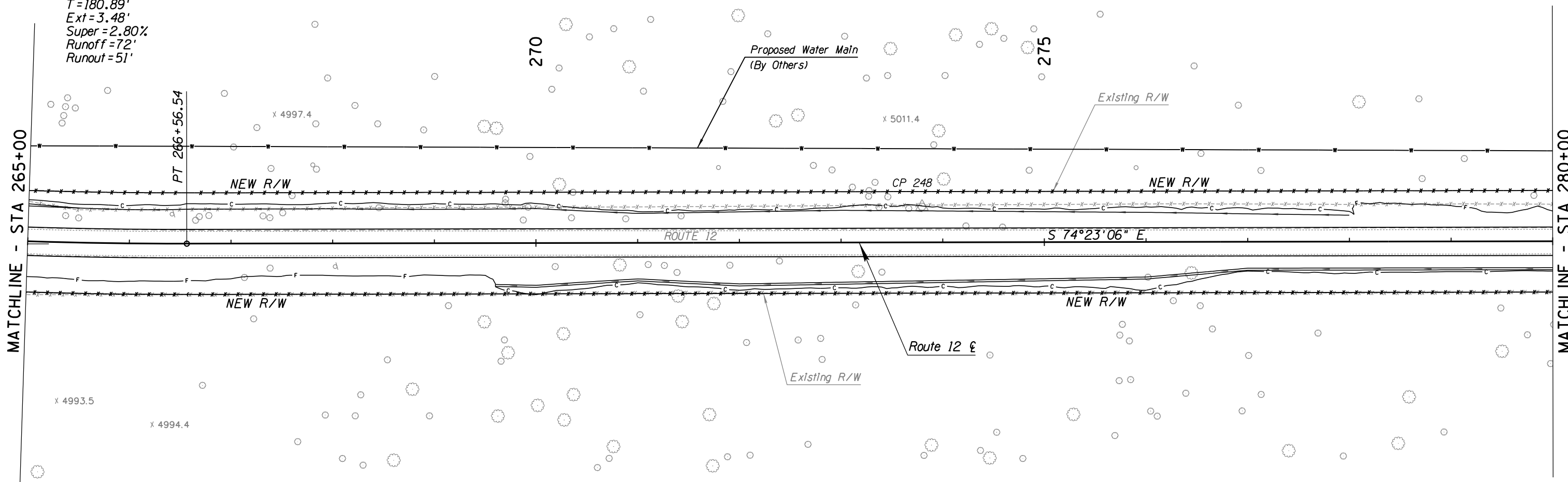

MATCHLINE - STA 265+00

MATCHLINE - STA 280+00

DATE: LOCATION: REVISIONS: FINISHED PLANS: SURVEY NO.



DESIGN	NAME	DATE	WHITE MOUNTAIN APACHE TRIBE DIVISION OF TRANSPORTATION ROADWAY DESIGN SERVICES CIBECUE ROAD PLAN SHEET STA 265+00 TO STA 280+00
DRAWN			
CHECKED			
		1046 East Chestnut Street Louisville, Kentucky 40204 (502) 585-2222 www.qk4nativeamerican.com	
ROUTE	LOCATION		
BIA 12	CIBECUE, ARIZONA		SHEET 18 OF 52
PROJ. I.D.	A17AV00962	F.A.I.R. 12(24)	OF

HALFS.TBL

B.I.A. REGION	STATE	PROJECT NO.	SHEET NO.	TOTAL SHEETS
H	ARIZ.	F.A.I.R. 12(24)	66	-

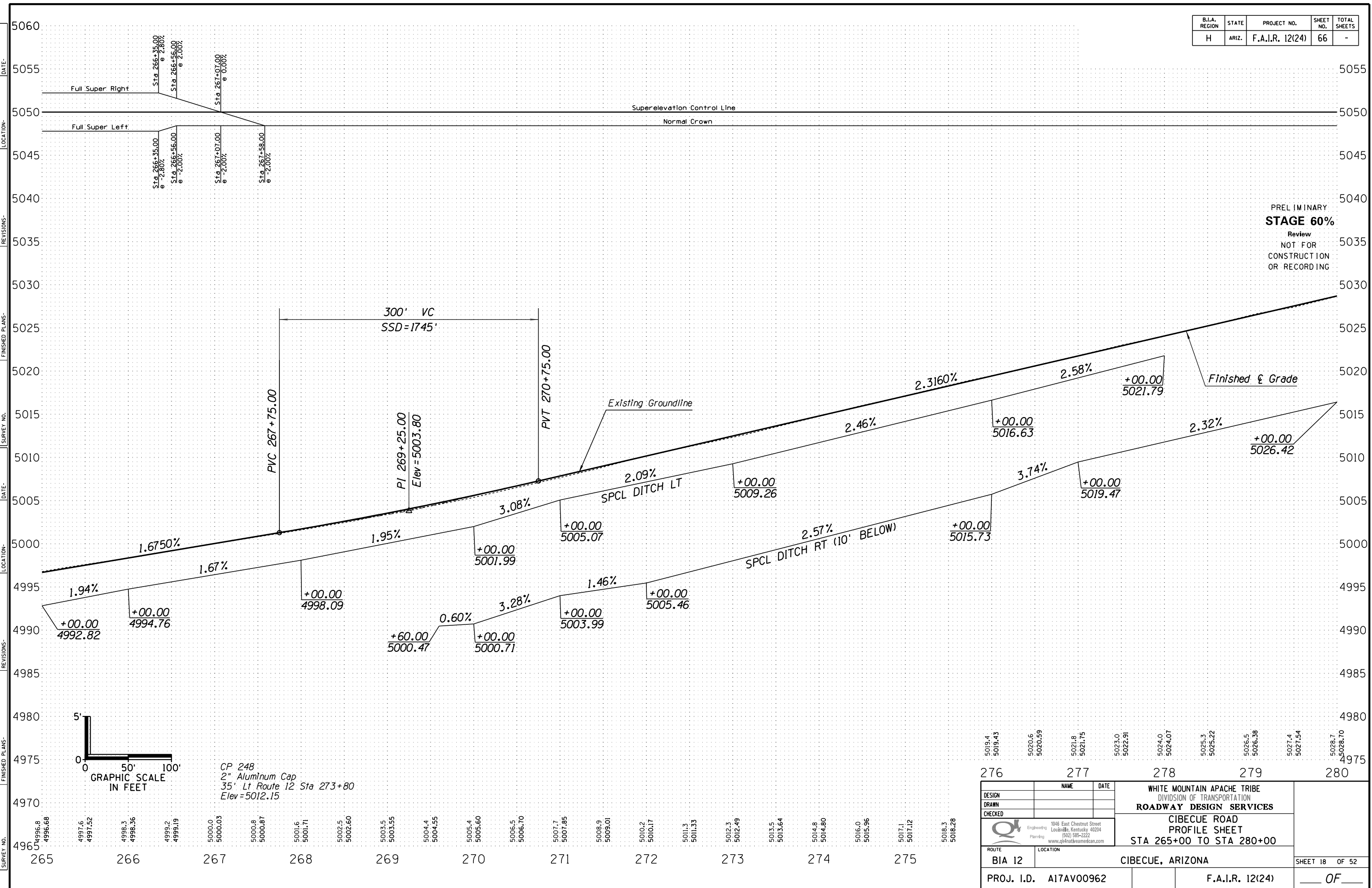

PRELIMINARY
STAGE 60%
 Review
 NOT FOR
 CONSTRUCTION
 OR RECORDING

5019.4 5019.43	5020.6 5020.59	5021.8 5021.75	5023.0 5022.91	5024.0 5024.07	5025.3 5025.22	5026.5 5026.38	5027.4 5027.54	5028.7 5028.70
276	277	278	279	280				
DESIGN		NAME		DATE		WHITE MOUNTAIN APACHE TRIBE DIVISION OF TRANSPORTATION		
DRAWN						ROADWAY DESIGN SERVICES		
CHECKED						CIBECUE ROAD PROFILE SHEET STA 265+00 TO STA 280+00		
ROUTE		LOCATION				SHEET 18 OF 52		
BIA 12		CIBECUE, ARIZONA				PROJ. I.D. A17AV00962		
						F.A.I.R. 12(24)		
						OF		

HALF S. TBL

B.I.A. REGION	STATE	PROJECT NO.	SHEET NO.	TOTAL SHEETS
H	ARIZ.	F.A.I.R. 12(24)	67	-

PRELIMINARY
STAGE 60%
 Review
 NOT FOR
 CONSTRUCTION
 OR RECORDING

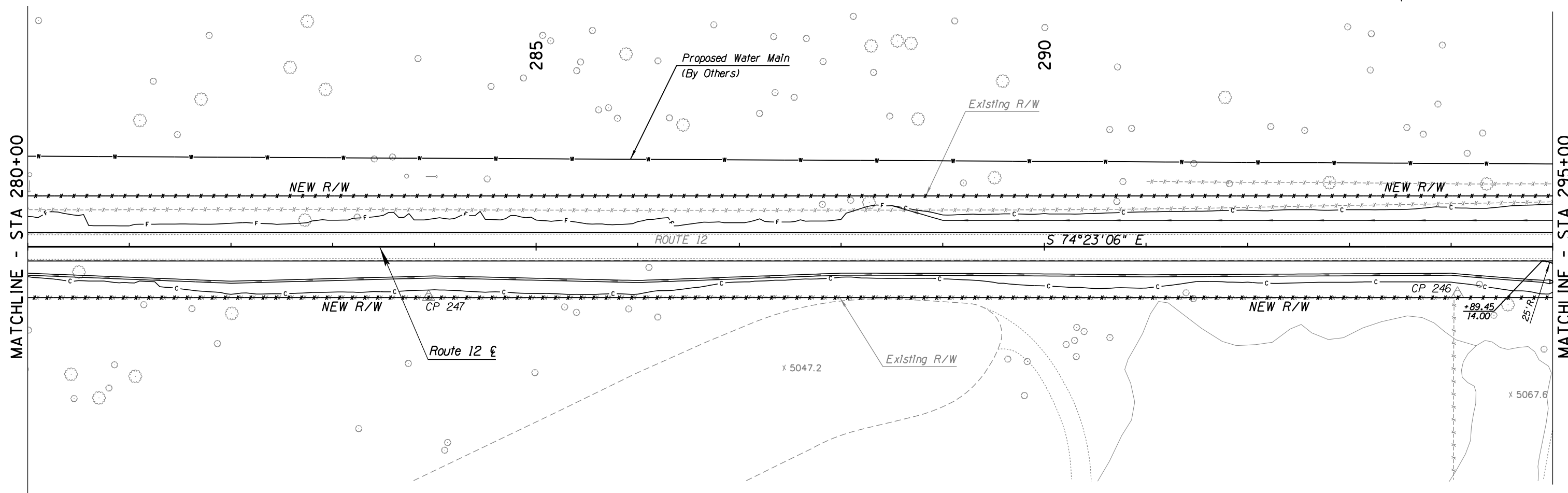
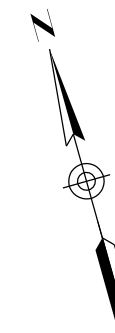

SURVEY NO. FINISHED PLANS. LOCATION. DATE. REVISIONS. FINISHED PLANS. LOCATION. DATE. REVISIONS. FINISHED PLANS. LOCATION. DATE.



DESIGN	NAME	DATE	WHITE MOUNTAIN APACHE TRIBE DIVISION OF TRANSPORTATION ROADWAY DESIGN SERVICES
DRAWN			
CHECKED			
1046 East Chestnut Street Louisville, Kentucky 40204 (502) 585-2222 www.qk4nativeamerican.com			CIBECUE ROAD PLAN SHEET STA 280+00 TO STA 295+00
ROUTE	LOCATION		SHEET 19 OF 52
BIA 12	CIBECUE, ARIZONA		
PROJ. I.D.	A17AV00962	F.A.I.R. 12(24)	OF

HALFS.TBL

B.I.A. REGION	STATE	PROJECT NO.	SHEET NO.	TOTAL SHEETS
H	ARIZ.	F.A.I.R. 12(24)	69	-

PRELIMINARY
STAGE 60%
 Review
 NOT FOR
 CONSTRUCTION
 OR RECORDING

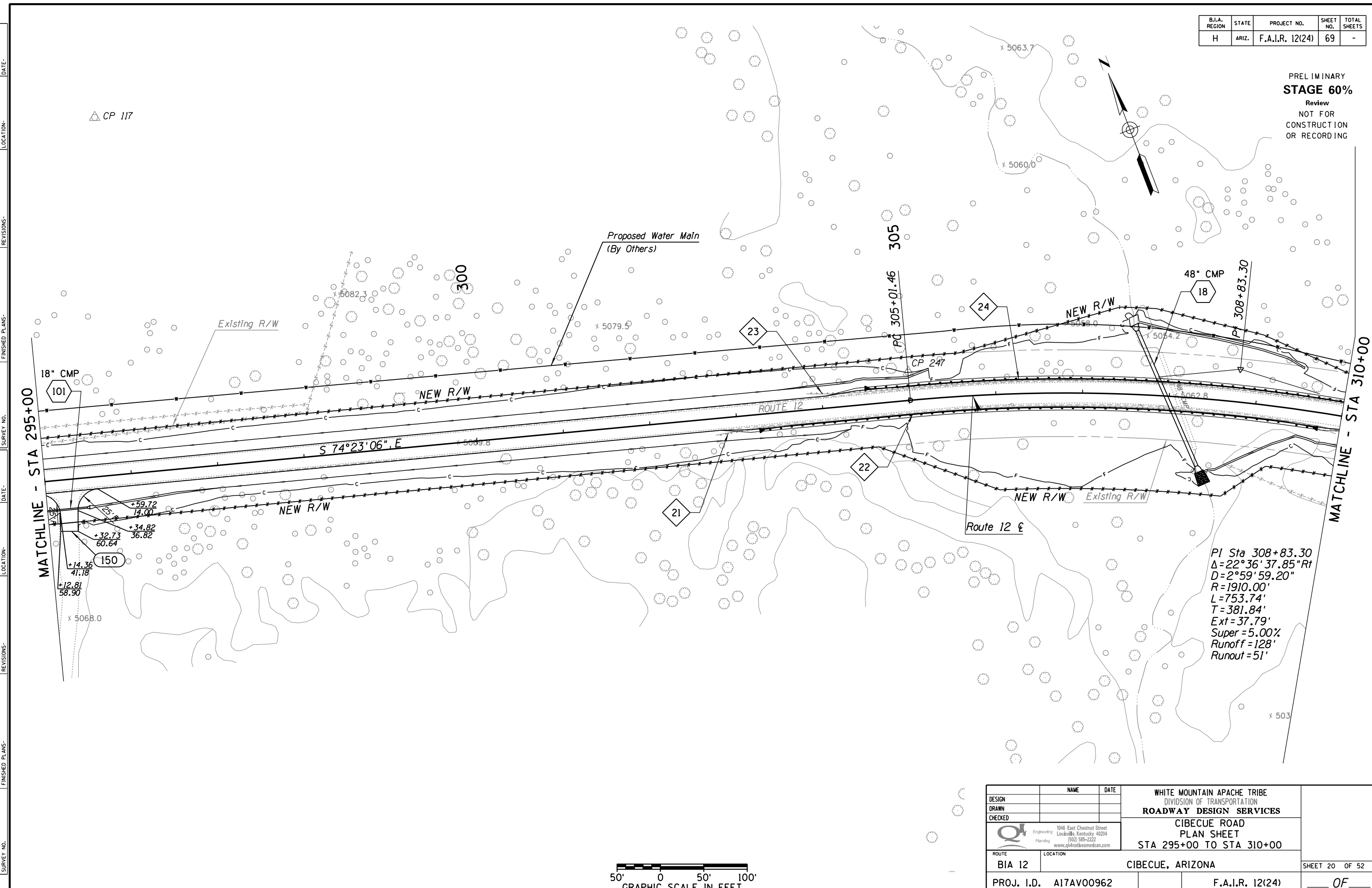

PI Sta 308+83.30
 $\Delta = 22^\circ 36' 37.85''$ Rt
 $D = 2^\circ 59' 59.20''$
 $R = 1910.00'$
 $L = 753.74'$
 $T = 381.84'$
 $Ext = 37.79'$
 $Super = 5.00\%$
 $Runoff = 128'$
 $Runout = 51'$



SURVEY NO. FINISHED PLANS. DATE. REVISIONS. LOCATION. DATE. FINISHED PLANS. REVISIONS. DATE. SURVEY NO.

DESIGN	NAME	DATE	WHITE MOUNTAIN APACHE TRIBE DIVISION OF TRANSPORTATION ROADWAY DESIGN SERVICES CIBECUE ROAD PLAN SHEET STA 295+00 TO STA 310+00
DRAWN			
CHECKED			
		1046 East Chestnut Street Louisville, Kentucky 40204 (502) 585-2222 www.qk4nativeamerican.com	
ROUTE	LOCATION		
BIA 12	CIBECUE, ARIZONA		SHEET 20 OF 52
PROJ. I.D.	A17AV00962	F.A.I.R. 12(24)	OF

B.I.A. REGION	STATE	PROJECT NO.	SHEET NO.	TOTAL SHEETS
H	ARIZ.	F.A.I.R. 12(24)	70	-

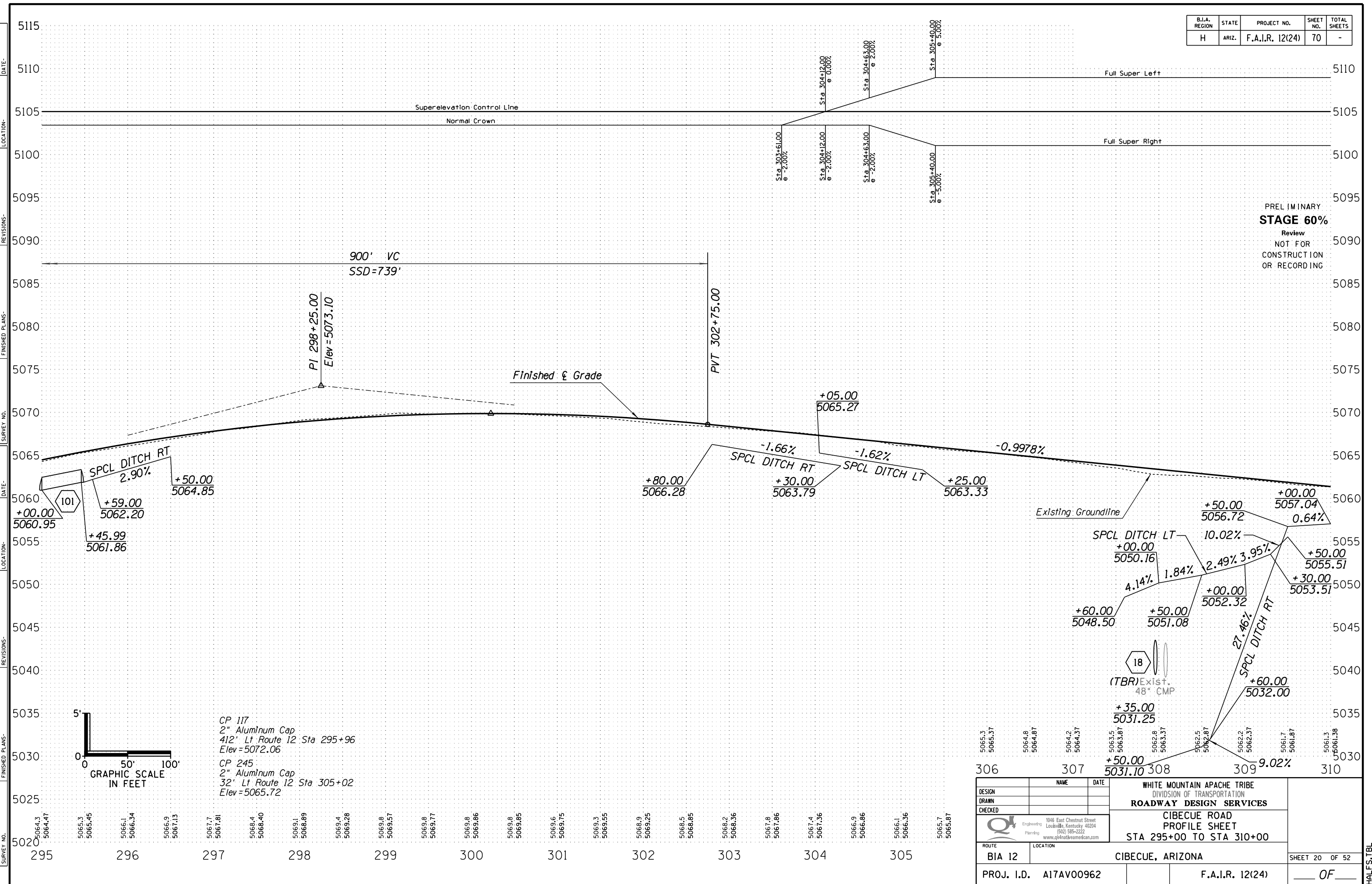

PRELIMINARY
STAGE 60%
 Review
 NOT FOR
 CONSTRUCTION
 OR RECORDING

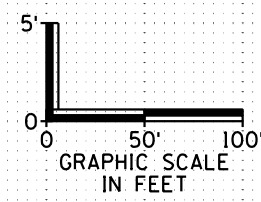

CP 117
 2" Aluminum Cap
 412' Lt Route 12 Sta 295+96
 Elev=5072.06
 CP 245
 2" Aluminum Cap
 32' Lt Route 12 Sta 305+02
 Elev=5065.72

DESIGN	NAME	DATE	WHITE MOUNTAIN APACHE TRIBE DIVISION OF TRANSPORTATION ROADWAY DESIGN SERVICES CIBECUE ROAD PROFILE SHEET STA 295+00 TO STA 310+00
DRAWN			
CHECKED			
			1046 East Chestnut Street Louisville, Kentucky 40204 (502) 585-2222 www.qkknativeamerican.com
ROUTE	LOCATION		SHEET 20 OF 52
BIA 12	CIBECUE, ARIZONA		OF
PROJ. I.D.	A17AV00962	F.A.I.R. 12(24)	

B.I.A. REGION	STATE	PROJECT NO.	SHEET NO.	TOTAL SHEETS
H	ARIZ.	F.A.I.R. 12(24)	71	-

PRELIMINARY
STAGE 60%
 Review
 NOT FOR
 CONSTRUCTION
 OR RECORDING

PI Sta 328+98.76
 $\Delta=70^{\circ}07'08.73''Lt$
 $D=4^{\circ}31'45.52''$
 $R=1265.00'$
 $L=1548.12'$
 $T=887.72'$
 $Ext=280.41'$
 $Super=6.00\%$
 $Runoff=154'$
 $Runout=51'$

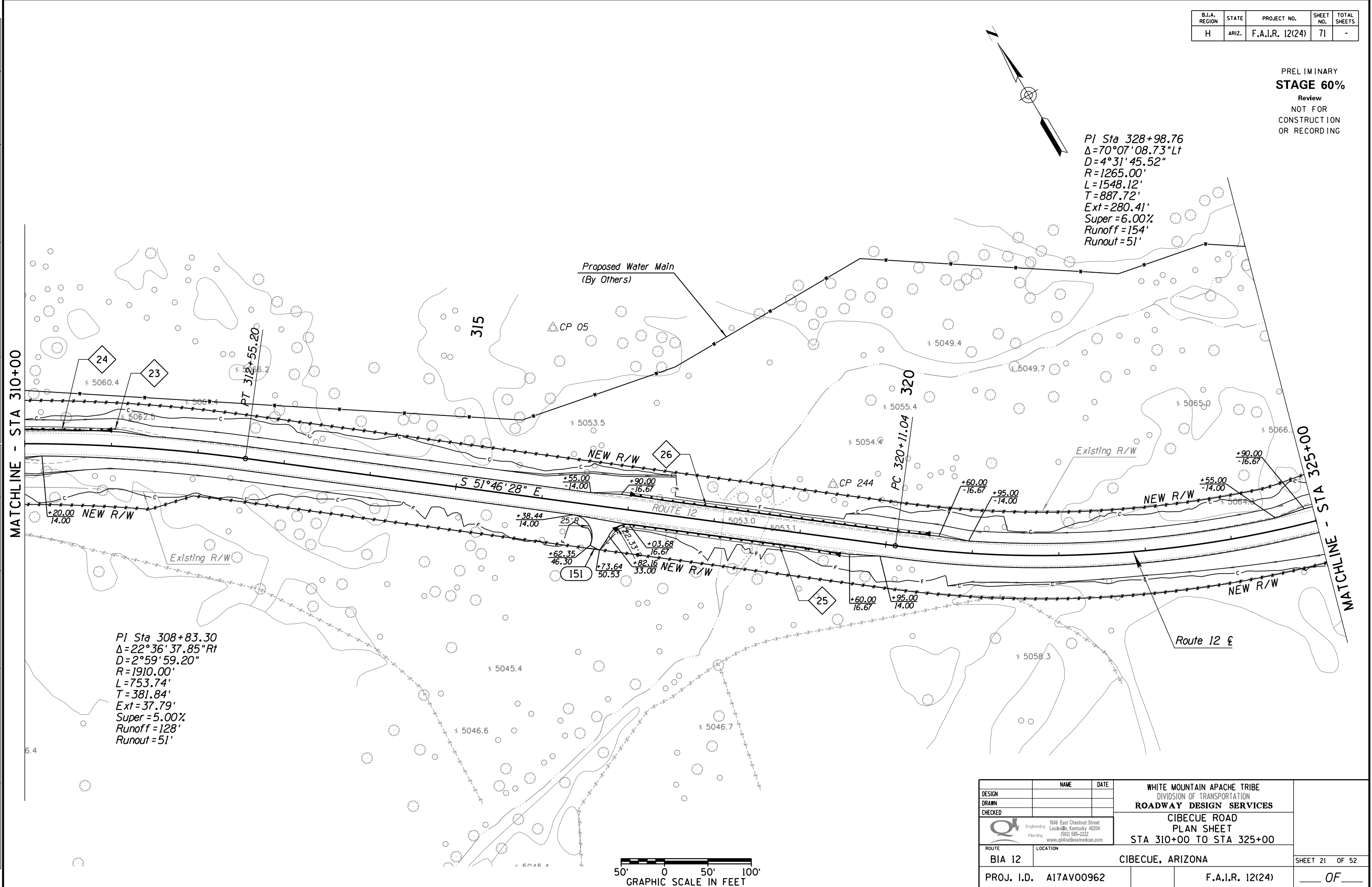

PI Sta 308+83.30
 $\Delta=22^{\circ}36'37.85''Rt$
 $D=2^{\circ}59'59.20''$
 $R=1910.00'$
 $L=753.74'$
 $T=381.84'$
 $Ext=37.79'$
 $Super=5.00\%$
 $Runoff=128'$
 $Runout=51'$



DESIGN	NAME	DATE	WHITE MOUNTAIN APACHE TRIBE DIVISION OF TRANSPORTATION ROADWAY DESIGN SERVICES CIBECUE ROAD PLAN SHEET STA 310+00 TO STA 325+00
DRAWN			
CHECKED			
ROUTE	1046 East Chestnut Street Louisville, Kentucky 40204 (502) 585-2222 www.qk4nativemexican.com		CIBECUE, ARIZONA SHEET 21 OF 52
LOCATION	CIBECUE, ARIZONA		
PROJ. I.D.	A17AV00962	F.A.I.R. 12(24)	OF

DATE: LOCATION: REVISIONS: FINISHED PLANS: SURVEY NO. DATE: LOCATION: REVISIONS: FINISHED PLANS: SURVEY NO.

HALFS.TBL

B.I.A. REGION	STATE	PROJECT NO.	SHEET NO.	TOTAL SHEETS
H	ARIZ.	F.A.I.R. 12(24)	72	-

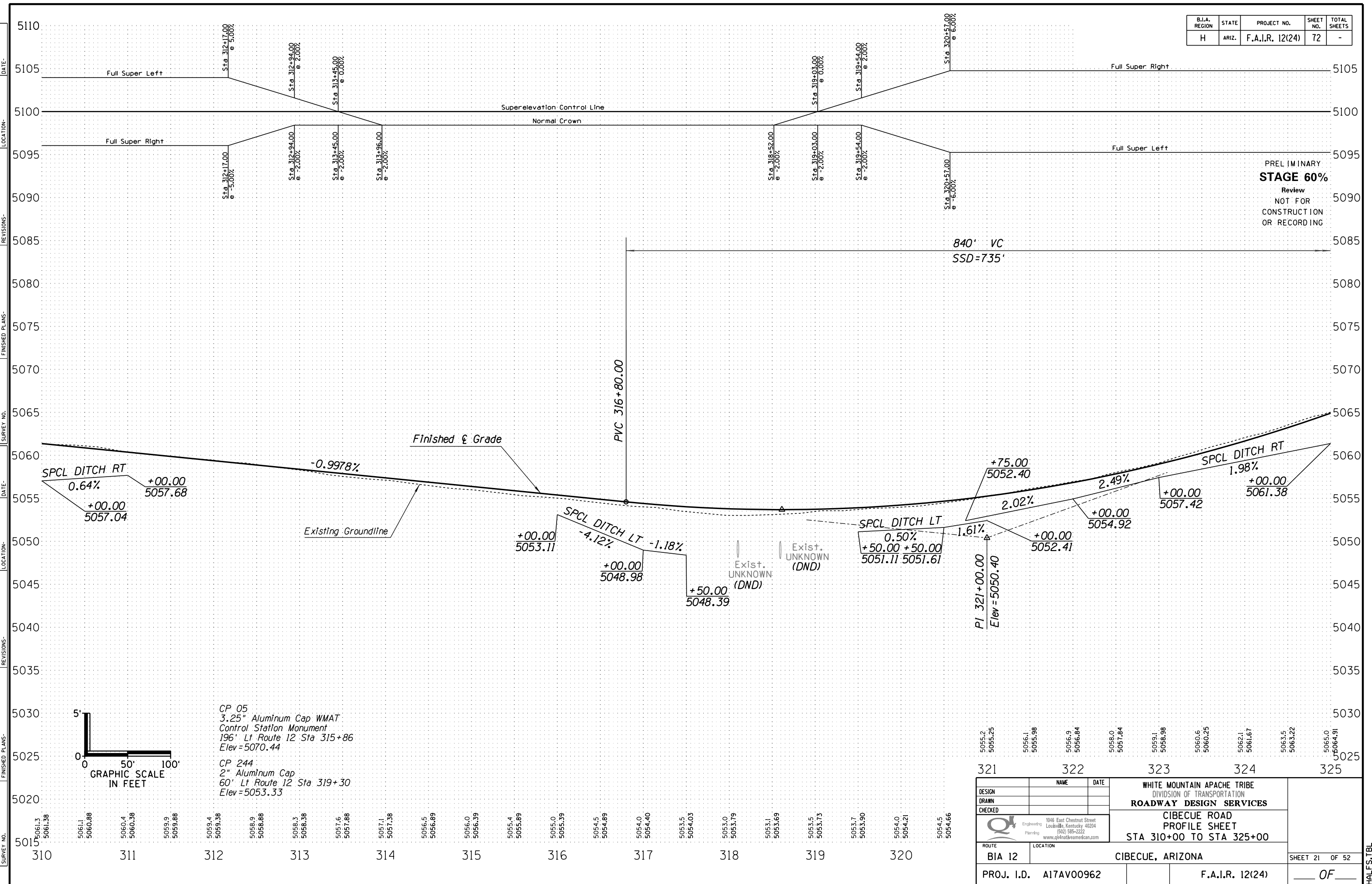

PRELIMINARY
STAGE 60%
 Review
 NOT FOR
 CONSTRUCTION
 OR RECORDING

5055.2 5055.25	5056.1 5055.98	5056.9 5056.84	5058.0 5057.84	5059.1 5058.98	5060.6 5060.25	5062.1 5061.67	5063.5 5063.22	5065.0 5064.91
321	322	323	324	325				
DESIGN			NAME			DATE		
DRAWN			WHITE MOUNTAIN APACHE TRIBE			DIVISION OF TRANSPORTATION		
CHECKED			ROADWAY DESIGN SERVICES			CIBECUE ROAD		
			1046 East Chestnut Street			Louisville, Kentucky 40204		
			(502) 585-2222			www.qk4nativeamerican.com		
ROUTE		LOCATION						
BIA 12		CIBECUE, ARIZONA						
PROJ. I.D.		A17AV00962		F.A.I.R. 12(24)		SHEET 21 OF 52		
						OF		

HALFS.TBL

B.I.A. REGION	STATE	PROJECT NO.	SHEET NO.	TOTAL SHEETS
H	ARIZ.	F.A.I.R. 12(24)	73	-

PRELIMINARY
STAGE 60%
 Review
 NOT FOR
 CONSTRUCTION
 OR RECORDING

PI Sta 328+98.76
 $\Delta=70^{\circ}07'08.73''Lt$
 $D=4^{\circ}31'45.52''$
 $R=1265.00'$
 $L=1548.12'$
 $T=887.72'$
 $Ext=280.41'$
 $Super=6.00\%$
 $Runoff=154'$
 $Runout=51'$

PI Sta 341+98.11
 $\Delta=43^{\circ}13'07.51''Rt$
 $D=8^{\circ}07'37.42''$
 $R=705.00'$
 $L=531.79'$
 $T=279.26'$
 $Ext=53.30'$
 $Super=6.00\%$
 $Runoff=154'$
 $Runout=51'$

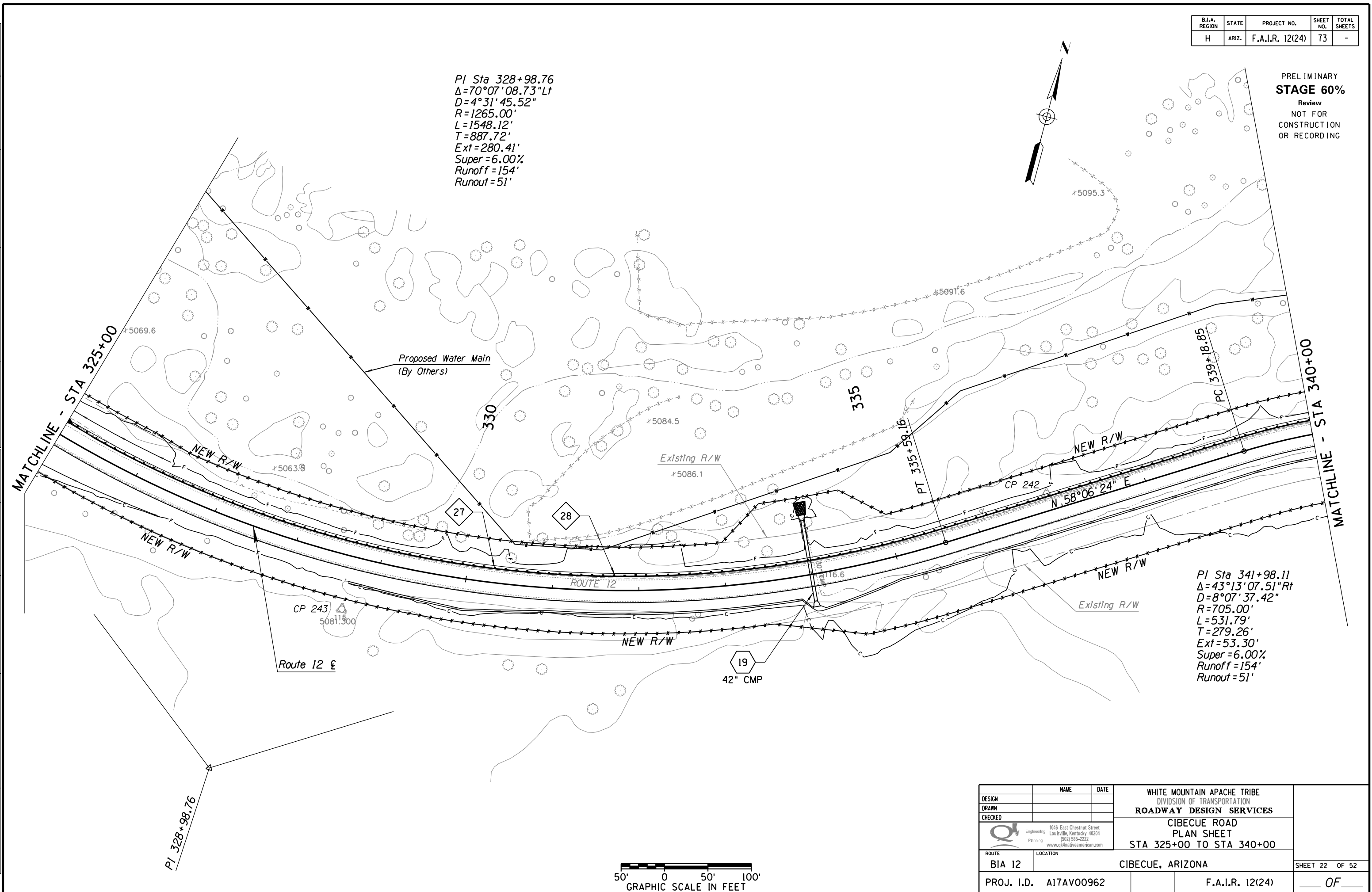

DESIGN	NAME	DATE	WHITE MOUNTAIN APACHE TRIBE DIVISION OF TRANSPORTATION ROADWAY DESIGN SERVICES CIBECUE ROAD PLAN SHEET STA 325+00 TO STA 340+00
DRAWN			
CHECKED			
		1046 East Chestnut Street Louisville, Kentucky 40204 (502) 585-2222 www.qk4nativeamerican.com	
ROUTE	LOCATION		
BIA 12	CIBECUE, ARIZONA		SHEET 22 OF 52
PROJ. I.D.	A17AV00962	F.A.I.R. 12(24)	OF

SURVEY NO. FINISHED PLANS. DATE. LOCATION. REVISIONS. DATE. FINISHED PLANS. DATE. SURVEY NO.

HALFS.TBL

B.I.A. REGION	STATE	PROJECT NO.	SHEET NO.	TOTAL SHEETS
H	ARIZ.	F.A.I.R. 12(24)	74	-

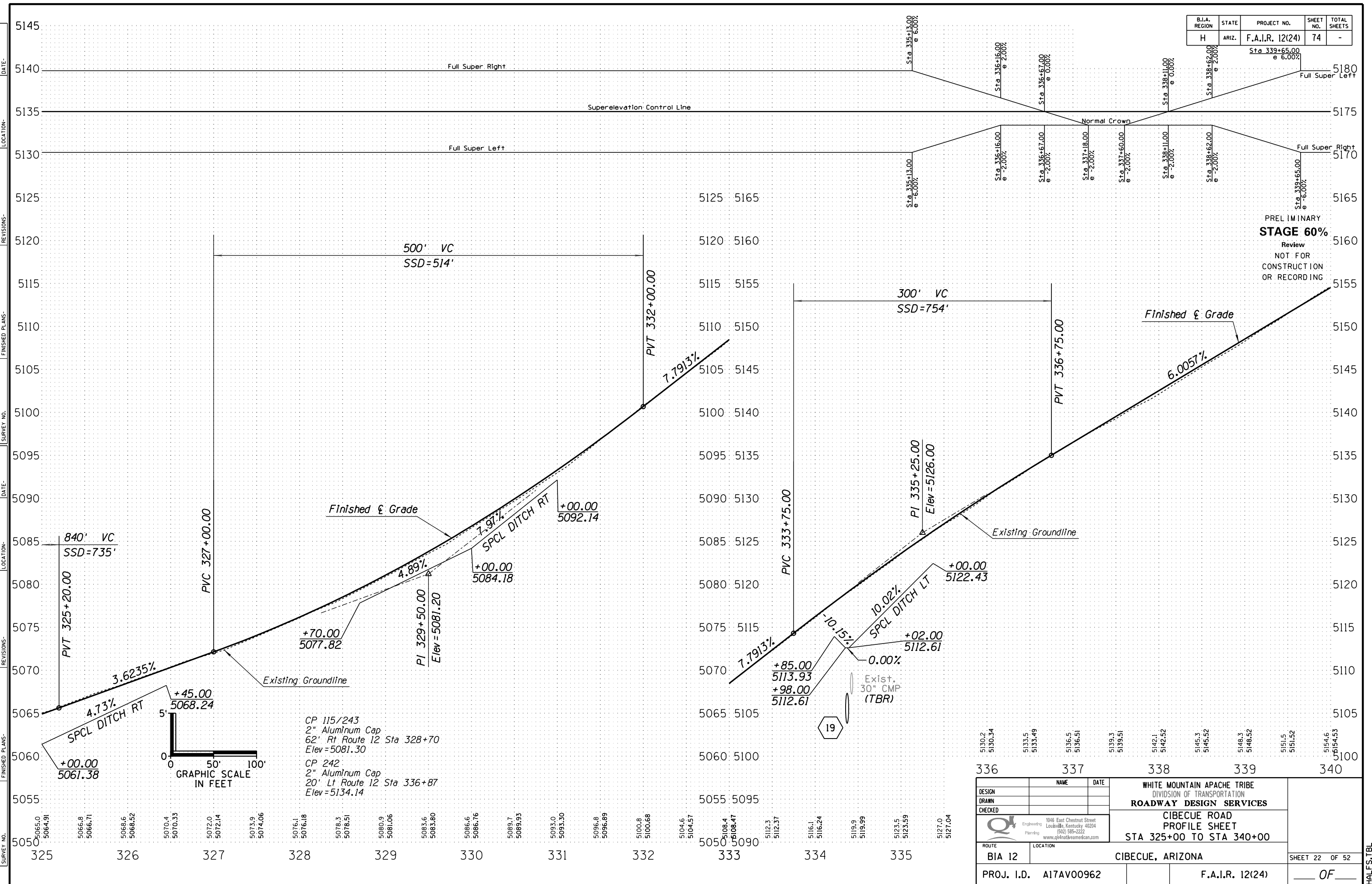

PRELIMINARY
STAGE 60%
 Review
 NOT FOR
 CONSTRUCTION
 OR RECORDING

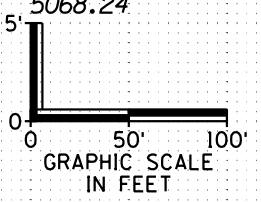

CP 115/243
 2" Aluminum Cap
 62' Rt Route 12 Sta 328+70
 Elev = 5081.30
 CP 242
 2" Aluminum Cap
 20' Lt Route 12 Sta 336+87
 Elev = 5134.14

5130.2	5130.34	5133.5	5133.49	5136.5	5136.51	5139.3	5139.51	5142.1	5142.52	5145.3	5145.52	5148.3	5148.52	5151.5	5151.52	5154.6	5154.53
336		337		338		339		340									

DESIGN	NAME	DATE	WHITE MOUNTAIN APACHE TRIBE DIVISION OF TRANSPORTATION ROADWAY DESIGN SERVICES CIBECUE ROAD PROFILE SHEET STA 325+00 TO STA 340+00
DRAWN			
CHECKED			
ROUTE	LOCATION		CIBECUE, ARIZONA SHEET 22 OF 52
BIA 12			
PROJ. I.D.	A17AV00962	F.A.I.R. 12(24)	OF

HALFS.TBL

B.I.A. REGION	STATE	PROJECT NO.	SHEET NO.	TOTAL SHEETS
H	ARIZ.	F.A.I.R. 12(24)	75	-

PRELIMINARY
STAGE 60%
 Review
 NOT FOR
 CONSTRUCTION
 OR RECORDING

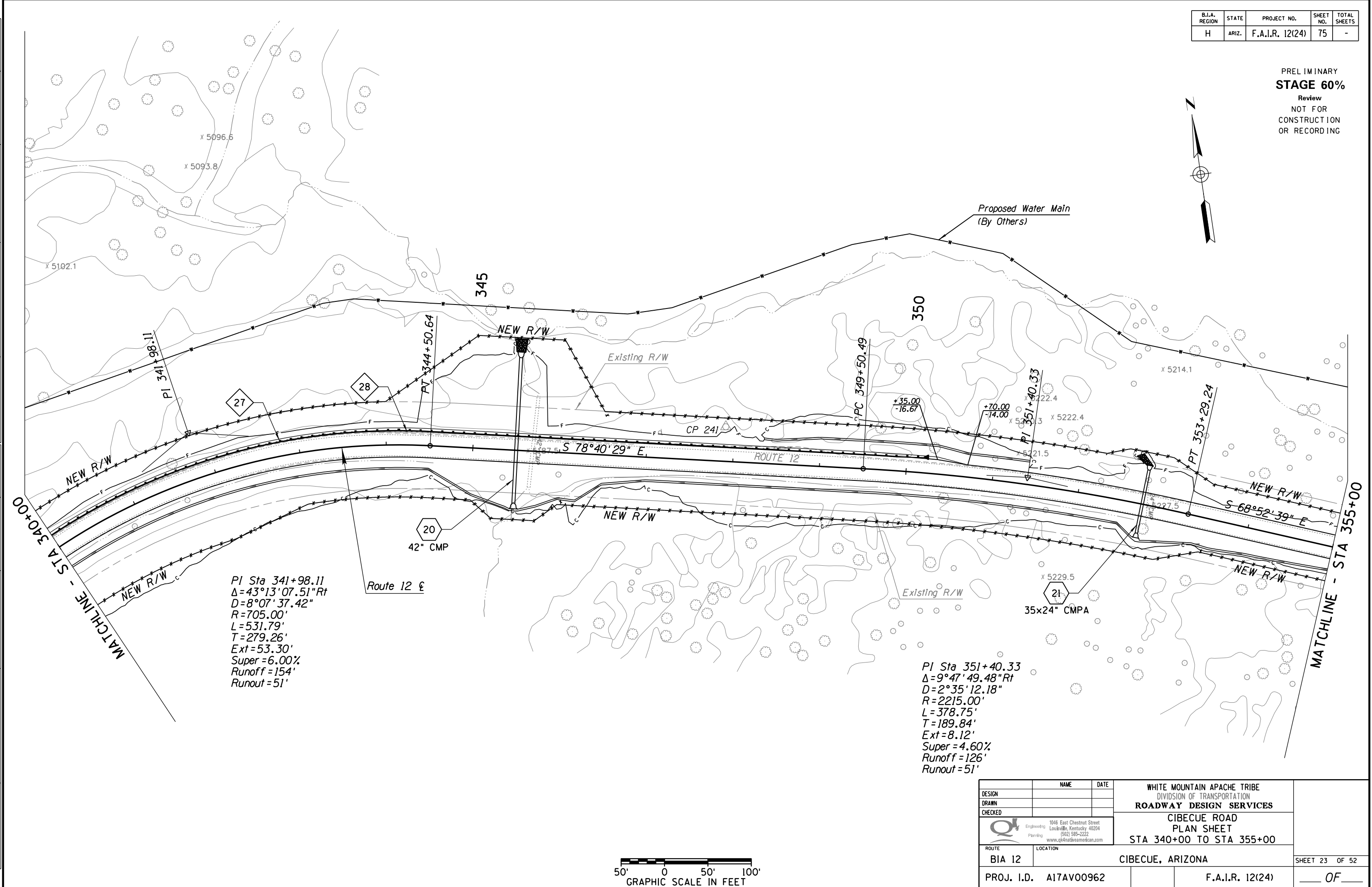

SURVEY NO. FINISHED PLANS DATE REVISIONS LOCATION DATE FINISHED PLANS SURVEY NO.

PI Sta 341+98.11
 $\Delta = 43^\circ 13' 07.51'' \text{ Rt}$
 $D = 8^\circ 07' 37.42''$
 $R = 705.00'$
 $L = 531.79'$
 $T = 279.26'$
 $Ext = 53.30'$
 $Super = 6.00\%$
 $Runoff = 154'$
 $Runout = 51'$

PI Sta 351+40.33
 $\Delta = 9^\circ 47' 49.48'' \text{ Rt}$
 $D = 2^\circ 35' 12.18''$
 $R = 2215.00'$
 $L = 378.75'$
 $T = 189.84'$
 $Ext = 8.12'$
 $Super = 4.60\%$
 $Runoff = 126'$
 $Runout = 51'$



DESIGN	NAME	DATE	WHITE MOUNTAIN APACHE TRIBE DIVISION OF TRANSPORTATION ROADWAY DESIGN SERVICES CIBECUE ROAD PLAN SHEET STA 340+00 TO STA 355+00
DRAWN			
CHECKED			
ROUTE	1046 East Chestnut Street Louisville, Kentucky 40204 (502) 585-2222 www.qk4nativeamerican.com		CIBECUE, ARIZONA SHEET 23 OF 52
LOCATION	BIA 12 CIBECUE, ARIZONA		
PROJ. I.D.	A17AV00962	F.A.I.R. 12(24)	OF

HALFS.TBL

B.I.A. REGION	STATE	PROJECT NO.	SHEET NO.	TOTAL SHEETS
H	ARIZ.	F.A.I.R. 12(24)	76	-

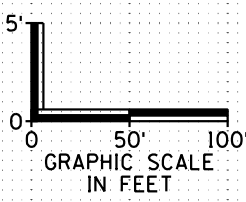
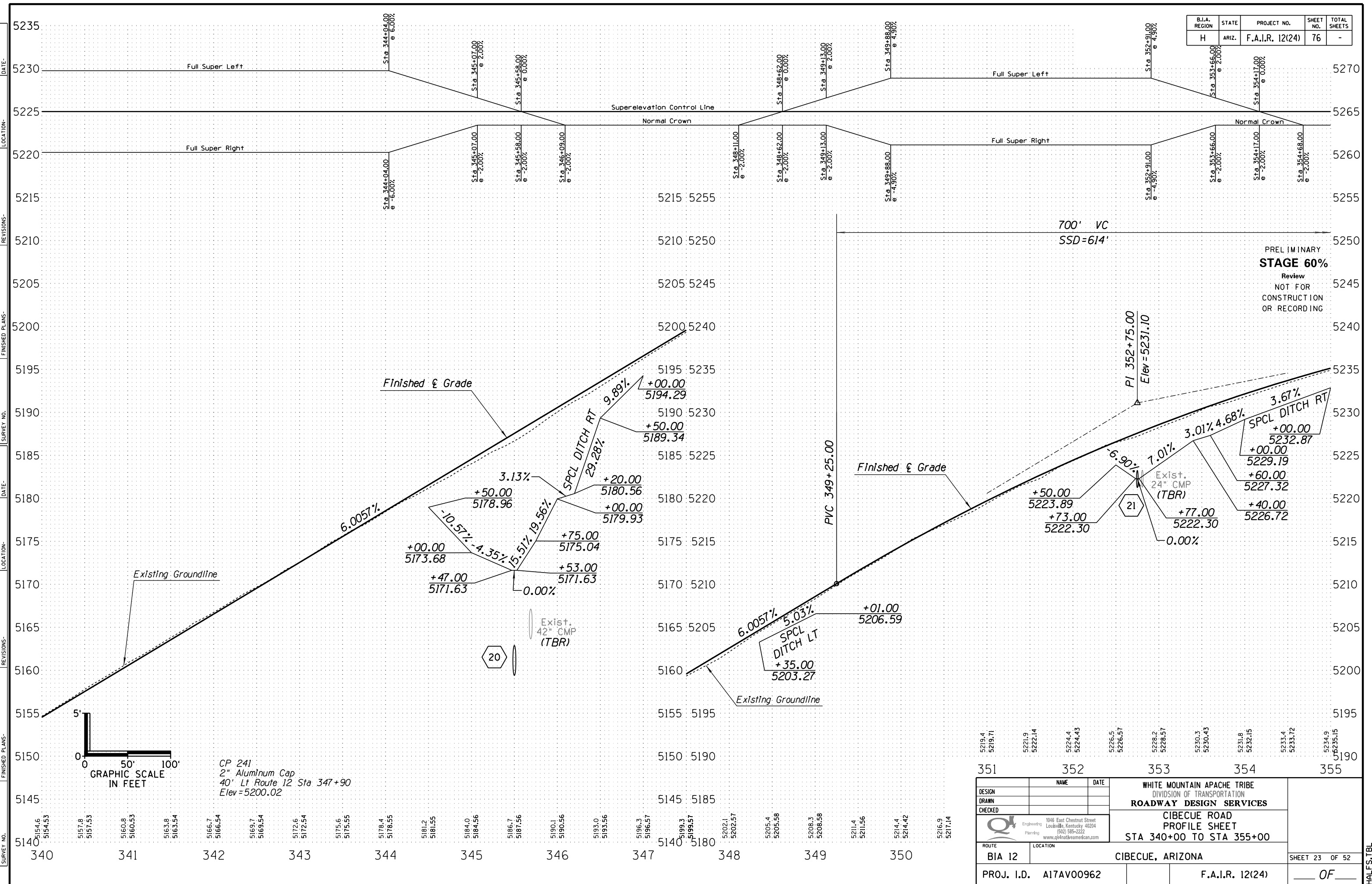

CP 241
 2" Aluminum Cap
 40' Lt Route 12 Sta 347+90
 Elev = 5200.02

5219.4 5219.71	5221.9 5222.14	5224.4 5224.43	5226.5 5226.57	5228.2 5228.57	5230.3 5230.43	5231.8 5232.15	5233.4 5233.72	5234.9 5235.15
351	352	353	354	355				
DESIGN		NAME		DATE		WHITE MOUNTAIN APACHE TRIBE DIVISION OF TRANSPORTATION		
DRAWN						ROADWAY DESIGN SERVICES		
CHECKED						CIBECUE ROAD PROFILE SHEET STA 340+00 TO STA 355+00		
ROUTE		LOCATION				SHEET 23 OF 52		
BIA 12		CIBECUE, ARIZONA				PROJ. I.D. A17AV00962		
						F.A.I.R. 12(24)		
						OF		

HALFS.TBL

B.I.A. REGION	STATE	PROJECT NO.	SHEET NO.	TOTAL SHEETS
H	ARIZ.	F.A.I.R. 12(24)	77	-

PRELIMINARY
STAGE 60%
 Review
 NOT FOR
 CONSTRUCTION
 OR RECORDING

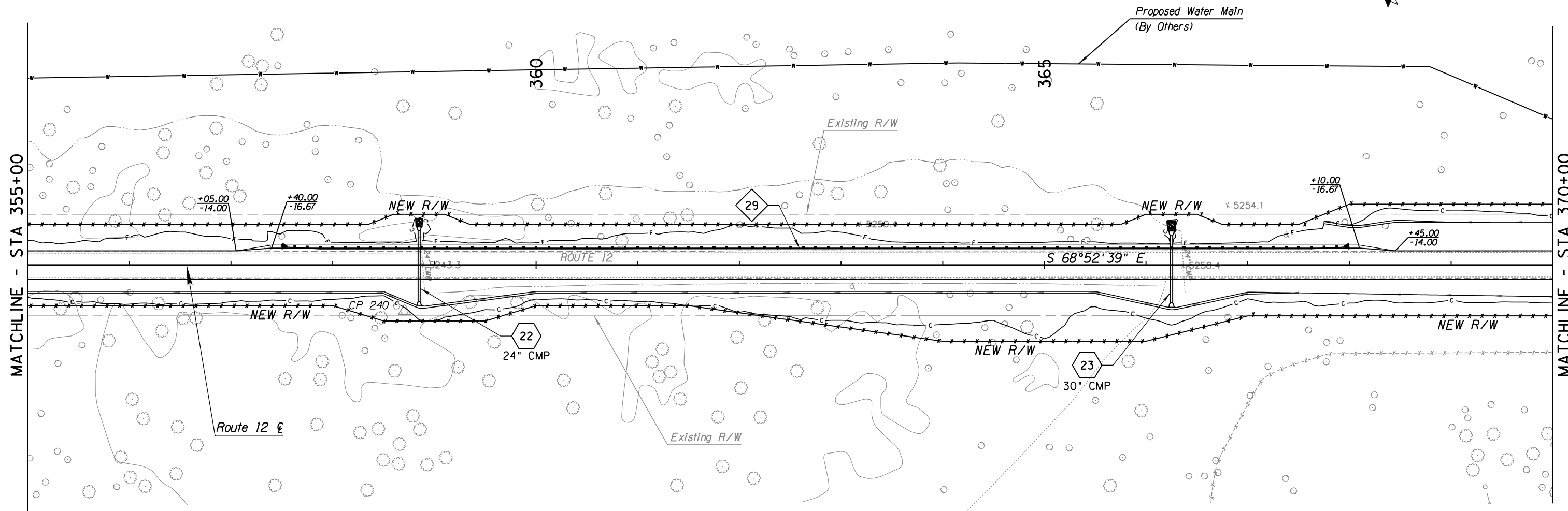
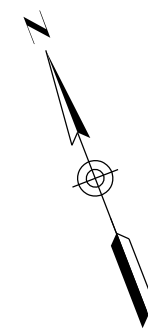

SURVEY NO. DATE FINISHED PLANS REVISIONS LOCATION DATE SURVEY NO. DATE FINISHED PLANS REVISIONS LOCATION DATE SURVEY NO. DATE FINISHED PLANS REVISIONS LOCATION DATE



DESIGN	NAME	DATE	WHITE MOUNTAIN APACHE TRIBE DIVISION OF TRANSPORTATION ROADWAY DESIGN SERVICES CIBECUE ROAD PLAN SHEET STA 355+00 TO STA 370+00
DRAWN			
CHECKED			
		1046 East Chestnut Street Louisville, Kentucky 40204 (502) 585-2222 www.qk4nativeamerican.com	
ROUTE	LOCATION		
BIA 12	CIBECUE, ARIZONA		SHEET 24 OF 52
PROJ. I.D.	A17AV00962	F.A.I.R. 12(24)	OF

HALFS.TBL

B.I.A. REGION	STATE	PROJECT NO.	SHEET NO.	TOTAL SHEETS
H	ARIZ.	F.A.I.R. 12(24)	78	-

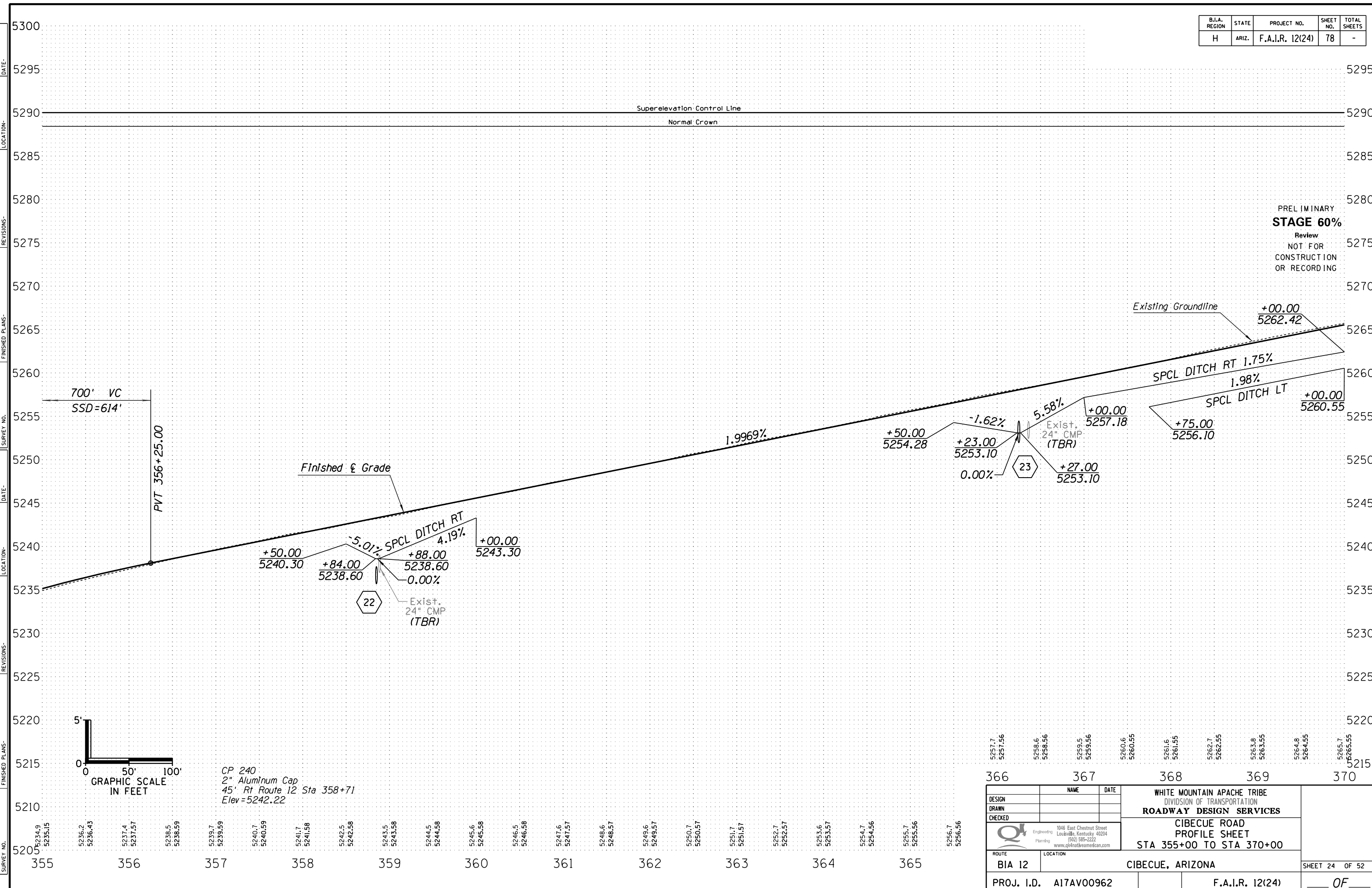

PRELIMINARY
STAGE 60%
 Review
 NOT FOR
 CONSTRUCTION
 OR RECORDING

700' VC
 SSD=614'

PVT 356+25.00

Finished & Grade

22

Exist.
 24" CMP
 (TBR)

Exist.
 24" CMP
 (TBR)

23

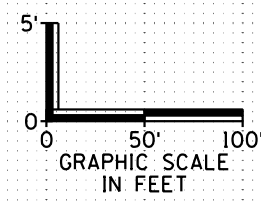

CP 240
 2" Aluminum Cap
 45' Rt Route 12 Sta 358+71
 Elev=5242.22

5251.7	5251.56	5258.6	5258.56	5259.5	5259.56	5260.6	5260.55	5261.6	5261.55	5262.7	5262.55	5263.8	5263.55	5264.8	5264.55	5265.7	5265.55
366		367		368		369		370									

DESIGN	NAME	DATE	WHITE MOUNTAIN APACHE TRIBE DIVISION OF TRANSPORTATION ROADWAY DESIGN SERVICES CIBECUE ROAD PROFILE SHEET STA 355+00 TO STA 370+00
DRAWN			
CHECKED			
		1046 East Chestnut Street Louisville, Kentucky 40204 (502) 585-2222 www.qk4nativeamerican.com	
ROUTE	LOCATION		
BIA 12	CIBECUE, ARIZONA		SHEET 24 OF 52
PROJ. I.D. A17AV00962		F.A.I.R. 12(24)	OF

HALFS.TBL

B.I.A. REGION	STATE	PROJECT NO.	SHEET NO.	TOTAL SHEETS
H	ARIZ.	F.A.I.R. 12(24)	79	-

PRELIMINARY
STAGE 60%
 Review
 NOT FOR
 CONSTRUCTION
 OR RECORDING

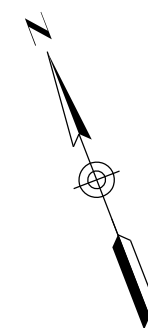

MATCHLINE - STA 370+00

MATCHLINE - STA 385+00

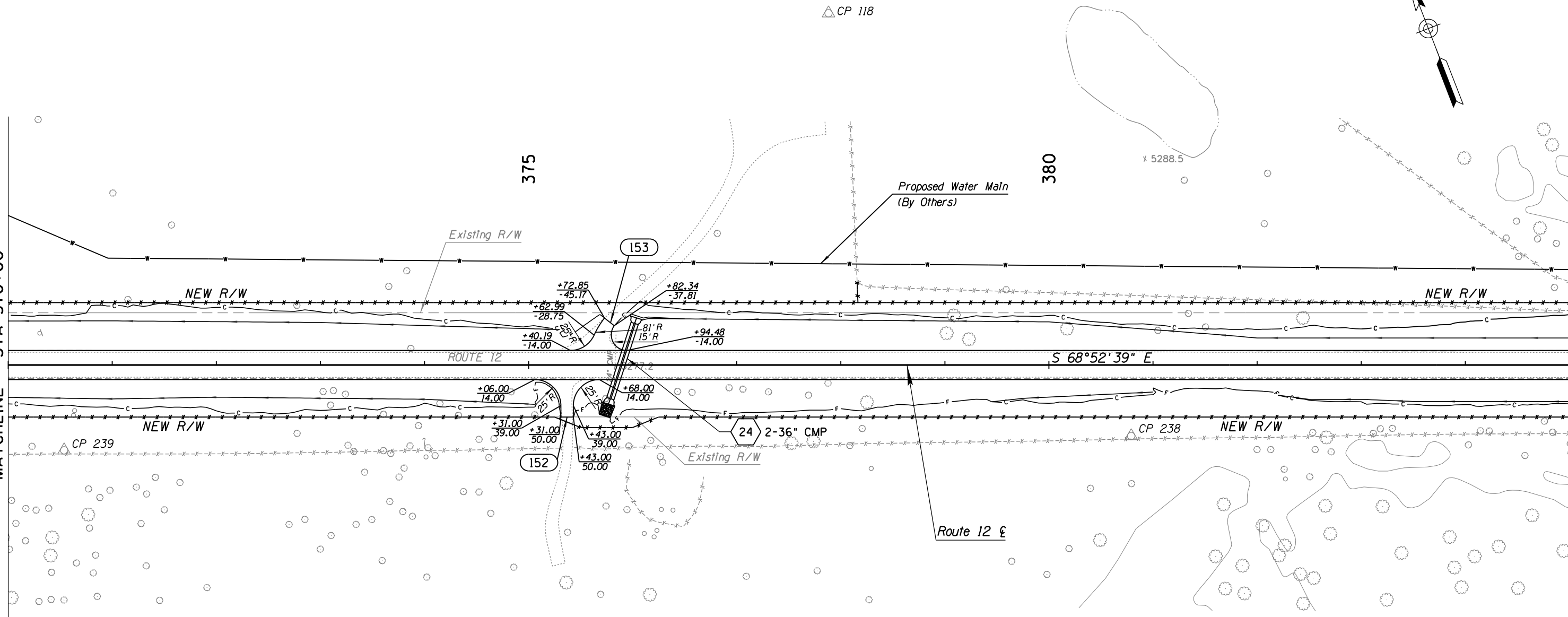

DATE: _____ LOCATION: _____ REVISIONS: _____ FINISHED PLANS: _____ SURVEY NO. _____

DESIGN	NAME	DATE	WHITE MOUNTAIN APACHE TRIBE DIVISION OF TRANSPORTATION ROADWAY DESIGN SERVICES CIBECUE ROAD PLAN SHEET STA 370+00 TO STA 385+00
DRAWN			
CHECKED			
 1046 East Chestnut Street Louisville, Kentucky 40204 (502) 585-2222 www.qk4nativeamerican.com		ROUTE BIA 12	
LOCATION CIBECUE, ARIZONA		SHEET 25 OF 52	
PROJ. I.D. A17AV00962		F.A.I.R. 12(24)	

HALFS.TBL

B.I.A. REGION	STATE	PROJECT NO.	SHEET NO.	TOTAL SHEETS
H	ARIZ.	F.A.I.R. 12(24)	80	-

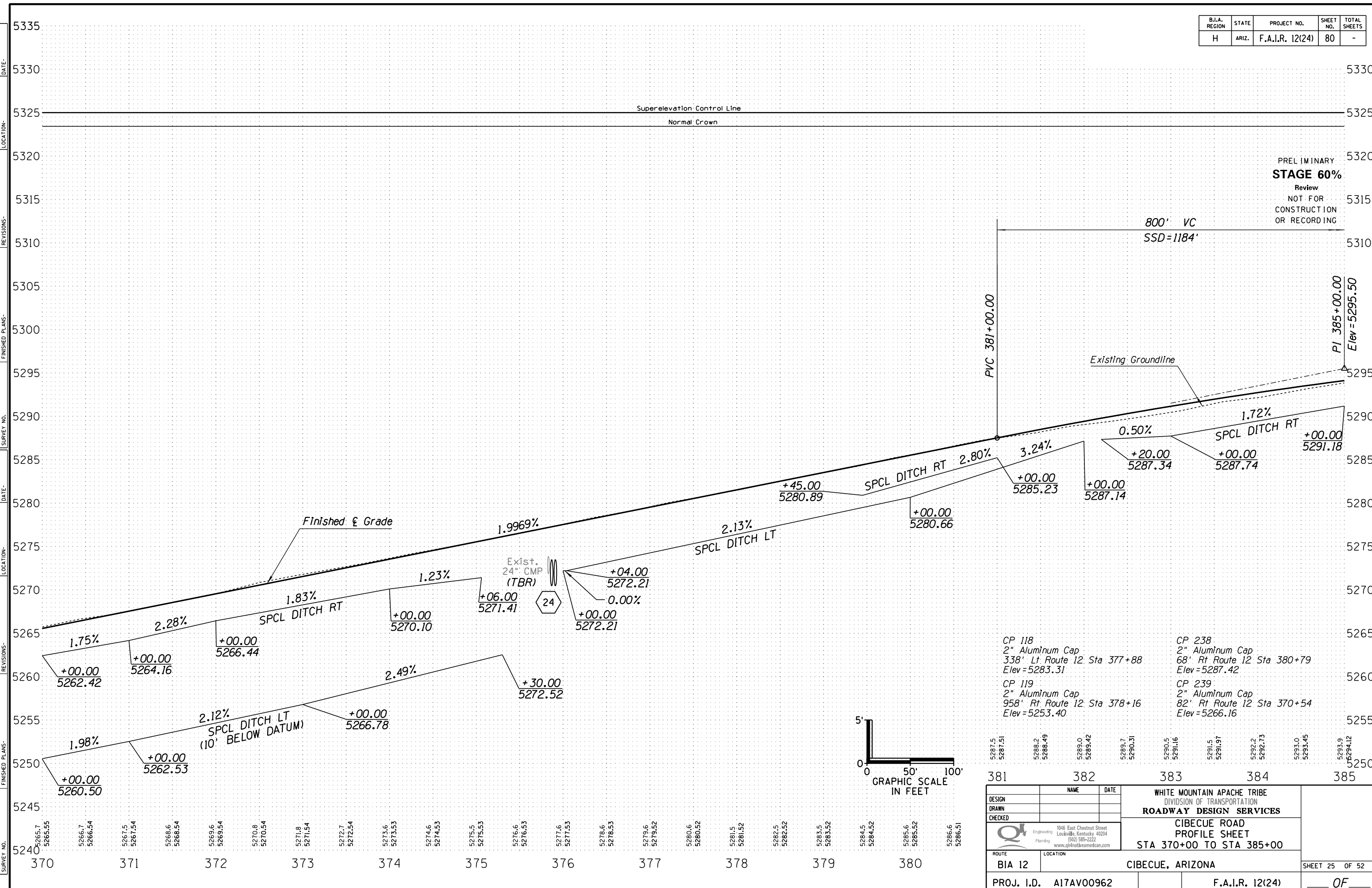

PRELIMINARY
STAGE 60%
 Review
 NOT FOR
 CONSTRUCTION
 OR RECORDING

800' VC
 SSD=1184'

PVC 381+00.00

PI 385+00.00
 Elev = 5295.50

Existing Groundline

1.72%
 SPCL DITCH RT
 +00.00
 5291.18

0.50%
 +20.00
 5287.34

+00.00
 5287.74

+00.00
 5287.14

+00.00
 5285.23

+45.00
 5280.89

2.80%
 SPCL DITCH RT

3.24%

+00.00
 5280.66

Finished Grade

1.9969%

2.13%
 SPCL DITCH LT

2.80%

3.24%

1.72%
 SPCL DITCH RT

0.50%

+20.00
 5287.34

+00.00
 5287.74

+00.00
 5287.14

+00.00
 5285.23

+45.00
 5280.89

2.80%
 SPCL DITCH RT

3.24%

+00.00
 5280.66

1.23%

+06.00
 5271.41

Exist. 24" CMP (TBR)

+04.00
 5272.21

0.00%

+00.00
 5272.21

+00.00
 5272.21

1.83%
 SPCL DITCH RT

1.23%

+00.00
 5270.10

2.28%

+00.00
 5266.44

2.49%

+30.00
 5272.52

2.12%
 SPCL DITCH LT
 (10' BELOW DATUM)

+00.00
 5266.78

1.98%

+00.00
 5262.53

1.75%
 +00.00
 5262.42

2.28%

+00.00
 5264.16

CP 118
 2" Aluminum Cap
 338' Lt Route 12 Sta 377+88
 Elev = 5283.31

CP 238
 2" Aluminum Cap
 68' Rt Route 12 Sta 380+79
 Elev = 5287.42

CP 119
 2" Aluminum Cap
 958' Rt Route 12 Sta 378+16
 Elev = 5253.40

CP 239
 2" Aluminum Cap
 82' Rt Route 12 Sta 370+54
 Elev = 5266.16

5281.5
 5281.51

5288.2
 5288.49

5289.0
 5289.42

5289.7
 5290.31

5290.5
 5291.16

5291.5
 5291.97

5292.2
 5292.73

5293.0
 5293.45

5293.9
 5294.12

DESIGN	NAME	DATE	WHITE MOUNTAIN APACHE TRIBE DIVISION OF TRANSPORTATION ROADWAY DESIGN SERVICES CIBECUE ROAD PROFILE SHEET STA 370+00 TO STA 385+00
DRAWN			
CHECKED			
ROUTE	LOCATION		SHEET 25 OF 52
BIA 12	CIBECUE, ARIZONA		
PROJ. I.D.	A17AV00962	F.A.I.R. 12(24)	OF

HALF S. TBL

B.I.A. REGION	STATE	PROJECT NO.	SHEET NO.	TOTAL SHEETS
H	ARIZ.	F.A.I.R. 12(24)	81	-

PRELIMINARY
STAGE 60%
 Review
 NOT FOR
 CONSTRUCTION
 OR RECORDING

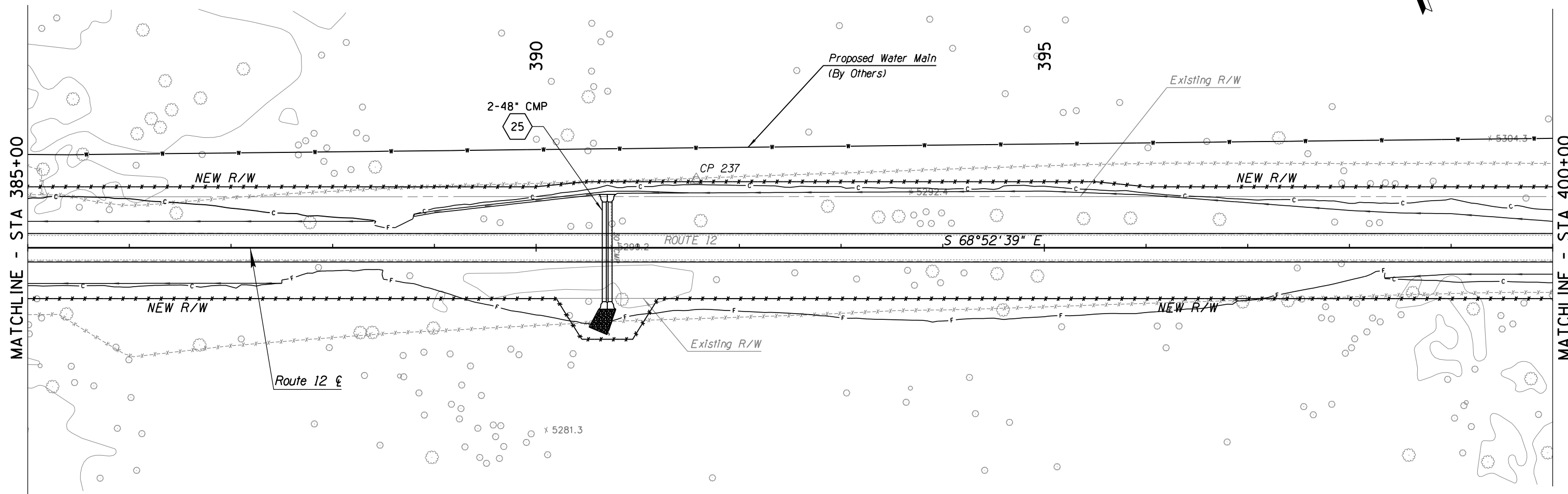
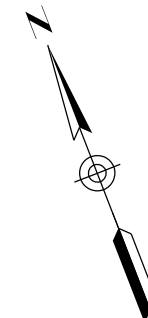

SURVEY NO. FINISHED PLANS. LOCATION. DATE. REVISIONS. FINISHED PLANS. LOCATION. DATE. REVISIONS. FINISHED PLANS. LOCATION. DATE.



DESIGN	NAME	DATE	WHITE MOUNTAIN APACHE TRIBE DIVISION OF TRANSPORTATION ROADWAY DESIGN SERVICES CIBECUE ROAD PLAN SHEET STA 385+00 TO STA 400+00
DRAWN			
CHECKED			
1046 East Chestnut Street Louisville, Kentucky 40204 (502) 585-2222 www.q&aengineering.com		ROUTE BIA 12	
LOCATION CIBECUE, ARIZONA		SHEET 26 OF 52	
PROJ. I.D. A17AV00962		F.A.I.R. 12(24)	

HALFS.TBL

B.I.A. REGION	STATE	PROJECT NO.	SHEET NO.	TOTAL SHEETS
H	ARIZ.	F.A.I.R. 12(24)	82	-

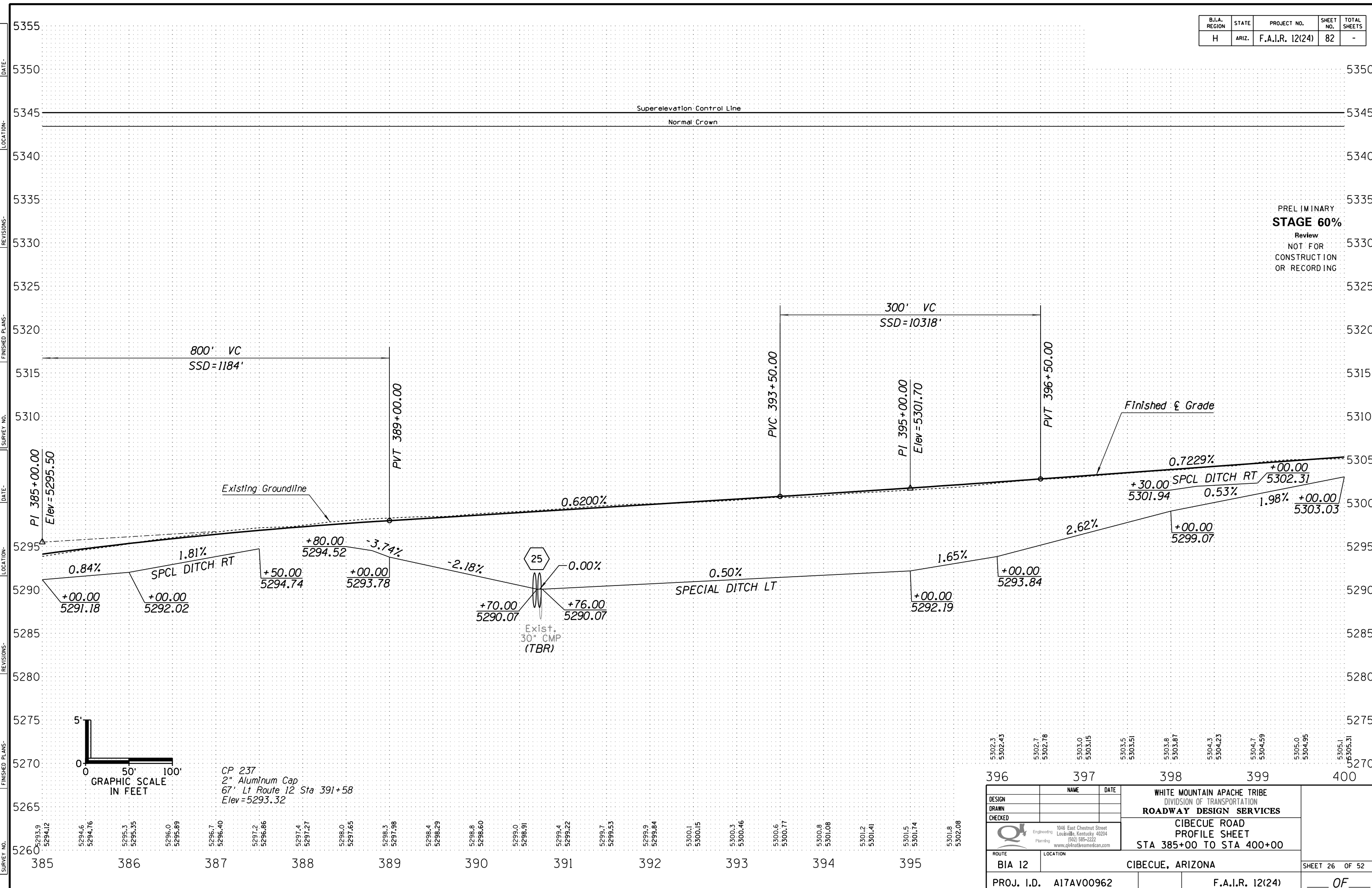

PRELIMINARY
STAGE 60%
 Review
 NOT FOR
 CONSTRUCTION
 OR RECORDING

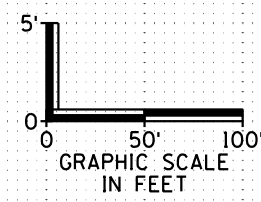

CP 237
 2" Aluminum Cap
 67' Lt Route 12 Sta 391+58
 Elev = 5293.32

5302.3 5302.43	5302.7 5302.78	5303.0 5303.15	5303.5 5303.51	5303.8 5303.87	5304.3 5304.23	5304.7 5304.59	5305.0 5304.95	5305.1 5305.31
396	397	398	399	400				

DESIGN	NAME	DATE	WHITE MOUNTAIN APACHE TRIBE DIVISION OF TRANSPORTATION ROADWAY DESIGN SERVICES CIBECUE ROAD PROFILE SHEET STA 385+00 TO STA 400+00
DRAWN			
CHECKED			
ROUTE	LOCATION		
BIA 12	CIBECUE, ARIZONA		SHEET 26 OF 52
PROJ. I.D.	A17AV00962	F.A.I.R. 12(24)	OF

HALF S. TBL

B.I.A. REGION	STATE	PROJECT NO.	SHEET NO.	TOTAL SHEETS
H	ARIZ.	F.A.I.R. 12(24)	83	-

PRELIMINARY
STAGE 60%
 Review
 NOT FOR
 CONSTRUCTION
 OR RECORDING

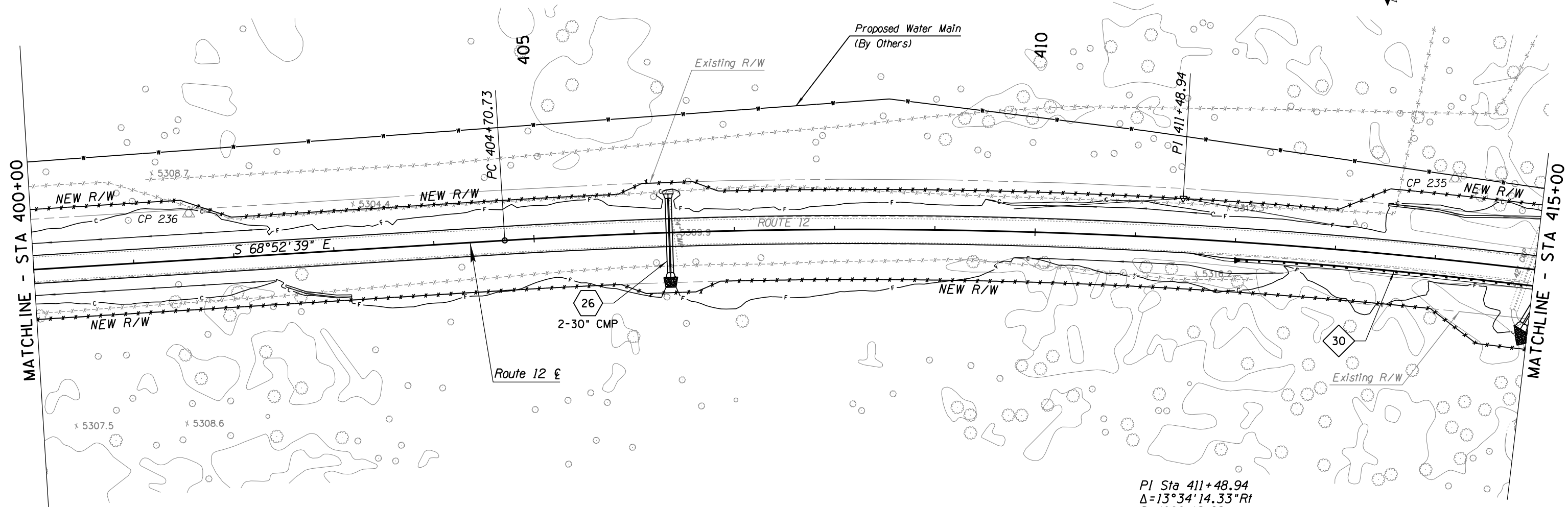
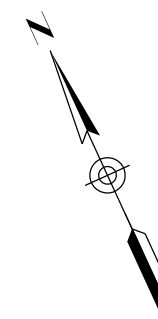

PI Sta 411+48.94
 $\Delta = 13^\circ 34' 14.33'' R_t$
 $D = 1^\circ 00' 18.68''$
 $R = 5700.00'$
 $L = 1350.06'$
 $T = 678.20'$
 $Ext = 40.21'$
 $Super = 2.40\%$
 $Runoff = 62'$
 $Runout = 51'$

SURVEY NO. FINISHED PLANS. DATE. REVISIONS. LOCATION. DATE. REVISIONS. LOCATION. DATE. REVISIONS. LOCATION. DATE.



DESIGN	NAME	DATE	WHITE MOUNTAIN APACHE TRIBE DIVISION OF TRANSPORTATION ROADWAY DESIGN SERVICES CIBECUE ROAD PLAN SHEET STA 400+00 TO STA 415+00
DRAWN			
CHECKED			
		1046 East Chestnut Street Louisville, Kentucky 40204 (502) 585-2222 www.qk4nativeamerican.com	
ROUTE	LOCATION		
BIA 12	CIBECUE, ARIZONA		SHEET 27 OF 52
PROJ. I.D.	A17AV00962	F.A.I.R. 12(24)	OF

HALFS.TBL

B.I.A. REGION	STATE	PROJECT NO.	SHEET NO.	TOTAL SHEETS
H	ARIZ.	F.A.I.R. 12(24)	84	-

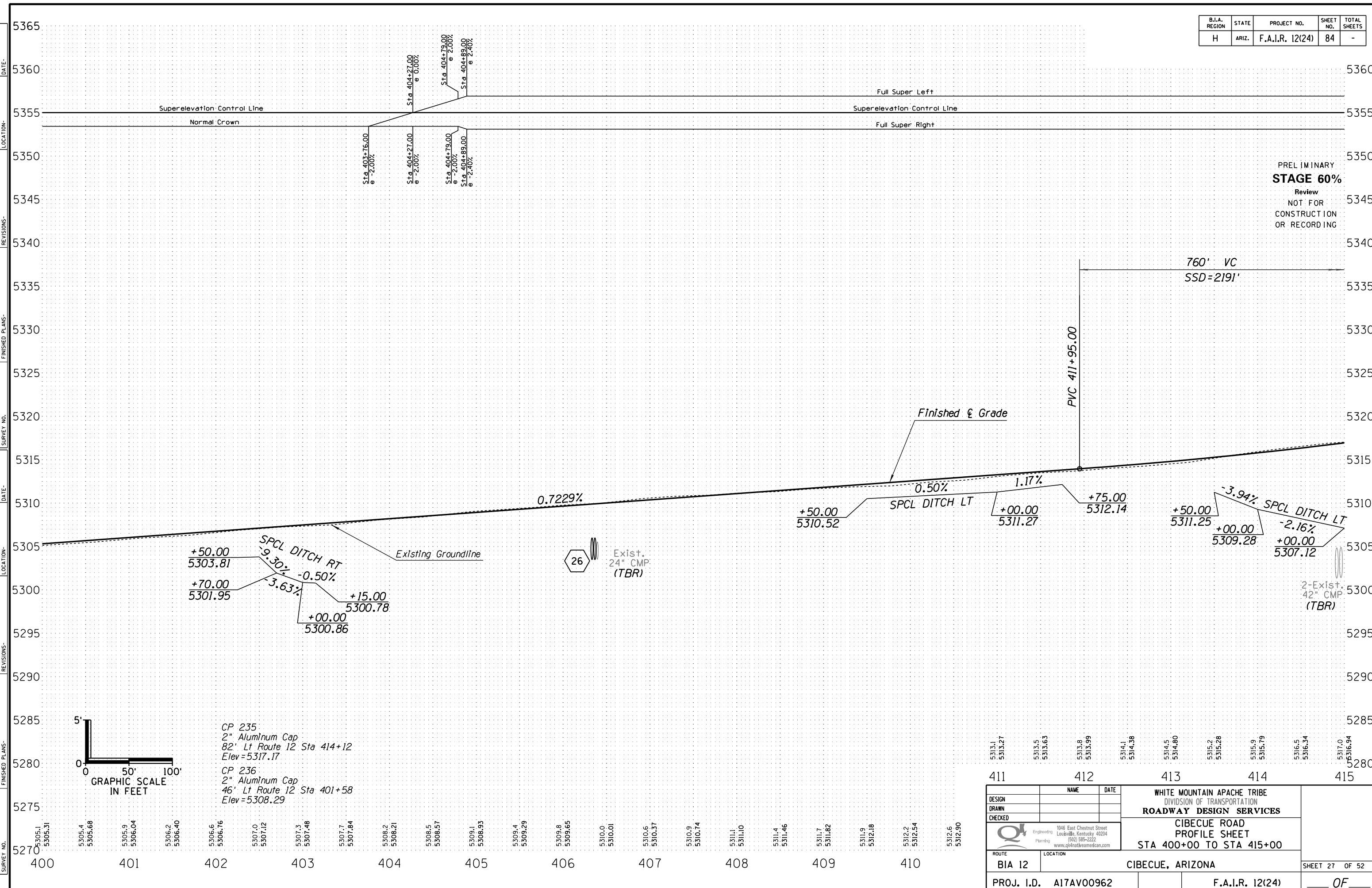

PRELIMINARY
STAGE 60%
 Review
 NOT FOR
 CONSTRUCTION
 OR RECORDING

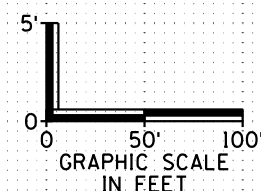

CP 235
 2" Aluminum Cap
 82' Lt Route 12 Sta 414+12
 Elev=5317.17
 CP 236
 2" Aluminum Cap
 46' Lt Route 12 Sta 401+58
 Elev=5308.29

5313.1	5313.27	5313.5	5313.63	5313.8	5313.99	5314.1	5314.38	5314.5	5314.80	5315.2	5315.28	5315.9	5315.79	5316.5	5316.34	5317.0	5316.94
411	412	413	414	415													
DESIGN		NAME		DATE		WHITE MOUNTAIN APACHE TRIBE DIVISION OF TRANSPORTATION ROADWAY DESIGN SERVICES											
DRAWN						CIBECUE ROAD PROFILE SHEET STA 400+00 TO STA 415+00											
CHECKED						CIBECUE ROAD PROFILE SHEET STA 400+00 TO STA 415+00											
ROUTE		LOCATION		CIBECUE, ARIZONA													
BIA 12				SHEET 27 OF 52													
PROJ. I.D.		A17AV00962		F.A.I.R. 12(24)		OF											

HALF S. TBL

B.I.A. REGION	STATE	PROJECT NO.	SHEET NO.	TOTAL SHEETS
H	ARIZ.	F.A.I.R. 12(24)	85	-

PRELIMINARY
STAGE 60%
 Review
 NOT FOR
 CONSTRUCTION
 OR RECORDING

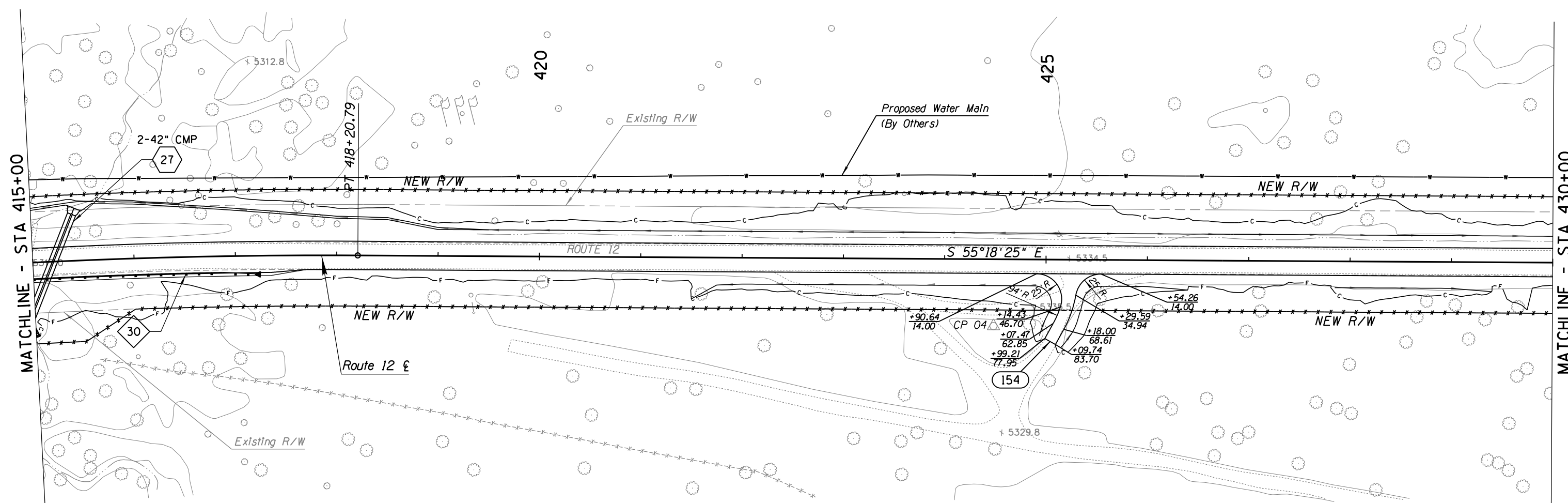
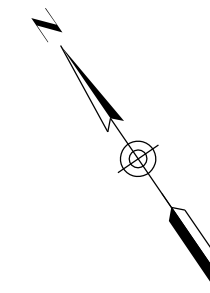

PI Sta 411+48.94
 $\Delta = 13^\circ 34' 14.33'' R$
 $D = 1^\circ 00' 18.68''$
 $R = 5700.00'$
 $L = 1350.06'$
 $T = 678.20'$
 $Ext = 40.21'$
 $Super = 2.40\%$
 $Runoff = 62'$
 $Runout = 51'$



SURVEY NO. FINISHED PLANS DATE REVISIONS LOCATION DATE FINISHED PLANS SURVEY NO.

DESIGN	NAME	DATE	WHITE MOUNTAIN APACHE TRIBE DIVISION OF TRANSPORTATION ROADWAY DESIGN SERVICES CIBECUE ROAD PLAN SHEET STA 415+00 TO STA 430+00
DRAWN			
CHECKED			
		1046 East Chestnut Street Louisville, Kentucky 40204 (502) 585-2222 www.qk4nativeamerican.com	
ROUTE	LOCATION		
BIA 12	CIBECUE, ARIZONA		SHEET 28 OF 52
PROJ. I.D.	A17AV00962	F.A.I.R. 12(24)	OF

HALFS.TBL

B.I.A. REGION	STATE	PROJECT NO.	SHEET NO.	TOTAL SHEETS
H	ARIZ.	F.A.I.R. 12(24)	86	-

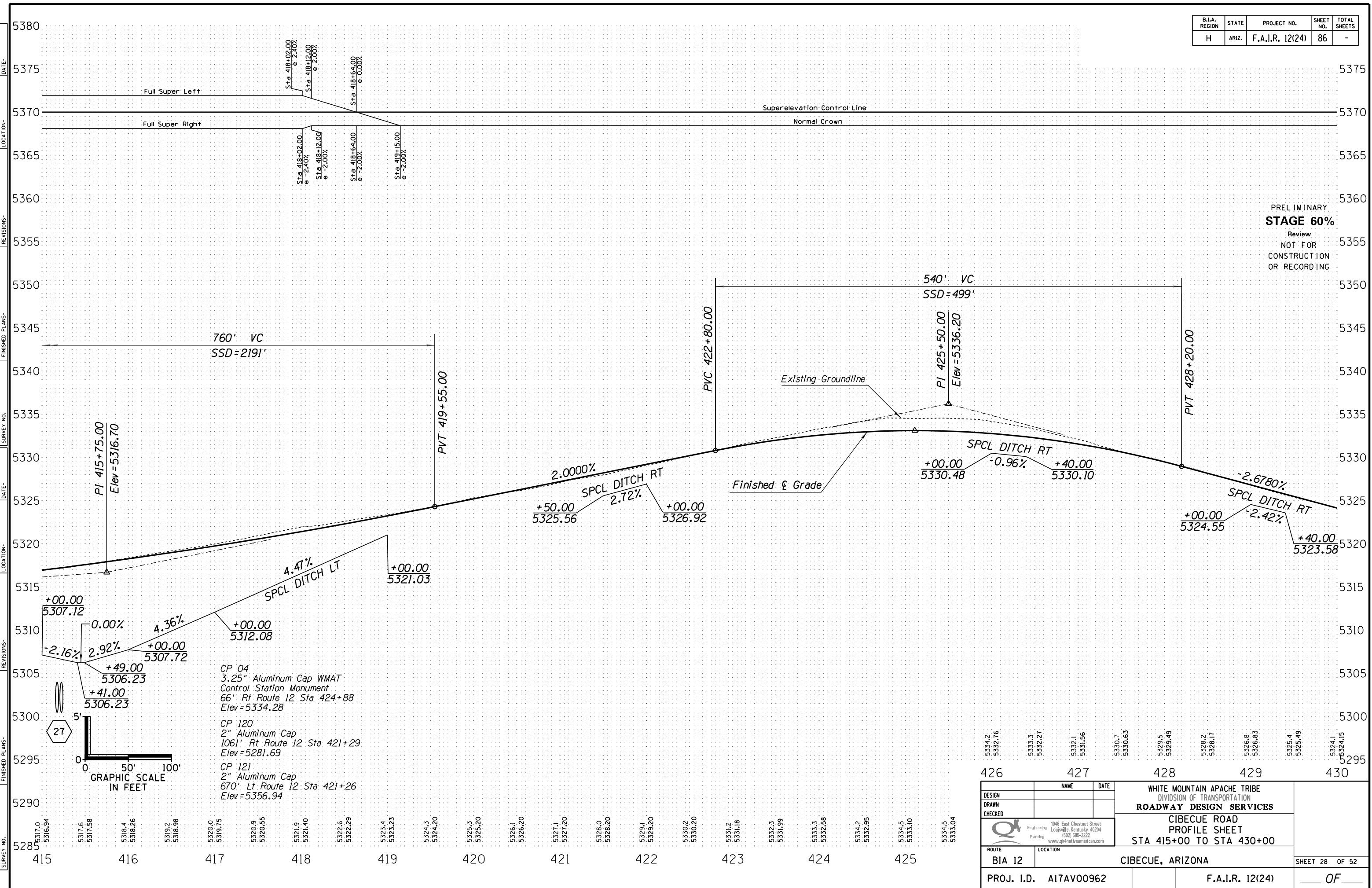

PRELIMINARY
STAGE 60%
 Review
 NOT FOR
 CONSTRUCTION
 OR RECORDING

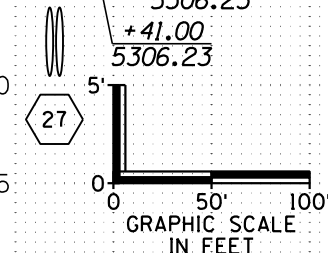

- CP 04
3.25" Aluminum Cap WMAT
Control Station Monument
66' Rt Route 12 Sta 424+88
Elev = 5334.28
- CP 120
2" Aluminum Cap
1061' Rt Route 12 Sta 421+29
Elev = 5281.69
- CP 121
2" Aluminum Cap
670' Lt Route 12 Sta 421+26
Elev = 5356.94

DESIGN	NAME	DATE
DRAWN		
CHECKED		
WHITE MOUNTAIN APACHE TRIBE DIVISION OF TRANSPORTATION ROADWAY DESIGN SERVICES		
CIBECUE ROAD PROFILE SHEET STA 415+00 TO STA 430+00		
ROUTE	LOCATION	
BIA 12	CIBECUE, ARIZONA	
PROJ. I.D.	A17AV00962	F.A.I.R. 12(24)
		SHEET 28 OF 52
		OF

HALF S. TBL

B.I.A. REGION	STATE	PROJECT NO.	SHEET NO.	TOTAL SHEETS
H	ARIZ.	F.A.I.R. 12(24)	87	-

PRELIMINARY
STAGE 60%
 Review
 NOT FOR
 CONSTRUCTION
 OR RECORDING

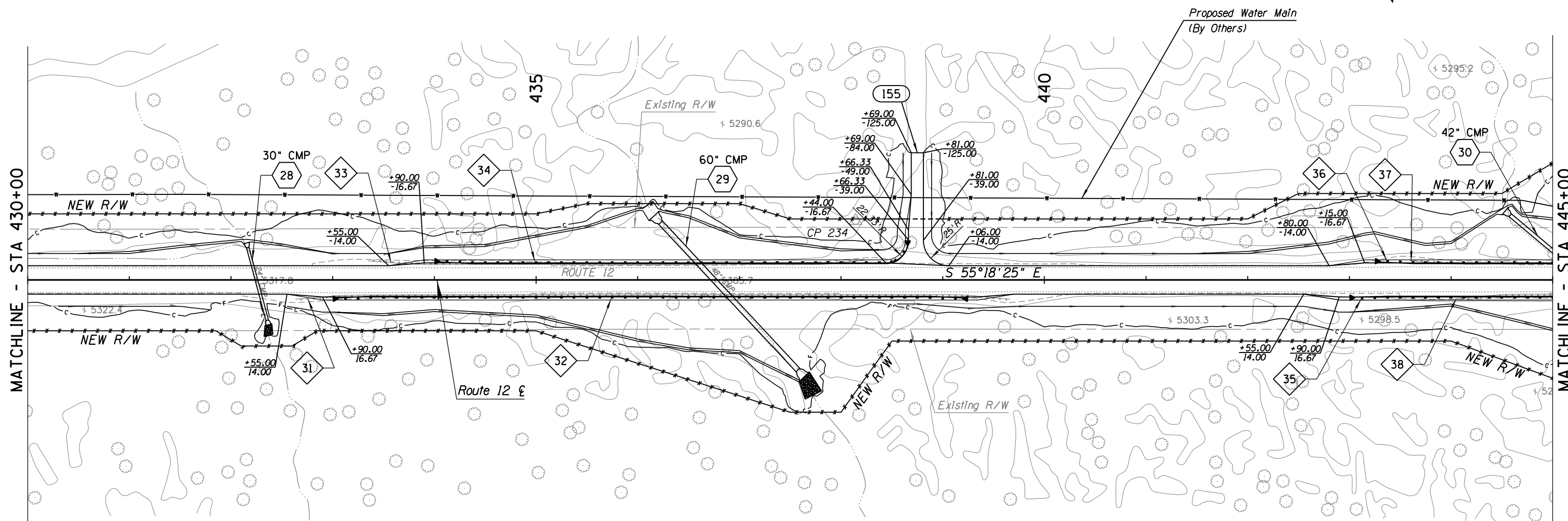
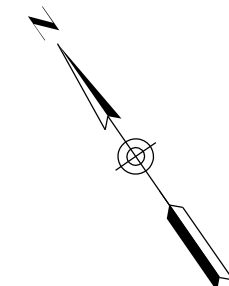

MATCHLINE - STA 430+00

MATCHLINE - STA 445+00

DATE: _____ LOCATION: _____ REVISIONS: _____ FINISHED PLANS: _____ SURVEY NO. _____



DESIGN	NAME	DATE	WHITE MOUNTAIN APACHE TRIBE DIVISION OF TRANSPORTATION ROADWAY DESIGN SERVICES CIBECUE ROAD PLAN SHEET STA 430+00 TO STA 445+00
DRAWN			
CHECKED			
		1046 East Chestnut Street Louisville, Kentucky 40204 (502) 585-2222 www.qk4nativeamerican.com	
ROUTE	LOCATION		
BIA 12	CIBECUE, ARIZONA		SHEET 29 OF 52
PROJ. I.D.	A17AV00962	F.A.I.R. 12(24)	OF

HALFS.TBL

B.I.A. REGION	STATE	PROJECT NO.	SHEET NO.	TOTAL SHEETS
H	ARIZ.	F.A.I.R. 12(24)	88	-

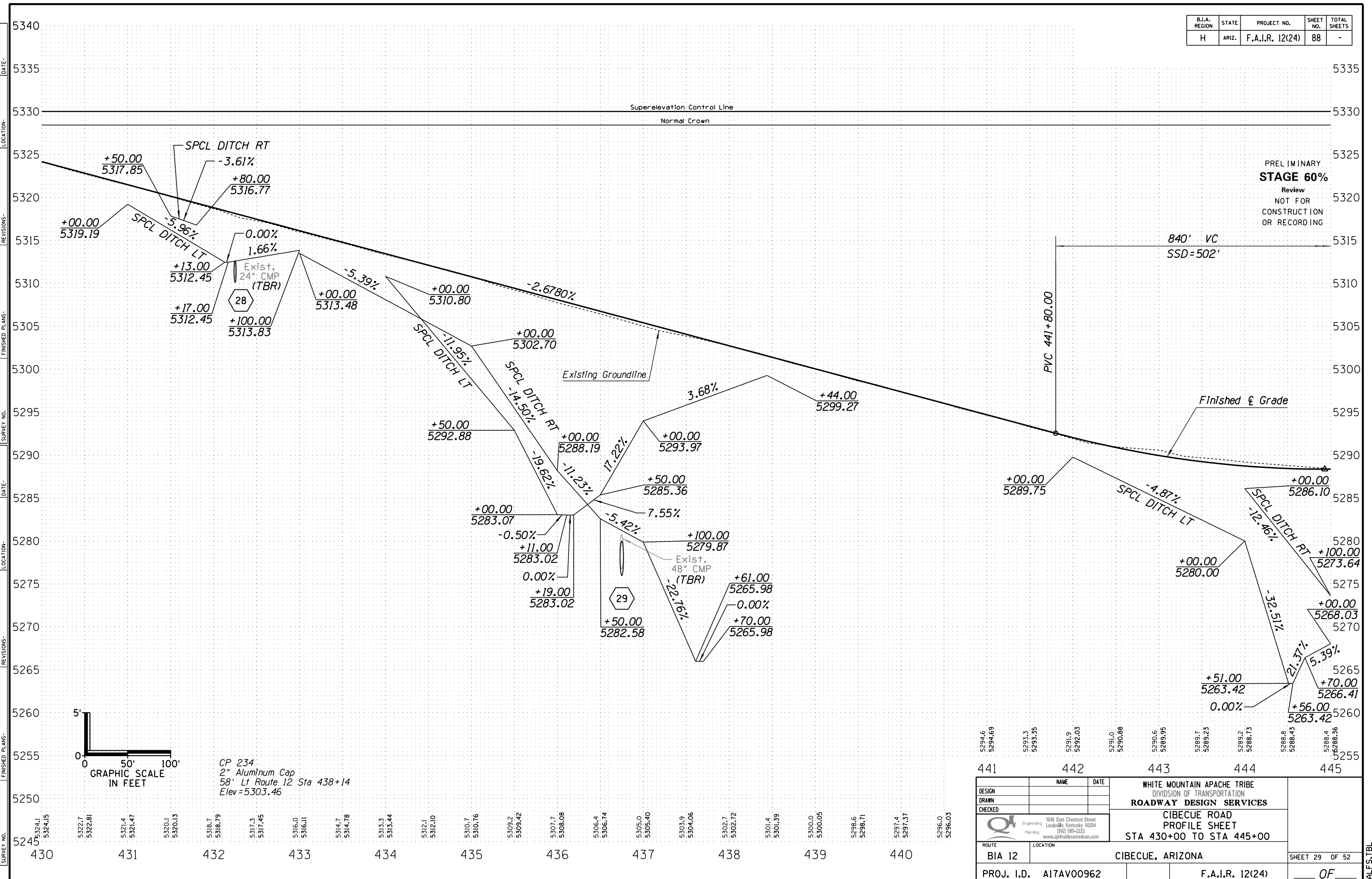

PRELIMINARY
STAGE 60%
 Review
 NOT FOR
 CONSTRUCTION
 OR RECORDING

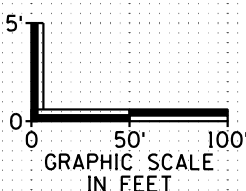

CP 234
 2" Aluminum Cap
 58' Lt Route 12 Sta 438+14
 Elev = 5303.46

5294.6 5294.69	5293.3 5293.35	5291.9 5292.03	5291.0 5290.88	5290.6 5289.95	5289.7 5289.23	5289.2 5288.73	5288.8 5288.43	5288.4 5288.36
441	442	443	444	445				

DESIGN	NAME	DATE	WHITE MOUNTAIN APACHE TRIBE DIVISION OF TRANSPORTATION ROADWAY DESIGN SERVICES CIBECUE ROAD PROFILE SHEET STA 430+00 TO STA 445+00
DRAWN			
CHECKED			
		1046 East Chestnut Street Louisville, Kentucky 40204 (502) 585-2222 www.qk4nativeamerican.com	
ROUTE	LOCATION		SHEET 29 OF 52
BIA 12	CIBECUE, ARIZONA		
PROJ. I.D.	A17AV00962	F.A.I.R. 12(24)	OF

HALFS.TBL

B.I.A. REGION	STATE	PROJECT NO.	SHEET NO.	TOTAL SHEETS
H	ARIZ.	F.A.I.R. 12(24)	89	-

PRELIMINARY
STAGE 60%
 Review
 NOT FOR
 CONSTRUCTION
 OR RECORDING

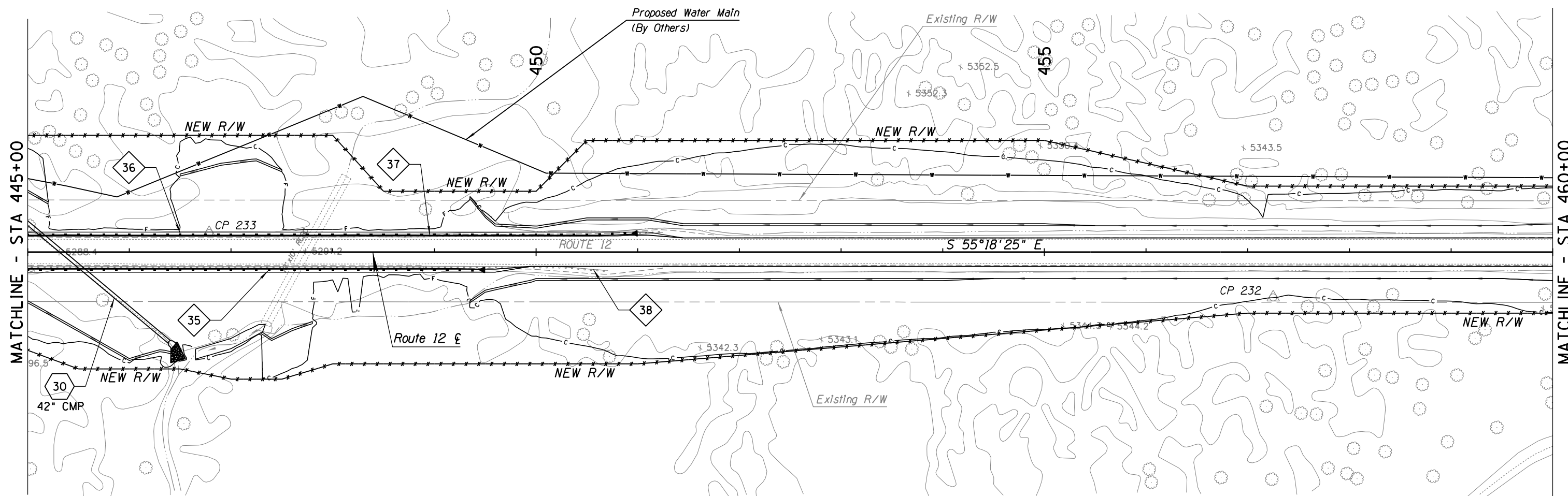
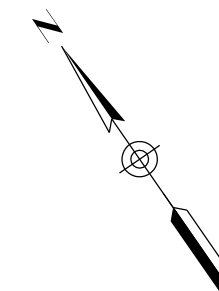

SURVEY NO. FINISHED PLANS DATE LOCATION REVISIONS DATE FINISHED PLANS SURVEY NO. FINISHED PLANS DATE LOCATION REVISIONS DATE



DESIGN	NAME	DATE	WHITE MOUNTAIN APACHE TRIBE DIVISION OF TRANSPORTATION ROADWAY DESIGN SERVICES CIBECUE ROAD PLAN SHEET STA 445+00 TO STA 460+00
DRAWN			
CHECKED			
		1046 East Chestnut Street Louisville, Kentucky 40204 (502) 585-2222 www.qk4nativeamerican.com	
ROUTE	LOCATION		
BIA 12	CIBECUE, ARIZONA		SHEET 30 OF 52
PROJ. I.D.	A17AV00962	F.A.I.R. 12(24)	OF

HALFS.TBL

B.I.A. REGION	STATE	PROJECT NO.	SHEET NO.	TOTAL SHEETS
H	ARIZ.	F.A.I.R. 12(24)	90	-

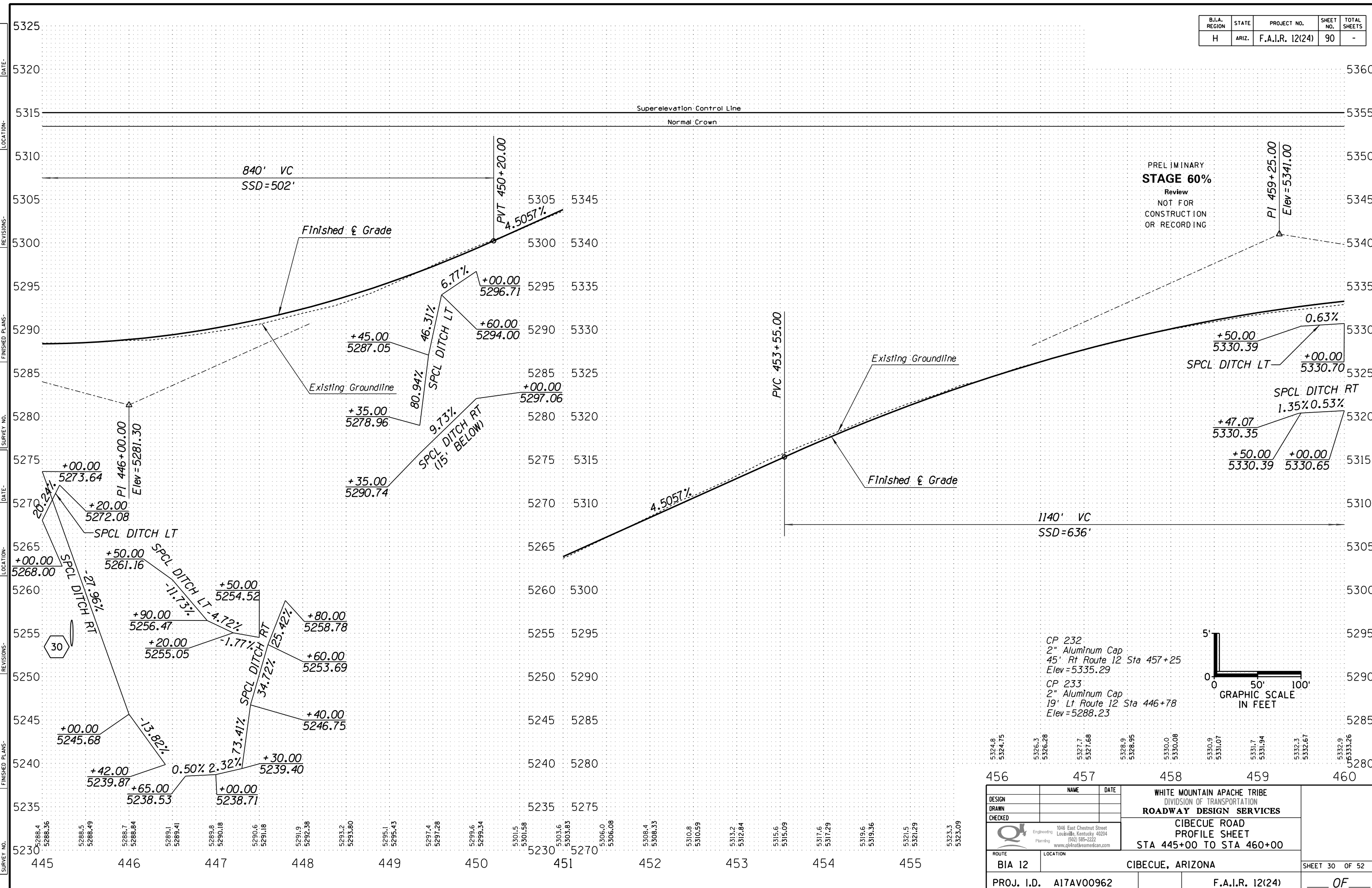

PRELIMINARY
STAGE 60%
 Review
 NOT FOR
 CONSTRUCTION
 OR RECORDING

CP 232
 2" Aluminum Cap
 45' Rt Route 12 Sta 457+25
 Elev = 5335.29
 CP 233
 2" Aluminum Cap
 19' Lt Route 12 Sta 446+78
 Elev = 5288.23

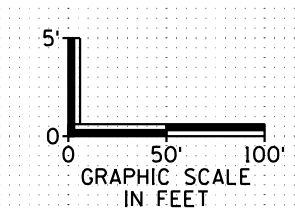

5324.8	5324.75	5330.3	5326.28	5327.7	5321.68	5328.9	5328.95	5330.0	5330.08	5330.9	5331.07	5331.7	5331.94	5332.3	5332.67	5332.9	5333.26
456	457	458	459	460													
DESIGN		NAME		DATE		WHITE MOUNTAIN APACHE TRIBE DIVISION OF TRANSPORTATION ROADWAY DESIGN SERVICES											
DRAWN						CIBECUE ROAD PROFILE SHEET STA 445+00 TO STA 460+00											
CHECKED																	
ROUTE		LOCATION		CIBECUE, ARIZONA													
BIA 12				SHEET 30 OF 52													
PROJ. I.D.		A17AV00962				F.A.I.R. 12(24)											
						OF											

B.I.A. REGION	STATE	PROJECT NO.	SHEET NO.	TOTAL SHEETS
H	ARIZ.	F.A.I.R. 12(24)	91	-

PRELIMINARY
STAGE 60%
 Review
 NOT FOR
 CONSTRUCTION
 OR RECORDING

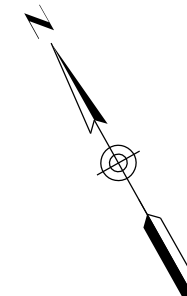

PI Sta 482+52.96
 $\Delta = 66^\circ 16' 30.85'' Lt$
 $D = 1^\circ 31' 18.48''(1) \quad D = 5^\circ 18' 18.59''(2) \quad D = 2^\circ 16' 41.38''(3)$
 $R = 3765.00'(1) \quad R = 1080.00'(2) \quad R = 2515.00'(3)$
 $L = 1621.00'(1) \quad L = 472.16'(2) \quad L = 726.81'(3)$
 $T = 1782.99'(1) \quad T = 1355.51'(2)$
 $Ext = 400.85'$
 $Super = 3.40\%(1) \quad Super = 6.00\%(2) \quad Super = 4.40\%(3)$
 $Runoff = 87'(1) \quad Runoff = 154'(2) \quad Runoff = 113'(3)$
 $Runout = 51'(1) \quad Runout = 51'(2) \quad Runout = 51'(3)$

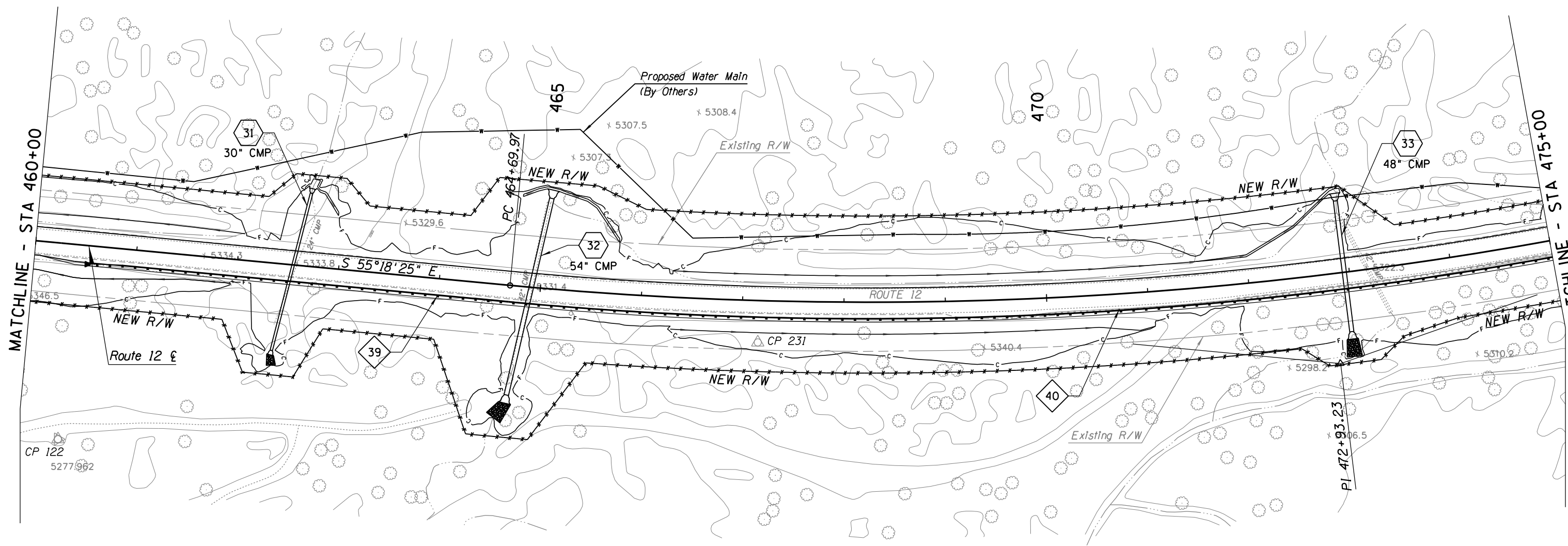

SURVEY NO. FINISHED PLANS. LOCATION. DATE. REVISIONS. FINISHED PLANS. LOCATION. DATE. REVISIONS. FINISHED PLANS. LOCATION. DATE.



DESIGN	NAME	DATE	WHITE MOUNTAIN APACHE TRIBE DIVISION OF TRANSPORTATION ROADWAY DESIGN SERVICES CIBECUE ROAD PLAN SHEET STA 460+00 TO STA 475+00
DRAWN			
CHECKED			
		1046 East Chestnut Street Louisville, Kentucky 40204 (502) 585-2222 www.qk4nativeamerican.com	
ROUTE	LOCATION		
BIA 12	CIBECUE, ARIZONA		SHEET 31 OF 52
PROJ. I.D.	A17AV00962	F.A.I.R. 12(24)	OF

HALFS.TBL

B.I.A. REGION	STATE	PROJECT NO.	SHEET NO.	TOTAL SHEETS
H	ARIZ.	F.A.I.R. 12(24)	92	-

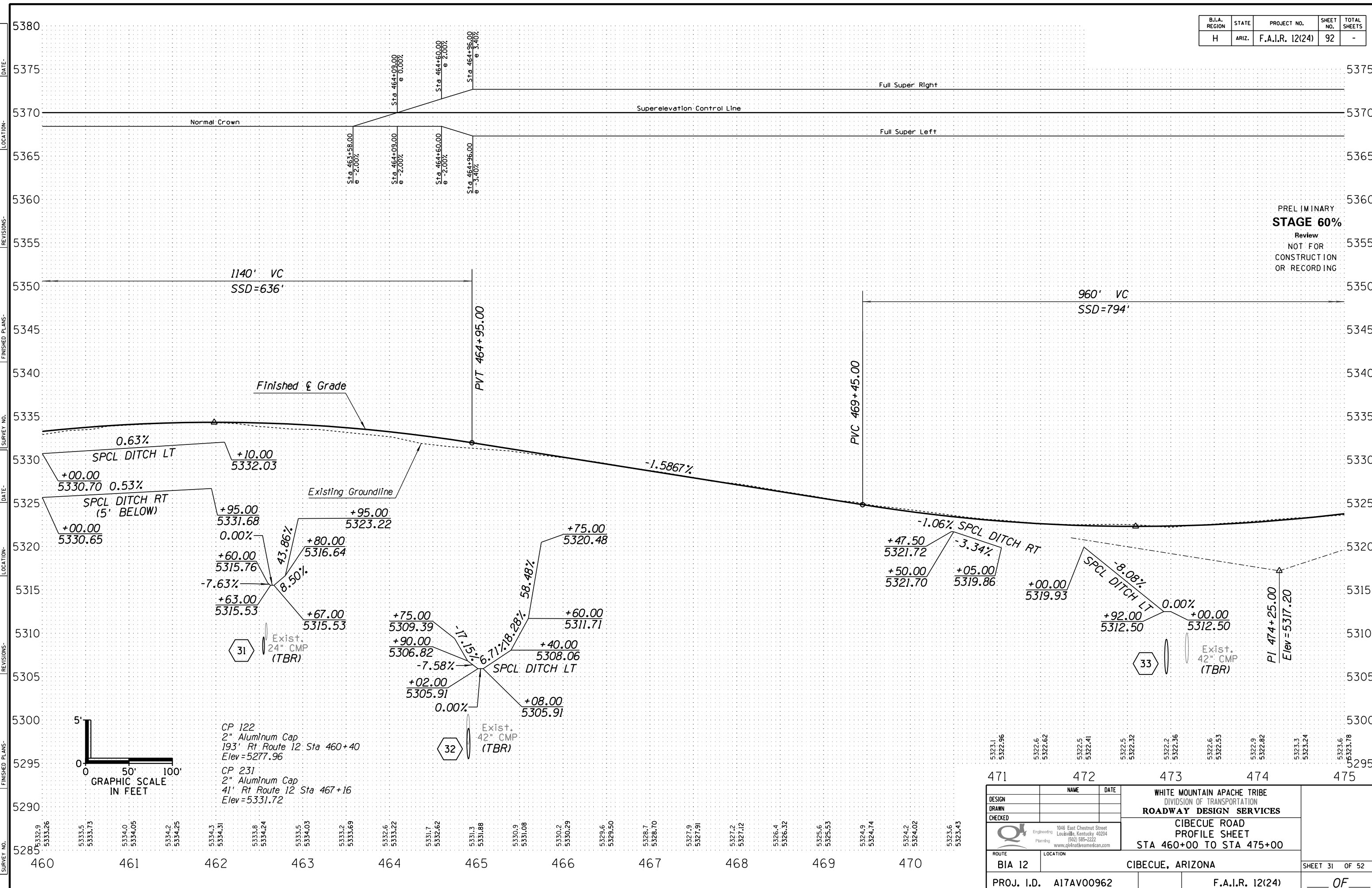

PRELIMINARY
STAGE 60%
 Review
 NOT FOR
 CONSTRUCTION
 OR RECORDING

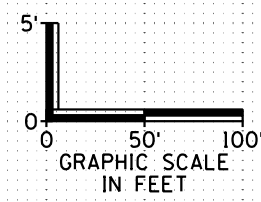

CP 122
 2" Aluminum Cap
 193' Rt Route 12 Sta 460+40
 Elev=5277.96

CP 231
 2" Aluminum Cap
 41' Rt Route 12 Sta 467+16
 Elev=5331.72

5323.1	5322.96	5323.6	5322.62	5322.5	5322.41	5322.5	5322.32	5322.2	5322.36	5322.6	5322.53	5322.9	5322.82	5323.3	5323.24	5323.6	5323.78
471	472	473	474	475													
DESIGN		NAME		DATE		WHITE MOUNTAIN APACHE TRIBE DIVISION OF TRANSPORTATION ROADWAY DESIGN SERVICES											
DRAWN						CIBECUE ROAD PROFILE SHEET STA 460+00 TO STA 475+00											
CHECKED						www.qk4nativeamerican.com											
ROUTE		LOCATION		CIBECUE, ARIZONA													
PROJ. I.D.		A17AV00962		F.A.I.R. 12(24)		SHEET 31 OF 52											

HALFS.TBL

B.I.A. REGION	STATE	PROJECT NO.	SHEET NO.	TOTAL SHEETS
H	ARIZ.	F.A.I.R. 12(24)	93	-

PRELIMINARY
STAGE 60%
 Review
 NOT FOR
 CONSTRUCTION
 OR RECORDING

PI Sta 482+52.96
 $\Delta = 66^\circ 16' 30.85'' Lt$
 $D = 1^\circ 31' 18.48''(1) D = 5^\circ 18' 18.59''(2) D = 2^\circ 16' 41.38''(3)$
 $R = 3765.00'(1) R = 1080.00'(2) R = 2515.00'(3)$
 $L = 1621.00'(1) L = 472.16'(2) L = 726.81'(3)$
 $T = 1782.99'(1) T = 1355.51'(2)$
 $Ext = 400.85'$
 $Super = 3.40\%(1) Super = 6.00\%(2) Super = 4.40\%(3)$
 $Runoff = 87'(1) Runoff = 154'(2) Runoff = 113'(3)$
 $Runout = 51'(1) Runout = 51'(2) Runout = 51'(3)$

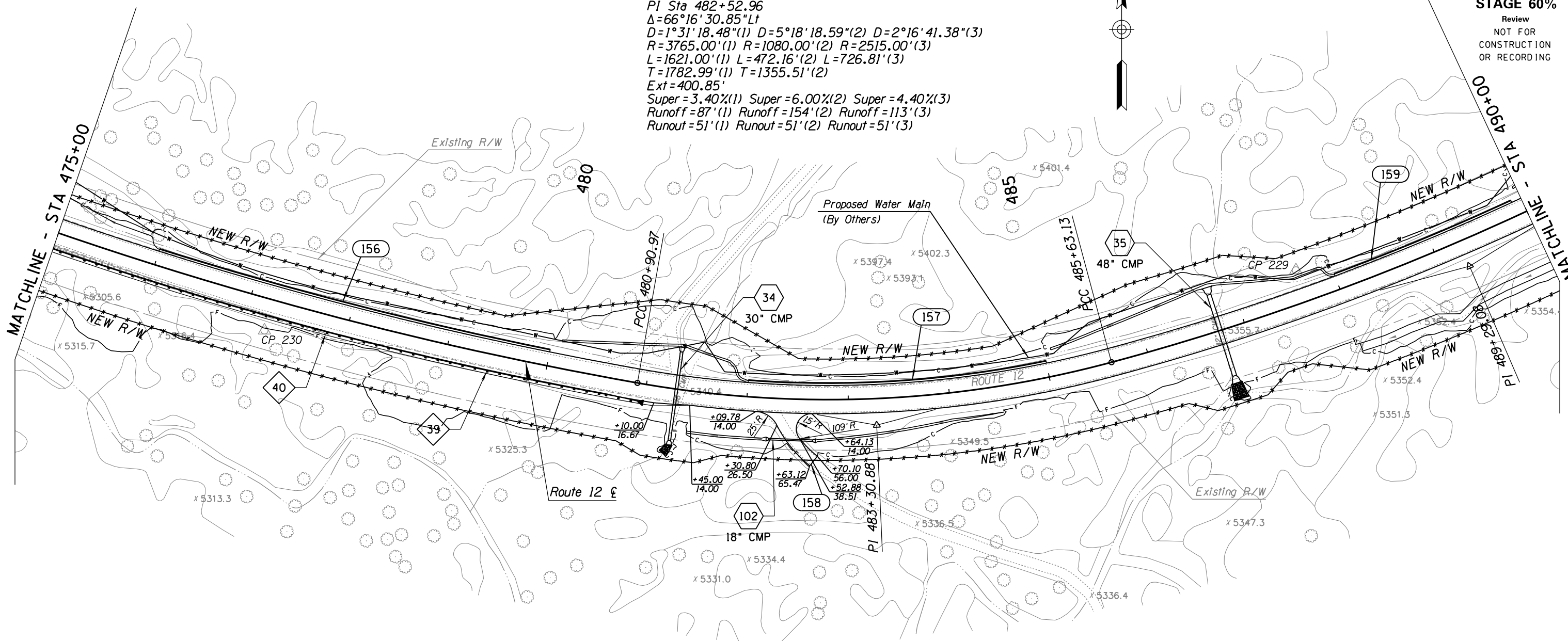

SURVEY NO. FINISHED PLANS. DATE. REVISIONS. LOCATION. DATE. FINISHED PLANS. DATE. REVISIONS. LOCATION. DATE. FINISHED PLANS. DATE. REVISIONS. LOCATION. DATE.



DESIGN	NAME	DATE	WHITE MOUNTAIN APACHE TRIBE DIVISION OF TRANSPORTATION ROADWAY DESIGN SERVICES CIBECUE ROAD PLAN SHEET STA 475+00 TO STA 490+00
DRAWN			
CHECKED			
ROUTE	1046 East Chestnut Street Louisville, Kentucky 40204 (502) 585-2222 www.qk4nativeamerican.com		CIBECUE, ARIZONA SHEET 32 OF 52
BIA 12	CIBECUE, ARIZONA		
PROJ. I.D.	A17AV00962	F.A.I.R. 12(24)	OF

B.I.A. REGION	STATE	PROJECT NO.	SHEET NO.	TOTAL SHEETS
H	ARIZ.	F.A.I.R. 12(24)	94	-

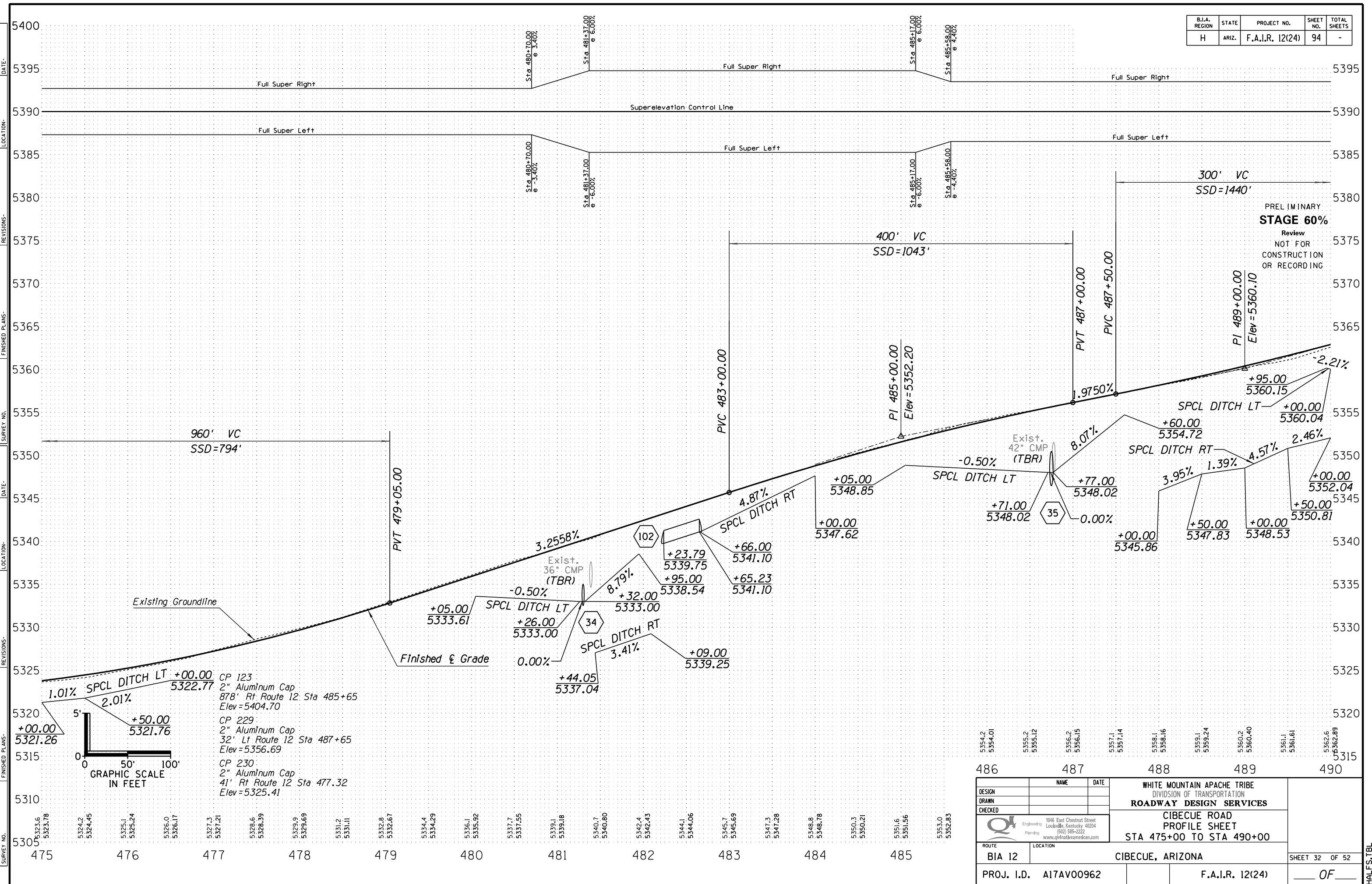

DATE: _____ LOCATION: _____ REVISIONS: _____ FINISHED PLANS: _____ SURVEY NO. _____ DATE: _____ LOCATION: _____ REVISIONS: _____ FINISHED PLANS: _____ SURVEY NO. _____

PRELIMINARY
STAGE 60%
 Review
 NOT FOR
 CONSTRUCTION
 OR RECORDING

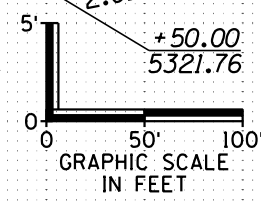

CP 123
 2" Aluminum Cap
 878' Rt Route 12 Sta 485+65
 Elev=5404.70
 CP 229
 2" Aluminum Cap
 32' Lt Route 12 Sta 487+65
 Elev=5356.69
 CP 230
 2" Aluminum Cap
 41' Rt Route 12 Sta 477.32
 Elev=5325.41

5354.2	5354.01	5355.2	5355.12	5356.2	5356.15	5357.1	5357.14	5358.1	5358.16	5359.1	5359.24	5360.2	5360.40	5361.1	5361.61	5362.6	5362.89
486		487		488		489		490									
DESIGN		NAME		DATE		WHITE MOUNTAIN APACHE TRIBE DIVISION OF TRANSPORTATION ROADWAY DESIGN SERVICES											
DRAWN						CIBECUE ROAD PROFILE SHEET STA 475+00 TO STA 490+00											
CHECKED						www.qk4nativeamerican.com											
ROUTE		BIA 12															
LOCATION		CIBECUE, ARIZONA															
PROJ. I.D.		A17AV00962					F.A.I.R. 12(24)					SHEET 32 OF 52					
		OF															

HALFS.TBL

B.I.A. REGION	STATE	PROJECT NO.	SHEET NO.	TOTAL SHEETS
H	ARIZ.	F.A.I.R. 12(24)	95	-

PRELIMINARY
STAGE 60%
 Review
 NOT FOR
 CONSTRUCTION
 OR RECORDING

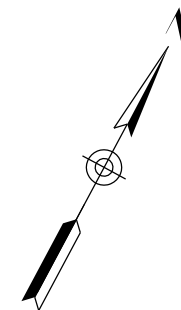

PI Sta 482+52.96
 $\Delta = 66^\circ 16' 30.85'' Lt$
 $D = 1^\circ 31' 18.48''(1) D = 5^\circ 18' 18.59''(2) D = 2^\circ 16' 41.38''(3)$
 $R = 3765.00'(1) R = 1080.00'(2) R = 2515.00'(3)$
 $L = 1621.00'(1) L = 472.16'(2) L = 726.81'(3)$
 $T = 1782.99'(1) T = 1355.51'(2)$
 $Ext = 400.85'$
 $Super = 3.40\%(1) Super = 6.00\%(2) Super = 4.40\%(3)$
 $Runoff = 87'(1) Runoff = 154'(2) Runoff = 113'(3)$
 $Runout = 51'(1) Runout = 51'(2) Runout = 51'(3)$

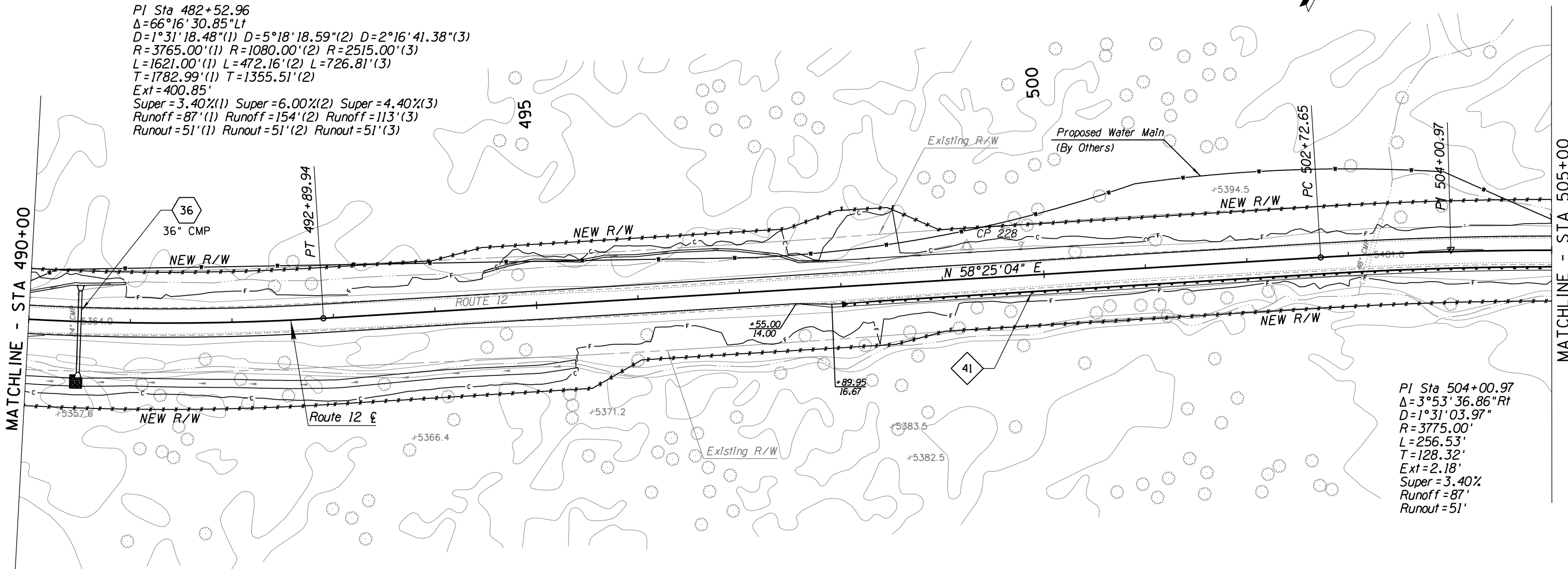

PI Sta 504+00.97
 $\Delta = 3^\circ 53' 36.86'' Rt$
 $D = 1^\circ 31' 03.97''$
 $R = 3775.00'$
 $L = 256.53'$
 $T = 128.32'$
 $Ext = 2.18'$
 $Super = 3.40\%$
 $Runoff = 87'$
 $Runout = 51'$

MATCHLINE - STA 490+00

MATCHLINE - STA 505+00

SURVEY NO. DATE FINISHED PLANS LOCATION REVISIONS DATE FINISHED PLANS LOCATION REVISIONS DATE



DESIGN	NAME	DATE	WHITE MOUNTAIN APACHE TRIBE DIVISION OF TRANSPORTATION ROADWAY DESIGN SERVICES CIBECUE ROAD PLAN SHEET STA 490+00 TO STA 505+00
DRAWN			
CHECKED			
		1046 East Chestnut Street Louisville, Kentucky 40204 (502) 585-2222 www.qk4nativeamerican.com	
ROUTE	LOCATION		
BIA 12	CIBECUE, ARIZONA		SHEET 33 OF 52
PROJ. I.D.	A17AV00962	F.A.I.R. 12(24)	OF

HALFS.TBL

B.I.A. REGION	STATE	PROJECT NO.	SHEET NO.	TOTAL SHEETS
H	ARIZ.	F.A.I.R. 12(24)	96	-

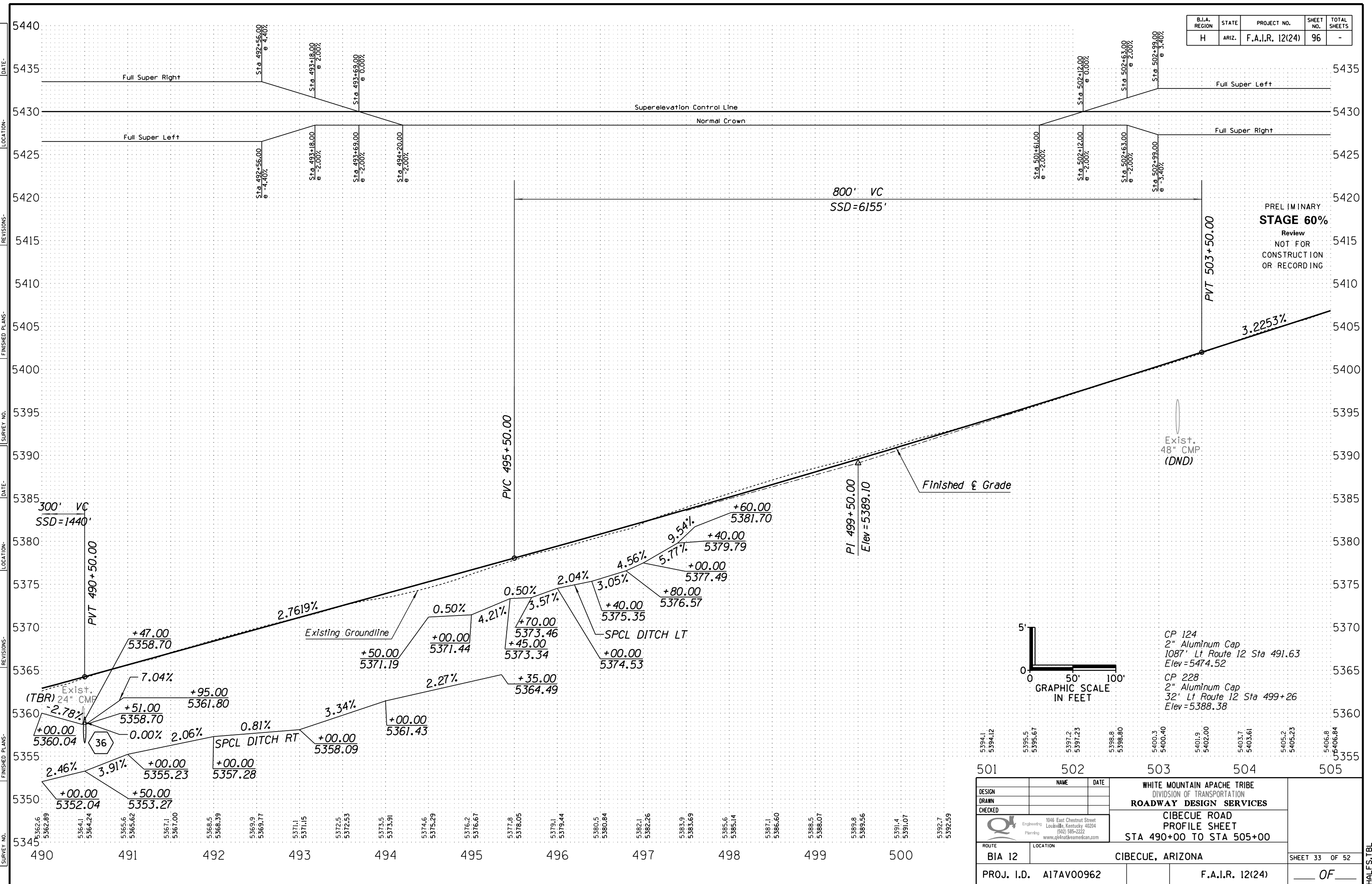

PRELIMINARY
STAGE 60%
Review
NOT FOR
CONSTRUCTION
OR RECORDING

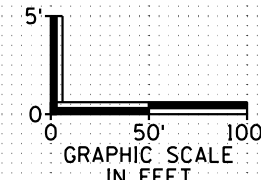

CP 124
2" Aluminum Cap
1087' Lt Route 12 Sta 491.63
Elev = 5474.52
CP 228
2" Aluminum Cap
32' Lt Route 12 Sta 499+26
Elev = 5388.38

5394.1	5394.12	5395.5	5395.67	5397.2	5397.23	5398.8	5398.80	5400.3	5400.40	5401.9	5402.00	5403.7	5403.61	5405.2	5405.23	5406.8	5406.84
501	502	503	504	505													
DESIGN	NAME	DATE	WHITE MOUNTAIN APACHE TRIBE DIVISION OF TRANSPORTATION ROADWAY DESIGN SERVICES														
DRAWN	CIBECUE ROAD PROFILE SHEET STA 490+00 TO STA 505+00																
CHECKED	CIBECUE ROAD PROFILE SHEET STA 490+00 TO STA 505+00																
ROUTE	BIA 12 CIBECUE, ARIZONA																
PROJ. I.D.	A17AV00962 F.A.I.R. 12(24)																
															SHEET 33 OF 52		
															OF		

B.I.A. REGION	STATE	PROJECT NO.	SHEET NO.	TOTAL SHEETS
H	ARIZ.	F.A.I.R. 12(24)	97	-

PRELIMINARY
STAGE 60%
 Review
 NOT FOR
 CONSTRUCTION
 OR RECORDING

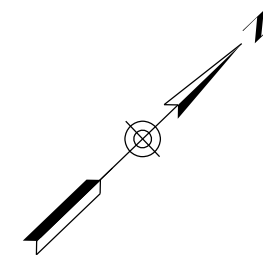

PI Sta 504+00.97
 $\Delta = 3^\circ 53' 36.86'' R$
 $D = 1^\circ 31' 03.97''$
 $R = 3775.00'$
 $L = 256.53'$
 $T = 128.32'$
 $Ext = 2.18'$
 $Super = 3.40\%$
 $Runoff = 87'$
 $Runout = 51'$

PI Sta 508+43.05
 $\Delta = 20^\circ 01' 22.60'' Lt$
 $D = 5^\circ 12' 31.35''$
 $R = 1100.00'$
 $L = 384.41'$
 $T = 194.19'$
 $Ext = 17.01'$
 $Super = 6.00\%$
 $Runoff = 154'$
 $Runout = 51'$

PI Sta 516+47.52
 $\Delta = 12^\circ 20' 13.47'' Lt$
 $D = 4^\circ 35' 01.18''$
 $R = 1250.00'$
 $L = 269.15'$
 $T = 135.10'$
 $Ext = 7.28'$
 $Super = 6.00\%$
 $Runoff = 154'$
 $Runout = 51'$

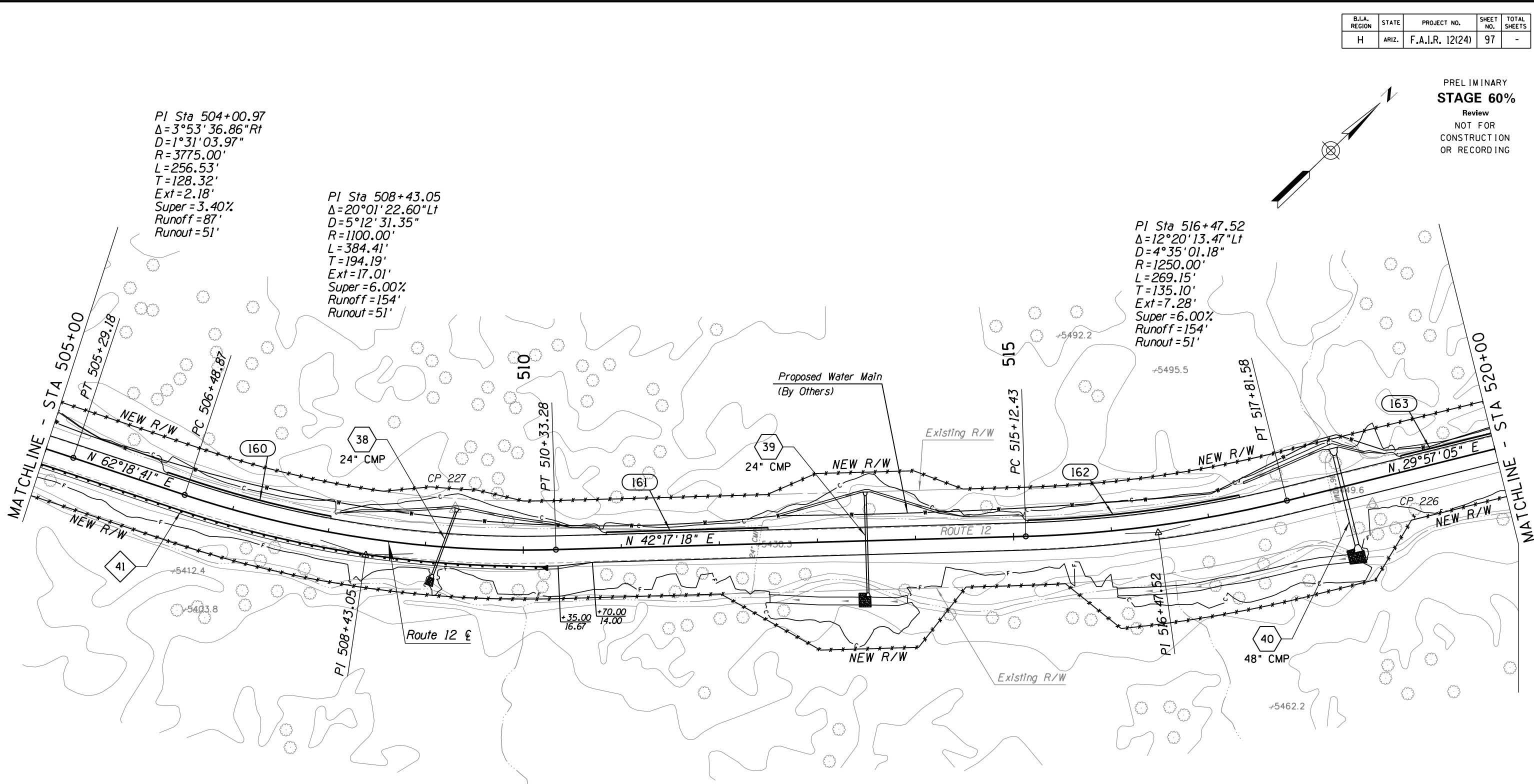

SURVEY NO. FINISHED PLANS DATE REVISIONS LOCATION DATE FINISHED PLANS SURVEY NO.



DESIGN	NAME	DATE	WHITE MOUNTAIN APACHE TRIBE DIVISION OF TRANSPORTATION ROADWAY DESIGN SERVICES CIBECUE ROAD PLAN SHEET STA 505+00 TO STA 520+00
DRAWN			
CHECKED			
		1046 East Chestnut Street Louisville, Kentucky 40204 (502) 585-2222 www.qk4nativeamerican.com	
ROUTE	LOCATION		
BIA 12	CIBECUE, ARIZONA		SHEET 34 OF 52
PROJ. I.D.	A17AV00962	F.A.I.R. 12(24)	OF

HALFS.TBL

B.I.A. REGION	STATE	PROJECT NO.	SHEET NO.	TOTAL SHEETS
H	ARIZ.	F.A.I.R. 12(24)	98	-

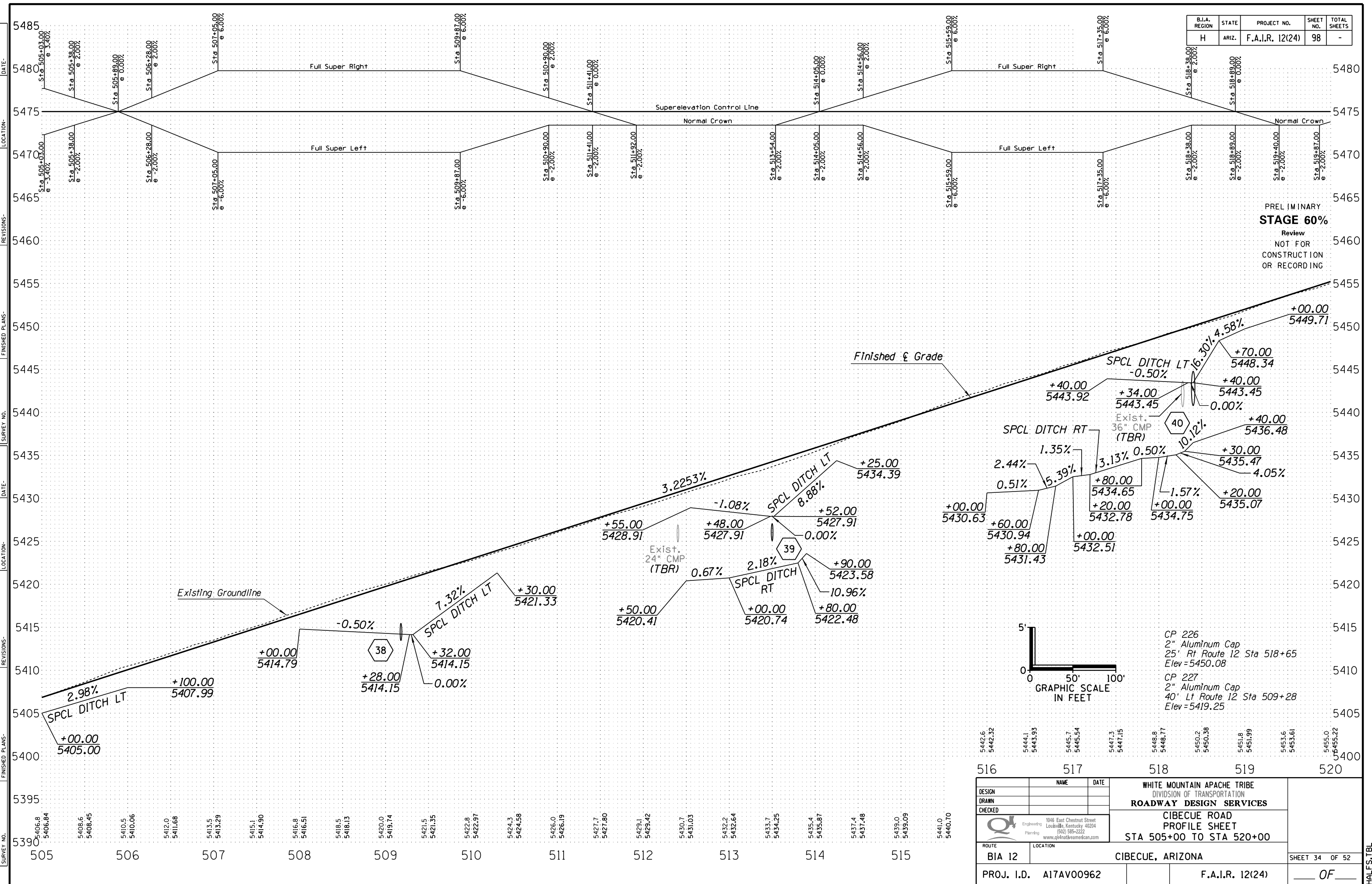

PRELIMINARY
STAGE 60%
 Review
 NOT FOR
 CONSTRUCTION
 OR RECORDING

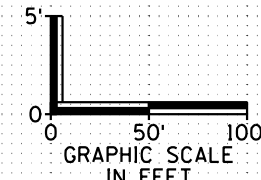

CP 226
 2" Aluminum Cap
 25' Rt Route 12 Sta 518+65
 Elev = 5450.08
 CP 227
 2" Aluminum Cap
 40' Lt Route 12 Sta 509+28
 Elev = 5419.25

DATE	LOCATION	REVISIONS	FINISHED PLANS	SURVEY NO.	DATE	LOCATION	REVISIONS	FINISHED PLANS

5406.8 5406.84	5408.5 5408.45	5410.5 5410.06	5412.0 5411.68	5413.5 5413.29	5415.1 5414.90	5416.8 5416.51	5418.5 5418.13	5420.0 5419.74	5421.5 5421.35	5422.8 5422.97	5424.3 5424.58	5426.0 5426.19	5427.7 5427.80	5429.1 5429.42	5430.7 5431.03	5432.2 5432.64	5433.7 5434.25	5435.4 5435.87	5437.4 5437.48	5439.0 5439.09	5441.0 5440.70
505	506	507	508	509	510	511	512	513	514	515	516	517	518	519	520						

DESIGN	NAME	DATE	WHITE MOUNTAIN APACHE TRIBE DIVISION OF TRANSPORTATION ROADWAY DESIGN SERVICES CIBECUE ROAD PROFILE SHEET STA 505+00 TO STA 520+00
DRAWN			
CHECKED			
ROUTE	LOCATION		SHEET 34 OF 52
BIA 12	CIBECUE, ARIZONA		
PROJ. I.D.	A17AV00962	F.A.I.R. 12(24)	

HALF.S.TBL

B.I.A. REGION	STATE	PROJECT NO.	SHEET NO.	TOTAL SHEETS
H	ARIZ.	F.A.I.R. 12(24)	100	-

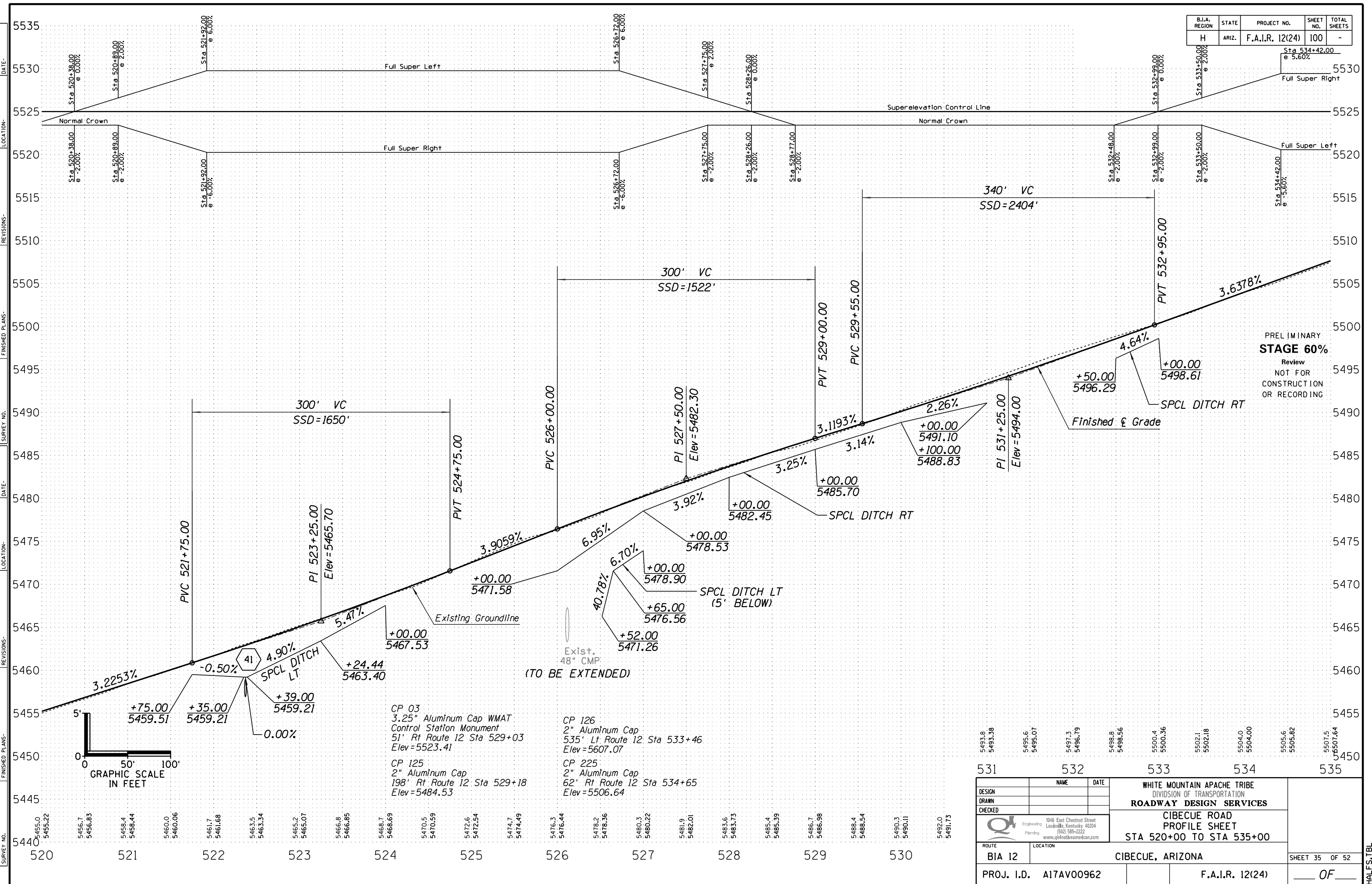

PRELIMINARY
STAGE 60%
 Review
 NOT FOR
 CONSTRUCTION
 OR RECORDING

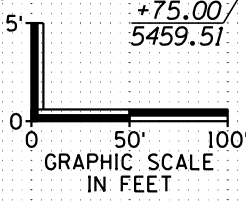

531	532	533	534	535
5493.8 5493.38	5495.6 5495.07	5497.3 5496.79	5498.8 5498.56	5500.4 5500.36
5502.1 5502.18	5504.0 5504.00	5505.6 5505.82	5507.5 5507.64	
DESIGN: NAME, DATE DRAWN: [] CHECKED: []		WHITE MOUNTAIN APACHE TRIBE DIVISION OF TRANSPORTATION ROADWAY DESIGN SERVICES		
		CIBECUE ROAD PROFILE SHEET STA 520+00 TO STA 535+00		
ROUTE: BIA 12	LOCATION: CIBECUE, ARIZONA	SHEET 35 OF 52		
PROJ. I.D. A17AV00962	F.A.I.R. 12(24)	OF		

B.I.A. REGION	STATE	PROJECT NO.	SHEET NO.	TOTAL SHEETS
H	ARIZ.	F.A.I.R. 12(24)	101	-

PRELIMINARY
STAGE 60%
 Review
 NOT FOR
 CONSTRUCTION
 OR RECORDING

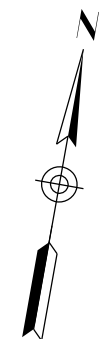

PI Sta 535+86.28
 $\Delta = 14^\circ 13' 36.96" Lt$
 $D = 3^\circ 49' 10.99"$
 $R = 1500.00'$
 $L = 372.46'$
 $T = 187.19'$
 $Ext = 11.64'$
 $Super = 5.60\%$
 $Runoff = 143'$
 $Runout = 51'$

PI Sta 542+47.85
 $\Delta = 62^\circ 17' 40.76" Rt$
 $D = 10^\circ 19' 24.83"$
 $R = 555.00'$
 $L = 603.42'$
 $T = 335.42'$
 $Ext = 93.49'$
 $Super = 6.00\%$
 $Runoff = 154'$
 $Runout = 51'$

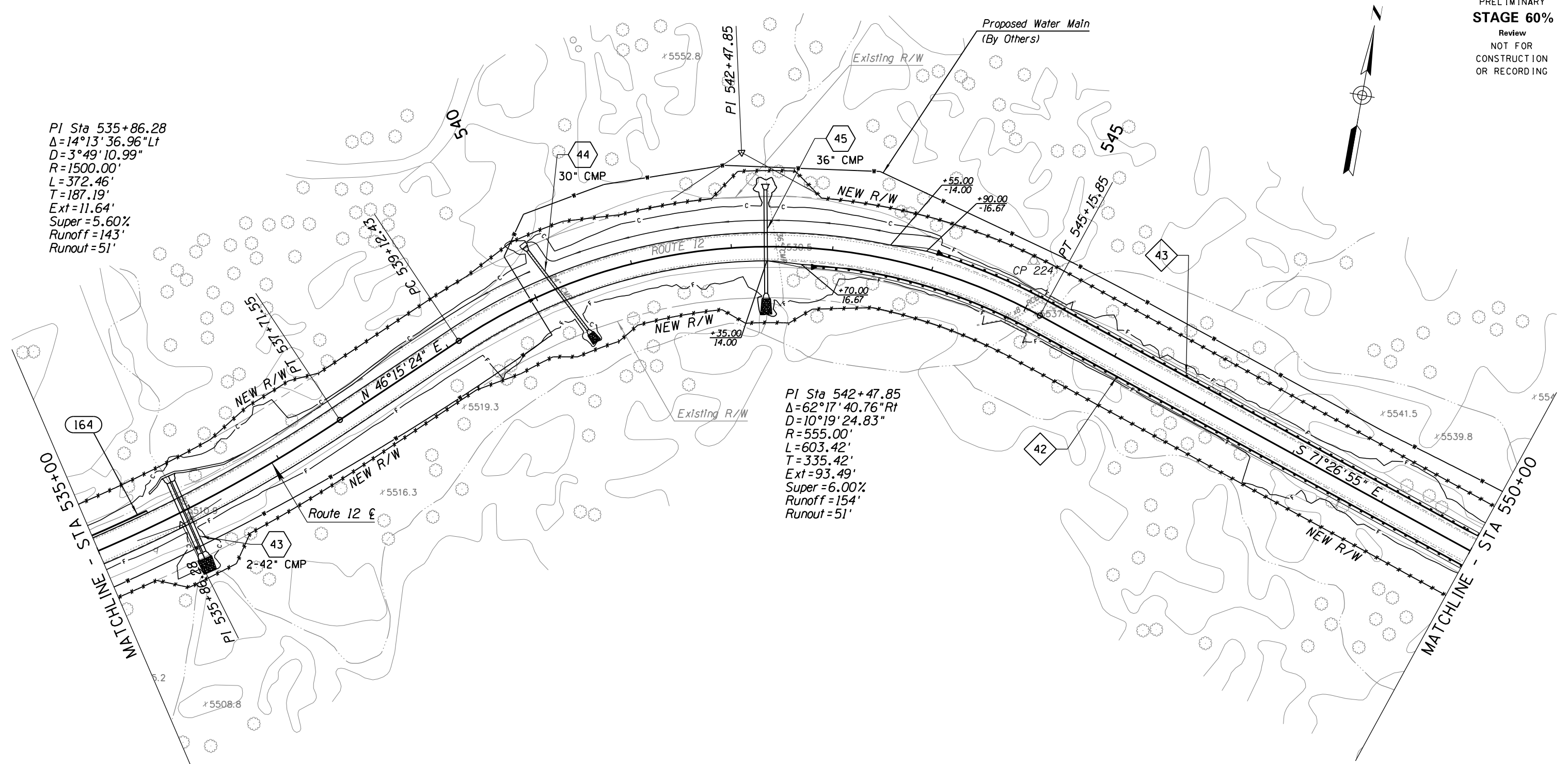

SURVEY NO. FINISHED PLANS DATE REVISIONS LOCATION DATE FINISHED PLANS SURVEY NO.



DESIGN	NAME	DATE	WHITE MOUNTAIN APACHE TRIBE DIVISION OF TRANSPORTATION ROADWAY DESIGN SERVICES CIBECUE ROAD PLAN SHEET STA 535+00 TO STA 550+00
DRAWN			
CHECKED			
		1046 East Chestnut Street Louisville, Kentucky 40204 (502) 585-2222 www.qk4nativeamerican.com	
ROUTE	LOCATION		
BIA 12	CIBECUE, ARIZONA		SHEET 36 OF 52
PROJ. I.D.	A17AV00962	F.A.I.R. 12(24)	OF

HALFS.TBL

B.I.A. REGION	STATE	PROJECT NO.	SHEET NO.	TOTAL SHEETS
H	ARIZ.	F.A.I.R. 12(24)	102	-

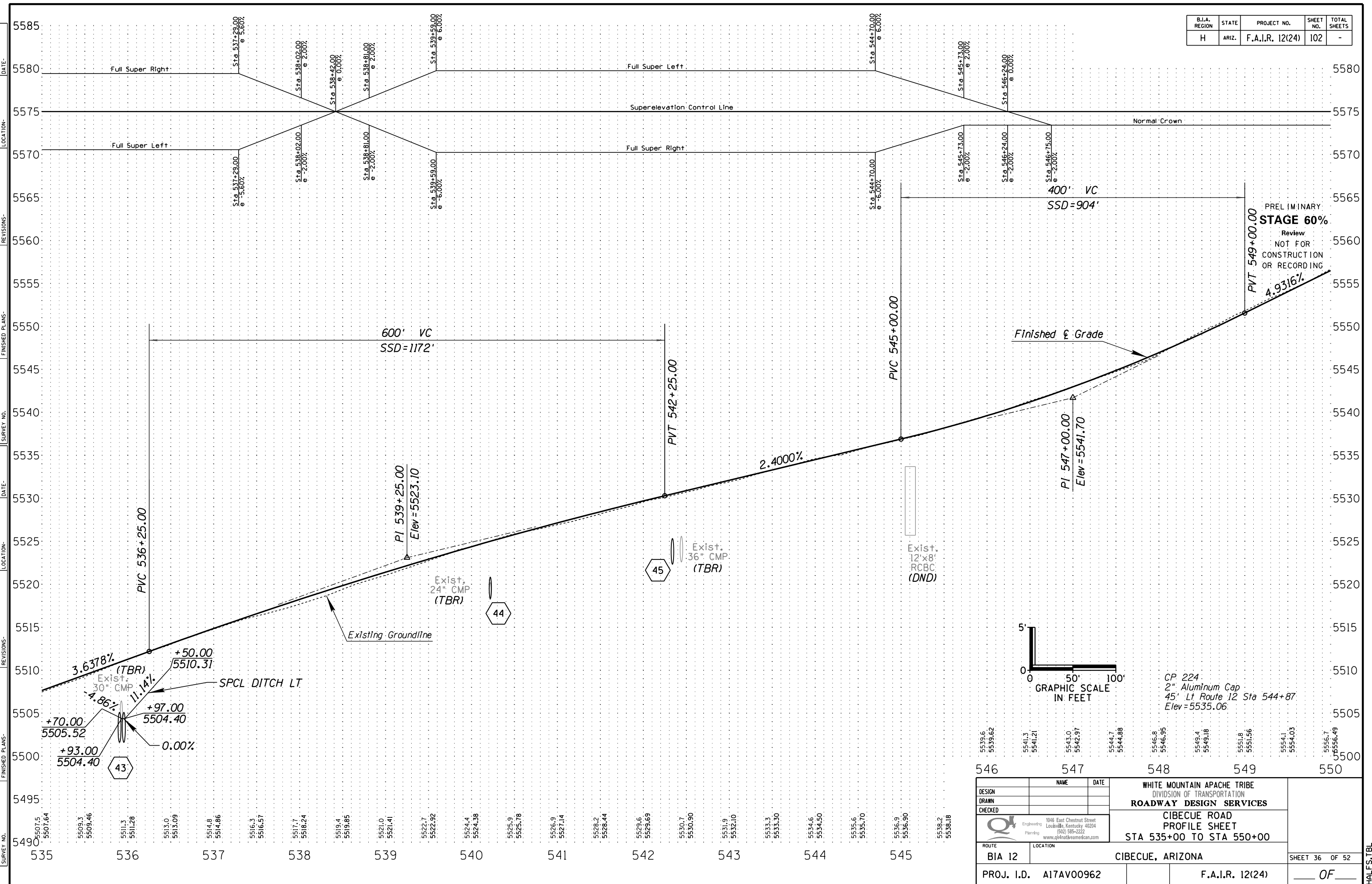

PRELIMINARY
STAGE 60%
 Review
 NOT FOR
 CONSTRUCTION
 OR RECORDING

Finished & Grade

GRAPHIC SCALE
 IN FEET

CP 224
 2" Aluminum Cap
 45' Lt Route 12 Sta 544+87
 Elev = 5535.06

DESIGN	NAME	DATE	WHITE MOUNTAIN APACHE TRIBE DIVISION OF TRANSPORTATION ROADWAY DESIGN SERVICES CIBECUE ROAD PROFILE SHEET STA 535+00 TO STA 550+00
DRAWN			
CHECKED			
		1046 East Chestnut Street Louisville, Kentucky 40204 (502) 585-2222 www.cibecueamerican.com	
ROUTE	LOCATION		SHEET 36 OF 52
BIA 12	CIBECUE, ARIZONA		OF
PROJ. I.D.	A17AV00962	F.A.I.R. 12(24)	

DATE: _____ LOCATION: _____ REVISIONS: _____ FINISHED PLANS: _____ SURVEY NO.: _____ DATE: _____ LOCATION: _____ REVISIONS: _____ FINISHED PLANS: _____ SURVEY NO.: _____

HALFS.TBL

B.I.A. REGION	STATE	PROJECT NO.	SHEET NO.	TOTAL SHEETS
H	ARIZ.	F.A.I.R. 12(24)	103	-

PRELIMINARY
STAGE 60%
 Review
 NOT FOR
 CONSTRUCTION
 OR RECORDING



PI Sta 560+68.84
 $\Delta = 25^\circ 37' 19.09'' Lt$
 $D = 4^\circ 28' 34.44''$
 $R = 1280.00'$
 $L = 572.40'$
 $T = 291.07'$
 $Ext = 32.68'$
 $Super = 6.00\%$
 $Runoff = 154'$
 $Runout = 51'$

PI Sta 553+73.64
 $\Delta = 3^\circ 40' 17.27'' Rt$
 $D = 1^\circ 46' 16.04''$
 $R = 3235.00'$
 $L = 207.30'$
 $T = 103.68'$
 $Ext = 1.66'$
 $Super = 3.80\%$
 $Runoff = 98'$
 $Runout = 51'$

NEEDS SIZING

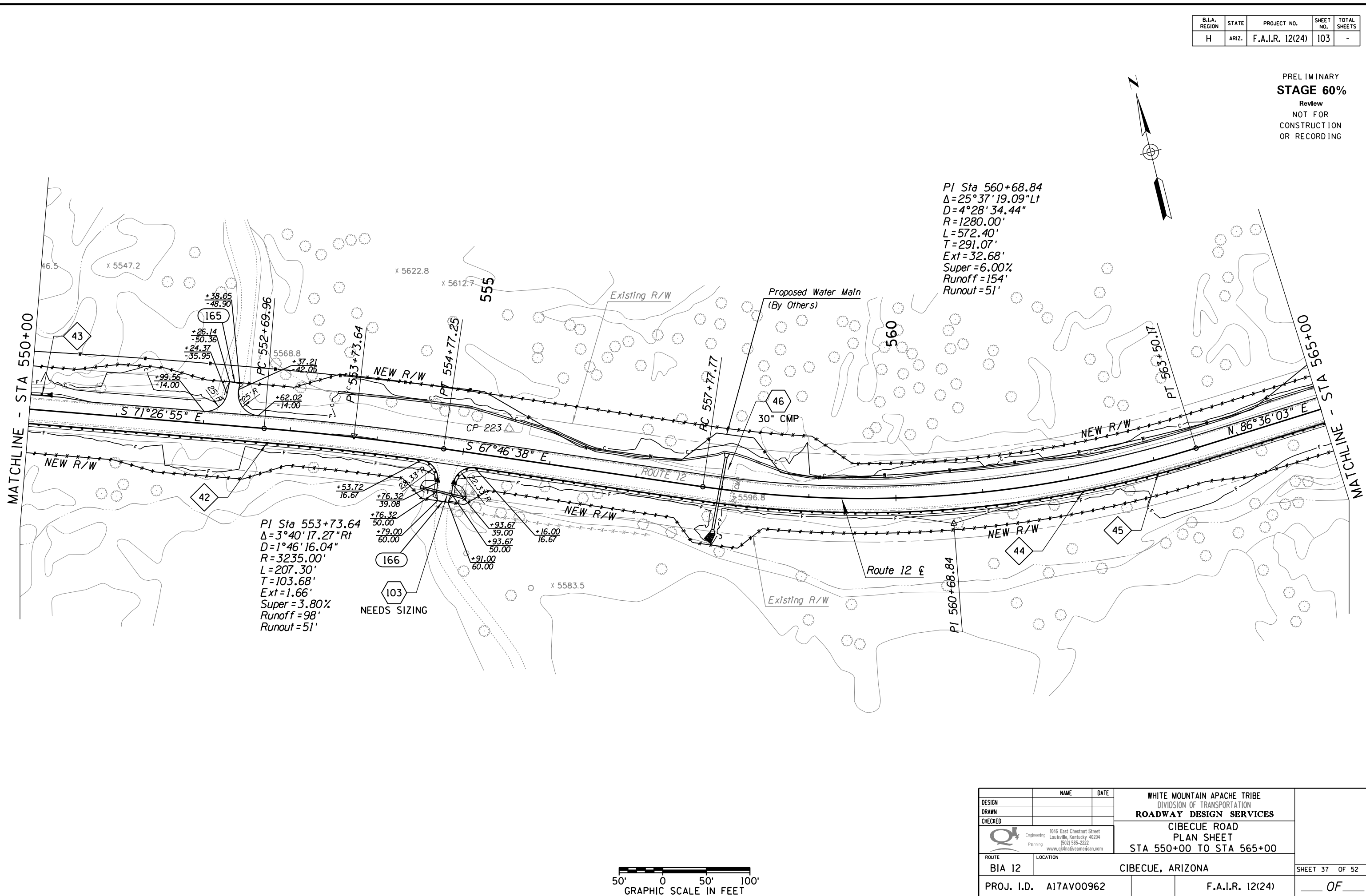

DESIGN	NAME	DATE	WHITE MOUNTAIN APACHE TRIBE DIVISION OF TRANSPORTATION ROADWAY DESIGN SERVICES CIBECUE ROAD PLAN SHEET STA 550+00 TO STA 565+00
DRAWN			
CHECKED			
ROUTE			
BIA 12	CIBECUE, ARIZONA		SHEET 37 OF 52
PROJ. I.D.	A17AV00962	F.A.I.R. 12(24)	OF

SURVEY NO. FINISHED PLANS. DATE. REVISIONS. LOCATION. DATE. FINISHED PLANS. SURVEY NO. REVISIONS. LOCATION. DATE.

HALFS.TBL

B.I.A. REGION	STATE	PROJECT NO.	SHEET NO.	TOTAL SHEETS
H	ARIZ.	F.A.I.R. 12(24)	104	-

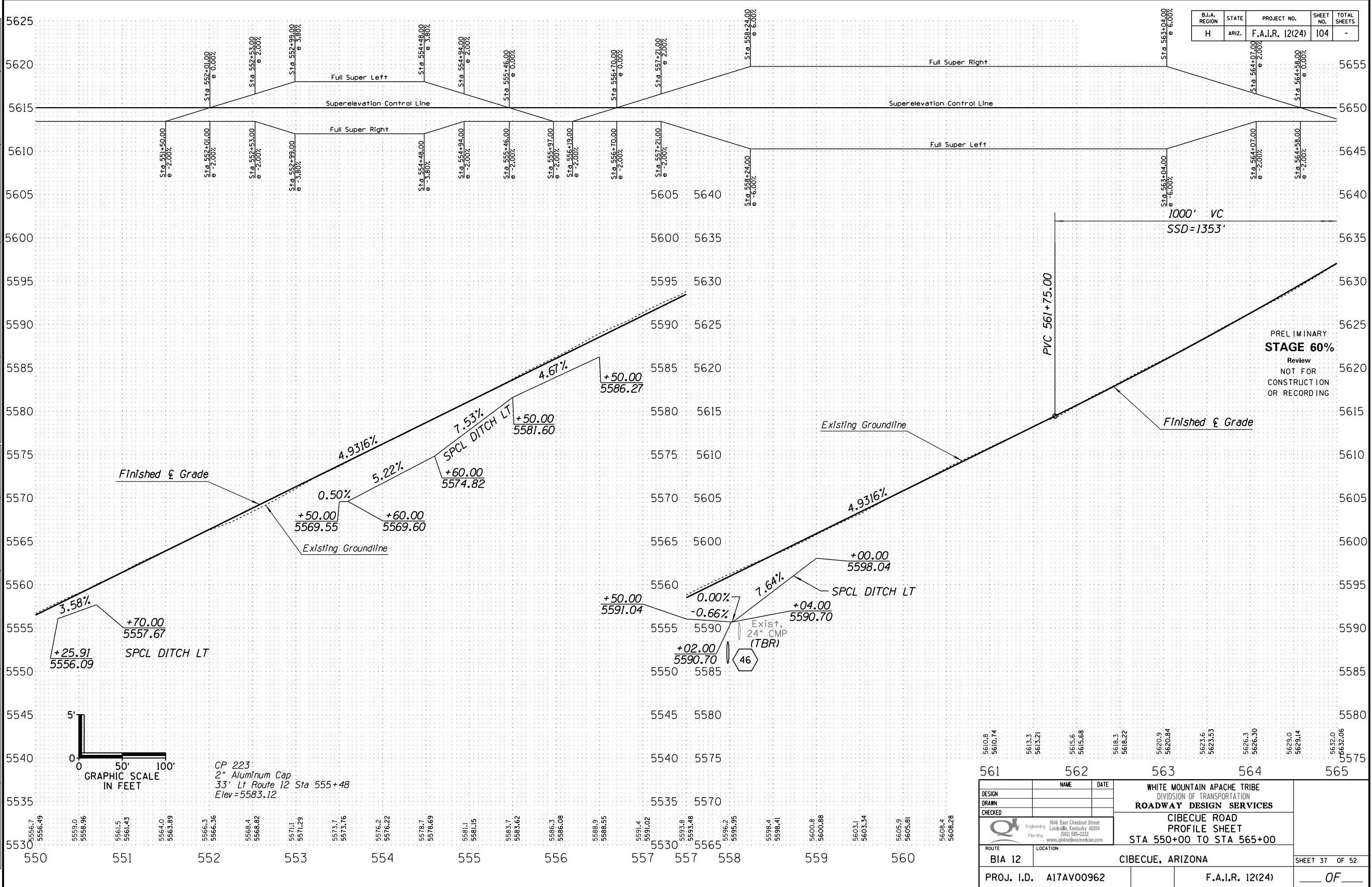

PRELIMINARY
STAGE 60%
 Review
 NOT FOR
 CONSTRUCTION
 OR RECORDING

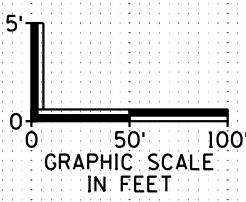

CP 223
 2" Aluminum Cap
 33' Lt Route 12 Sta 555+48
 Elev = 5583.12

5610.8	5610.74	5613.3	5613.21	5615.6	5615.68	5618.3	5618.22	5620.9	5620.84	5623.6	5623.53	5626.3	5626.30	5629.0	5629.14	5632.0	5632.06
561		562		563		564		565									
DESIGN	NAME	DATE	WHITE MOUNTAIN APACHE TRIBE DIVISION OF TRANSPORTATION ROADWAY DESIGN SERVICES														
DRAWN			CIBECUE ROAD PROFILE SHEET STA 550+00 TO STA 565+00														
CHECKED			CIBECUE ROAD PROFILE SHEET STA 550+00 TO STA 565+00														
ROUTE	LOCATION		CIBECUE, ARIZONA														
PROJ. I.D.	A17AV00962		F.A.I.R. 12(24)														
			SHEET 37 OF 52														
			OF														

HALFS.TBL

B.I.A. REGION	STATE	PROJECT NO.	SHEET NO.	TOTAL SHEETS
H	ARIZ.	F.A.I.R. 12(24)	105	-

PRELIMINARY
STAGE 60%
 Review
 NOT FOR
 CONSTRUCTION
 OR RECORDING

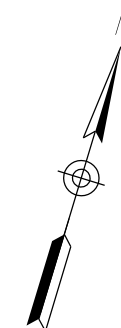

PI Sta 568+21.28
 $\Delta = 4^{\circ}51'02.02'' Lt$
 $D = 1^{\circ}27'48.58''$
 $R = 3915.00'$
 $L = 331.44'$
 $T = 165.82'$
 $Ext = 3.51'$
 $Super = 3.20\%$
 $Runoff = 82'$
 $Runout = 51'$

PI Sta 572+40.59
 $\Delta = 21^{\circ}22'23.51'' Lt$
 $D = 6^{\circ}30'39.18''$
 $R = 880.00'$
 $L = 328.27'$
 $T = 166.06'$
 $Ext = 15.53'$
 $Super = 6.00\%$
 $Runoff = 154'$
 $Runout = 51'$

PI Sta 576+73.53
 $\Delta = 5^{\circ}56'09.29'' Rt$
 $D = 3^{\circ}10'59.16''$
 $R = 1800.00'$
 $L = 186.48'$
 $T = 93.32'$
 $Ext = 2.42'$
 $Super = 5.20\%$
 $Runoff = 133'$
 $Runout = 51'$

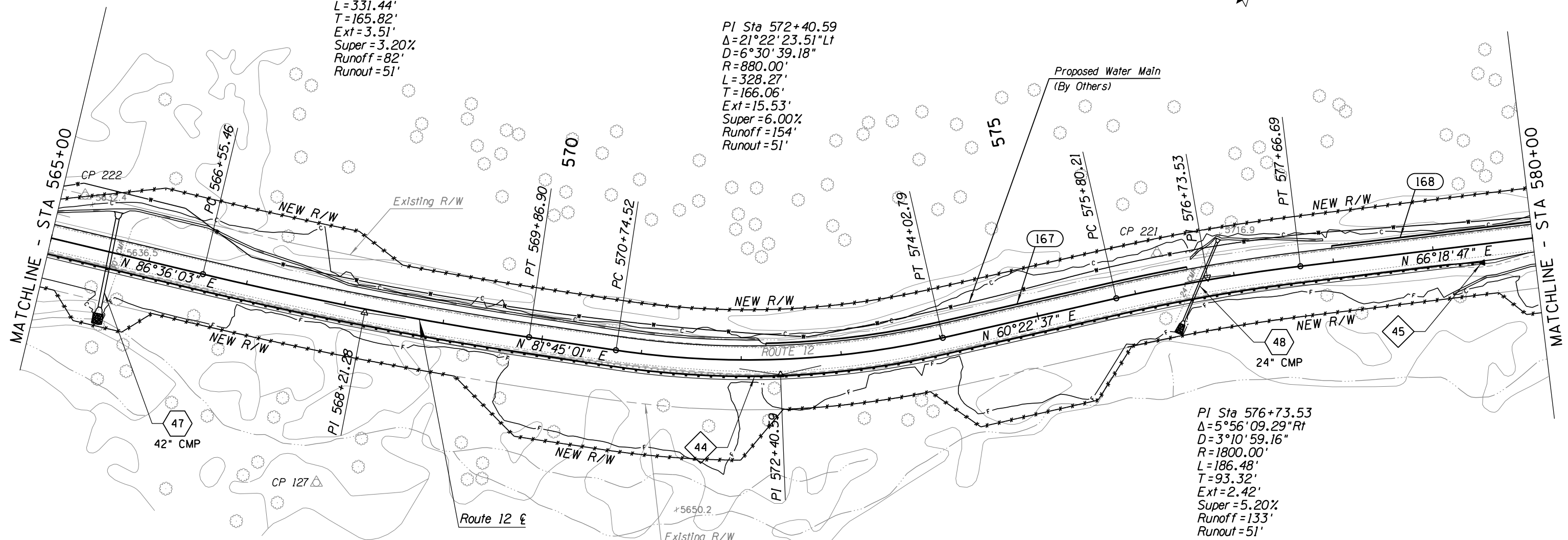

SURVEY NO. FINISHED PLANS. DATE. REVISIONS. LOCATION. DATE.



DESIGN	NAME	DATE	WHITE MOUNTAIN APACHE TRIBE DIVISION OF TRANSPORTATION ROADWAY DESIGN SERVICES CIBECUE ROAD PLAN SHEET STA 565+00 TO STA 580+00
DRAWN			
CHECKED			
			CIBECUE, ARIZONA SHEET 38 OF 52
ROUTE	LOCATION		
BIA 12	CIBECUE, ARIZONA		PROJ. I.D. A17AV00962 F.A.I.R. 12(24)

HALFS.TBL

B.J.A. REGION	STATE	PROJECT NO.	SHEET NO.	TOTAL SHEETS
H	ARIZ.	F.A.I.R. 12(24)	106	-

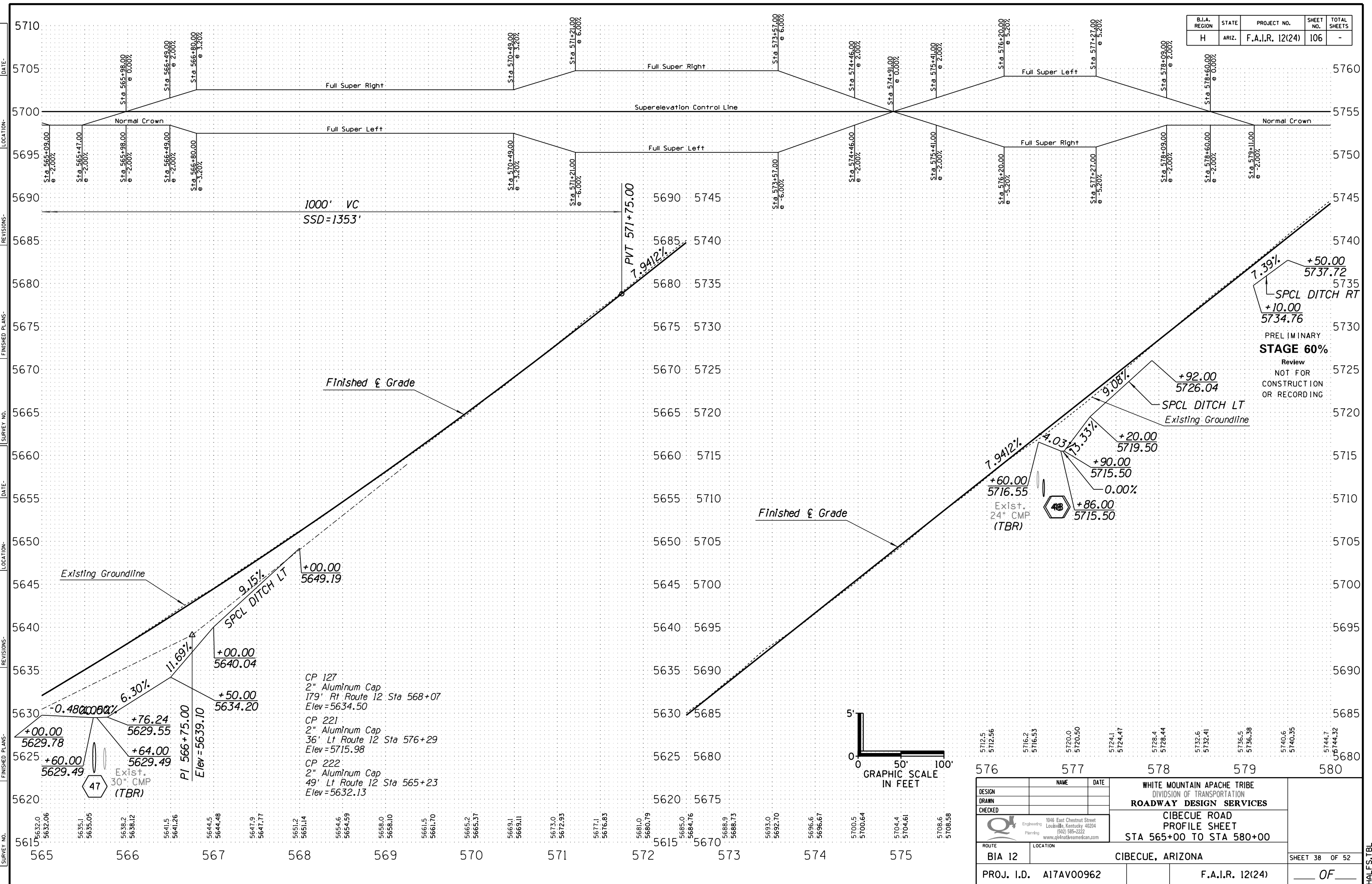

DATE: _____ LOCATION: _____ REVISIONS: _____ FINISHED PLANS: _____ SURVEY NO. _____ DATE: _____ LOCATION: _____ REVISIONS: _____ FINISHED PLANS: _____ SURVEY NO. _____

PRELIMINARY
STAGE 60%
 Review
 NOT FOR
 CONSTRUCTION
 OR RECORDING

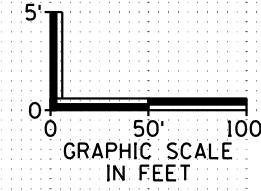

CP 127
 2" Aluminum Cap
 179' Rt Route 12 Sta 568+07
 Elev = 5634.50
 CP 221
 2" Aluminum Cap
 36' Lt Route 12 Sta 576+29
 Elev = 5715.98
 CP 222
 2" Aluminum Cap
 49' Lt Route 12 Sta 565+23
 Elev = 5632.13

576 577 578 579 580
 5712.5 5712.56 5716.2 5716.53 5720.0 5720.50 5724.1 5724.47 5728.4 5728.44 5732.6 5732.41 5736.5 5736.38 5740.6 5740.35 5744.7 5744.32

DESIGN	NAME	DATE	WHITE MOUNTAIN APACHE TRIBE DIVISION OF TRANSPORTATION ROADWAY DESIGN SERVICES CIBECUE ROAD PROFILE SHEET STA 565+00 TO STA 580+00
DRAWN			
CHECKED			
ROUTE	LOCATION		SHEET 38 OF 52
BIA 12	CIBECUE, ARIZONA		PROJ. I.D. A17AV00962
F.A.I.R. 12(24)		OF	

HALFS.TBL

B.I.A. REGION	STATE	PROJECT NO.	SHEET NO.	TOTAL SHEETS
H	ARIZ.	F.A.I.R. 12(24)	107	-

PRELIMINARY
STAGE 60%
 Review
 NOT FOR
 CONSTRUCTION
 OR RECORDING

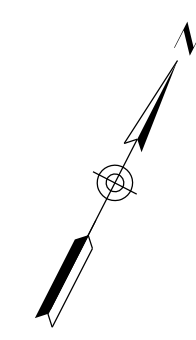

PI Sta 596+21.18
 $\Delta = 17^{\circ}03'33.75'' Lt$
 $D = 1^{\circ}44'48.56''(1) D = 2^{\circ}40'38.54''(2)$
 $R = 3280.00'(1) R = 2140.00'(2)$
 $L = 675.00'(1) L = 196.77'(2)$
 $T = 475.52'(1) T = 402.96'(2)$
 $Ext = 34.29'$
 $Super = 3.80\%(1) Super = 4.80\%(2)$
 $Runoff = 98'(1) Runoff = 123'(2)$
 $Runout = 51'(1) Runout = 51'(2)$

PI Sta 584+19.95
 $\Delta = 6^{\circ}37'27.06'' Lt$
 $D = 1^{\circ}59'09.56''$
 $R = 2885.00'$
 $L = 333.55'$
 $T = 166.96'$
 $Ext = 4.83'$
 $Super = 4.00\%$
 $Runoff = 103'$
 $Runout = 51'$

PI Sta 589+96.56
 $\Delta = 6^{\circ}21'44.45'' Rt$
 $D = 3^{\circ}49'10.99''$
 $R = 1500.00'$
 $L = 166.57'$
 $T = 83.37'$
 $Ext = 2.31'$
 $Super = 5.60\%$
 $Runoff = 143'$
 $Runout = 51'$

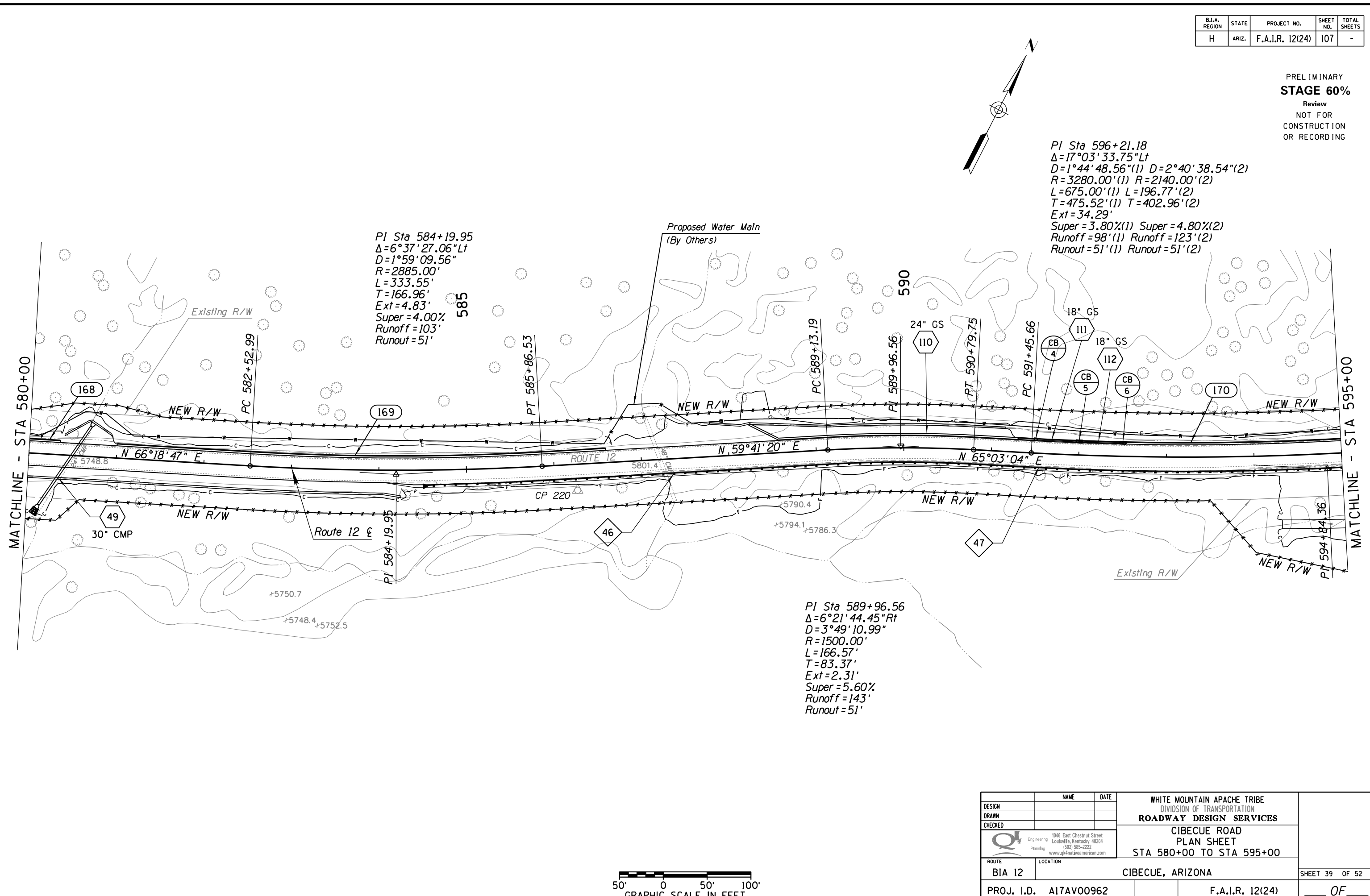

DESIGN	NAME	DATE	WHITE MOUNTAIN APACHE TRIBE DIVISION OF TRANSPORTATION ROADWAY DESIGN SERVICES CIBECUE ROAD PLAN SHEET STA 580+00 TO STA 595+00
DRAWN			
CHECKED			
		1046 East Chestnut Street Louisville, Kentucky 40204 (502) 585-2222 www.qkknativeamerican.com	
ROUTE	LOCATION		
BIA 12	CIBECUE, ARIZONA		SHEET 39 OF 52
PROJ. I.D.	A17AV00962	F.A.I.R. 12(24)	OF

SURVEY NO. FINISHED PLANS DATE REVISIONS LOCATION DATE FINISHED PLANS SURVEY NO.

HALFS.TBL

B.I.A. REGION	STATE	PROJECT NO.	SHEET NO.	TOTAL SHEETS
H	ARIZ.	F.A.I.R. 12(24)	108	-

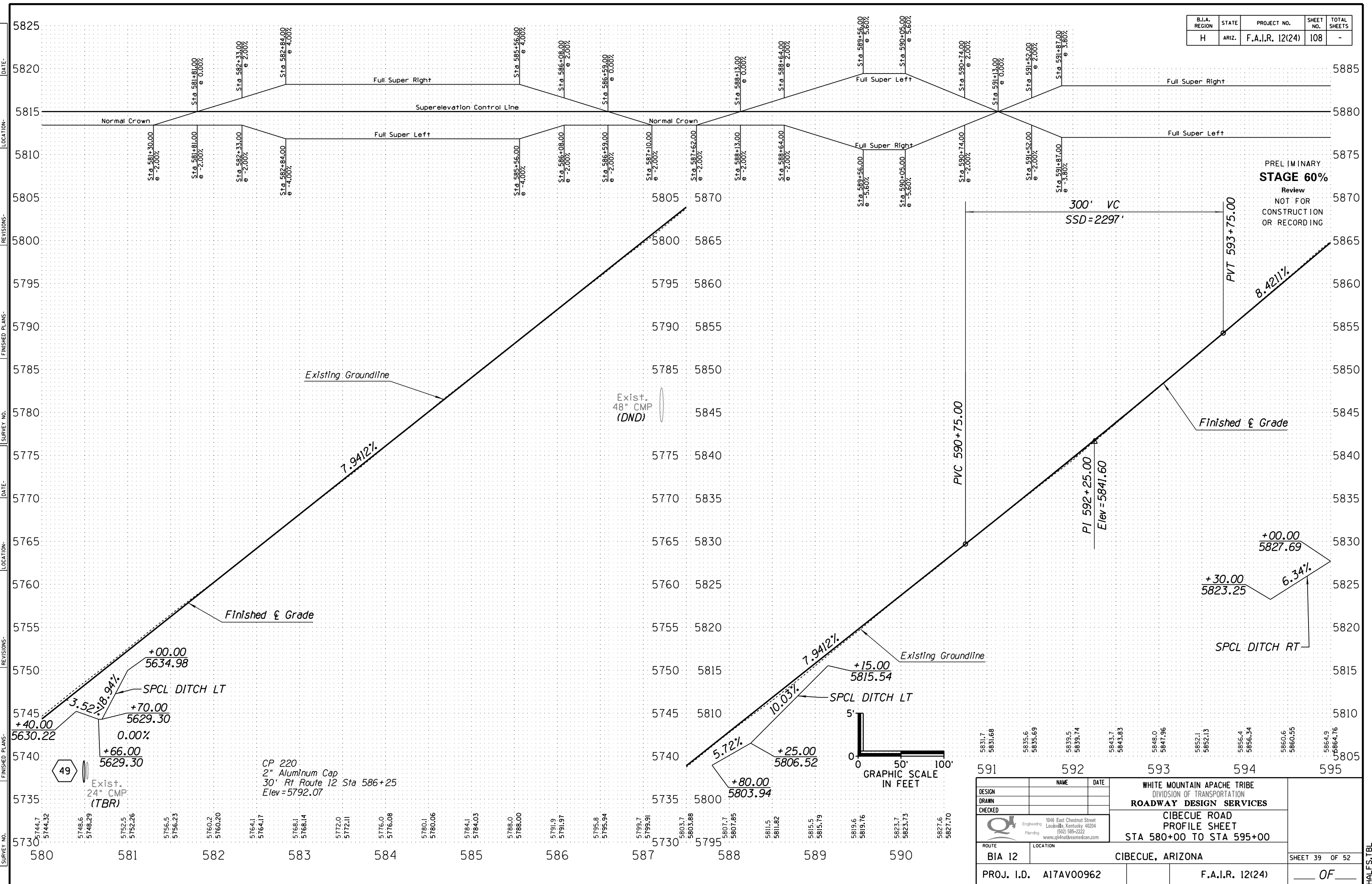

PRELIMINARY
STAGE 60%
Review
NOT FOR
CONSTRUCTION
OR RECORDING

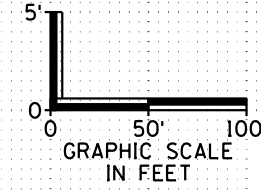

DESIGN	NAME	DATE	WHITE MOUNTAIN APACHE TRIBE DIVISION OF TRANSPORTATION ROADWAY DESIGN SERVICES CIBECUE ROAD PROFILE SHEET STA 580+00 TO STA 595+00
DRAWN			
CHECKED			
ROUTE	LOCATION		SHEET 39 OF 52
BIA 12	CIBECUE, ARIZONA		OF
PROJ. I.D.	A17AV00962	F.A.I.R. 12(24)	

DATE: LOCATION: REVISIONS: FINISHED PLANS: SURVEY NO. DATE: LOCATION: REVISIONS: FINISHED PLANS: SURVEY NO.

HALFS.TBL

B.I.A. REGION	STATE	PROJECT NO.	SHEET NO.	TOTAL SHEETS
H	ARIZ.	F.A.I.R. 12(24)	109	-

PRELIMINARY
STAGE 60%
 Review
 NOT FOR
 CONSTRUCTION
 OR RECORDING

PI Sta 596+21.18
 $\Delta=17^{\circ}03'33.75''Lt$
 $D=1^{\circ}44'48.56''(1) D=2^{\circ}40'38.54''(2)$
 $R=3280.00'(1) R=2140.00'(2)$
 $L=675.00'(1) L=196.77'(2)$
 $T=475.52'(1) T=402.96'(2)$
 $Ext=34.29'$
 $Super=3.80\%(1) Super=4.80\%(2)$
 $Runoff=98'(1) Runoff=123'(2)$
 $Runout=51'(1) Runout=51'(2)$

PI Sta 603+65.51
 $\Delta=19^{\circ}53'51.90''Rt$
 $D=4^{\circ}46'28.73''$
 $R=1200.00'$
 $L=416.74'$
 $T=210.49'$
 $Ext=18.32'$
 $Super=6.00\%$
 $Runoff=154'$
 $Runout=51'$

PI Sta 618+88.80
 $\Delta=131^{\circ}50'56.83''Rt$
 $D=13^{\circ}28'52.90''$
 $R=425.00'$
 $L=978.01'$
 $T=951.19'$
 $Ext=616.82'$
 $Super=5.80\%$
 $Runoff=113'$
 $Runout=39'$

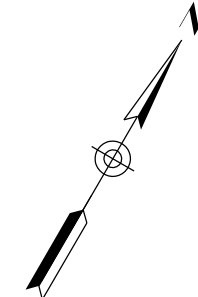
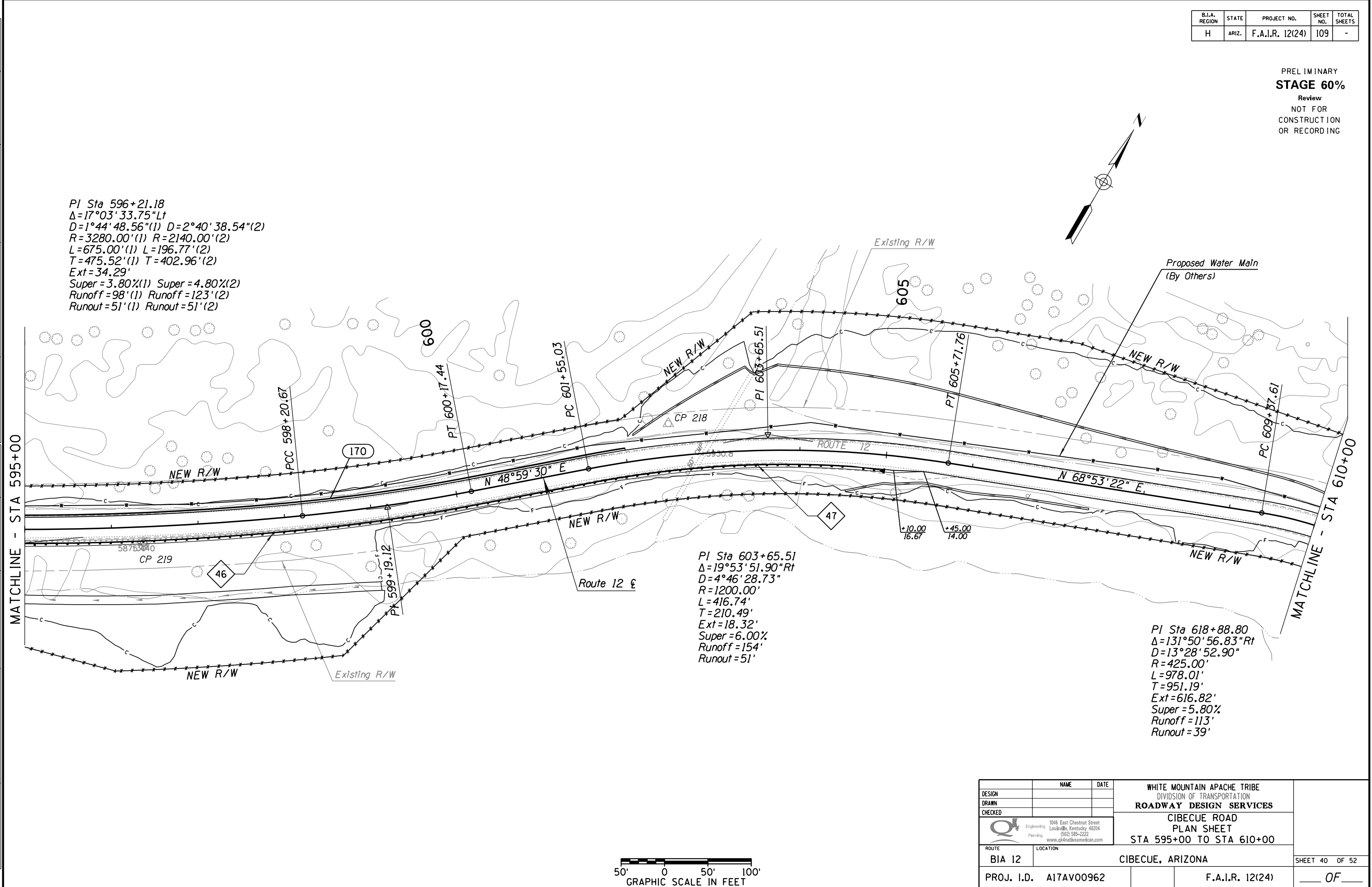

SURVEY NO. DATE LOCATION REVISIONS FINISHED PLANS DATE SURVEY NO. DATE LOCATION REVISIONS FINISHED PLANS DATE SURVEY NO.



DESIGN	NAME	DATE	WHITE MOUNTAIN APACHE TRIBE DIVISION OF TRANSPORTATION ROADWAY DESIGN SERVICES CIBECUE ROAD PLAN SHEET STA 595+00 TO STA 610+00
DRAWN			
CHECKED			
		1046 East Chestnut Street Louisville, Kentucky 40204 (502) 585-2222 www.qk4nativeamerican.com	
ROUTE	LOCATION		
BIA 12	CIBECUE, ARIZONA		SHEET 40 OF 52
PROJ. I.D.	A17AV00962	F.A.I.R. 12(24)	OF

HALFS.TBL

B.I.A. REGION	STATE	PROJECT NO.	SHEET NO.	TOTAL SHEETS
H	ARIZ.	F.A.I.R. 12(24)	110	-

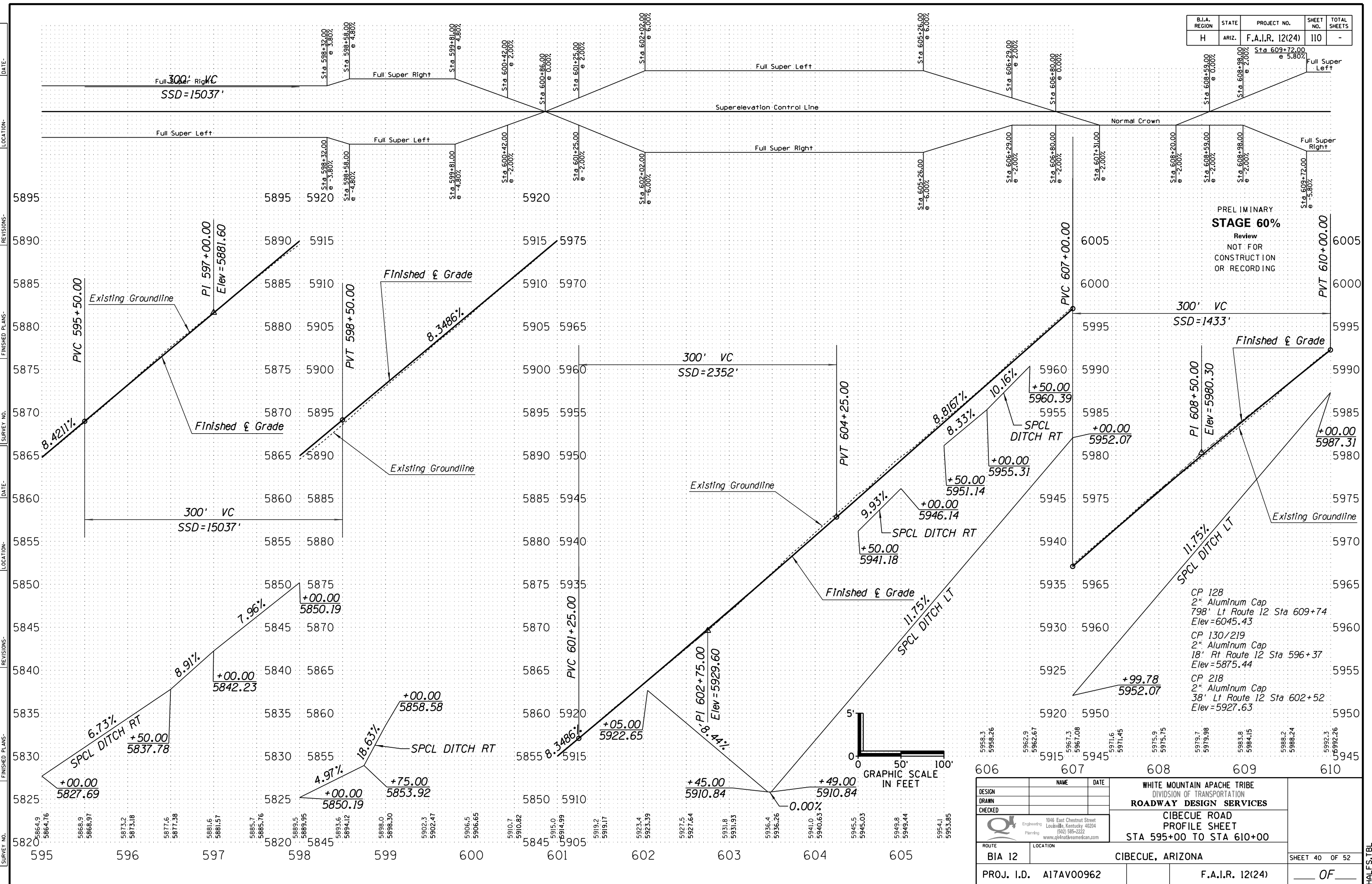

PRELIMINARY
STAGE 60%
 Review
 NOT FOR
 CONSTRUCTION
 OR RECORDING

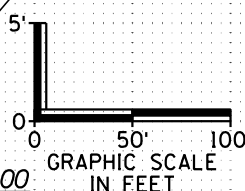

- CP 128
2" Aluminum Cap
798' Lt Route 12 Sta 609+74
Elev = 6045.43
- CP 130/219
2" Aluminum Cap
18' Rt Route 12 Sta 596+37
Elev = 5875.44
- CP 218
2" Aluminum Cap
38' Lt Route 12 Sta 602+52
Elev = 5927.63

DESIGN	NAME	DATE	WHITE MOUNTAIN APACHE TRIBE DIVISION OF TRANSPORTATION ROADWAY DESIGN SERVICES CIBECUE ROAD PROFILE SHEET STA 595+00 TO STA 610+00
DRAWN			
CHECKED			
ROUTE	LOCATION		SHEET 40 OF 52
BIA 12	CIBECUE, ARIZONA		
PROJ. I.D.	A17AV00962	F.A.I.R. 12(24)	OF

DATE: _____ LOCATION: _____ REVISIONS: _____ SURVEY NO. _____ DATE: _____ LOCATION: _____ REVISIONS: _____ SURVEY NO. _____

HALFS.TBL

B.I.A. REGION	STATE	PROJECT NO.	SHEET NO.	TOTAL SHEETS
H	ARIZ.	F.A.I.R. 12(24)	112	-

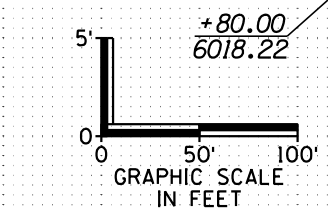
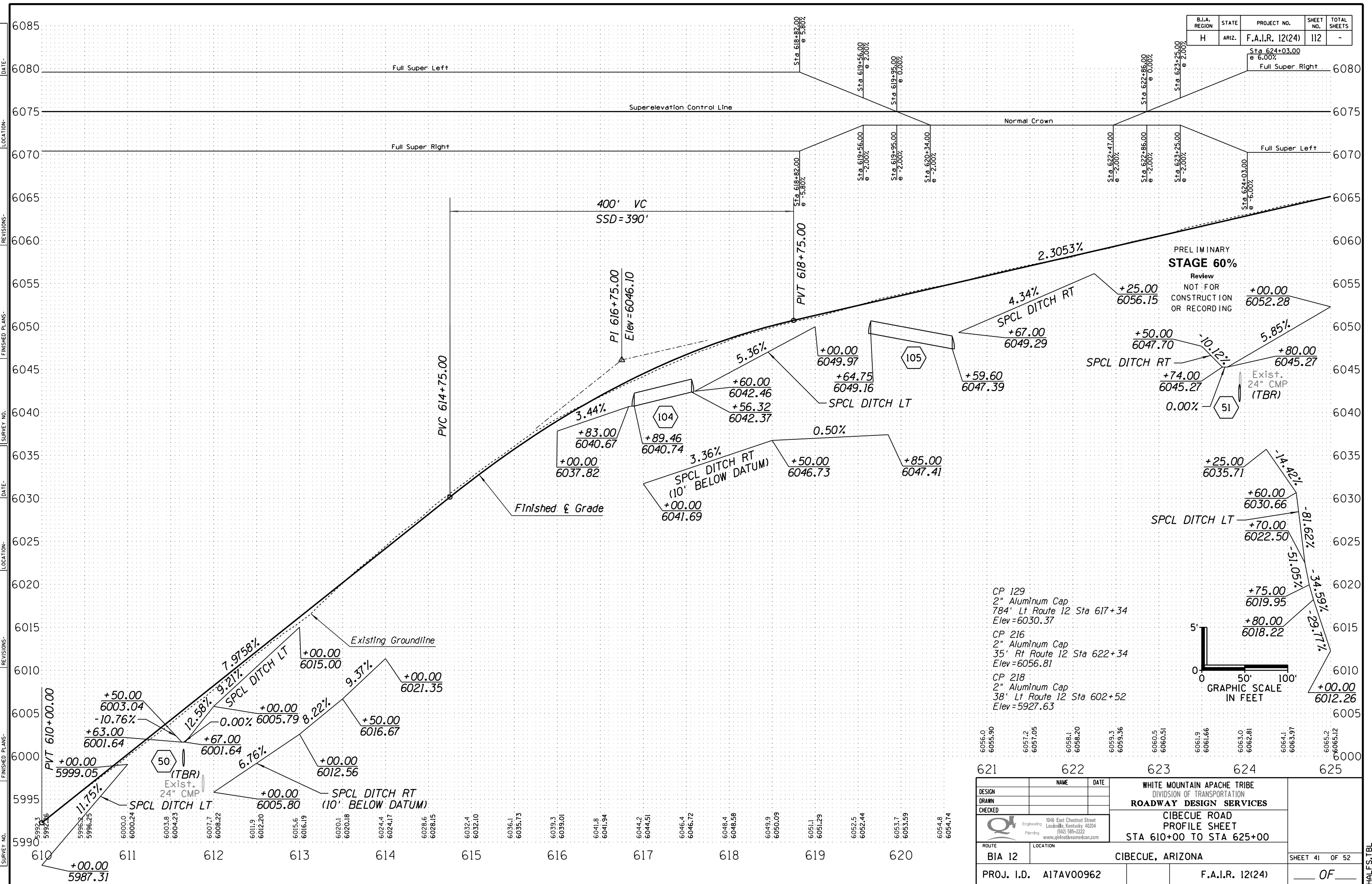

6056.0	6055.90	6051.2	6051.05	6058.1	6058.20	6059.3	6059.36	6060.5	6060.51	6061.9	6061.66	6063.0	6062.81	6064.1	6063.97	6065.2	6065.12
621	622	623	624	625													
DESIGN		NAME		DATE		WHITE MOUNTAIN APACHE TRIBE DIVISION OF TRANSPORTATION ROADWAY DESIGN SERVICES											
DRAWN						CIBECUE ROAD PROFILE SHEET STA 610+00 TO STA 625+00											
CHECKED						CIBECUE ROAD PROFILE SHEET STA 610+00 TO STA 625+00											
ROUTE		LOCATION		CIBECUE, ARIZONA													
BIA 12				SHEET 41 OF 52													
PROJ. I.D.		A17AV00962		F.A.I.R. 12(24)		OF											

HALFS.TBL

B.I.A. REGION	STATE	PROJECT NO.	SHEET NO.	TOTAL SHEETS
H	ARIZ.	F.A.I.R. 12(24)	113	-

PRELIMINARY
STAGE 60%
 Review
 NOT FOR
 CONSTRUCTION
 OR RECORDING



PI Sta 625+14.32
 $\Delta=41^{\circ}43'30.77''Lt$
 $D=14^{\circ}52'55.27''$
 $R=385.00'$
 $L=280.37'$
 $T=146.73'$
 $Ext=27.01'$
 $Super=6.00\%$
 $Runoff=117'$
 $Runout=39'$

PI Sta 639+73.58
 $\Delta=17^{\circ}32'31.50''Lt$
 $D=8^{\circ}48'53.05''$
 $R=650.00'$
 $L=199.01'$
 $T=100.29'$
 $Ext=7.69'$
 $Super=5.20\%$
 $Runoff=101'$
 $Runout=39'$

PI Sta 630+98.21
 $\Delta=30^{\circ}16'12.20''Rt$
 $D=12^{\circ}03'44.17''$
 $R=475.00'$
 $L=250.95'$
 $T=128.48'$
 $Ext=17.07'$
 $Super=5.80\%$
 $Runoff=113'$
 $Runout=39'$

MATCHLINE - STA 625+00

MATCHLINE - STA 640+00

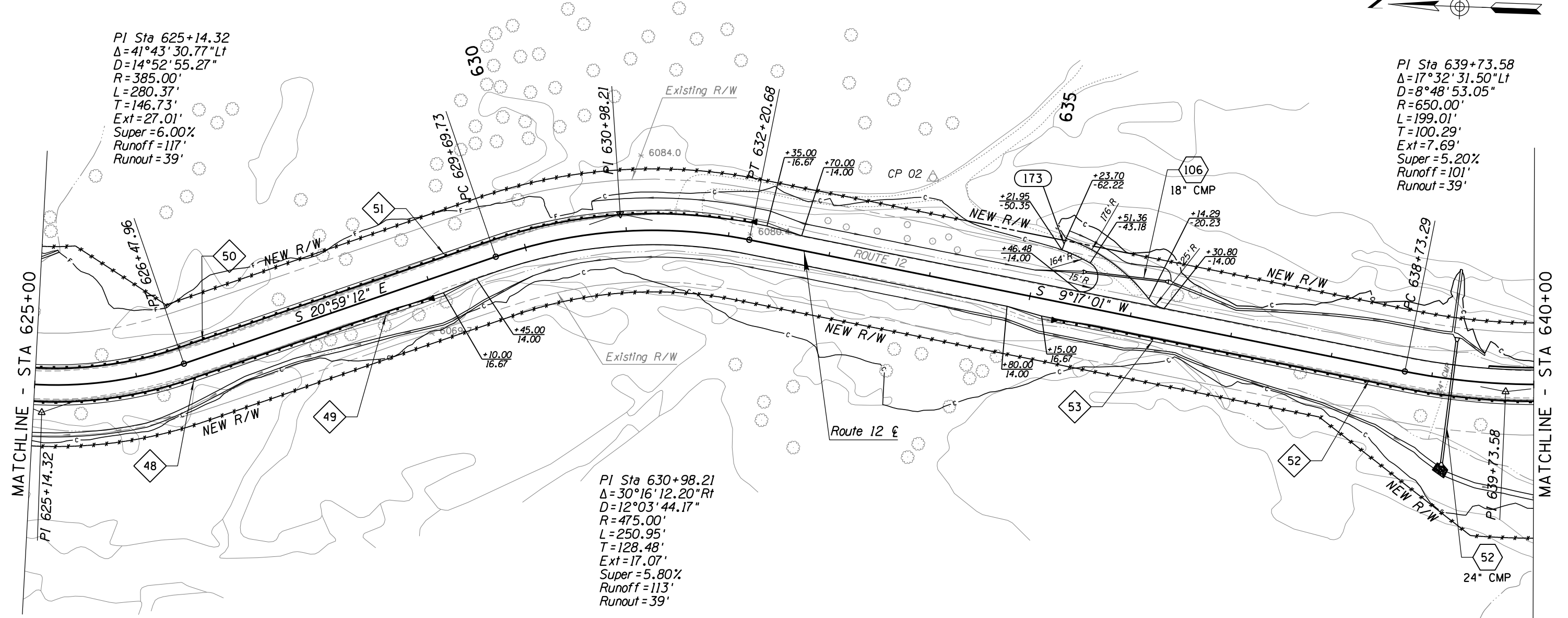

SURVEY NO. FINISHED PLANS. LOCATION. DATE. REVISIONS. FINISHED PLANS. LOCATION. DATE. REVISIONS. FINISHED PLANS. LOCATION. DATE.

DESIGN	NAME	DATE	WHITE MOUNTAIN APACHE TRIBE DIVISION OF TRANSPORTATION ROADWAY DESIGN SERVICES CIBECUE ROAD PLAN SHEET STA 625+00 TO STA 640+00
DRAWN			
CHECKED			
ROUTE	BIA 12		CIBECUE, ARIZONA
PROJ. I.D.	A17AV00962		F.A.I.R. 12(24)
			SHEET 42 OF 52

HALFS.TBL

B.I.A. REGION	STATE	PROJECT NO.	SHEET NO.	TOTAL SHEETS
H	ARIZ.	F.A.I.R. 12(24)	114	-

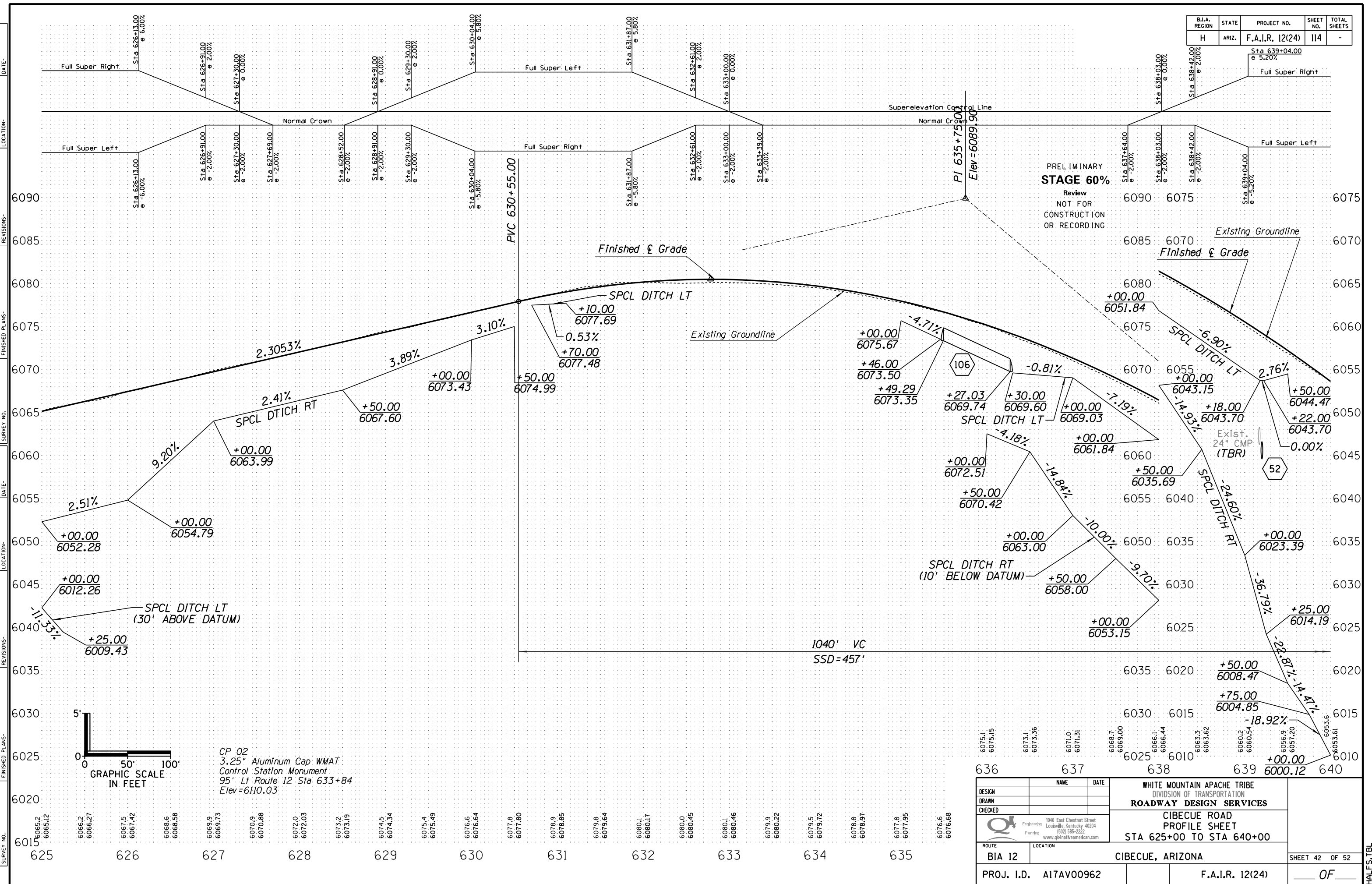

PRELIMINARY
STAGE 60%
 Review
 NOT FOR
 CONSTRUCTION
 OR RECORDING

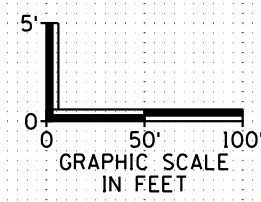

CP 02
 3.25" Aluminum Cap WMAT
 Control Station Monument
 95' Lt Route 12 Sta 633+84
 Elev=6110.03

DESIGN	NAME	DATE	WHITE MOUNTAIN APACHE TRIBE DIVISION OF TRANSPORTATION ROADWAY DESIGN SERVICES CIBECUE ROAD PROFILE SHEET STA 625+00 TO STA 640+00
DRAWN			
CHECKED			
		1046 East Chestnut Street Louisville, Kentucky 40204 (502) 585-2222 www.qk4nativeamerican.com	
ROUTE	LOCATION		
BIA 12	CIBECUE, ARIZONA		SHEET 42 OF 52
PROJ. I.D.	A17AV00962	F.A.I.R. 12(24)	OF

HALFS.TBL

B.I.A. REGION	STATE	PROJECT NO.	SHEET NO.	TOTAL SHEETS
H	ARIZ.	F.A.I.R. 12(24)	116	-

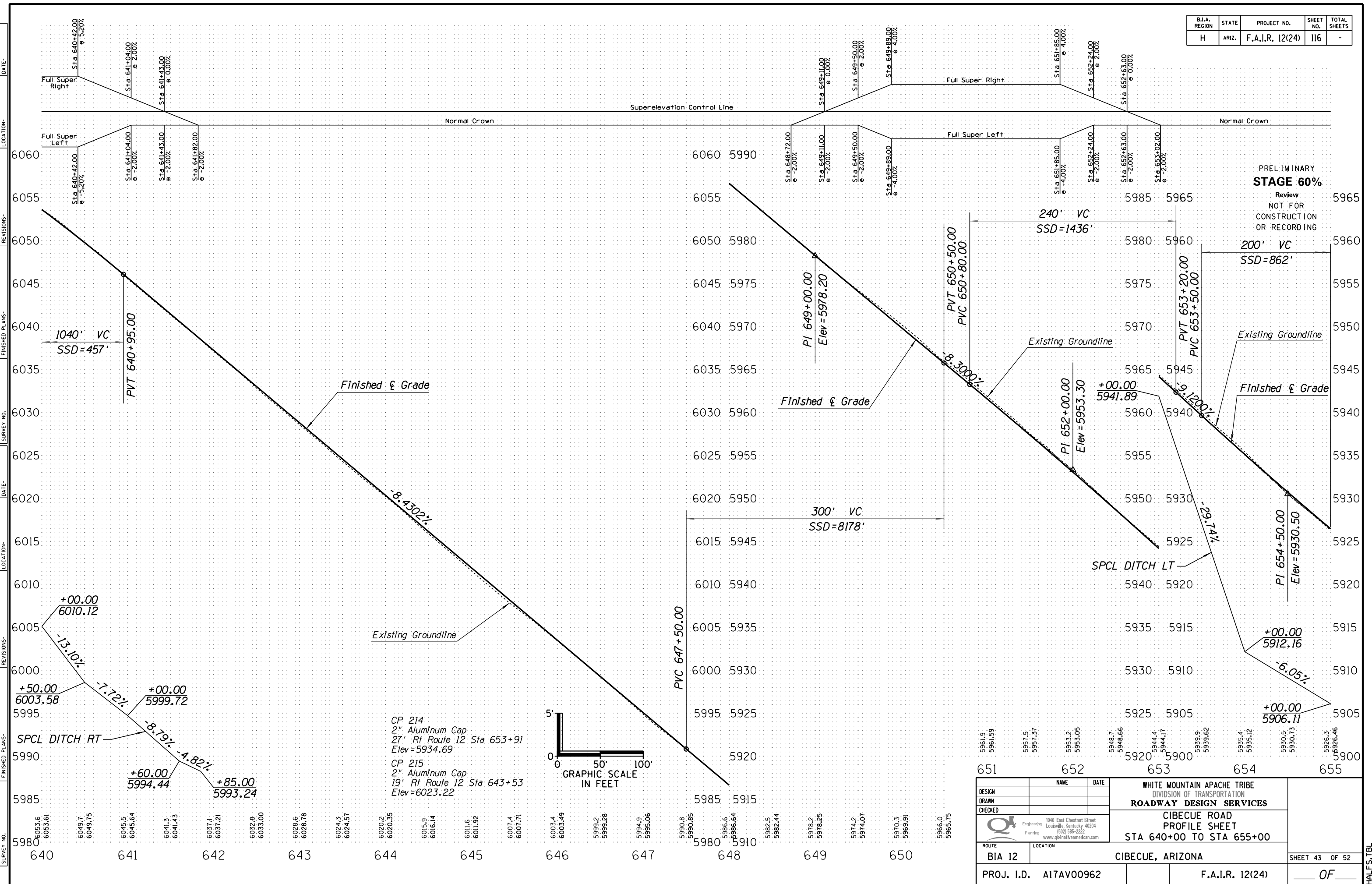

PRELIMINARY
STAGE 60%
 Review
 NOT FOR
 CONSTRUCTION
 OR RECORDING

CP 214
 2" Aluminum Cap
 27' Rt Route 12 Sta 653+91
 Elev = 5934.69
 CP 215
 2" Aluminum Cap
 19' Rt Route 12 Sta 643+53
 Elev = 6023.22

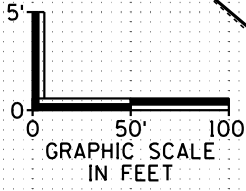

DESIGN	NAME	DATE	WHITE MOUNTAIN APACHE TRIBE DIVISION OF TRANSPORTATION ROADWAY DESIGN SERVICES CIBECUE ROAD PROFILE SHEET STA 640+00 TO STA 655+00
DRAWN			
CHECKED			
ROUTE	LOCATION		SHEET 43 OF 52
BIA 12	CIBECUE, ARIZONA		PROJ. I.D. A17AV00962
F.A.I.R. 12(24)		OF	

HALFS.TBL

B.I.A. REGION	STATE	PROJECT NO.	SHEET NO.	TOTAL SHEETS
H	ARIZ.	F.A.I.R. 12(24)	117	-

PRELIMINARY
STAGE 60%
 Review
 NOT FOR
 CONSTRUCTION
 OR RECORDING

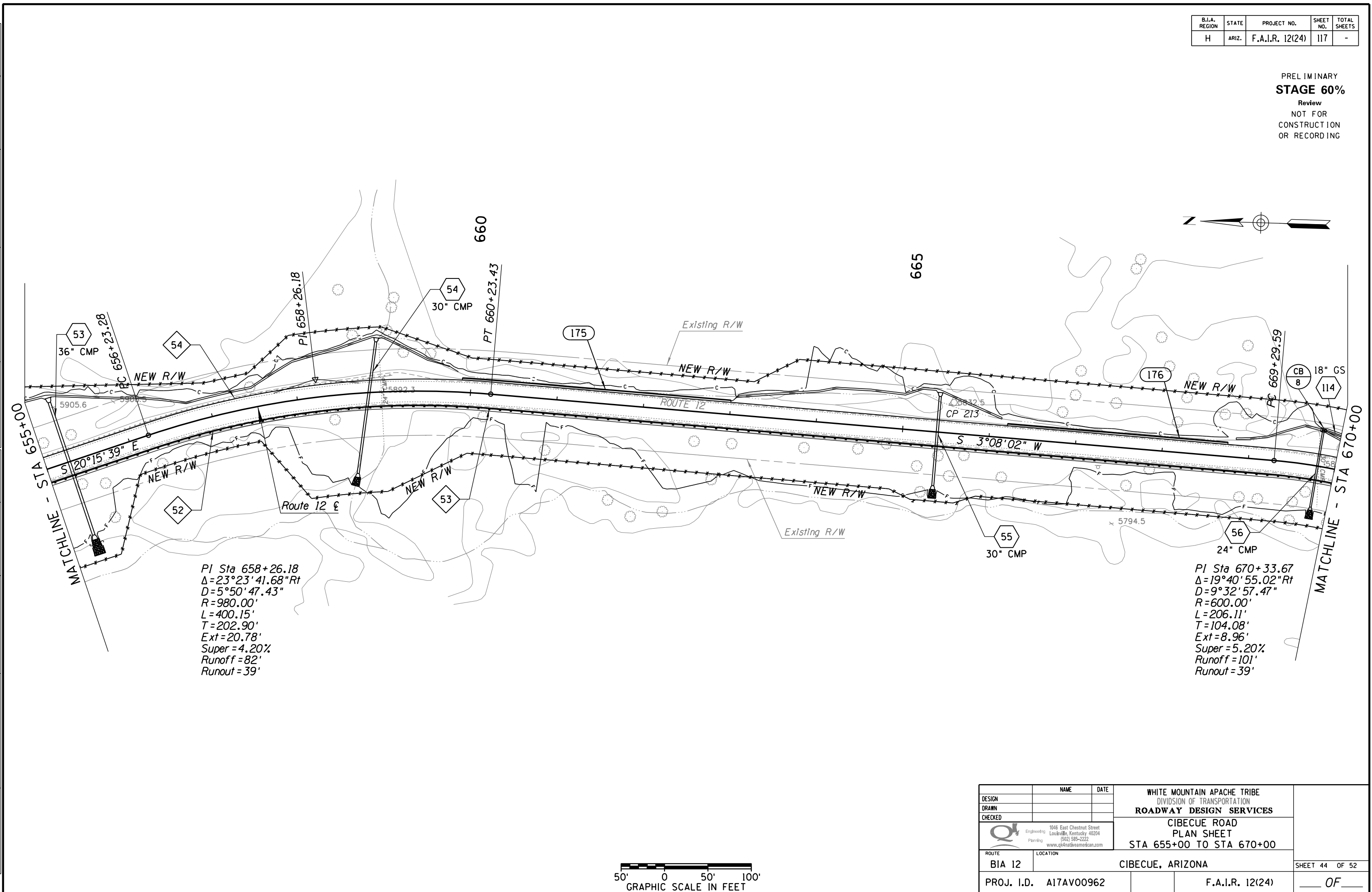

PI Sta 658+26.18
 $\Delta = 23^\circ 23' 41.68'' \text{ Rt}$
 $D = 5^\circ 50' 47.43''$
 $R = 980.00'$
 $L = 400.15'$
 $T = 202.90'$
 $Ext = 20.78'$
 $Super = 4.20\%$
 $Runoff = 82'$
 $Runout = 39'$

PI Sta 670+33.67
 $\Delta = 19^\circ 40' 55.02'' \text{ Rt}$
 $D = 9^\circ 32' 57.47''$
 $R = 600.00'$
 $L = 206.11'$
 $T = 104.08'$
 $Ext = 8.96'$
 $Super = 5.20\%$
 $Runoff = 101'$
 $Runout = 39'$



DESIGN	NAME	DATE	WHITE MOUNTAIN APACHE TRIBE DIVISION OF TRANSPORTATION ROADWAY DESIGN SERVICES CIBECUE ROAD PLAN SHEET STA 655+00 TO STA 670+00
DRAWN			
CHECKED			
		1046 East Chestnut Street Louisville, Kentucky 40204 (502) 585-2222 www.qk4nativeamerican.com	
ROUTE	LOCATION		
BIA 12	CIBECUE, ARIZONA		SHEET 44 OF 52
PROJ. I.D.	A17AV00962	F.A.I.R. 12(24)	OF

SURVEY NO. DATE LOCATION FINISHED PLANS REVISIONS DATE LOCATION FINISHED PLANS REVISIONS DATE LOCATION FINISHED PLANS REVISIONS DATE LOCATION FINISHED PLANS REVISIONS DATE

HALFS.TBL

B.I.A. REGION	STATE	PROJECT NO.	SHEET NO.	TOTAL SHEETS
H	ARIZ.	F.A.I.R. 12(24)	118	-

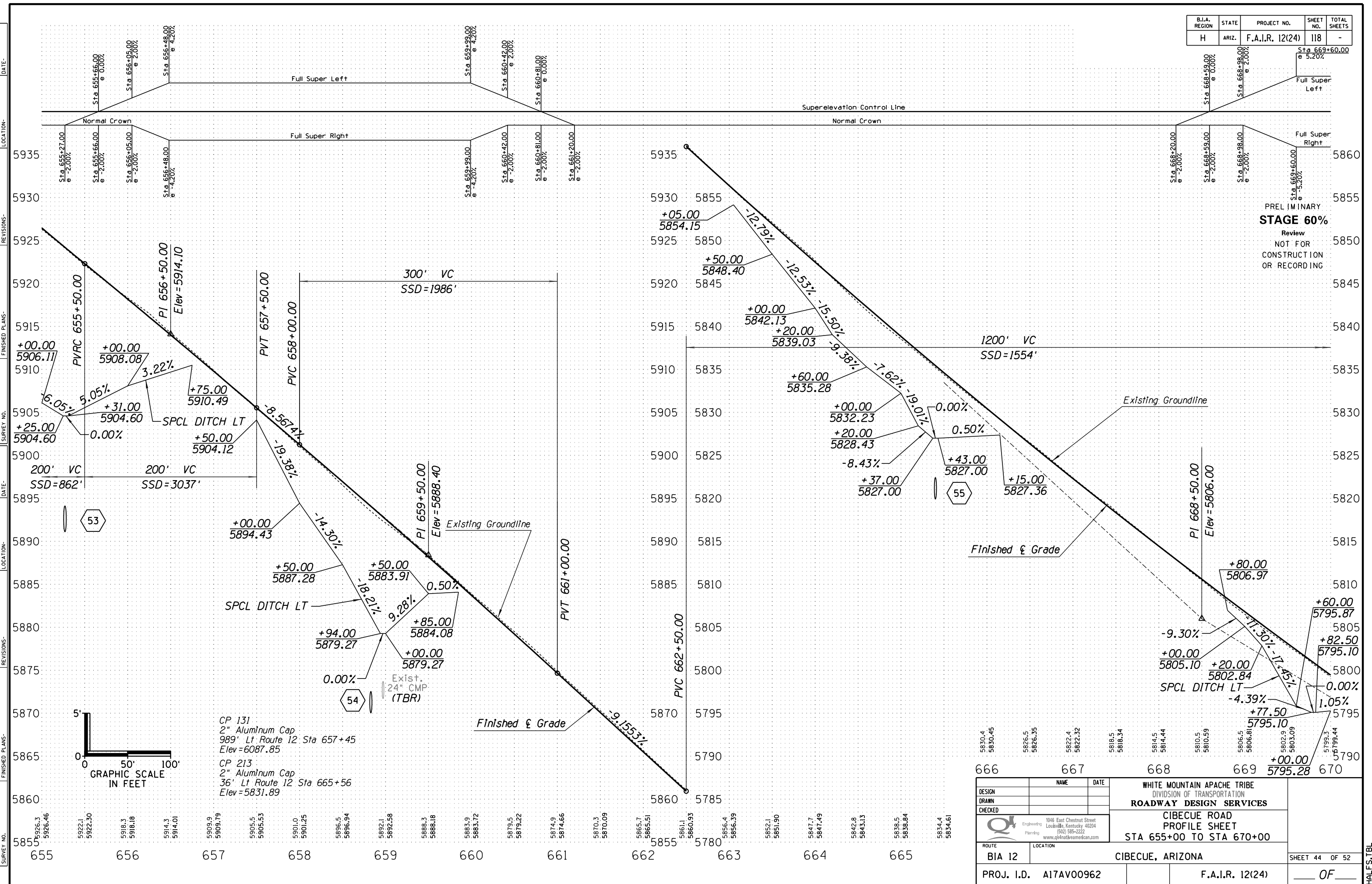

PRELIMINARY
STAGE 60%
 Review
 NOT FOR
 CONSTRUCTION
 OR RECORDING

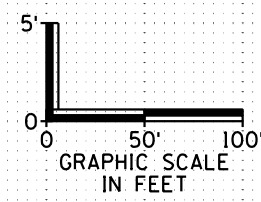

CP 131
 2" Aluminum Cap
 989' Lt Route 12 Sta 657+45
 Elev=6087.85
 CP 213
 2" Aluminum Cap
 36' Lt Route 12 Sta 665+56
 Elev=5831.89

DESIGN	NAME	DATE	WHITE MOUNTAIN APACHE TRIBE DIVISION OF TRANSPORTATION ROADWAY DESIGN SERVICES CIBECUE ROAD PROFILE SHEET STA 655+00 TO STA 670+00
DRAWN			
CHECKED			
ROUTE	LOCATION		SHEET 44 OF 52
BIA 12	CIBECUE, ARIZONA		PROJ. I.D. A17AV00962
F.A.I.R. 12(24)		OF	

HALFS.TBL

B.I.A. REGION	STATE	PROJECT NO.	SHEET NO.	TOTAL SHEETS
H	ARIZ.	F.A.I.R. 12(24)	119	-

PRELIMINARY
STAGE 60%
 Review
 NOT FOR
 CONSTRUCTION
 OR RECORDING

PI Sta 684+05.53
 $\Delta = 6^{\circ}35'17.77" Lt$
 $D = 3^{\circ}01'53.48"$
 $R = 1890.00'$
 $L = 217.33'$
 $T = 108.78'$
 $Ext = 3.13'$
 $Super = 3.00\%$
 $Runoff = 59'$
 $Runout = 39'$

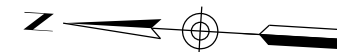

PI Sta 674+11.94
 $\Delta = 34^{\circ}22'21.21" Lt$
 $D = 10^{\circ}08'27.05"$
 $R = 565.00'$
 $L = 338.95'$
 $T = 174.75'$
 $Ext = 26.41'$
 $Super = 5.40\%$
 $Runoff = 105'$
 $Runout = 39'$

18" GS
 114
 CB
 9
 PI 670+33.67

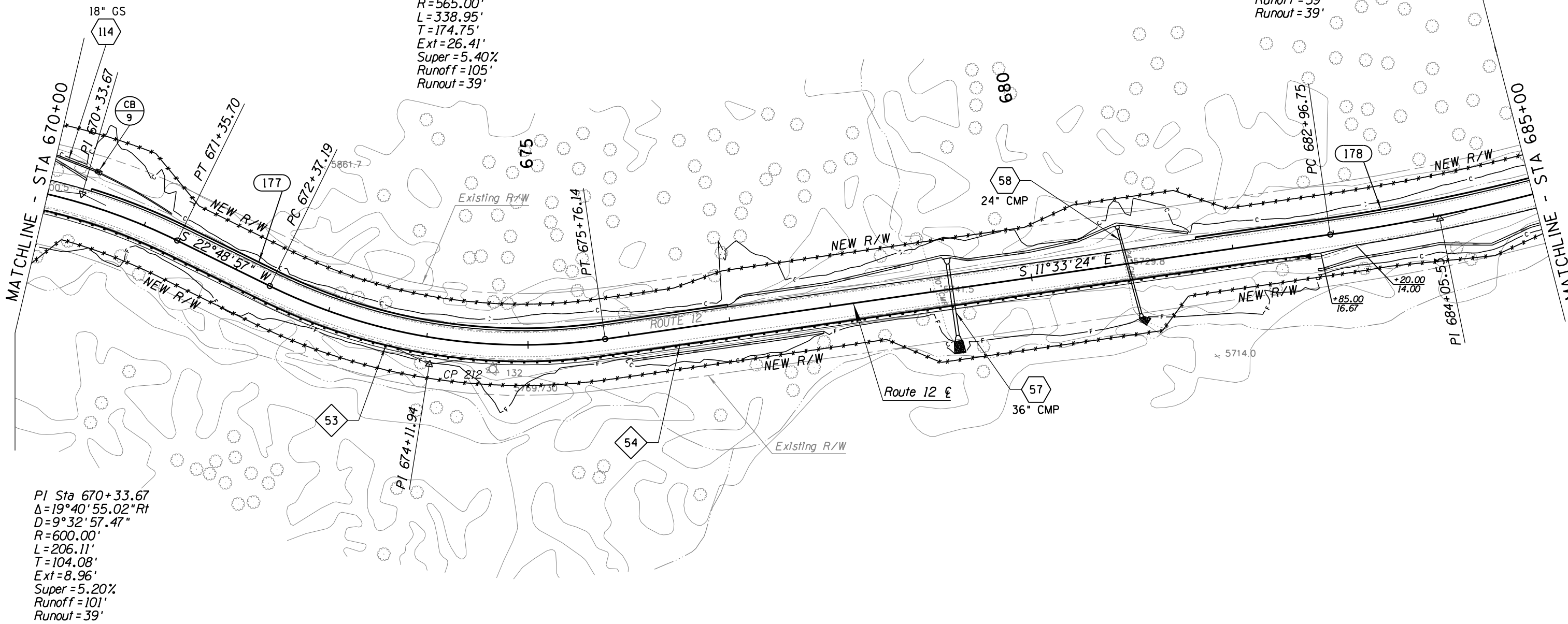

PI Sta 670+33.67
 $\Delta = 19^{\circ}40'55.02" Rt$
 $D = 9^{\circ}32'57.47"$
 $R = 600.00'$
 $L = 206.11'$
 $T = 104.08'$
 $Ext = 8.96'$
 $Super = 5.20\%$
 $Runoff = 101'$
 $Runout = 39'$



DESIGN	NAME	DATE	WHITE MOUNTAIN APACHE TRIBE DIVISION OF TRANSPORTATION ROADWAY DESIGN SERVICES CIBECUE ROAD PLAN SHEET STA 670+00 TO STA 685+00
DRAWN			
CHECKED			
		1046 East Chestnut Street Louisville, Kentucky 40204 (502) 585-2222 www.qk4nativeamerican.com	
ROUTE	LOCATION		
BIA 12	CIBECUE, ARIZONA		SHEET 45 OF 52
PROJ. I.D.	A17AV00962	F.A.I.R. 12(24)	OF

SURVEY NO. FINISHED PLANS. DATE. REVISIONS. LOCATION. DATE. REVISIONS. FINISHED PLANS. DATE.

HALF.S.TBL

B.I.A. REGION	STATE	PROJECT NO.	SHEET NO.	TOTAL SHEETS
H	ARIZ.	F.A.I.R. 12(24)	120	-

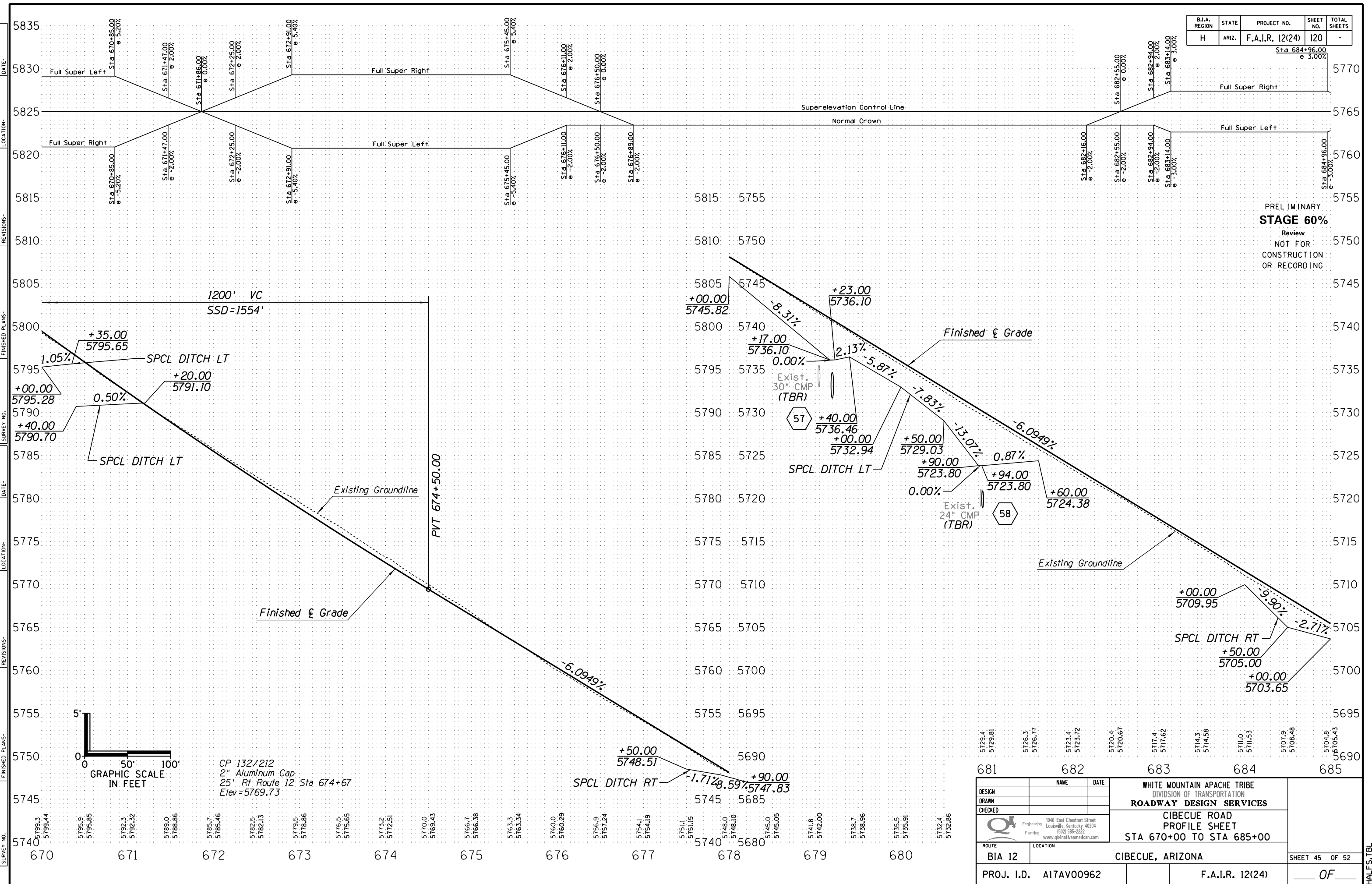

PRELIMINARY
STAGE 60%
 Review
 NOT FOR
 CONSTRUCTION
 OR RECORDING

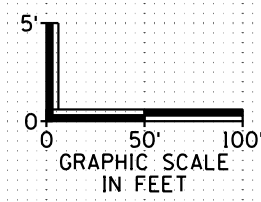

CP 132/212
 2" Aluminum Cap
 25' Rt Route 12 Sta 674+67
 Elev = 5769.73

5729.4 5729.81	5726.3 5726.77	5723.4 5723.72	5720.4 5720.67	5717.4 5717.62	5714.3 5714.58	5711.0 5711.53	5707.9 5708.48	5704.8 5705.43
681	682	683	684	685				
DESIGN		NAME		DATE		WHITE MOUNTAIN APACHE TRIBE DIVISION OF TRANSPORTATION		
DRAWN						ROADWAY DESIGN SERVICES		
CHECKED						CIBECUE ROAD PROFILE SHEET STA 670+00 TO STA 685+00		
ROUTE		LOCATION				SHEET 45 OF 52		
BIA 12		CIBECUE, ARIZONA				F.A.I.R. 12(24)		
PROJ. I.D. A17AV00962						OF		

HALFS.TBL

B.I.A. REGION	STATE	PROJECT NO.	SHEET NO.	TOTAL SHEETS
H	ARIZ.	F.A.I.R. 12(24)	121	-

PRELIMINARY
STAGE 60%
 Review
 NOT FOR
 CONSTRUCTION
 OR RECORDING

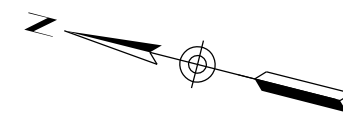

PI Sta 684+05.53
 $\Delta=6^{\circ}35'17.77'' Lt$
 $D=3^{\circ}01'53.48''$
 $R=1890.00'$
 $L=217.33'$
 $T=108.78'$
 $Ext=3.13'$
 $Super=3.00\%$
 $Runoff=59'$
 $Runout=39'$

PI Sta 694+62.75
 $\Delta=41^{\circ}43'19.61'' Lt$
 $D=12^{\circ}27'20.18''$
 $R=460.00'$
 $L=334.97'$
 $T=175.30'$
 $Ext=32.27'$
 $Super=5.80\%$
 $Runoff=113'$
 $Runout=39'$

PI Sta 690+12.92
 $\Delta=29^{\circ}01'52.86'' Rt$
 $D=13^{\circ}28'52.90''$
 $R=425.00'$
 $L=215.34'$
 $T=110.04'$
 $Ext=14.01'$
 $Super=6.00\%$
 $Runoff=117'$
 $Runout=39'$

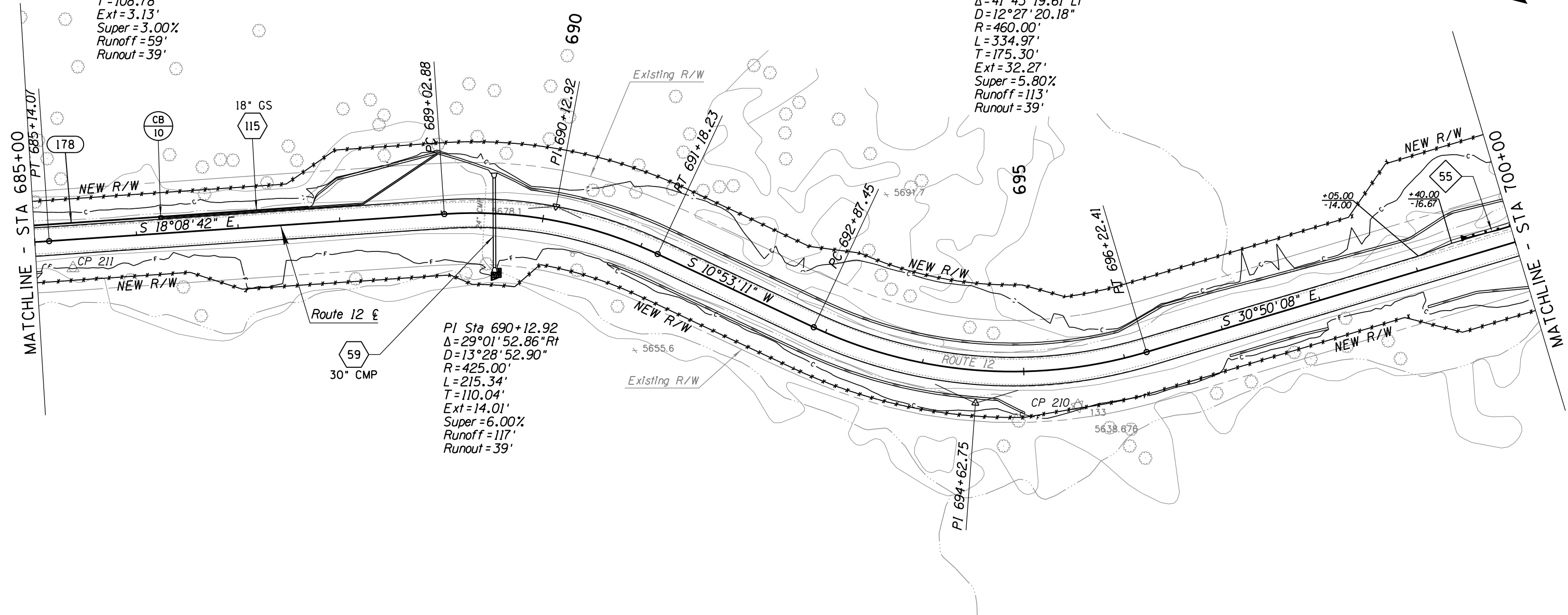

SURVEY NO. FINISHED PLANS. DATE. REVISIONS. LOCATION. DATE.



DESIGN	NAME	DATE	WHITE MOUNTAIN APACHE TRIBE DIVISION OF TRANSPORTATION ROADWAY DESIGN SERVICES CIBECUE ROAD PLAN SHEET STA 685+00 TO STA 700+00
DRAWN			
CHECKED			
		1046 East Chestnut Street Louisville, Kentucky 40204 (502) 585-2222 www.qk4nativeamerican.com	
ROUTE	LOCATION		
BIA 12	CIBECUE, ARIZONA		SHEET 46 OF 52
PROJ. I.D.	A17AV00962	F.A.I.R. 12(24)	OF

HALFS.TBL

B.I.A. REGION	STATE	PROJECT NO.	SHEET NO.	TOTAL SHEETS
H	ARIZ.	F.A.I.R. 12(24)	122	-

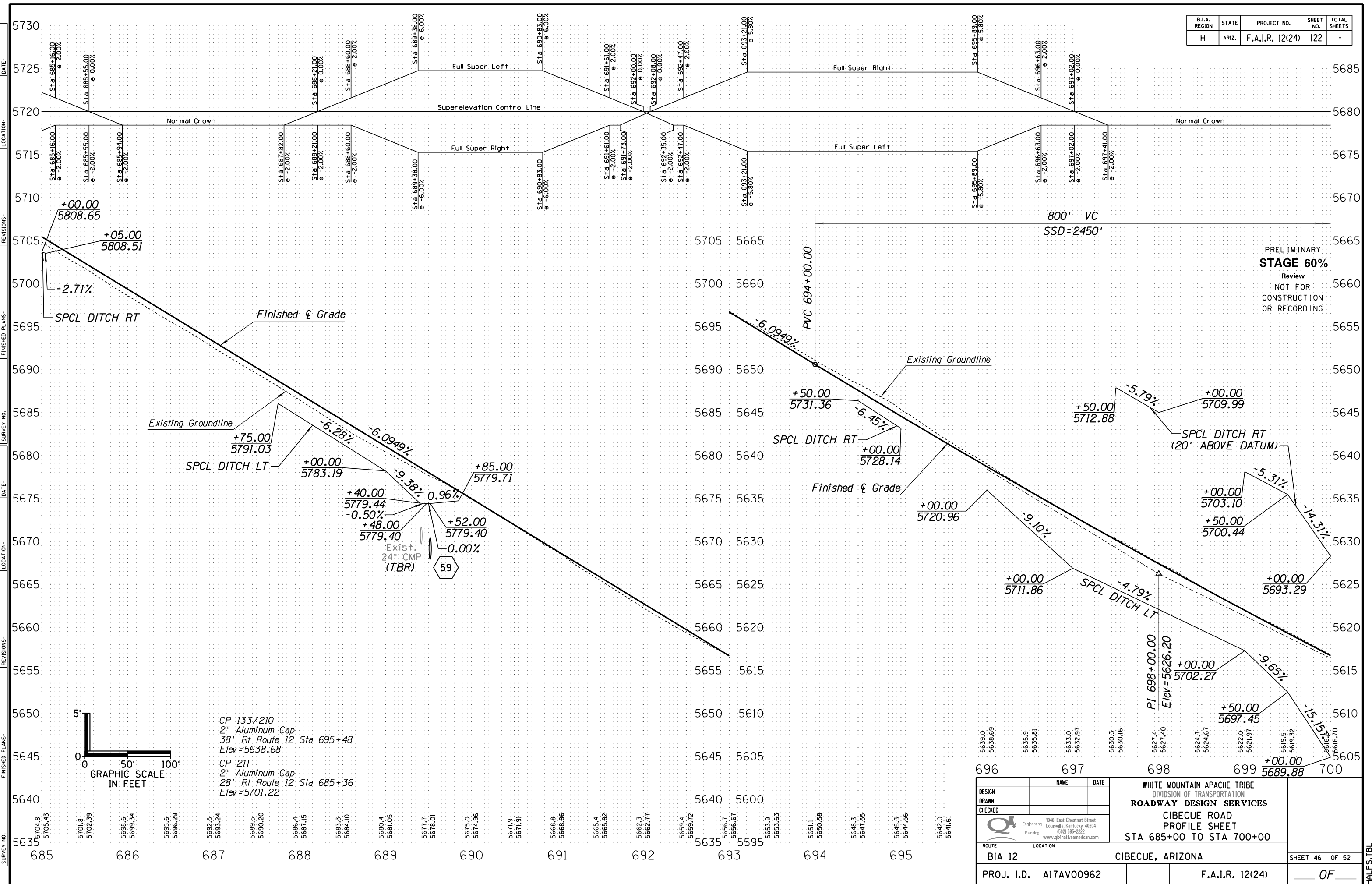

PRELIMINARY
STAGE 60%
 Review
 NOT FOR
 CONSTRUCTION
 OR RECORDING

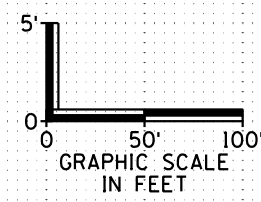

CP 133/210
 2" Aluminum Cap
 38' Rt Route 12 Sta 695+48
 Elev=5638.68
 CP 211
 2" Aluminum Cap
 28' Rt Route 12 Sta 685+36
 Elev=5701.22

DESIGN	NAME	DATE	WHITE MOUNTAIN APACHE TRIBE DIVISION OF TRANSPORTATION ROADWAY DESIGN SERVICES CIBECUE ROAD PROFILE SHEET STA 685+00 TO STA 700+00
DRAWN			
CHECKED			
		1046 East Chestnut Street Louisville, Kentucky 40204 (502) 585-2222 www.qkknativeamerican.com	
ROUTE	LOCATION		
BIA 12	CIBECUE, ARIZONA		SHEET 46 OF 52
PROJ. I.D. A17AV00962		F.A.I.R. 12(24)	OF

B.I.A. REGION	STATE	PROJECT NO.	SHEET NO.	TOTAL SHEETS
H	ARIZ.	F.A.I.R. 12(24)	123	-

PRELIMINARY
STAGE 60%
 Review
 NOT FOR
 CONSTRUCTION
 OR RECORDING

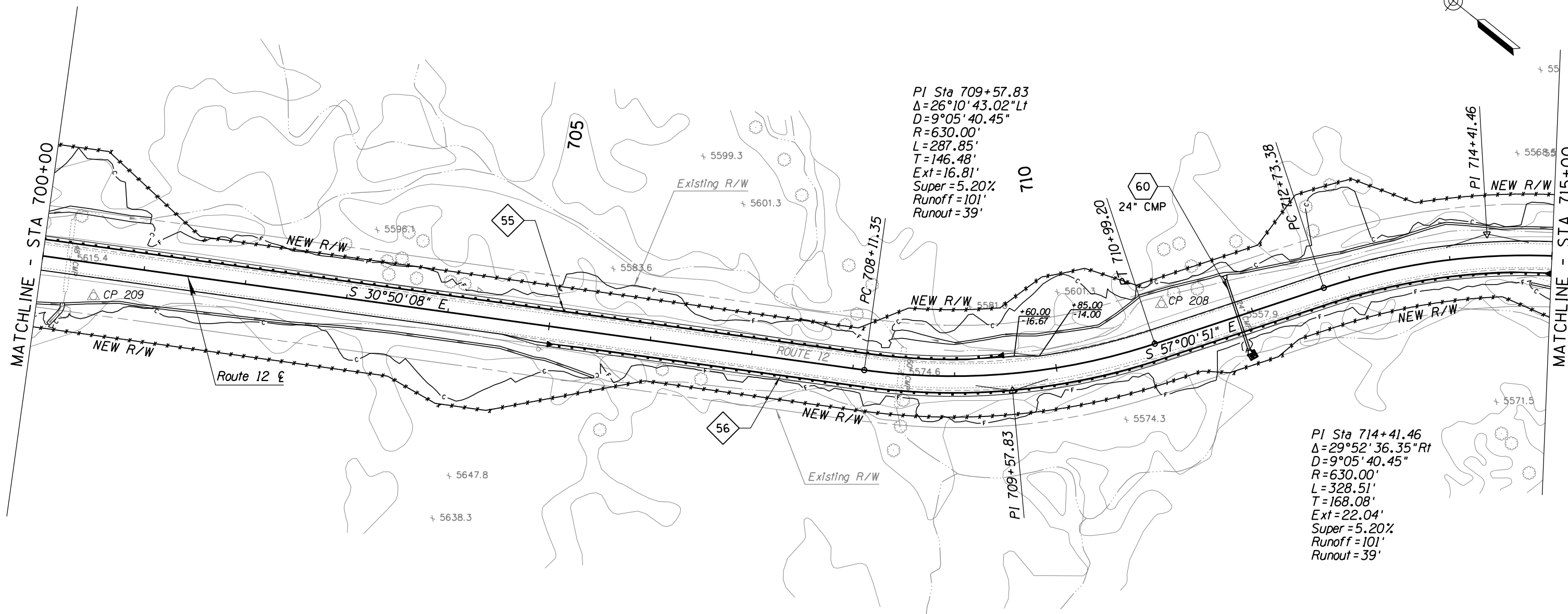
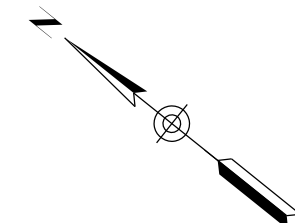

PI Sta 709+57.83
 $\Delta = 26^\circ 10' 43.02'' Lt$
 $D = 9^\circ 05' 40.45''$
 $R = 630.00'$
 $L = 287.85'$
 $T = 146.48'$
 $Ext = 16.81'$
 $Super = 5.20\%$
 $Runoff = 101'$
 $Runout = 39'$

PI Sta 714+41.46
 $\Delta = 29^\circ 52' 36.35'' Rt$
 $D = 9^\circ 05' 40.45''$
 $R = 630.00'$
 $L = 328.51'$
 $T = 168.08'$
 $Ext = 22.04'$
 $Super = 5.20\%$
 $Runoff = 101'$
 $Runout = 39'$



SURVEY NO. _____ DATE _____ LOCATION _____ REVISIONS _____ FINISHED PLANS _____

DESIGN	NAME	DATE	WHITE MOUNTAIN APACHE TRIBE DIVISION OF TRANSPORTATION ROADWAY DESIGN SERVICES
DRAWN			
CHECKED			
			CIBECUE ROAD PLAN SHEET STA 700+00 TO STA 715+00
1046 East Chestnut Street Louisville, Kentucky 40204 (502) 585-2222 www.qk4nativeamerican.com			
ROUTE	LOCATION		SHEET 47 OF 52
BIA 12	CIBECUE, ARIZONA		
PROJ. I.D.	A17AV00962	F.A.I.R. 12(24)	OF

HALFS.TBL

B.I.A. REGION	STATE	PROJECT NO.	SHEET NO.	TOTAL SHEETS
H	ARIZ.	F.A.I.R. 12(24)	124	-

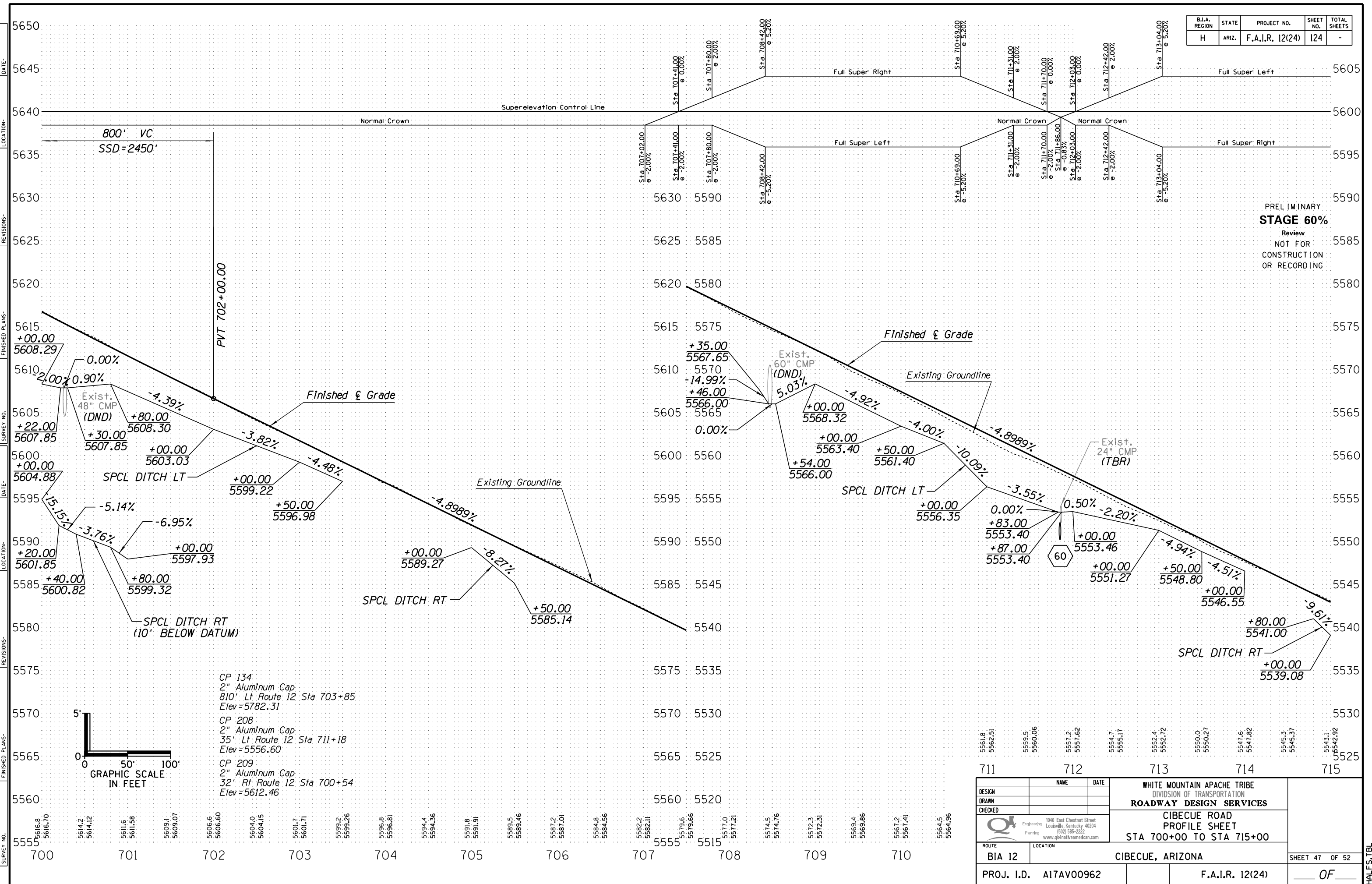

PRELIMINARY
STAGE 60%
 Review
 NOT FOR
 CONSTRUCTION
 OR RECORDING

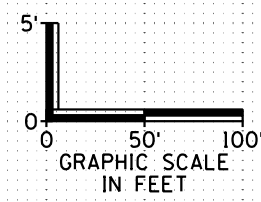

CP 134
 2" Aluminum Cap
 810' Lt Route 12 Sta 703+85
 Elev = 5782.31
 CP 208
 2" Aluminum Cap
 35' Lt Route 12 Sta 711+18
 Elev = 5556.60
 CP 209
 2" Aluminum Cap
 32' Rt Route 12 Sta 700+54
 Elev = 5612.46

DESIGN	NAME	DATE	WHITE MOUNTAIN APACHE TRIBE DIVISION OF TRANSPORTATION ROADWAY DESIGN SERVICES CIBECUE ROAD PROFILE SHEET STA 700+00 TO STA 715+00
DRAWN			
CHECKED			
			CIBECUE ROAD PROFILE SHEET STA 700+00 TO STA 715+00
ROUTE	LOCATION		
BIA 12	CIBECUE, ARIZONA		SHEET 47 OF 52
PROJ. I.D.	A17AV00962	F.A.I.R. 12(24)	OF

HALFS.TBL

B.I.A. REGION	STATE	PROJECT NO.	SHEET NO.	TOTAL SHEETS
H	ARIZ.	F.A.I.R. 12(24)	125	-

PRELIMINARY
STAGE 60%

Review
NOT FOR
CONSTRUCTION
OR RECORDING

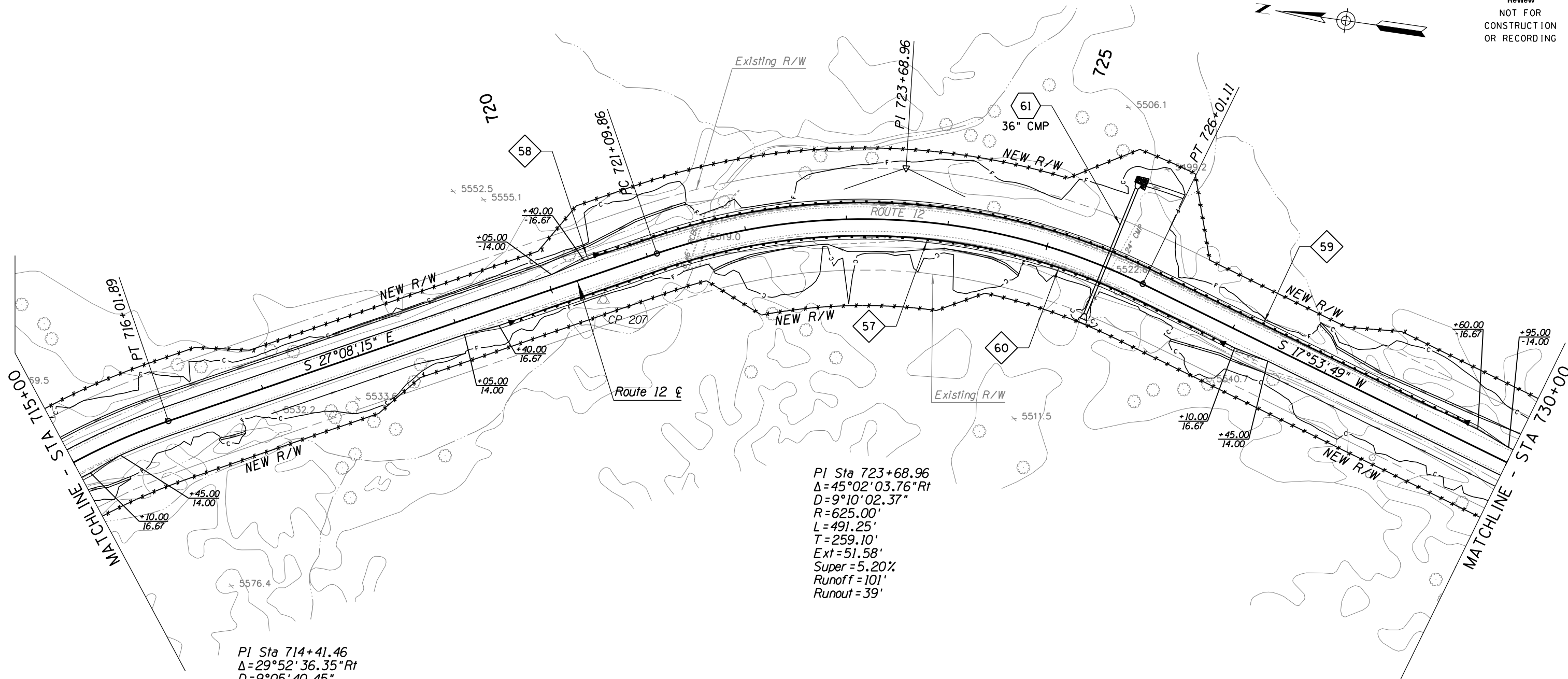
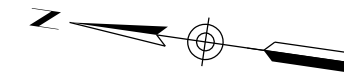

PI Sta 714+41.46
 $\Delta = 29^\circ 52' 36.35'' \text{ Rt}$
 $D = 9^\circ 05' 40.45''$
 $R = 630.00'$
 $L = 328.51'$
 $T = 168.08'$
 $Ext = 22.04'$
 $Super = 5.20\%$
 $Runoff = 101'$
 $Runout = 39'$

PI Sta 723+68.96
 $\Delta = 45^\circ 02' 03.76'' \text{ Rt}$
 $D = 9^\circ 10' 02.37''$
 $R = 625.00'$
 $L = 491.25'$
 $T = 259.10'$
 $Ext = 51.58'$
 $Super = 5.20\%$
 $Runoff = 101'$
 $Runout = 39'$



DESIGN	NAME	DATE	WHITE MOUNTAIN APACHE TRIBE DIVISION OF TRANSPORTATION ROADWAY DESIGN SERVICES CIBECUE ROAD PLAN SHEET STA 715+00 TO STA 730+00
DRAWN			
CHECKED			
ROUTE	1046 East Chestnut Street Louisville, Kentucky 40204 (502) 585-2222 www.qk4nativeamerican.com		CIBECUE, ARIZONA SHEET 48 OF 52
BIA 12	CIBECUE, ARIZONA		
PROJ. I.D.	A17AV00962	F.A.I.R. 12(24)	OF

HALFS.TBL

B.I.A. REGION	STATE	PROJECT NO.	SHEET NO.	TOTAL SHEETS
H	ARIZ.	F.A.I.R. 12(24)	126	-

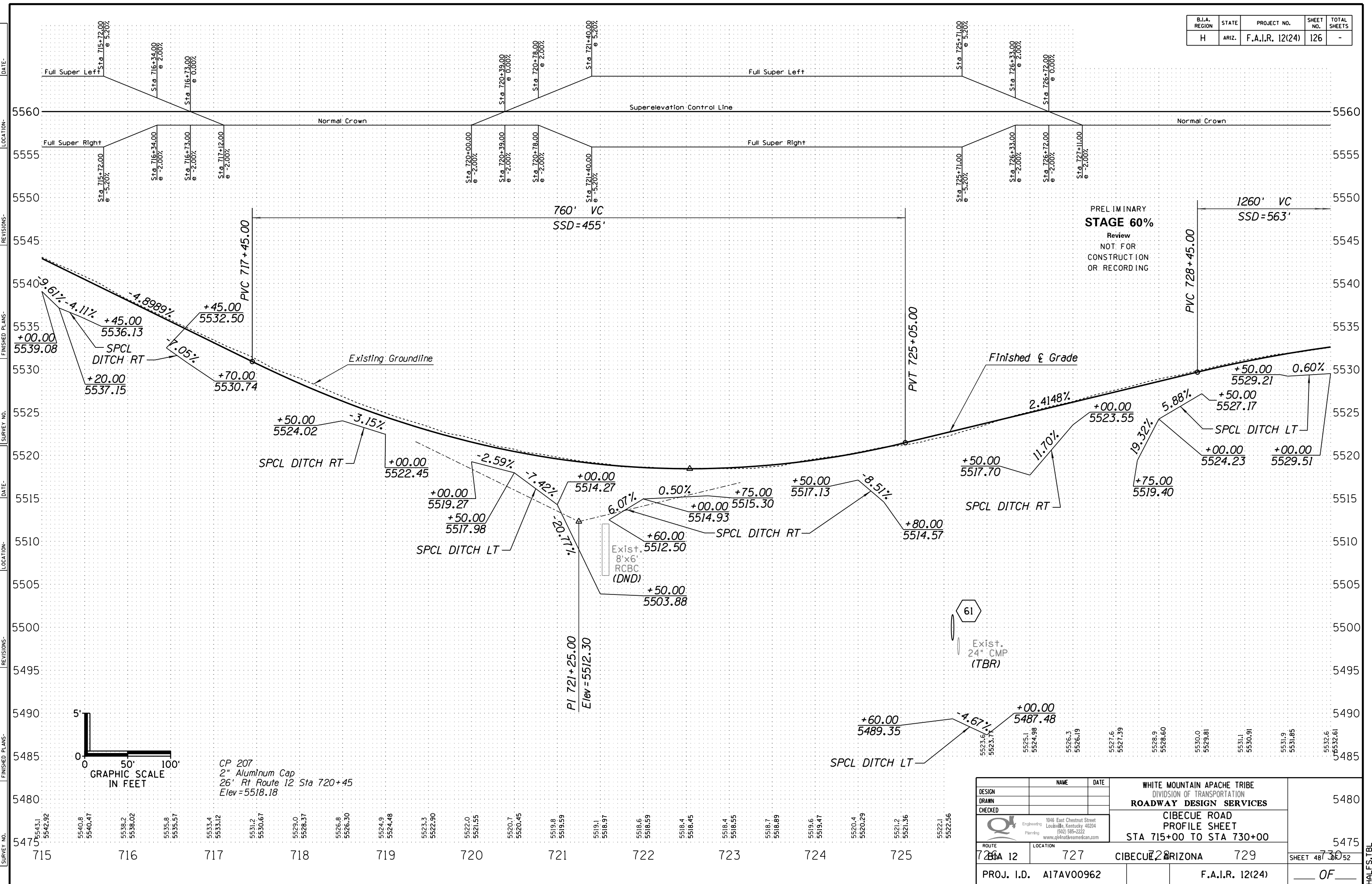

PRELIMINARY
STAGE 60%
 Review
 NOT FOR
 CONSTRUCTION
 OR RECORDING

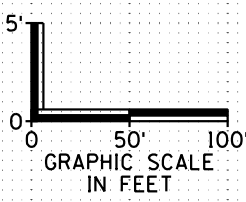

CP 207
 2" Aluminum Cap
 26' Rt Route 12 Sta 720+45
 Elev = 5518.18

DESIGN	NAME	DATE	WHITE MOUNTAIN APACHE TRIBE DIVISION OF TRANSPORTATION ROADWAY DESIGN SERVICES CIBECUE ROAD PROFILE SHEET STA 715+00 TO STA 730+00	5480
DRAWN				5475
CHECKED				5470
ROUTE	LOCATION		CIBECUE ROAD ARIZONA	SHEET 48 OF 52 OF
PROJ. I.D. A17AV00962		F.A.I.R. 12(24)		

B.I.A. REGION	STATE	PROJECT NO.	SHEET NO.	TOTAL SHEETS
H	ARIZ.	F.A.I.R. 12(24)	128	-

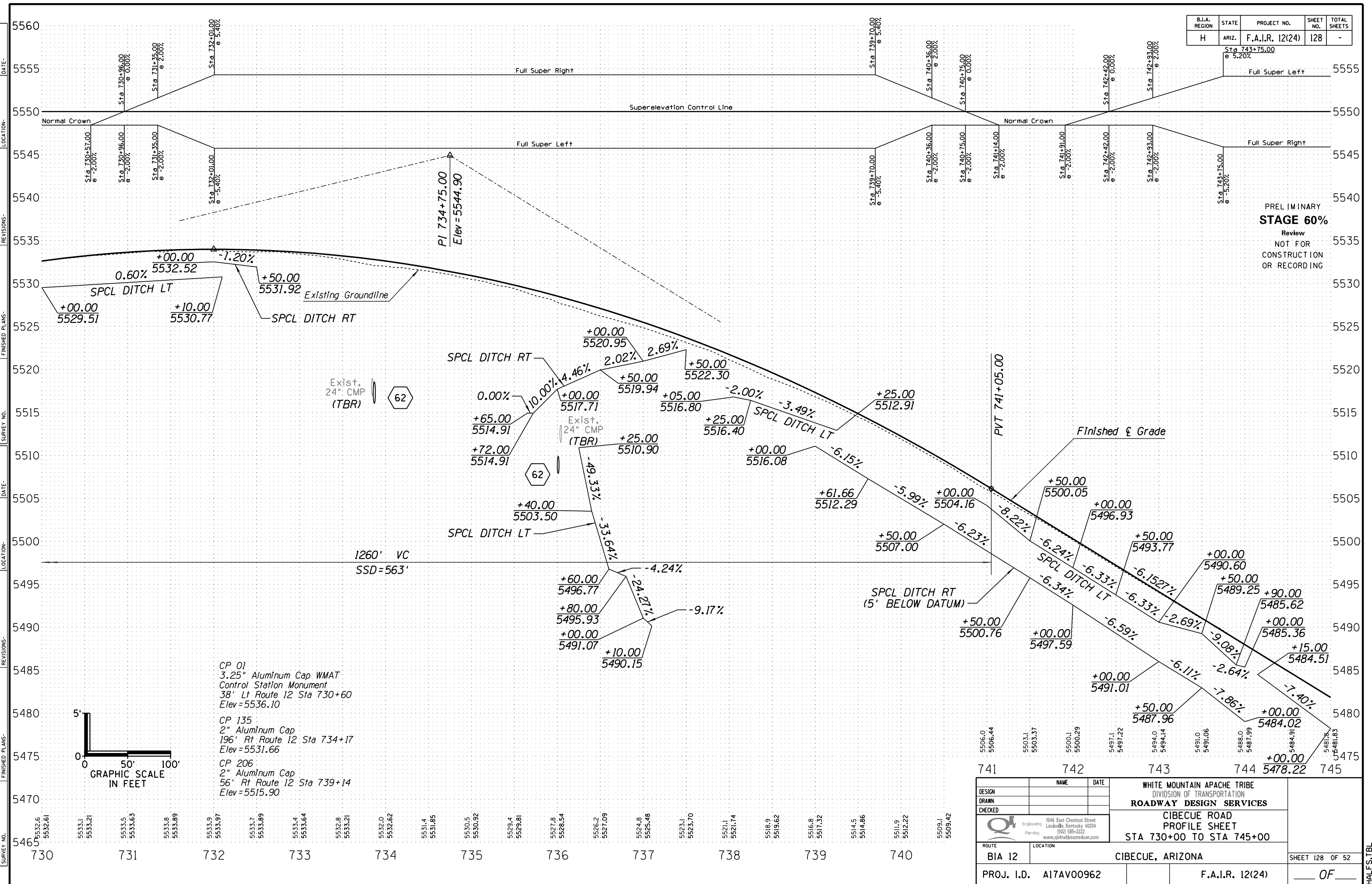

PRELIMINARY
STAGE 60%
 Review
 NOT FOR
 CONSTRUCTION
 OR RECORDING

CP 01
 3.25" Aluminum Cap WMAT
 Control Station Monument
 38" Lt Route 12 Sta 730+60
 Elev=5536.10

CP 135
 2" Aluminum Cap
 196" Rt Route 12 Sta 734+17
 Elev=5531.66

CP 206
 2" Aluminum Cap
 56" Rt Route 12 Sta 739+14
 Elev=5515.90

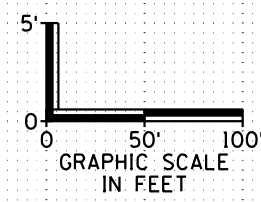

DESIGN	NAME	DATE	WHITE MOUNTAIN APACHE TRIBE DIVISION OF TRANSPORTATION ROADWAY DESIGN SERVICES CIBECUE ROAD PROFILE SHEET STA 730+00 TO STA 745+00
DRAWN			
CHECKED			
ROUTE	LOCATION		CIBECUE, ARIZONA SHEET 128 OF 52
BIA 12	CIBECUE, ARIZONA		
PROJ. I.D. A17AV00962		F.A.I.R. 12(24)	OF

B.I.A. REGION	STATE	PROJECT NO.	SHEET NO.	TOTAL SHEETS
H	ARIZ.	F.A.I.R. 12(24)	129	-

PRELIMINARY
STAGE 60%

Review
NOT FOR
CONSTRUCTION
OR RECORDING

PI Sta 766+75.77
 $\Delta = 17^\circ 40' 53.79" Lt$
 $D = 1^\circ 00' 34.62"$
 $R = 5675.00'$
 $L = 1751.32'$
 $T = 882.68'$
 $Ext = 68.23'$
 $Super = 2.40\%$
 $Runoff = 62'$
 $Runout = 51'$

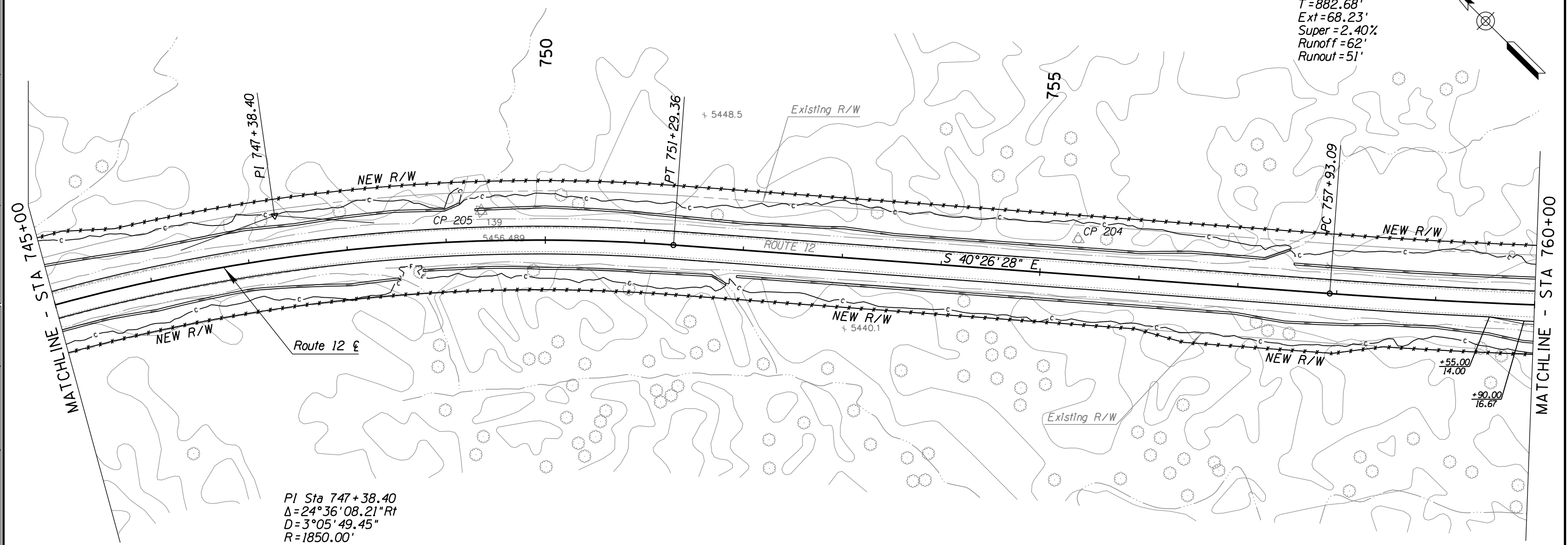
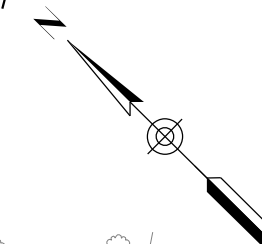

PI Sta 747+38.40
 $\Delta = 24^\circ 36' 08.21" Rt$
 $D = 3^\circ 05' 49.45"$
 $R = 1850.00'$
 $L = 794.37'$
 $T = 403.40'$
 $Ext = 43.47'$
 $Super = 5.20\%$
 $Runoff = 133'$
 $Runout = 51'$



SURVEY NO. FINISHED PLANS DATE LOCATION REVISIONS DATE FINISHED PLANS DATE SURVEY NO. FINISHED PLANS DATE LOCATION REVISIONS DATE

DESIGN	NAME	DATE	WHITE MOUNTAIN APACHE TRIBE DIVISION OF TRANSPORTATION ROADWAY DESIGN SERVICES CIBECUE ROAD PLAN SHEET STA 745+00 TO STA 760+00
DRAWN			
CHECKED			
 1046 East Chestnut Street Louisville, Kentucky 40204 (502) 585-2222 www.qk4nativeamerican.com		ROUTE BIA 12 LOCATION CIBECUE, ARIZONA	
PROJ. I.D. A17AV00962			SHEET 50 OF 52 F.A.I.R. 12(24)

HALFS.TBL

B.I.A. REGION	STATE	PROJECT NO.	SHEET NO.	TOTAL SHEETS
H	ARIZ.	F.A.I.R. 12(24)	131	-

PRELIMINARY
STAGE 60%

Review
NOT FOR
CONSTRUCTION
OR RECORDING

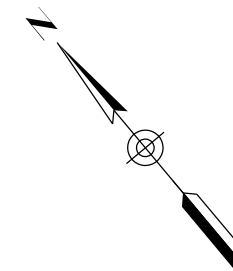

PI Sta 766+75.77
 $\Delta = 17^\circ 40' 53.79" Lt$
 $D = 1^\circ 00' 34.62"$
 $R = 5675.00'$
 $L = 1751.32'$
 $T = 882.68'$
 $Ext = 68.23'$
 $Super = 2.40\%$
 $Runoff = 62'$
 $Runout = 51'$

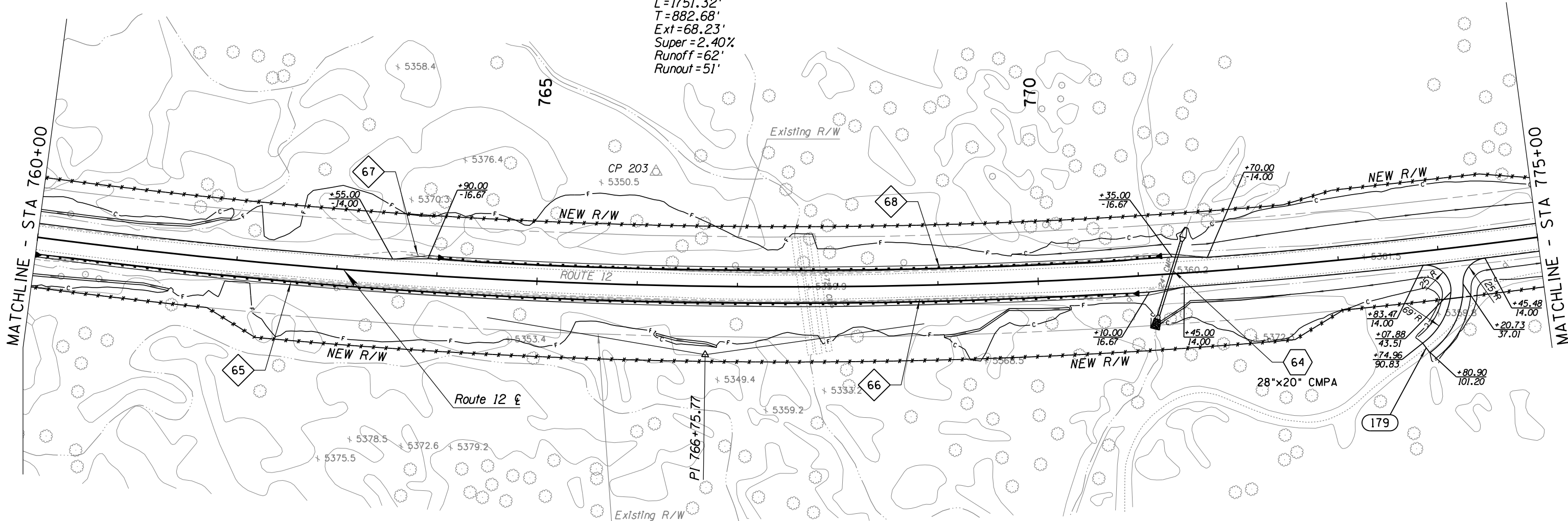

DESIGN	NAME	DATE	WHITE MOUNTAIN APACHE TRIBE DIVISION OF TRANSPORTATION ROADWAY DESIGN SERVICES CIBECUE ROAD PLAN SHEET STA 760+00 TO STA 775+00
DRAWN			
CHECKED			
1046 East Chestnut Street Louisville, Kentucky 40204 (502) 585-2222 www.qknaativeamerican.com		CIBECUE, ARIZONA	
ROUTE	LOCATION		SHEET 51 OF 52
BIA 12	CIBECUE, ARIZONA		OF
PROJ. I.D.	A17AV00962	F.A.I.R. 12(24)	

SURVEY NO. FINISHED PLANS. DATE. REVISIONS. LOCATION. DATE. FINISHED PLANS. SURVEY NO.

HALFS.TBL

B.I.A. REGION	STATE	PROJECT NO.	SHEET NO.	TOTAL SHEETS
H	ARIZ.	F.A.I.R. 12(24)	132	-

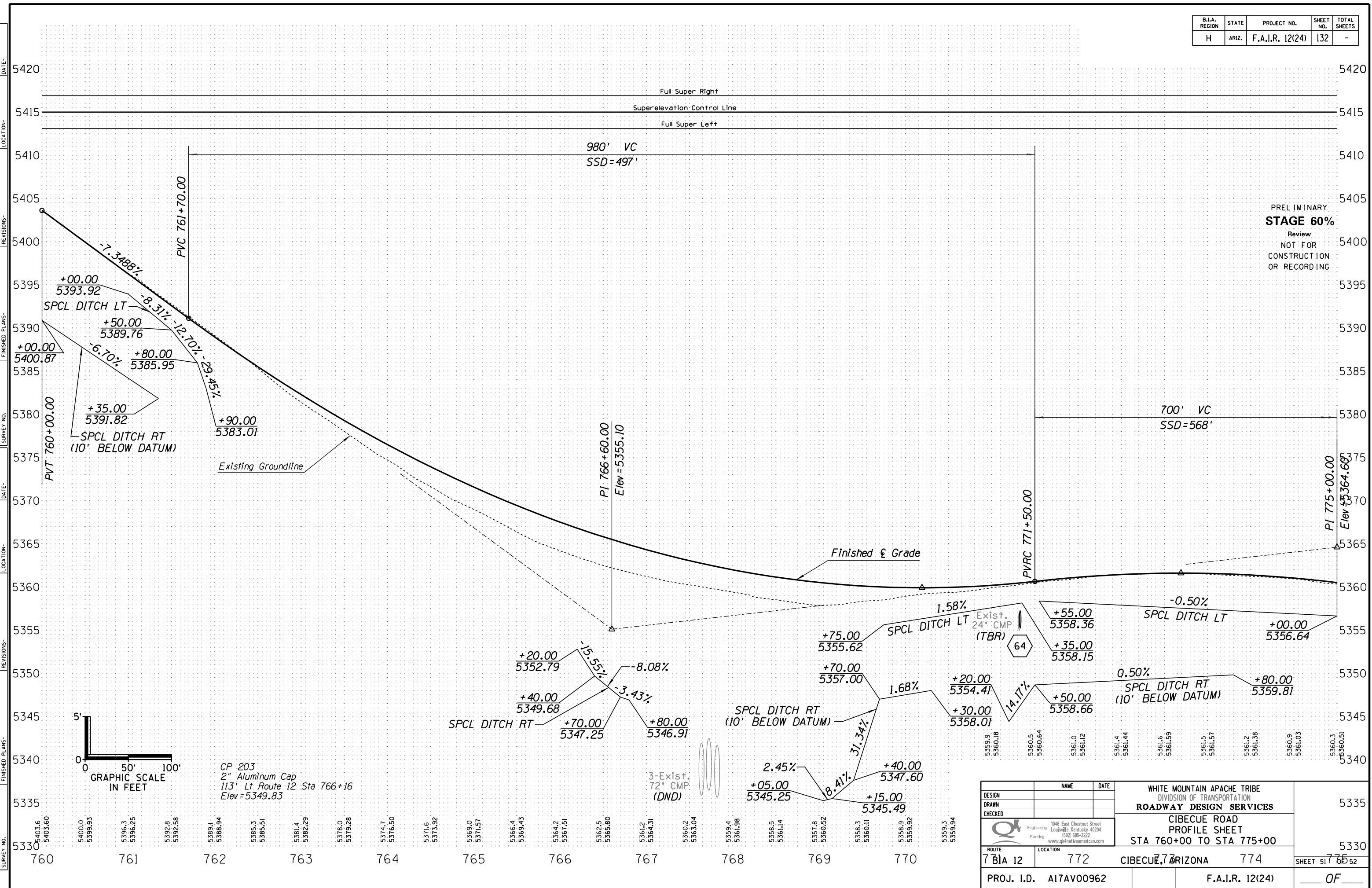

PRELIMINARY
STAGE 60%
 Review
 NOT FOR
 CONSTRUCTION
 OR RECORDING

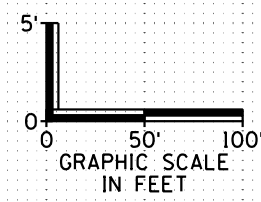

CP 203
 2" Aluminum Cap
 113' Lt Route 12 Sta 766+16
 Elev = 5349.83

3-Exist.
 72" CMP
 (DND)

DESIGN	NAME	DATE	WHITE MOUNTAIN APACHE TRIBE DIVISION OF TRANSPORTATION ROADWAY DESIGN SERVICES CIBECUE ROAD PROFILE SHEET STA 760+00 TO STA 775+00	5335
DRAWN				
CHECKED				
ROUTE	LOCATION			5330
7 BIA 12	772 CIBECUE, ARIZONA 774			SHEET 51 OF 52
PROJ. I.D.	A17AV00962		F.A.I.R. 12(24)	OF

B.I.A. REGION	STATE	PROJECT NO.	SHEET NO.	TOTAL SHEETS
H	ARIZ.	F.A.I.R. 12(24)	133	-

PRELIMINARY
STAGE 60%

Review
NOT FOR
CONSTRUCTION
OR RECORDING

PI Sta 766+75.77
 $\Delta = 17^\circ 40' 53.79" Lt$
 $D = 1^\circ 00' 34.62"$
 $R = 5675.00'$
 $L = 1751.32'$
 $T = 882.68'$
 $Ext = 68.23'$
 $Super = 2.40\%$
 $Runoff = 62'$
 $Runout = 51'$

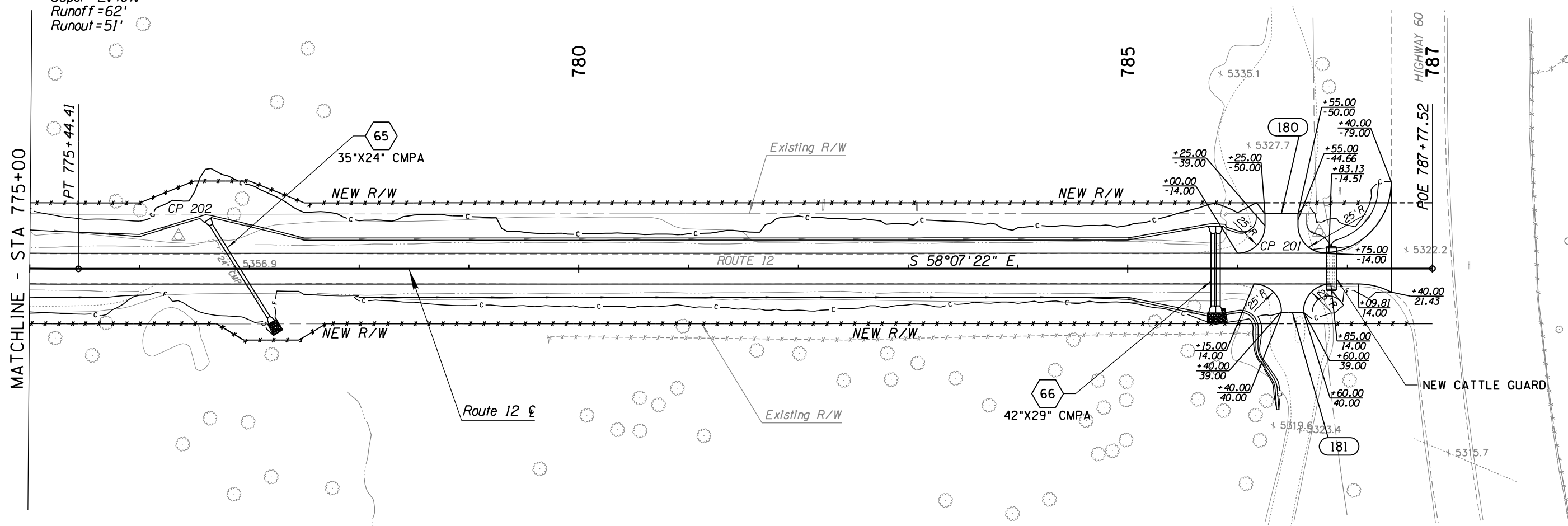

MATCHLINE - STA 775+00

HIGHWAY 60
787
POE 787+77.52



DESIGN	NAME	DATE	WHITE MOUNTAIN APACHE TRIBE DIVISION OF TRANSPORTATION ROADWAY DESIGN SERVICES CIBECUE ROAD PLAN SHEET STA 775+00 TO STA 787+40
DRAWN			
CHECKED			
		1046 East Chestnut Street Louisville, Kentucky 40204 (502) 585-2222 www.qk4nativeamerican.com	
ROUTE	LOCATION		
BIA 12	CIBECUE, ARIZONA		SHEET 52 OF 52
PROJ. I.D.	A17AV00962	F.A.I.R. 12(24)	OF

SURVEY NO. FINISHED PLANS. DATE. REVISIONS. FINISHED PLANS. DATE. REVISIONS. FINISHED PLANS. DATE.

HALFS.TBL

B.I.A. REGION	STATE	PROJECT NO.	SHEET NO.	TOTAL SHEETS
H	ARIZ.	F.A.I.R. 12(24)	134	-

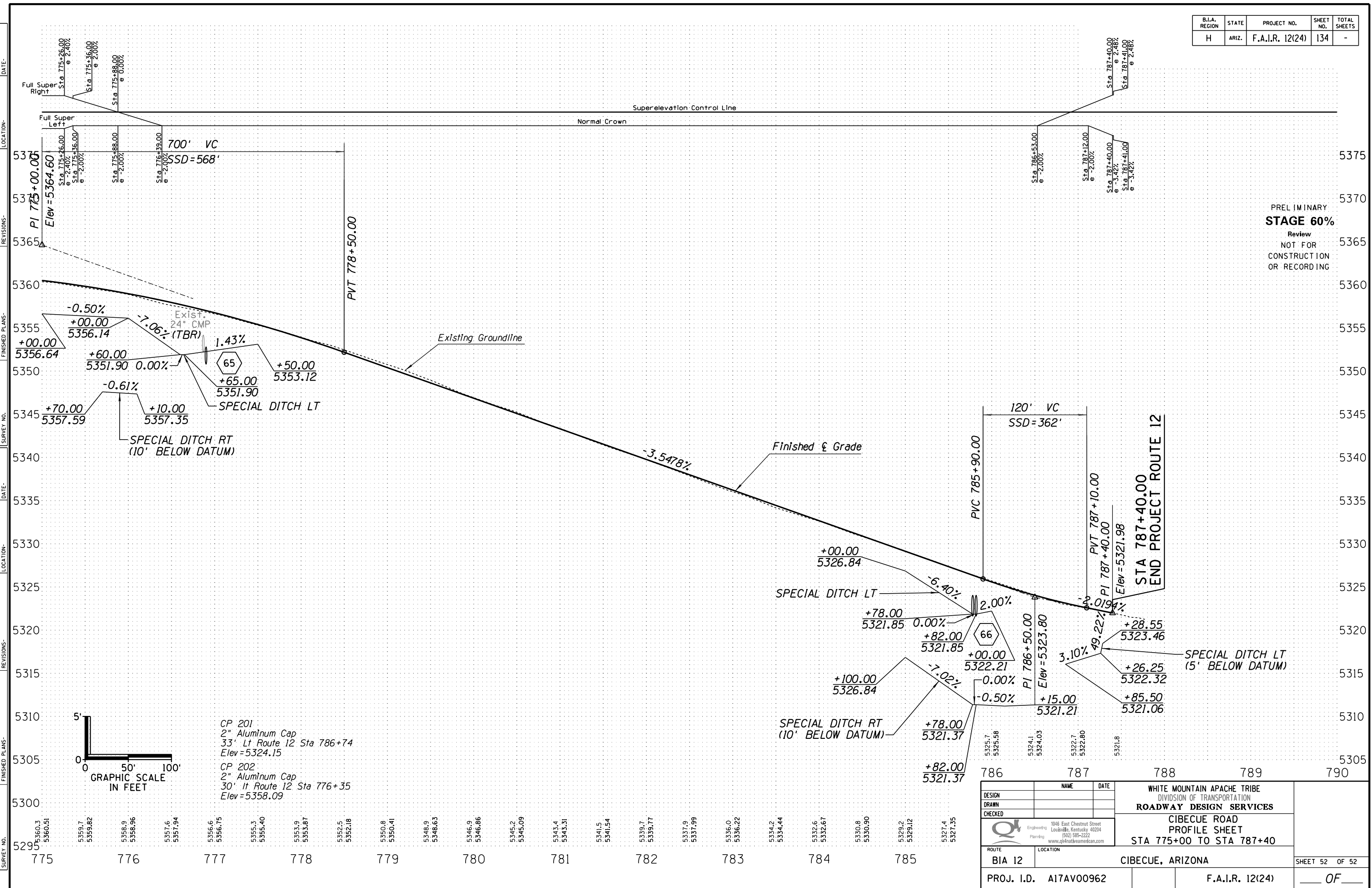

PRELIMINARY
STAGE 60%
 Review
 NOT FOR
 CONSTRUCTION
 OR RECORDING

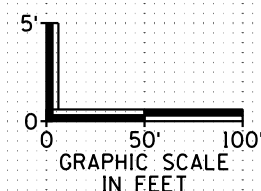

CP 201
 2" Aluminum Cap
 33' Lt Route 12 Sta 786+74
 Elev=5324.15
 CP 202
 2" Aluminum Cap
 30' Lt Route 12 Sta 776+35
 Elev=5358.09

DESIGN	NAME	DATE	WHITE MOUNTAIN APACHE TRIBE DIVISION OF TRANSPORTATION ROADWAY DESIGN SERVICES CIBECUE ROAD PROFILE SHEET STA 775+00 TO STA 787+40
DRAWN			
CHECKED			
ROUTE	LOCATION		SHEET 52 OF 52
BIA 12	CIBECUE, ARIZONA		PROJ. I.D. A17AV00962
F.A.I.R. 12(24)		OF	

HALF.S.TBL

B.I.A. REGION	STATE	PROJECT NO.	SHEET NO.	TOTAL SHEETS
H	ARIZ.	F.A.I.R. 12(24)	135	-

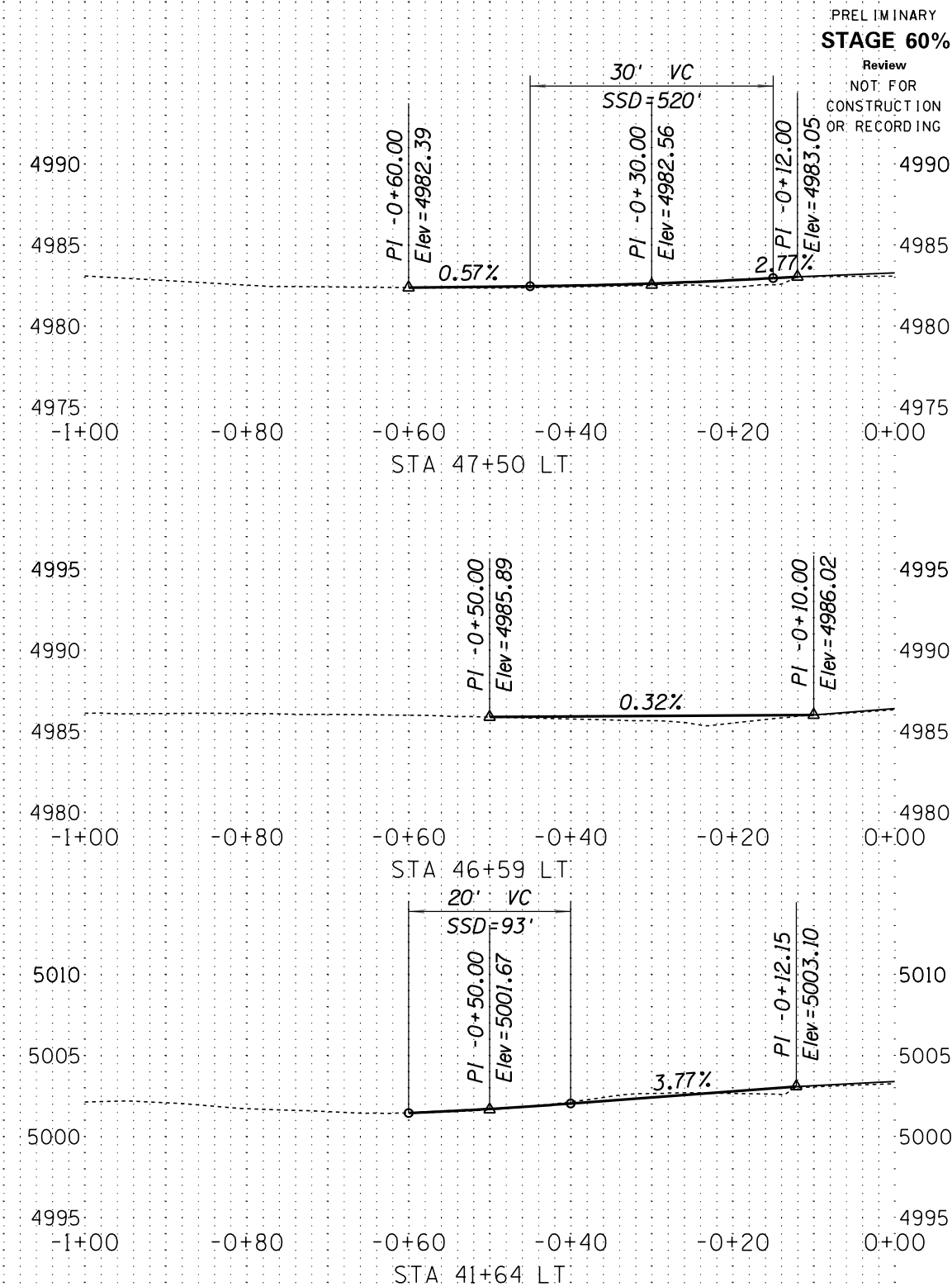
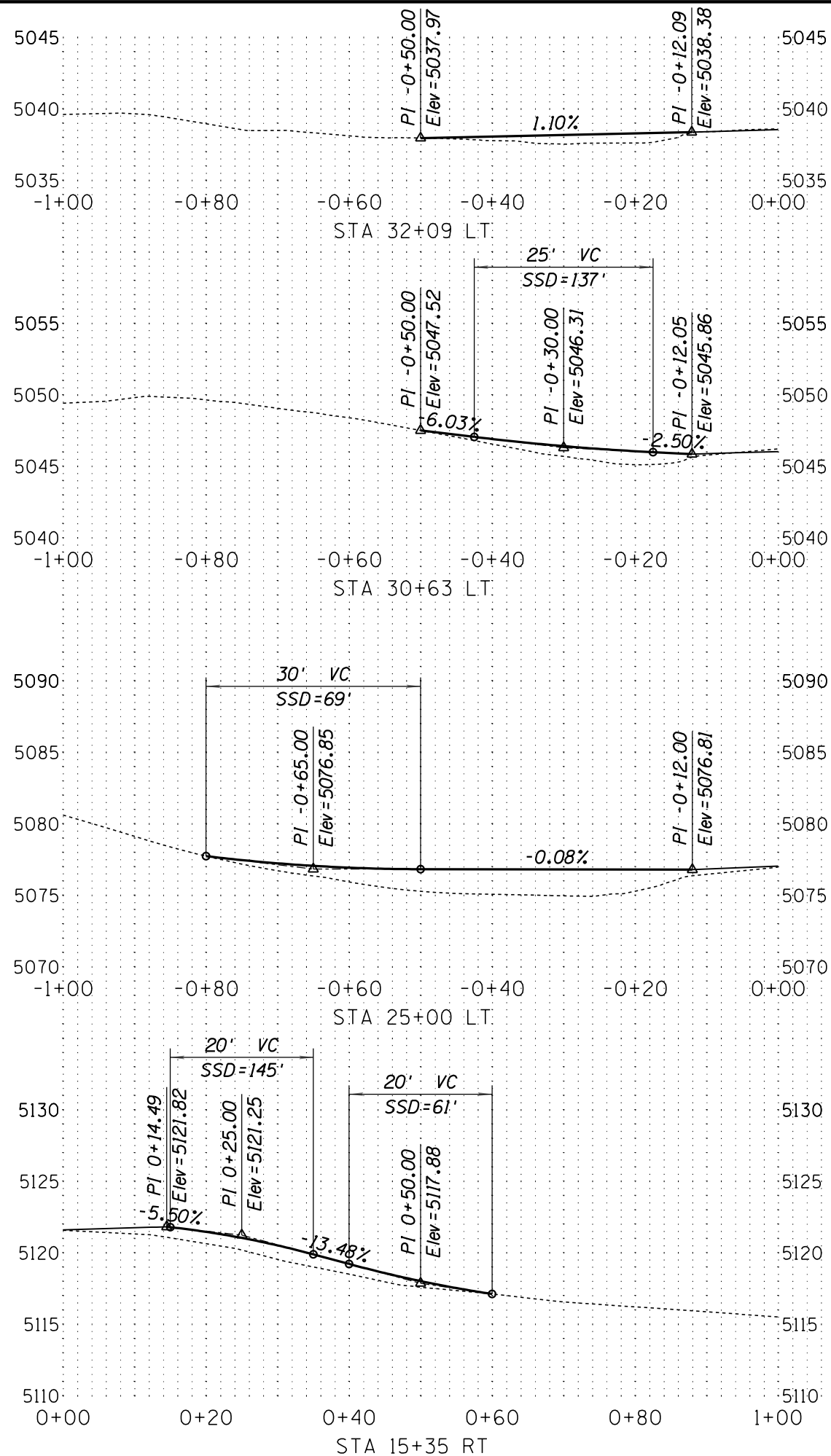

PRELIMINARY
STAGE 60%
 Review
 NOT FOR
 CONSTRUCTION
 OR RECORDING

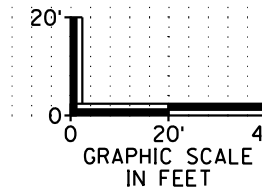



DESIGN	NAME	DATE	WHITE MOUNTAIN APACHE TRIBE DIVISION OF TRANSPORTATION ROADWAY DESIGN SERVICES CIBECUE ROAD DRIVEWAY PROFILES
DRAWN			
CHECKED			
		1046 East Chestnut Street Louisville, Kentucky 40204 (502) 585-2222 www.qk4nativemountain.com	
ROUTE	LOCATION		
BIA 12	CIBECUE, ARIZONA		SHEET 1 OF 13
PROJ. I.D.	A17AV00962	F.A.I.R. 12(24)	OF

SURVEY NO. FINISHED PLANS LOCATION DATE REVISIONS SURVEY NO. FINISHED PLANS LOCATION DATE REVISIONS SURVEY NO. FINISHED PLANS LOCATION DATE

B.I.A. REGION	STATE	PROJECT NO.	SHEET NO.	TOTAL SHEETS
H	ARIZ.	F.A.I.R. 12(24)	136	-

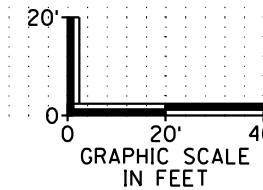
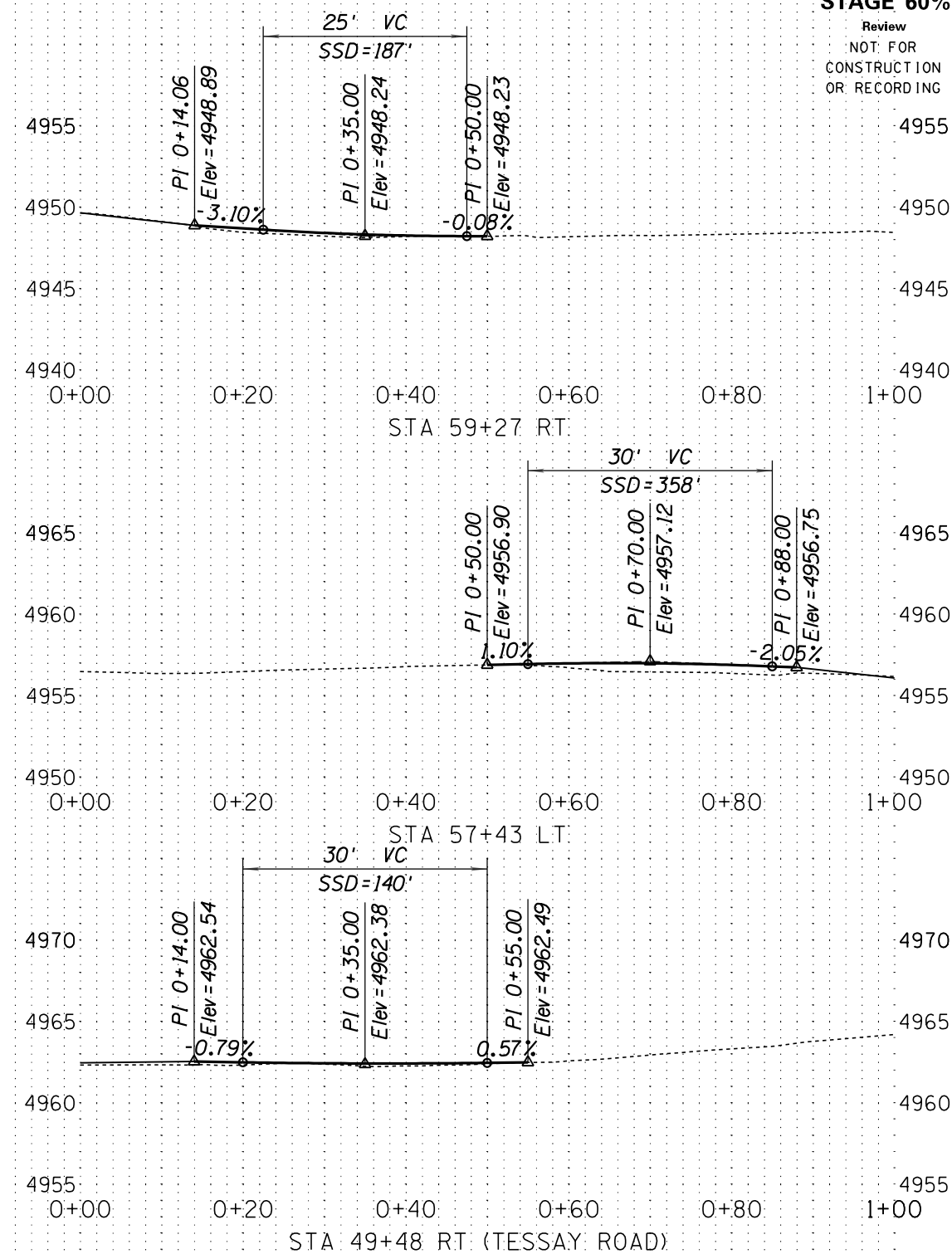
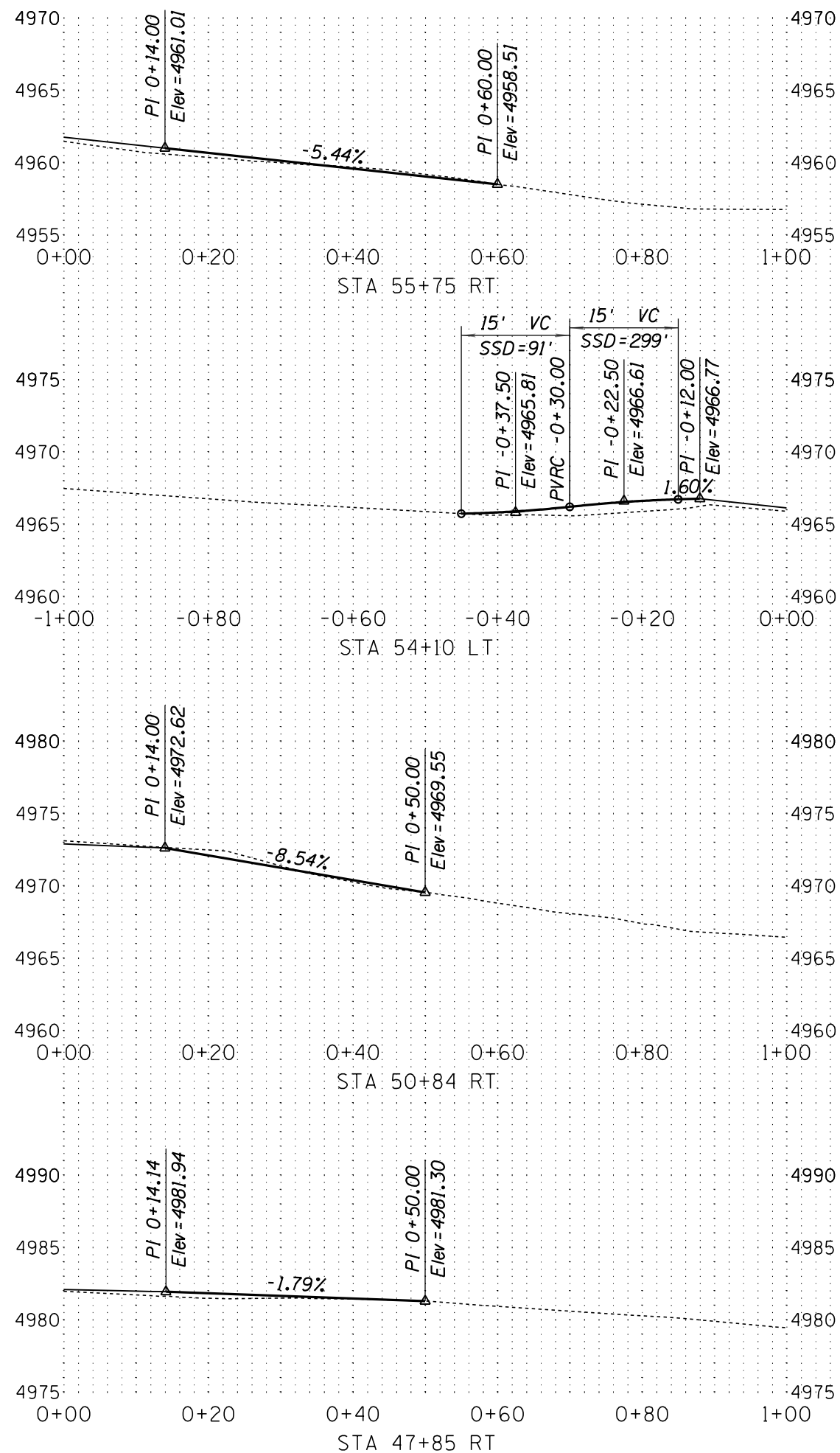
PRELIMINARY
STAGE 60%
 Review
 NOT FOR
 CONSTRUCTION
 OR RECORDING



DESIGN	NAME	DATE	WHITE MOUNTAIN APACHE TRIBE DIVISION OF TRANSPORTATION ROADWAY DESIGN SERVICES CIBECUE ROAD DRIVEWAY PROFILES
DRAWN			
CHECKED			
			
ROUTE	LOCATION		
BIA 12	CIBECUE, ARIZONA		SHEET 2 OF 13
PROJ. I.D.	A17AV00962	F.A.I.R. 12(24)	OF

SURVEY NO. FINISHED PLANS DATE LOCATION REVISIONS FINISHED PLANS DATE LOCATION REVISIONS FINISHED PLANS DATE SURVEY NO.

HALFS.TBL

B.I.A. REGION	STATE	PROJECT NO.	SHEET NO.	TOTAL SHEETS
H	ARIZ.	F.A.I.R. 12(24)	137	-

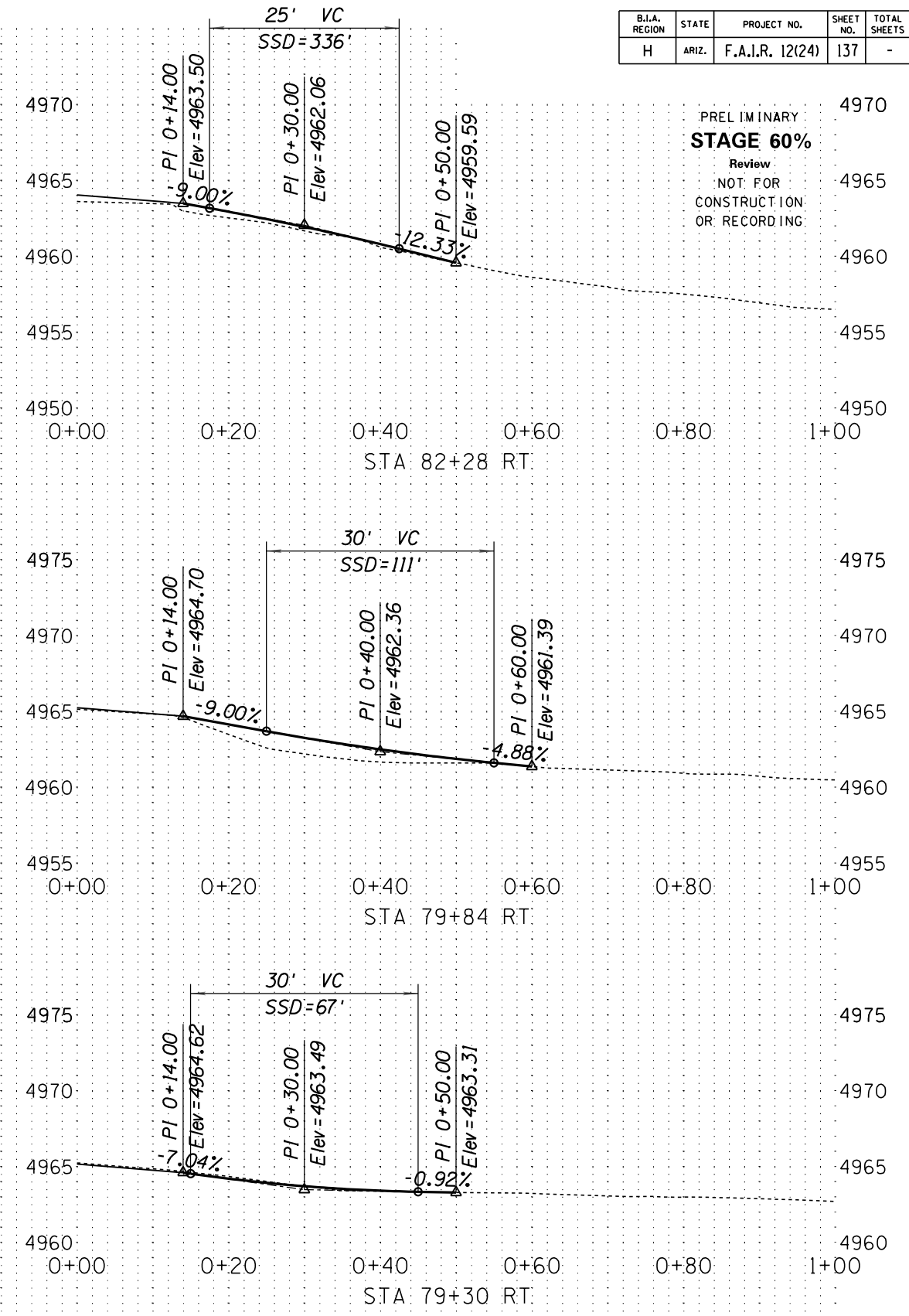
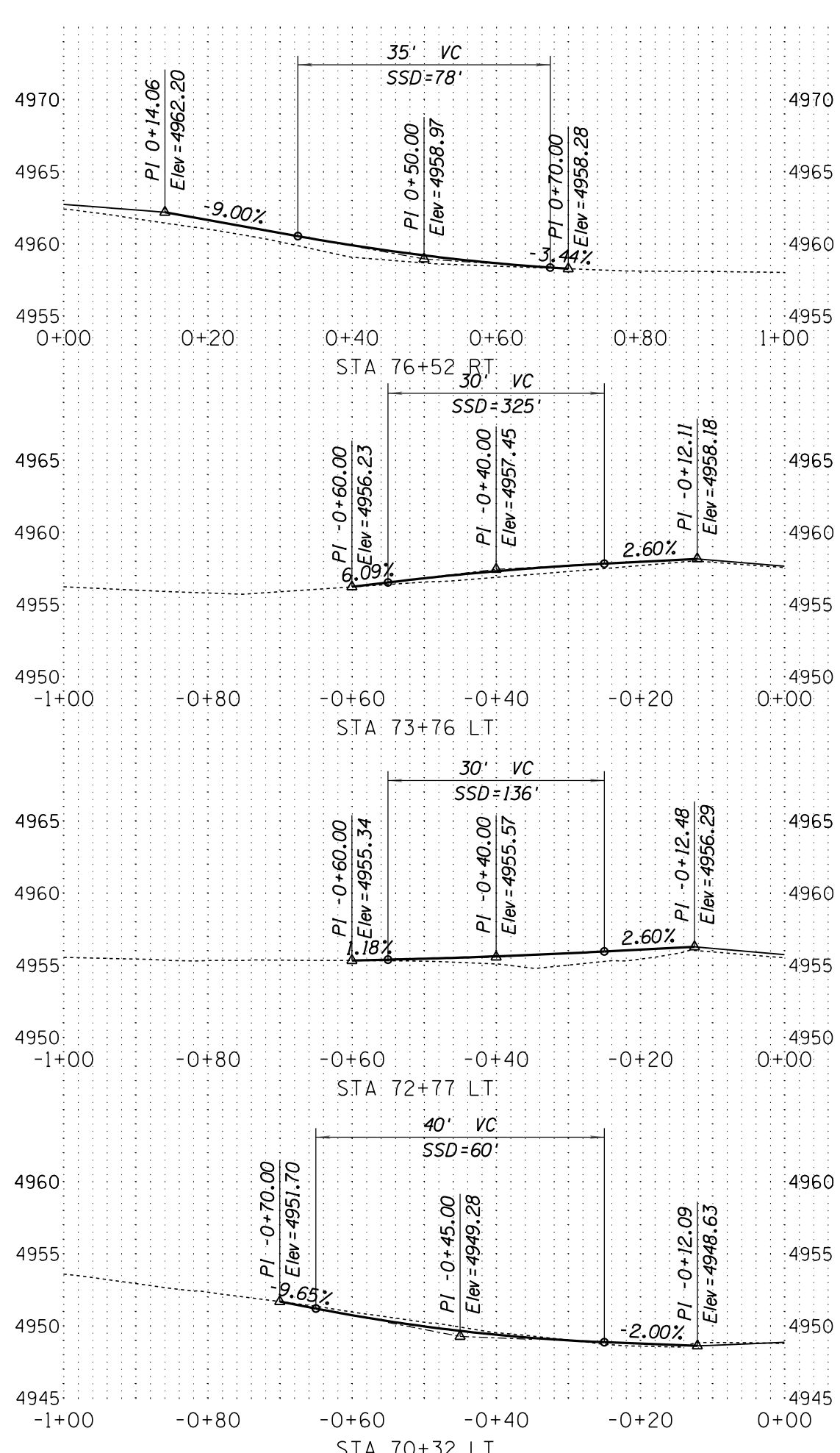

PRELIMINARY
STAGE 60%
 Review
 NOT FOR
 CONSTRUCTION
 OR RECORDING

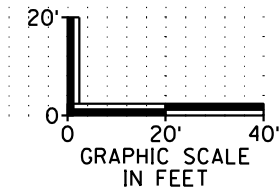

DESIGN	NAME	DATE	WHITE MOUNTAIN APACHE TRIBE DIVISION OF TRANSPORTATION ROADWAY DESIGN SERVICES CIBECUE ROAD DRIVEWAY PROFILES
DRAWN			
CHECKED			
		1046 East Chestnut Street Louisville, Kentucky 40204 (502) 585-2222 www.qk4nativeamerican.com	CIBECUE, ARIZONA SHEET 3 OF 13
ROUTE	LOCATION		
BIA 12	CIBECUE, ARIZONA		PROJ. I.D. A17AV00962
		F.A.I.R. 12(24)	OF

SURVEY NO. FINISHED PLANS LOCATION DATE REVISIONS FINISHED PLANS LOCATION DATE REVISIONS SURVEY NO.

HALFS.TBL

B.I.A. REGION	STATE	PROJECT NO.	SHEET NO.	TOTAL SHEETS
H	ARIZ.	F.A.I.R. 12(24)	138	-

PRELIMINARY
STAGE 60%

Review
NOT FOR
CONSTRUCTION
OR RECORDING

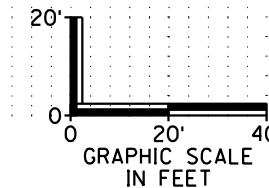
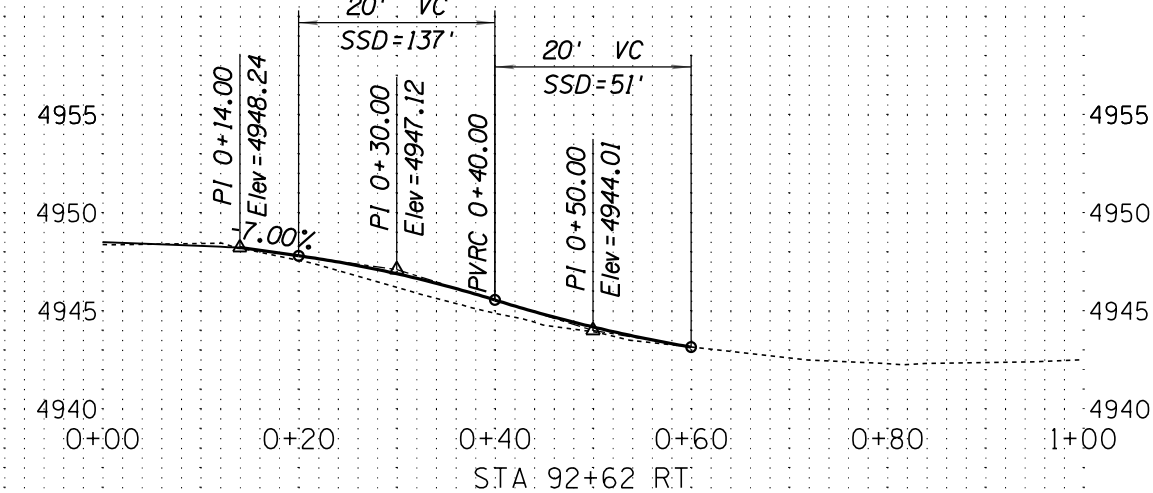
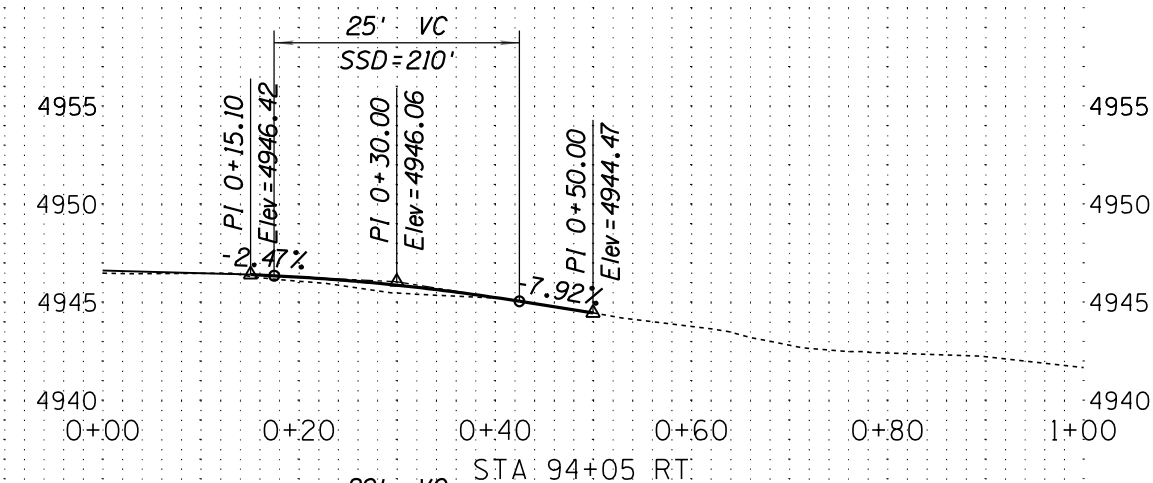
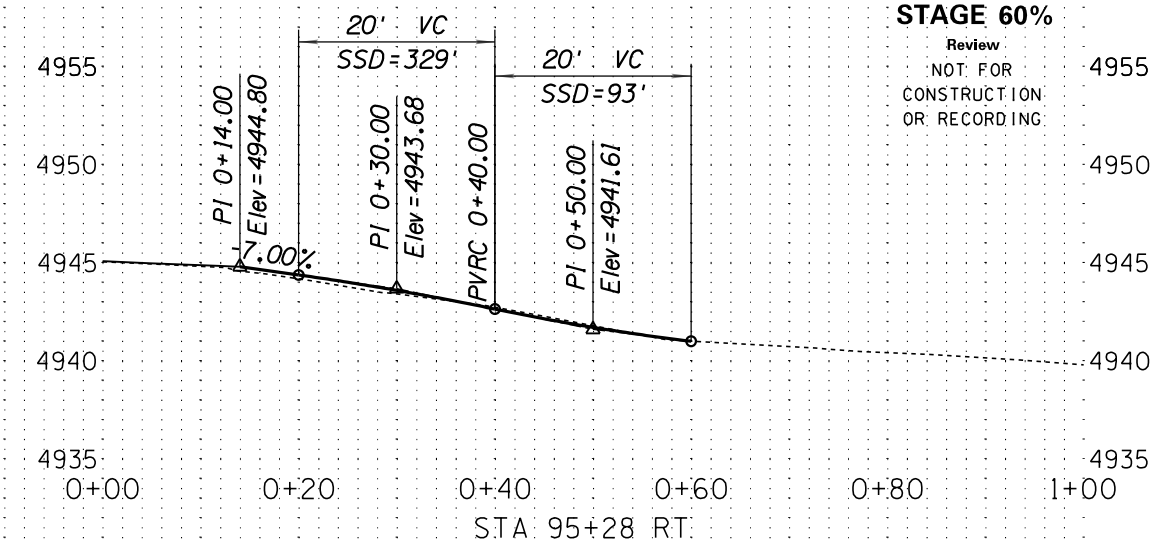
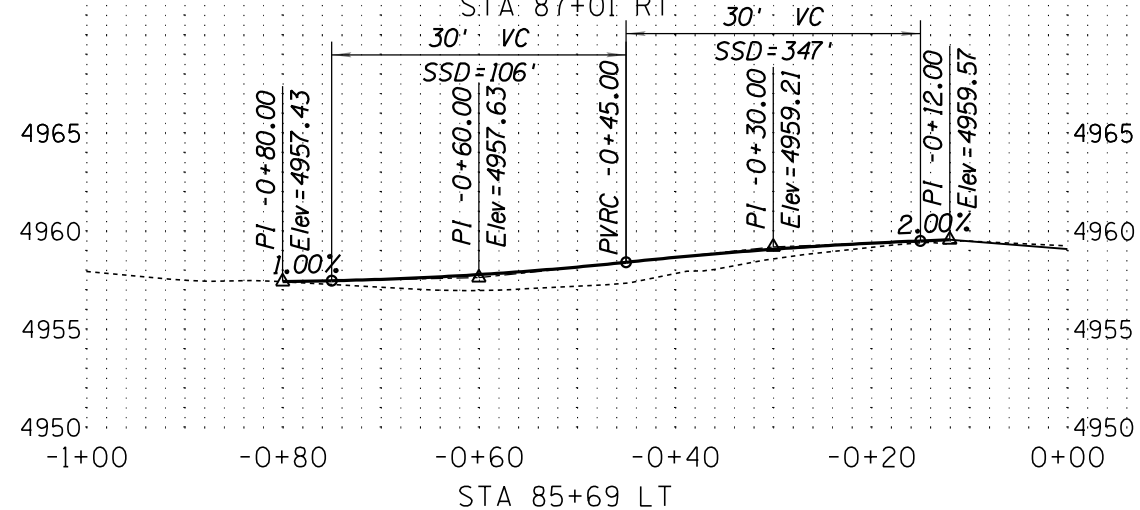
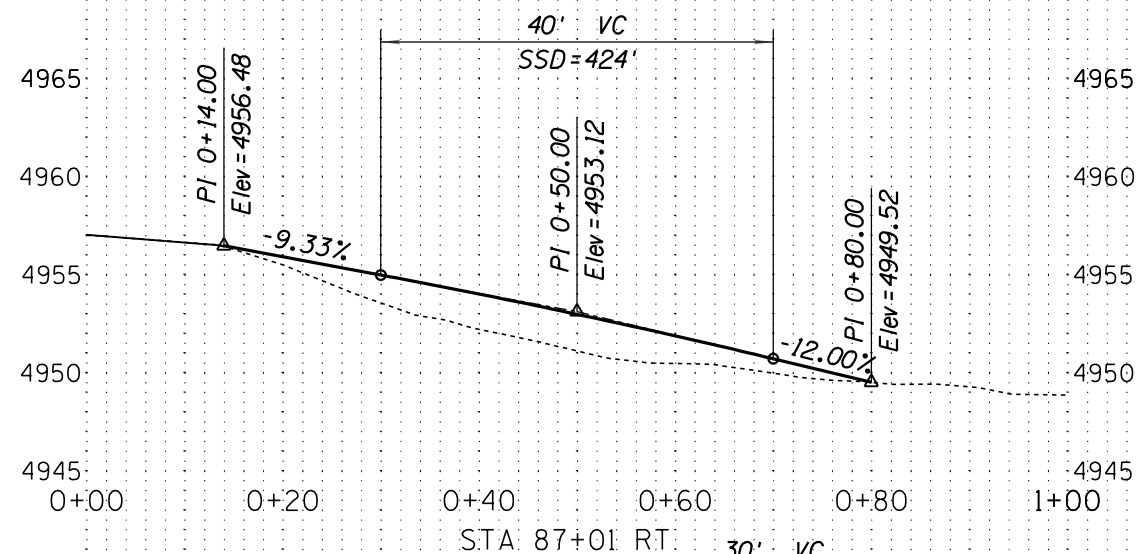
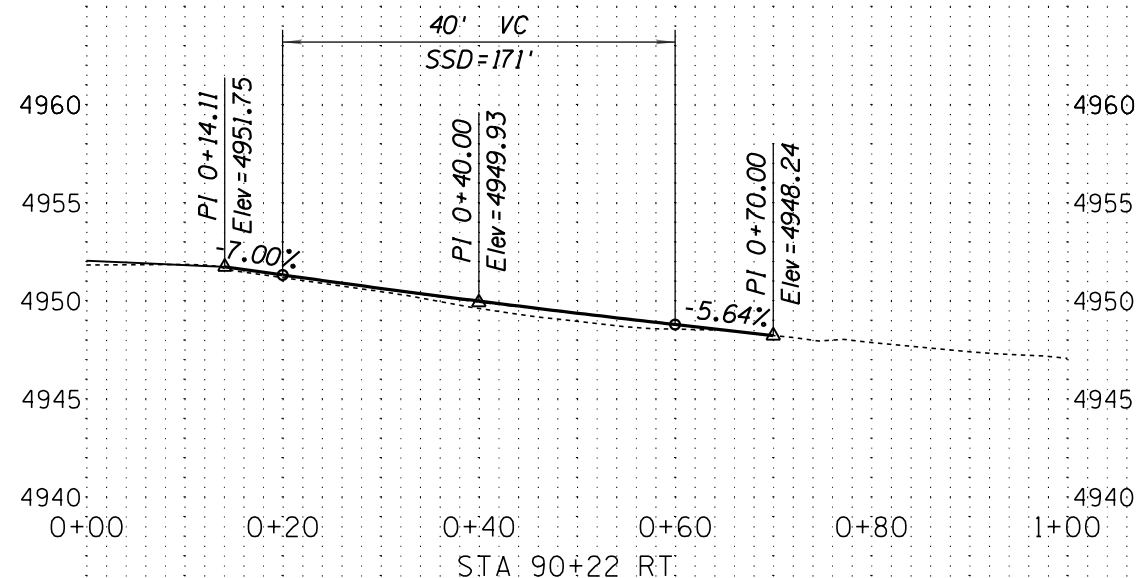

DESIGN	NAME	DATE	WHITE MOUNTAIN APACHE TRIBE DIVISION OF TRANSPORTATION ROADWAY DESIGN SERVICES CIBECUE ROAD DRIVEWAY PROFILES
DRAWN			
CHECKED			
			1046 East Chestnut Street Louisville, Kentucky 40204 (502) 585-2222 www.qk4nativeamerican.com
ROUTE	LOCATION		
BIA 12	CIBECUE, ARIZONA		SHEET 4 OF 13
PROJ. I.D.	A17AV00962	F.A.I.R. 12(24)	OF

B.I.A. REGION	STATE	PROJECT NO.	SHEET NO.	TOTAL SHEETS
H	ARIZ.	F.A.I.R. 12(24)	139	-

PRELIMINARY
STAGE 60%
 Review
 NOT FOR
 CONSTRUCTION
 OR RECORDING

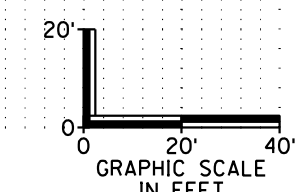
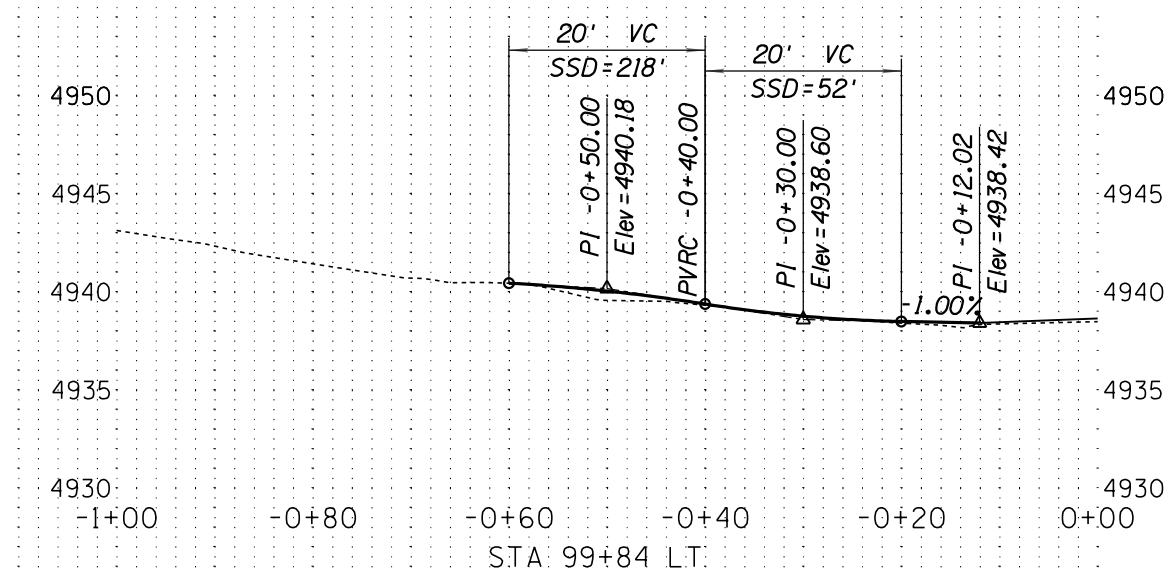
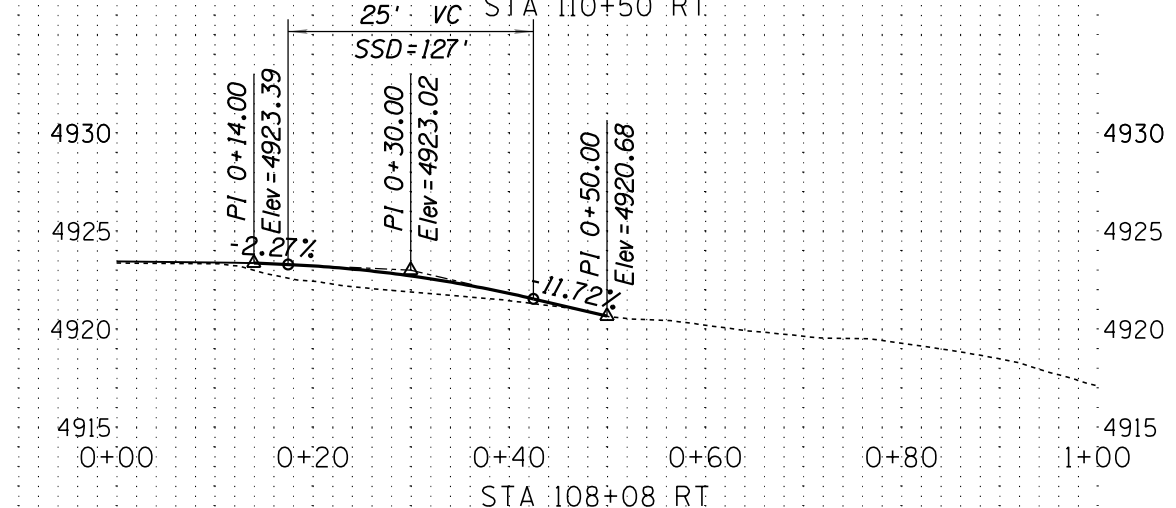
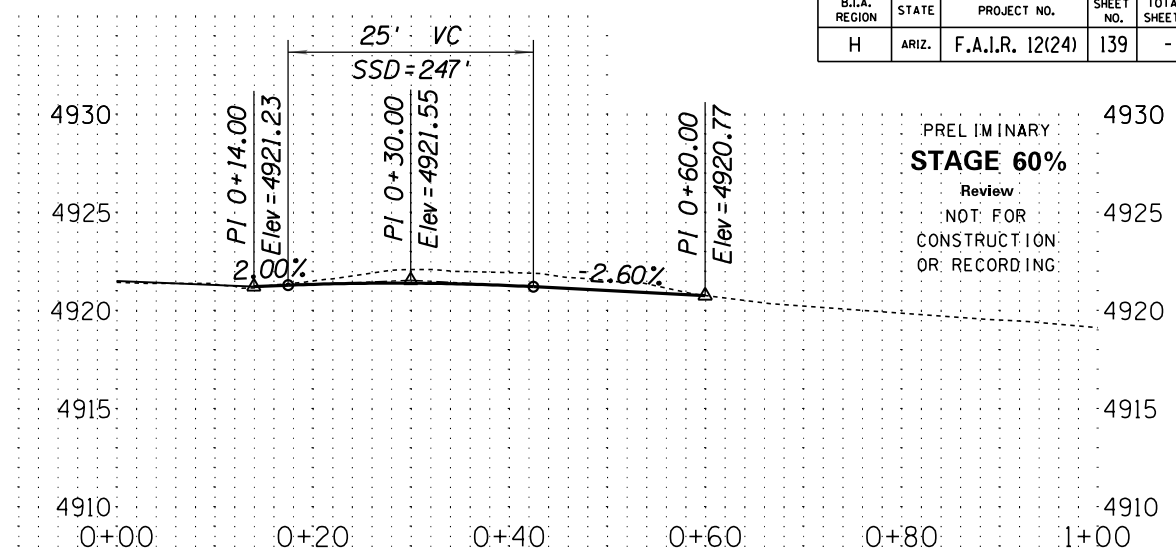
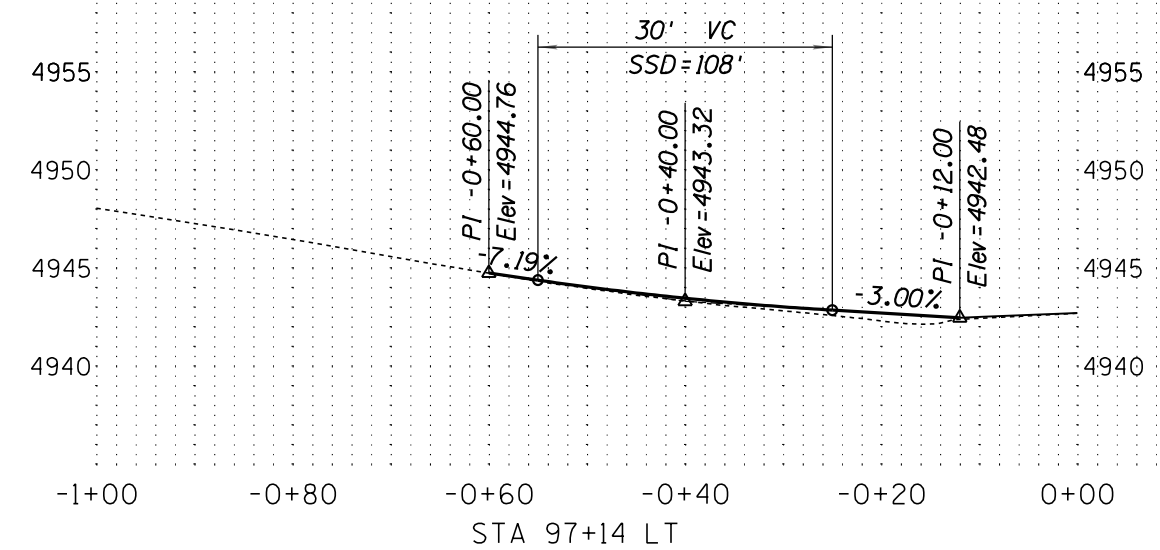
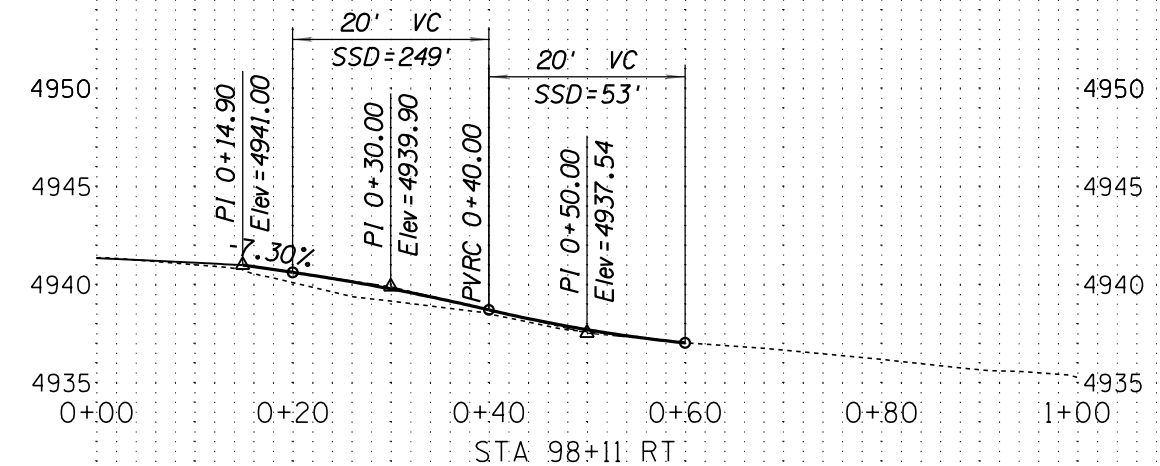
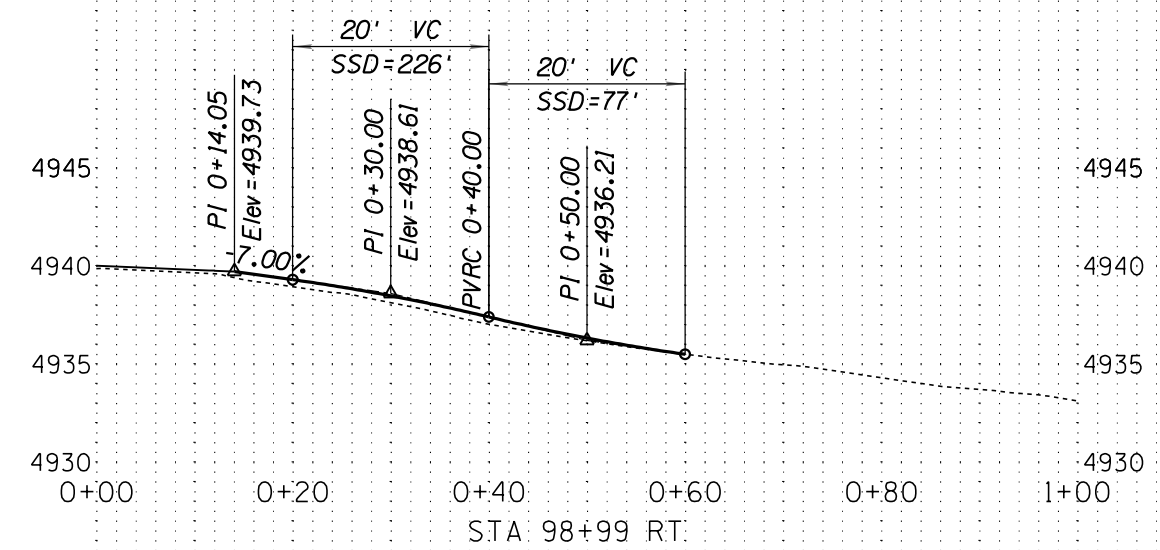

DESIGN	NAME	DATE	WHITE MOUNTAIN APACHE TRIBE DIVISION OF TRANSPORTATION ROADWAY DESIGN SERVICES CIBECUE ROAD DRIVEWAY PROFILES
DRAWN			
CHECKED			
ROUTE	LOCATION		
BIA 12	CIBECUE, ARIZONA		SHEET 5 OF 13
PROJ. I.D.	A17AV00962	F.A.I.R. 12(24)	OF

SURVEY NO. FINISHED PLANS LOCATION DATE REVISIONS FINISHED PLANS LOCATION DATE REVISIONS FINISHED PLANS LOCATION DATE

HALFS.TBL

B.I.A. REGION	STATE	PROJECT NO.	SHEET NO.	TOTAL SHEETS
H	ARIZ.	F.A.I.R. 12(24)	140	-

PRELIMINARY
STAGE 60%
 Review
 NOT FOR
 CONSTRUCTION
 OR RECORDING

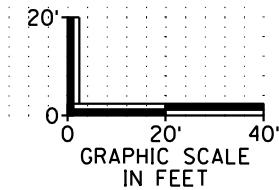
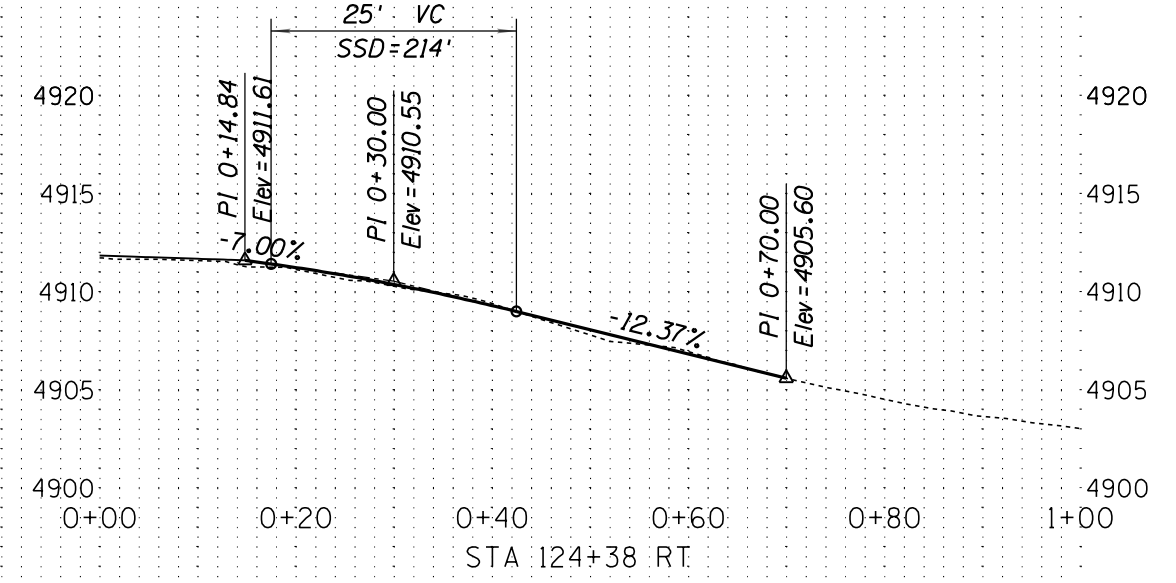
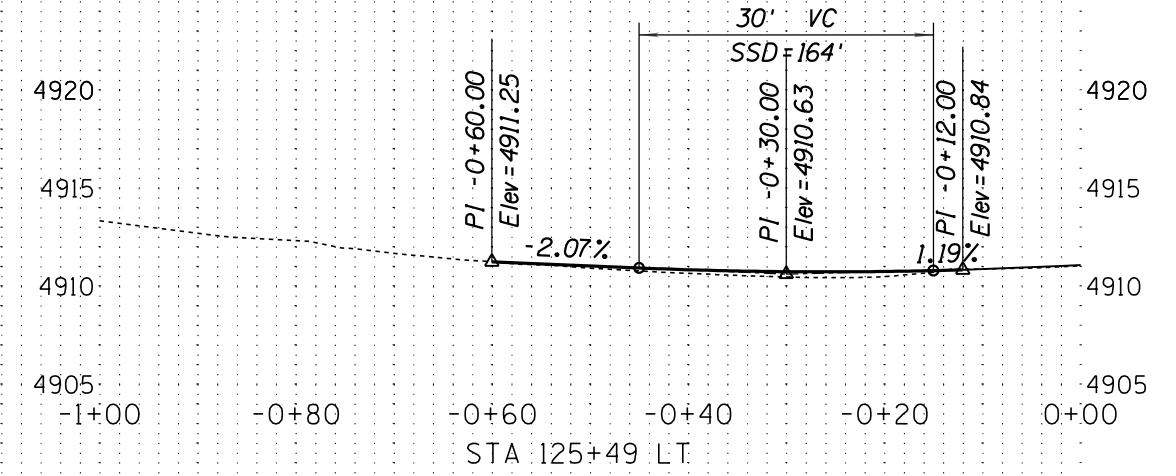
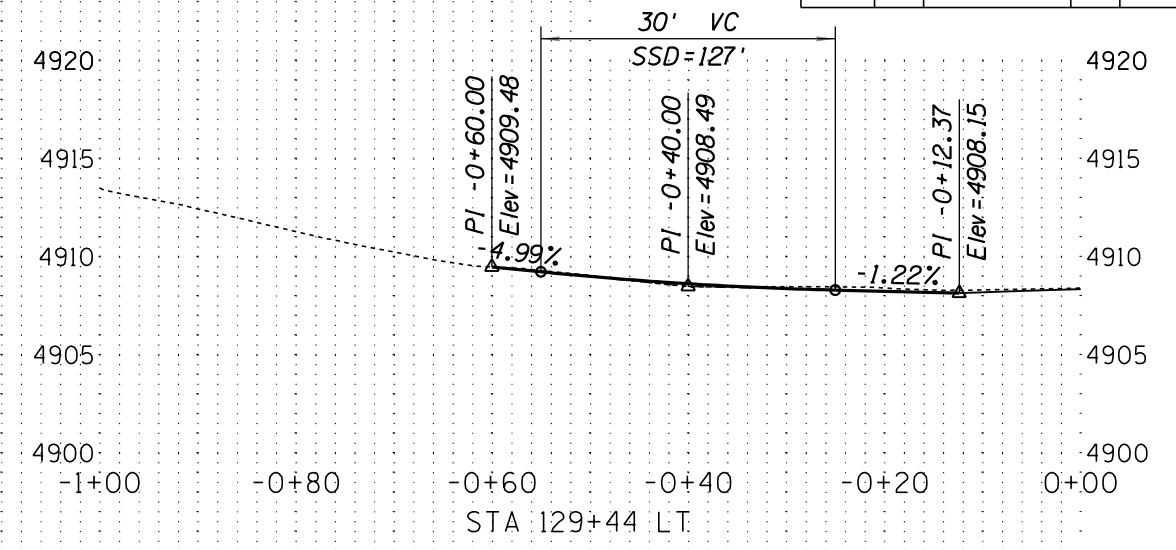
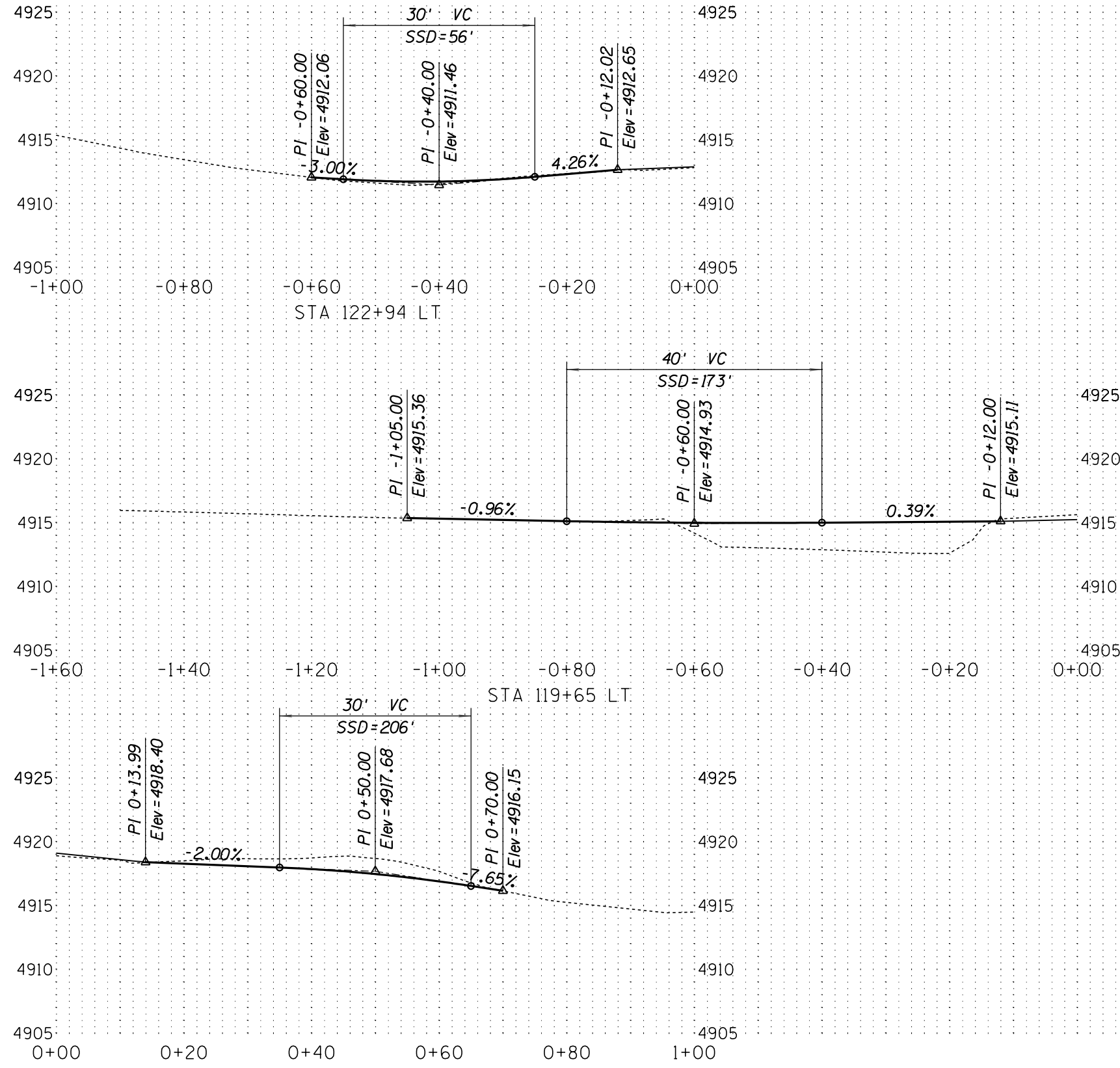

DESIGN	NAME	DATE	WHITE MOUNTAIN APACHE TRIBE DIVISION OF TRANSPORTATION ROADWAY DESIGN SERVICES CIBECUE ROAD DRIVEWAY PROFILES
DRAWN			
CHECKED			
		1046 East Chestnut Street Louisville, Kentucky 40204 (502) 585-2222 www.qk4nativeamerican.com	
ROUTE	LOCATION		
BIA 12	CIBECUE, ARIZONA		SHEET 6 OF 13
PROJ. I.D.	A17AV00962	F.A.I.R. 12(24)	OF

SURVEY NO. FINISHED PLANS LOCATION DATE REVISIONS SURVEY NO. FINISHED PLANS LOCATION DATE REVISIONS SURVEY NO. FINISHED PLANS LOCATION DATE

HALFS.TBL

B.I.A. REGION	STATE	PROJECT NO.	SHEET NO.	TOTAL SHEETS
H	ARIZ.	F.A.I.R. 12(24)	141	-

PRELIMINARY
STAGE 60%
 Review
 NOT FOR
 CONSTRUCTION
 OR RECORDING

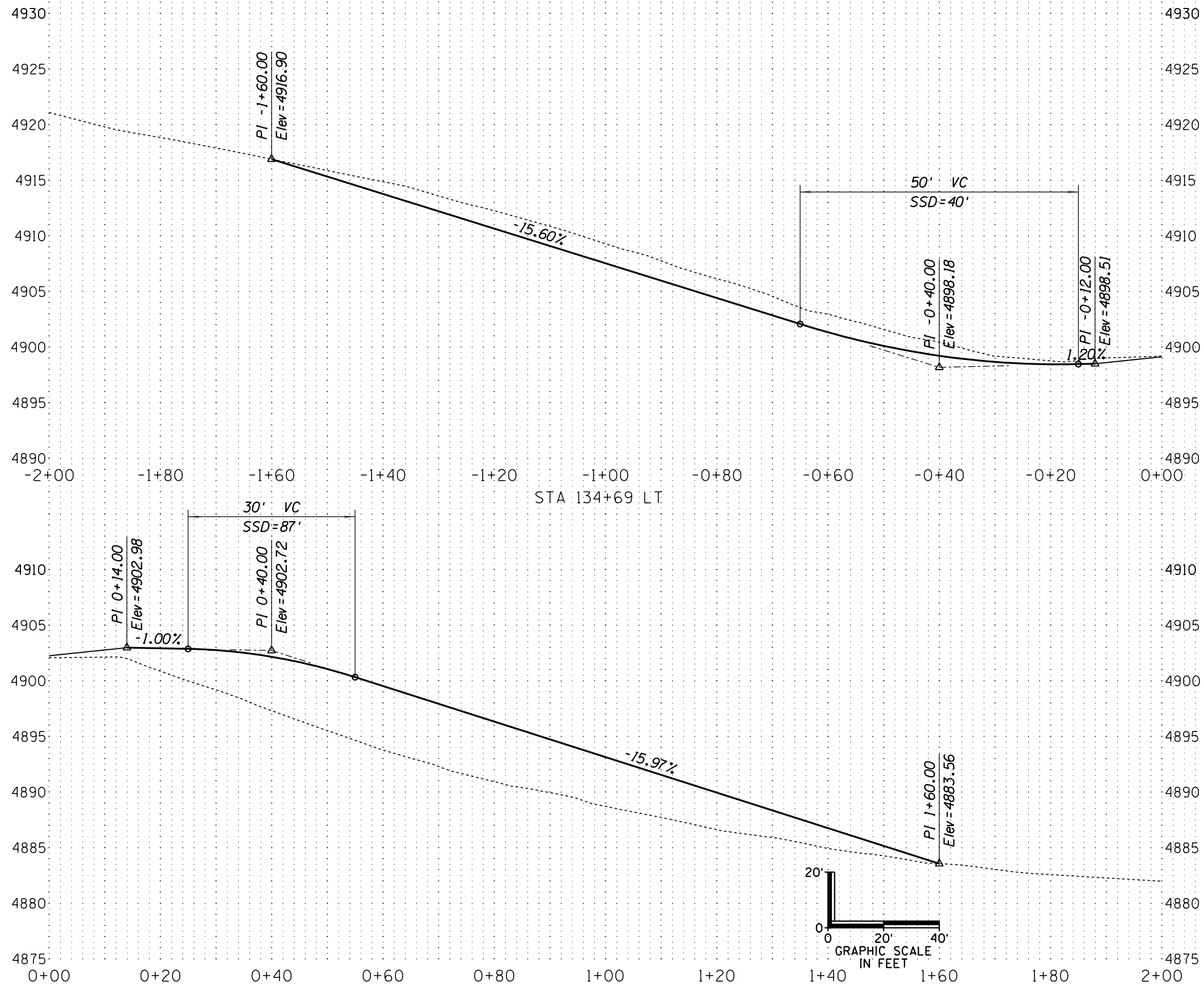

DESIGN	NAME	DATE	WHITE MOUNTAIN APACHE TRIBE DIVISION OF TRANSPORTATION ROADWAY DESIGN SERVICES CIBECUE ROAD DRIVEWAY PROFILES
DRAWN			
CHECKED			
ROUTE	LOCATION		
BIA 12	CIBECUE, ARIZONA		SHEET 7 OF 13
PROJ. I.D.	A17AV00962	F.A.I.R. 12(24)	___ OF ___

SURVEY NO. FINISHED PLANS LOCATION DATE REVISIONS FINISHED PLANS LOCATION DATE SURVEY NO. FINISHED PLANS LOCATION DATE

DATE: _____ LOCATION: _____ REVISIONS: _____ FINISHED PLANS: _____ SURVEY NO. _____ DATE: _____ LOCATION: _____ REVISIONS: _____ FINISHED PLANS: _____ SURVEY NO. _____

B.I.A. REGION	STATE	PROJECT NO.	SHEET NO.	TOTAL SHEETS
H	ARIZ.	F.A.I.R. 12(24)	142	-

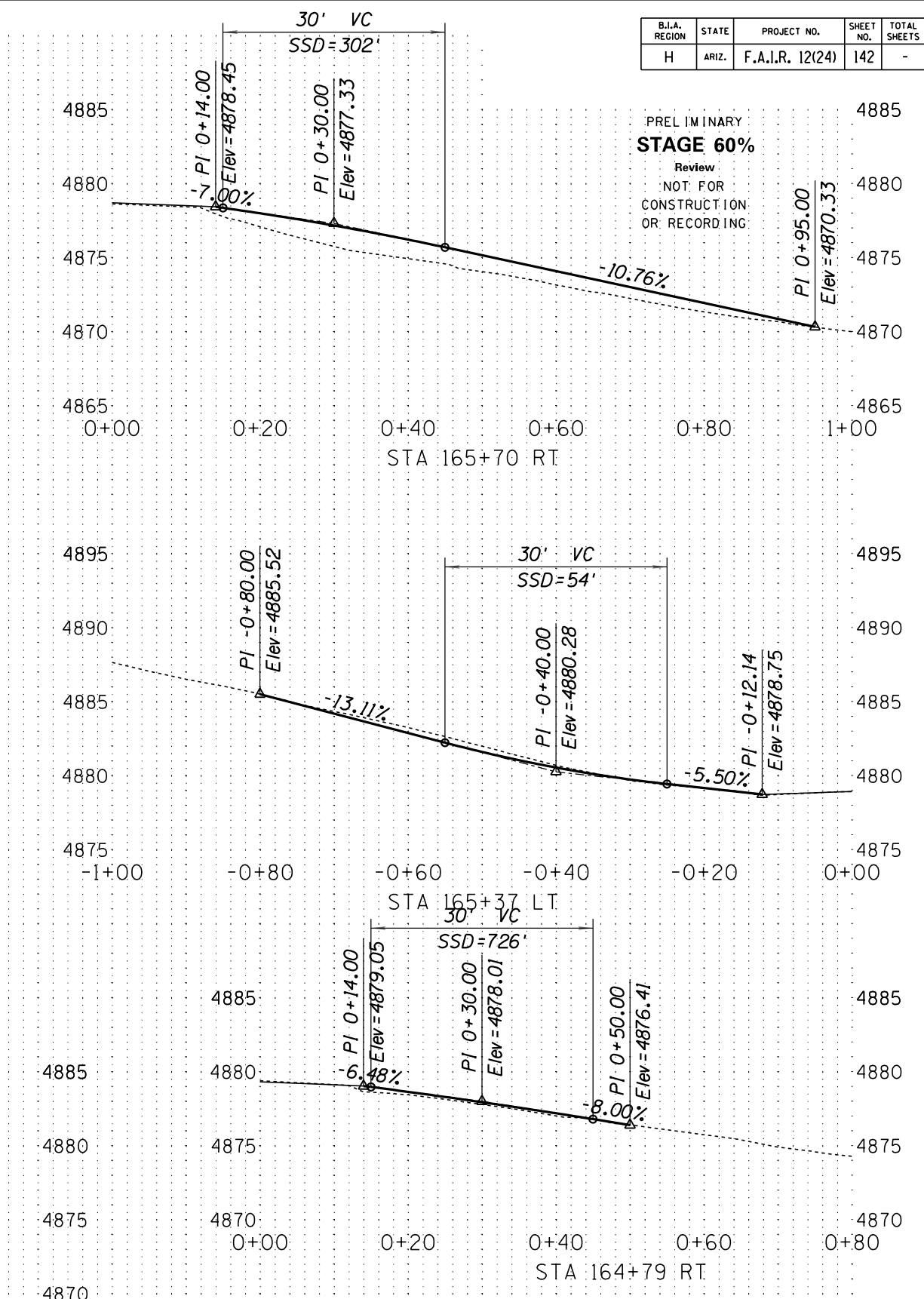
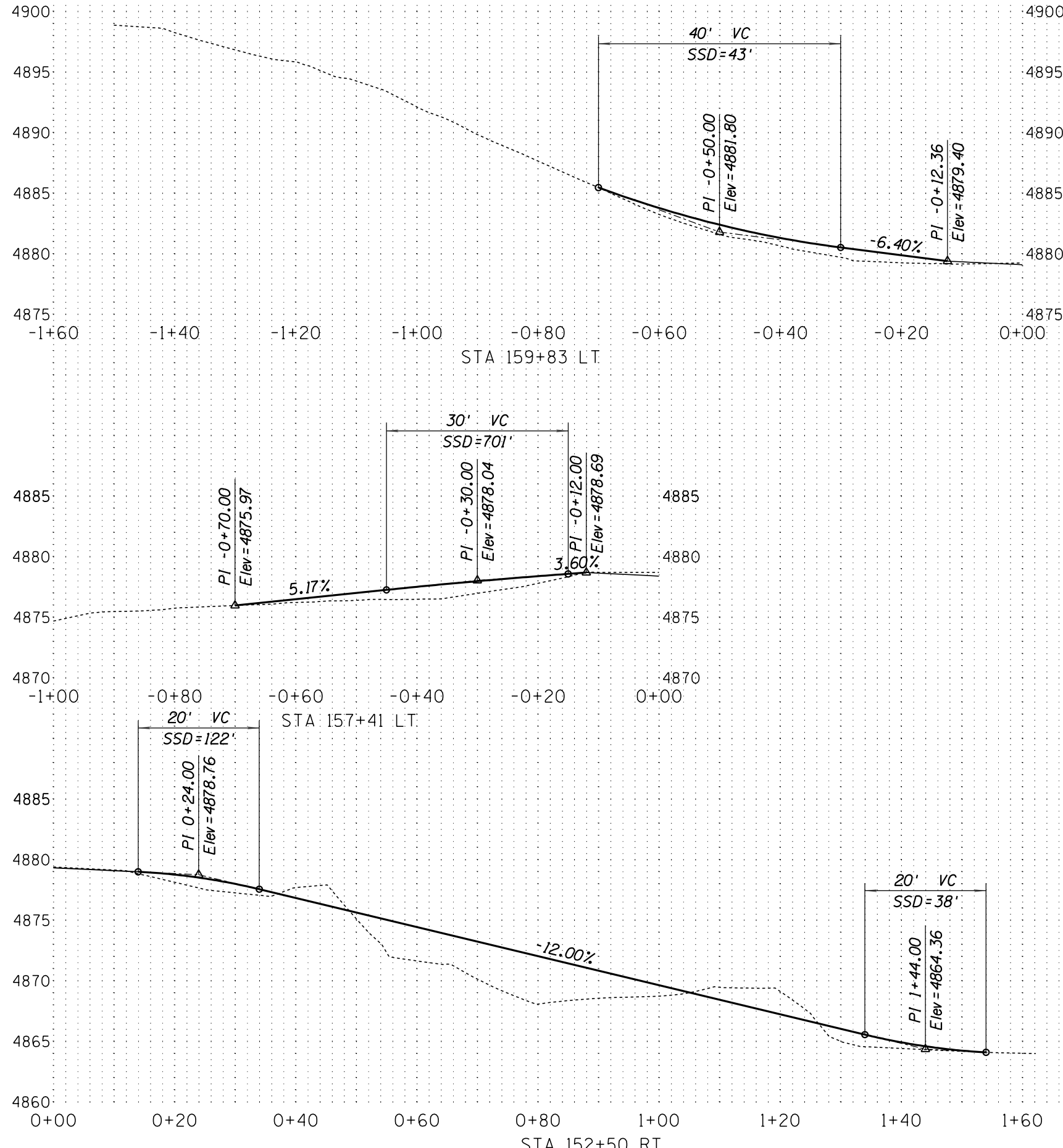

PRELIMINARY
STAGE 60%
 Review
 NOT FOR
 CONSTRUCTION
 OR RECORDING

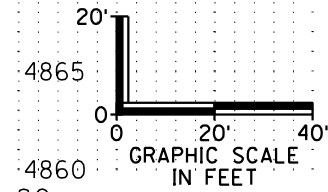

DESIGN	NAME	DATE	WHITE MOUNTAIN APACHE TRIBE DIVISION OF TRANSPORTATION ROADWAY DESIGN SERVICES CIBECUE ROAD DRIVEWAY PROFILES	SHEET 8 OF 13
DRAWN				
CHECKED				
ROUTE	LOCATION		CIBECUE, ARIZONA	OF
BIA 12				
PROJ. I.D.	A17AV00962	F.A.I.R. 12(24)		

HALF.S.TBL

DATE: _____ LOCATION: _____ REVISIONS: _____ SURVEY NO. _____ DATE: _____ LOCATION: _____ REVISIONS: _____ SURVEY NO. _____

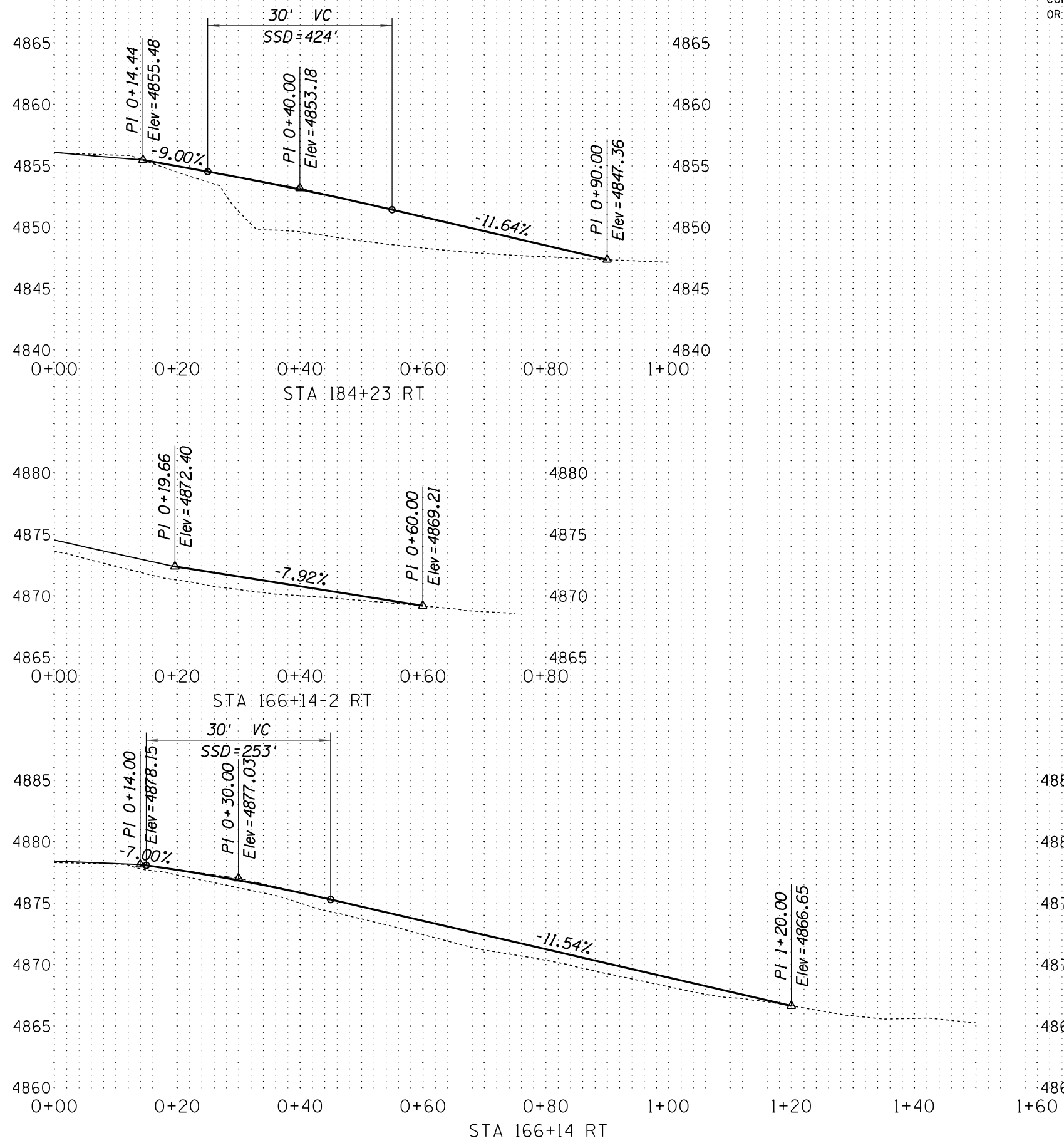

PRELIMINARY
STAGE 60%
 Review
 NOT FOR
 CONSTRUCTION
 OR RECORDING

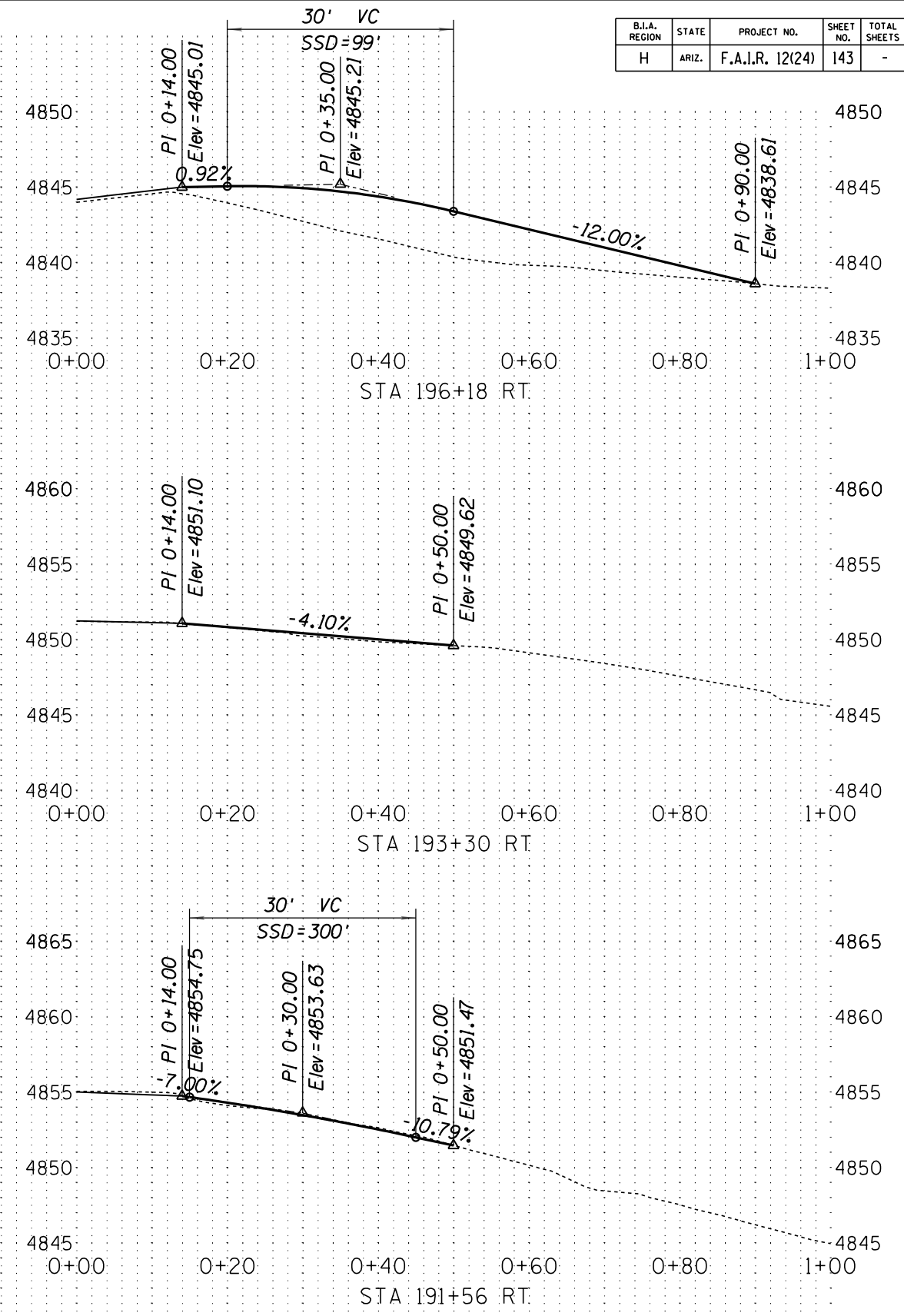

B.I.A. REGION	STATE	PROJECT NO.	SHEET NO.	TOTAL SHEETS
H	ARIZ.	F.A.I.R. 12(24)	143	-

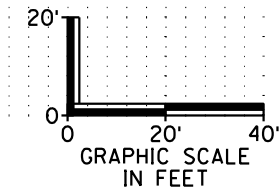

DESIGN	NAME	DATE	WHITE MOUNTAIN APACHE TRIBE DIVISION OF TRANSPORTATION ROADWAY DESIGN SERVICES CIBECUE ROAD DRIVEWAY PROFILES
DRAWN			
CHECKED			
		1046 East Chestnut Street Louisville, Kentucky 40204 (502) 585-2222 www.qk4nativeamerican.com	
ROUTE	LOCATION		
BIA 12	CIBECUE, ARIZONA		SHEET 9 OF 13
PROJ. I.D.	A17AV00962	F.A.I.R. 12(24)	OF

HALFS.TBL

B.I.A. REGION	STATE	PROJECT NO.	SHEET NO.	TOTAL SHEETS
H	ARIZ.	F.A.I.R. 12(24)	144	-

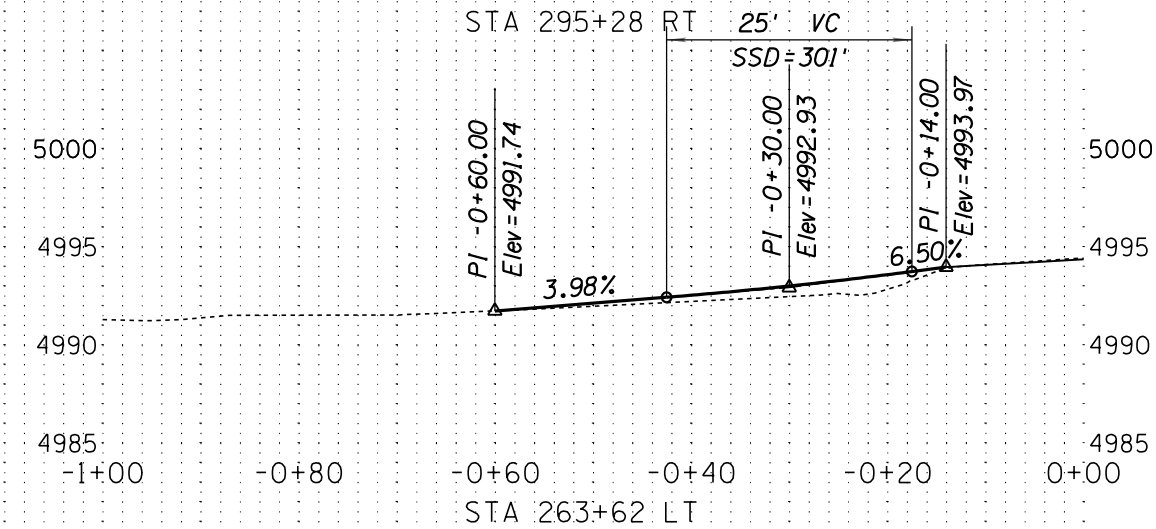
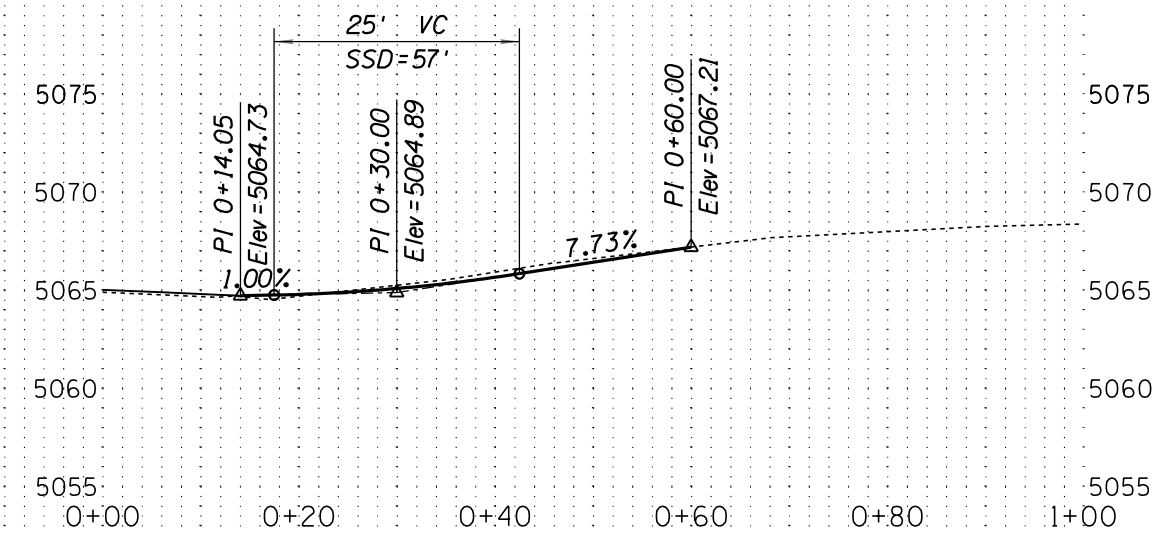
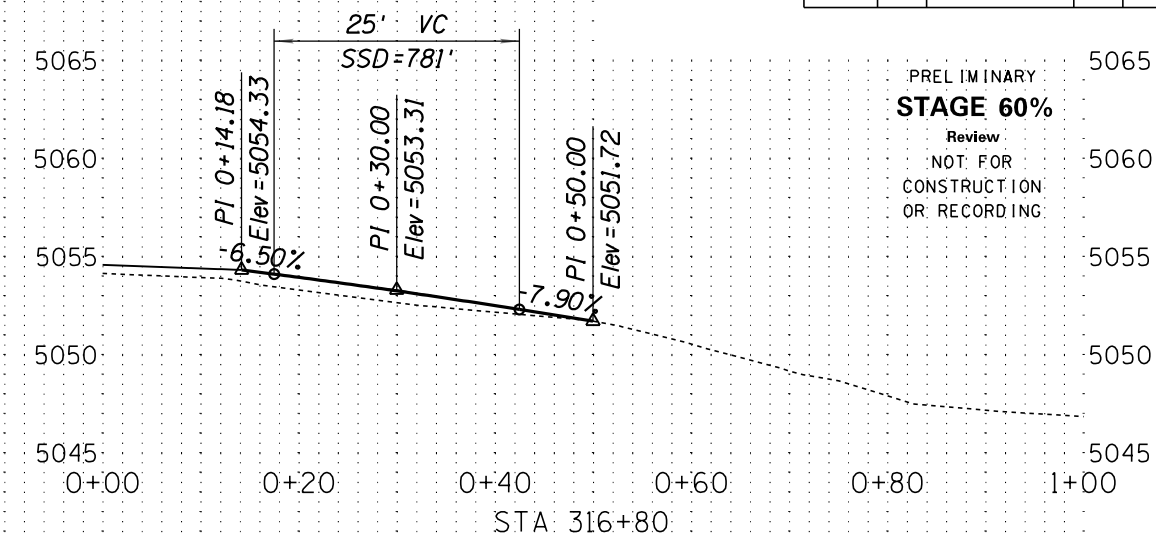
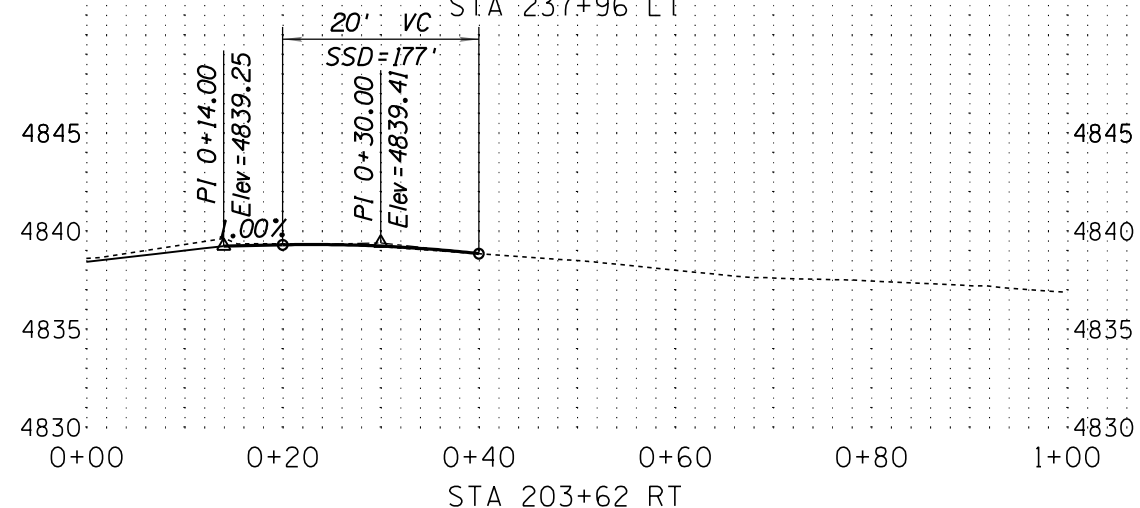
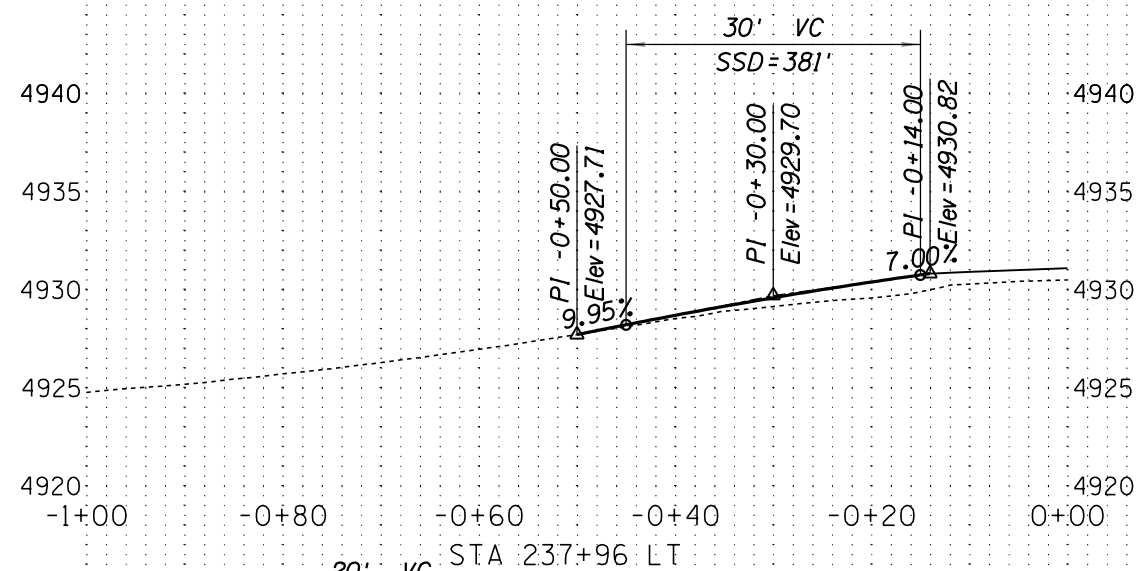
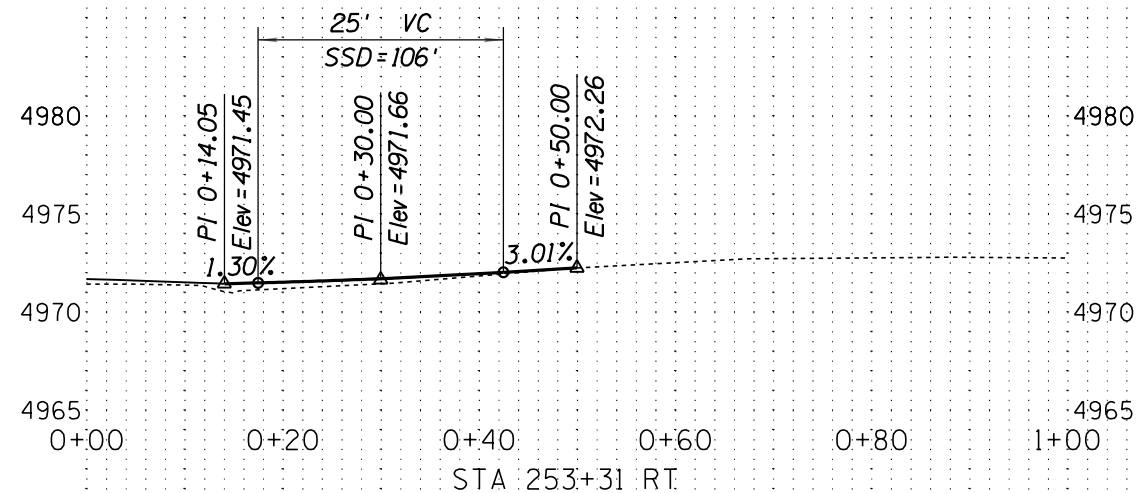

PRELIMINARY
STAGE 60%
Review
NOT FOR
CONSTRUCTION
OR RECORDING

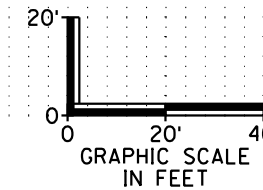

DESIGN	NAME	DATE	WHITE MOUNTAIN APACHE TRIBE DIVISION OF TRANSPORTATION ROADWAY DESIGN SERVICES
DRAWN			
CHECKED			
			CIBECUE ROAD DRIVEWAY PROFILES
ROUTE	LOCATION		
BIA 12	CIBECUE, ARIZONA		SHEET 10 OF 13
PROJ. I.D.	A17AV00962	F.A.I.R. 12(24)	OF

SURVEY NO. FINISHED PLANS LOCATION DATE REVISIONS FINISHED PLANS LOCATION DATE REVISIONS FINISHED PLANS LOCATION DATE

HALFS.TBL

B.I.A. REGION	STATE	PROJECT NO.	SHEET NO.	TOTAL SHEETS
H	ARIZ.	F.A.I.R. 12(24)	145	-

PRELIMINARY
STAGE 60%
 Review
 NOT FOR
 CONSTRUCTION
 OR RECORDING

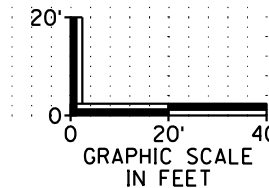
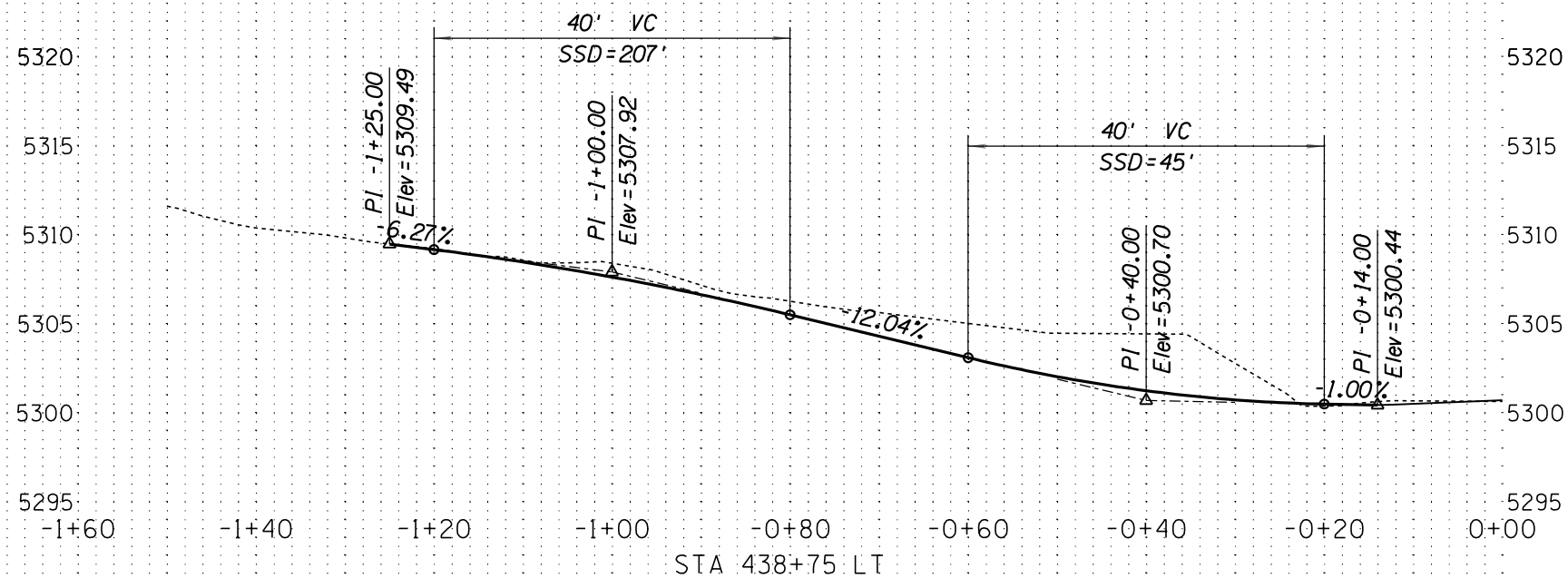
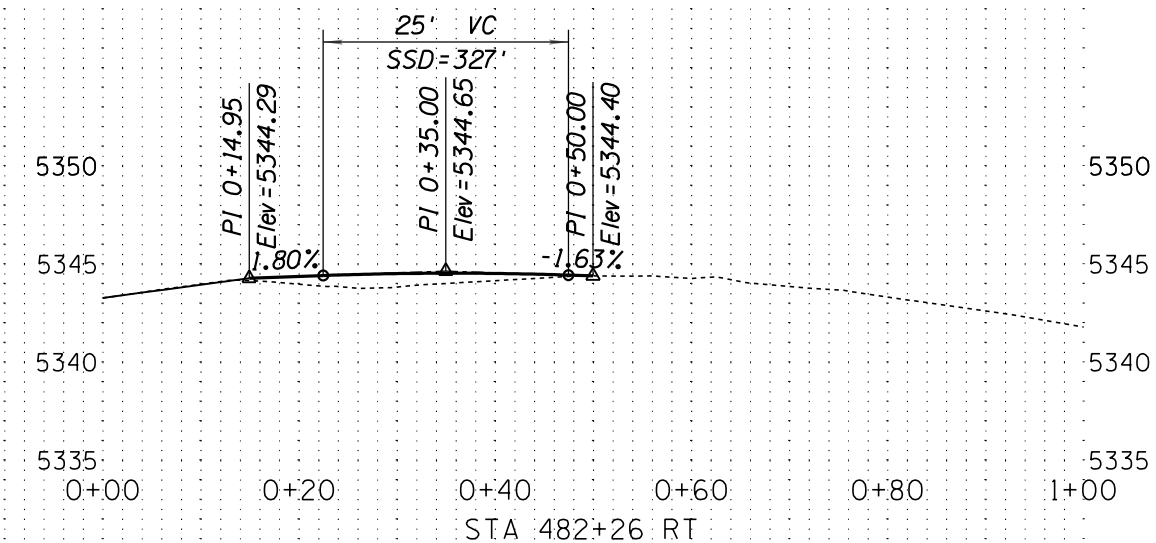
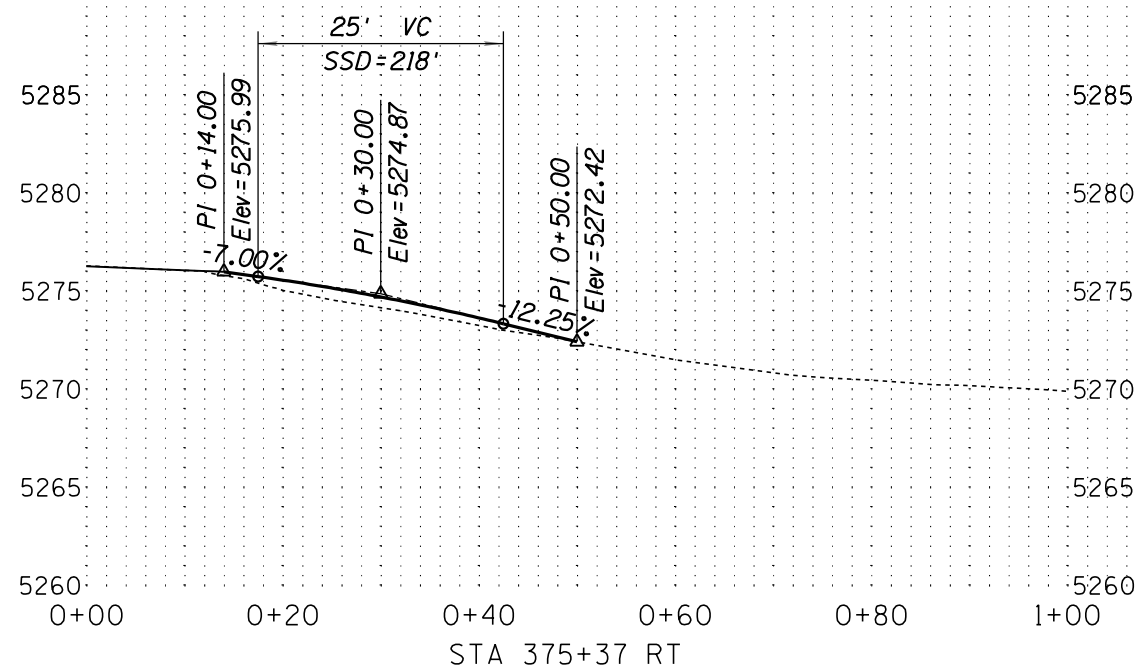
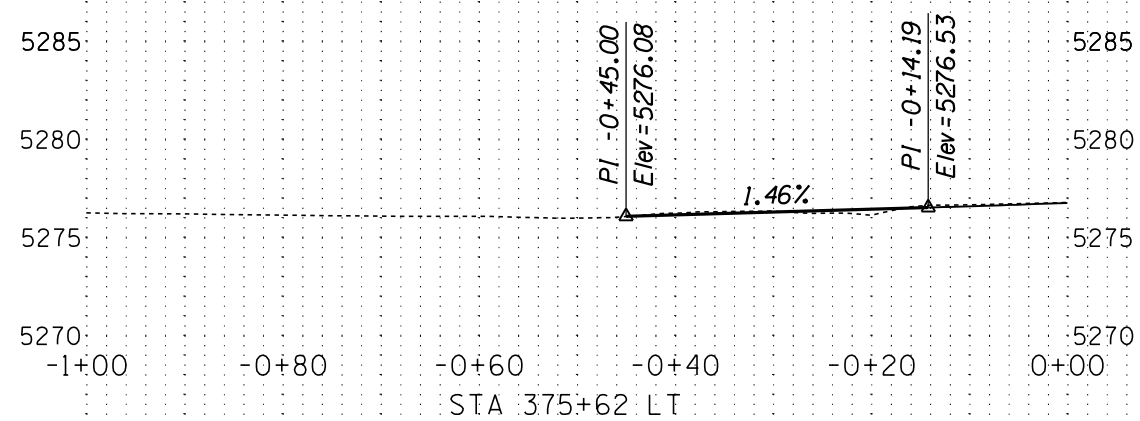
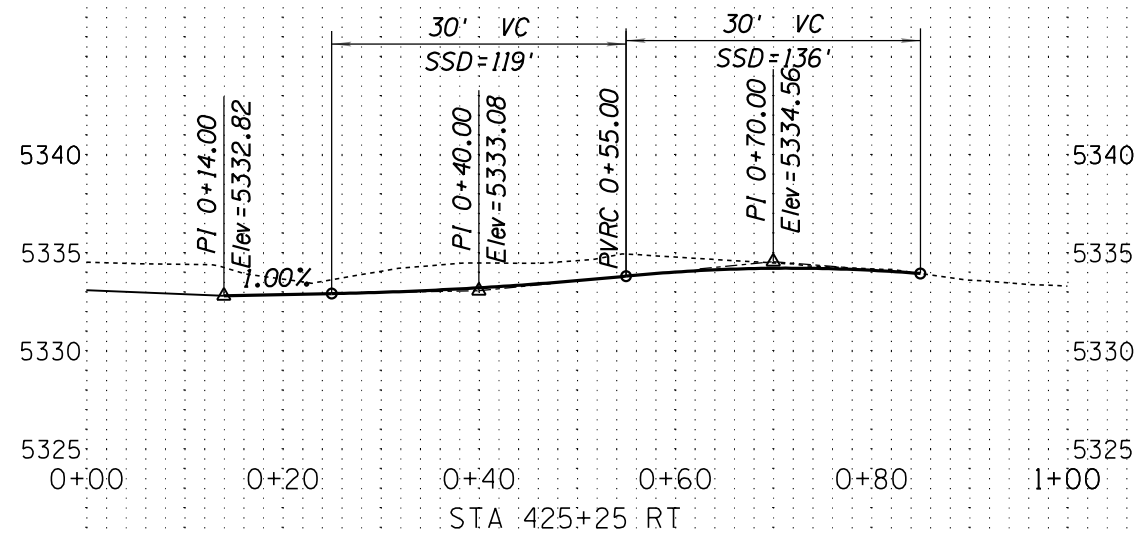

DESIGN	NAME	DATE	WHITE MOUNTAIN APACHE TRIBE DIVISION OF TRANSPORTATION ROADWAY DESIGN SERVICES
DRAWN			
CHECKED			
			CIBECUE ROAD DRIVEWAY PROFILES
ROUTE	LOCATION		
BIA 12	CIBECUE, ARIZONA		SHEET 11 OF 13
PROJ. I.D.	A17AV00962	F.A.I.R. 12(24)	OF

SURVEY NO. FINISHED PLANS LOCATION DATE REVISIONS LOCATION DATE FINISHED PLANS SURVEY NO. FINISHED PLANS LOCATION DATE REVISIONS LOCATION DATE FINISHED PLANS SURVEY NO.

DATE: LOCATION: REVISIONS: FINISHED PLANS: SURVEY NO. DATE: LOCATION: REVISIONS: FINISHED PLANS: SURVEY NO.

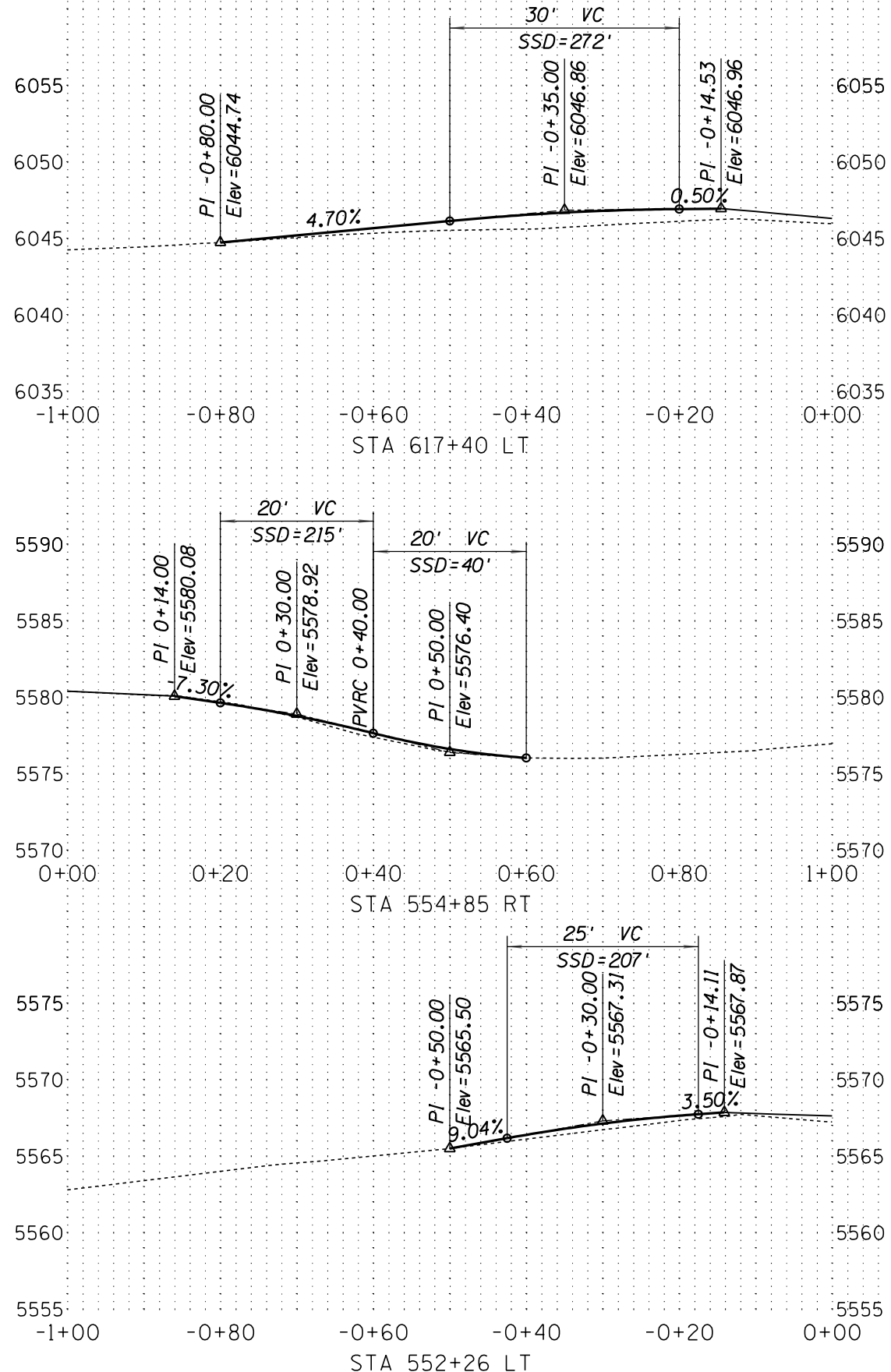

PRELIMINARY
STAGE 60%
 Review
 NOT FOR
 CONSTRUCTION
 OR RECORDING

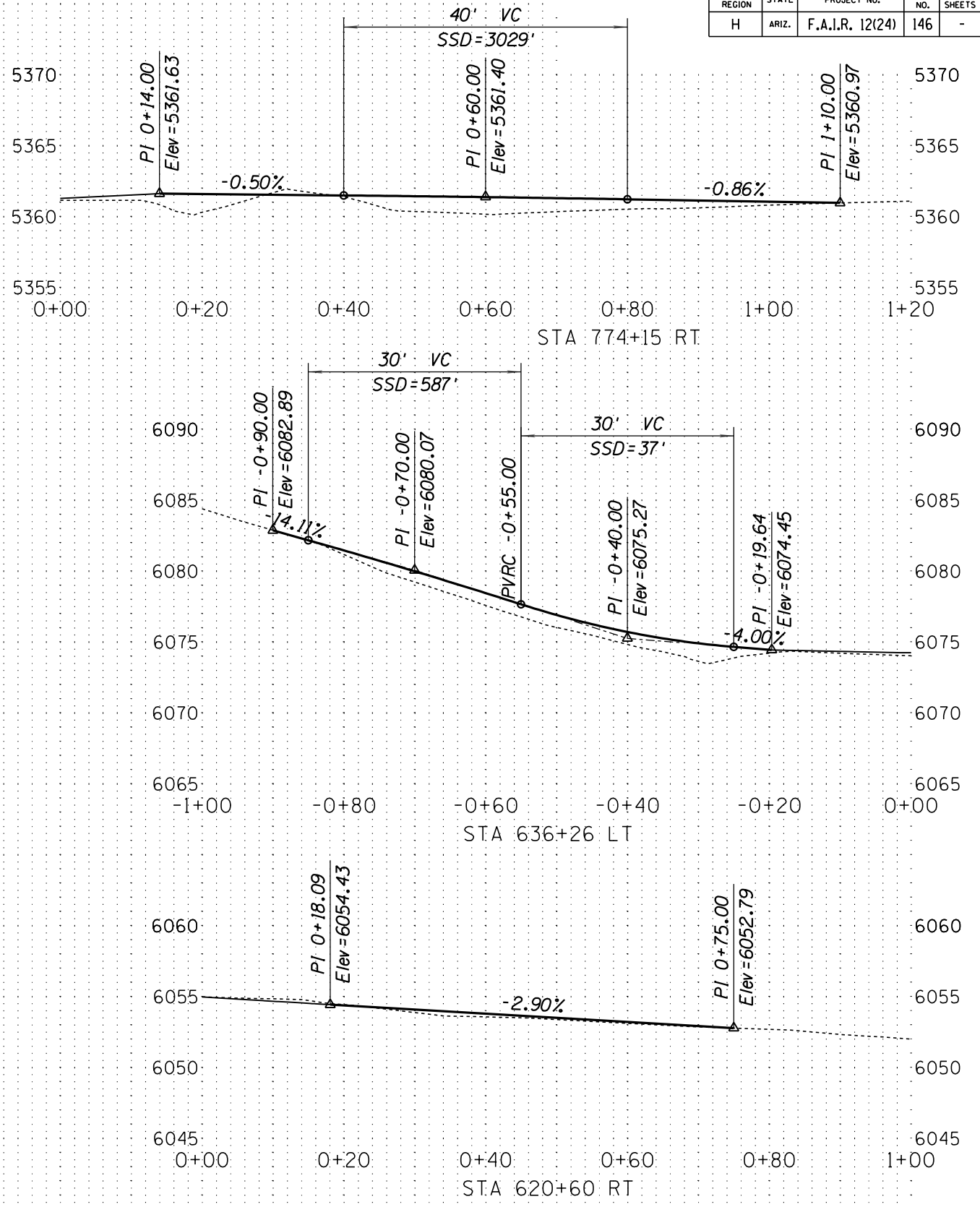

B.I.A. REGION	STATE	PROJECT NO.	SHEET NO.	TOTAL SHEETS
H	ARIZ.	F.A.I.R. 12(24)	146	-

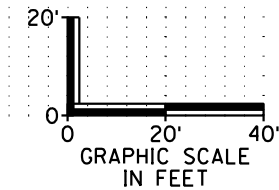

DESIGN	NAME	DATE	WHITE MOUNTAIN APACHE TRIBE DIVISION OF TRANSPORTATION ROADWAY DESIGN SERVICES CIBECUE ROAD DRIVEWAY PROFILES
DRAWN			
CHECKED			
		1046 East Chestnut Street Louisville, Kentucky 40204 (502) 585-2222 www.qk4nativemexican.com	
ROUTE	LOCATION		
BIA 12	CIBECUE, ARIZONA		SHEET 12 OF 13
PROJ. I.D.	A17AV00962	F.A.I.R. 12(24)	OF

HALFS.TBL

B.I.A. REGION	STATE	PROJECT NO.	SHEET NO.	TOTAL SHEETS
H	ARIZ.	F.A.I.R. 12(24)	147	-

PRELIMINARY
STAGE 60%
 Review
 NOT FOR
 CONSTRUCTION
 OR RECORDING

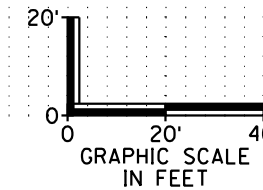
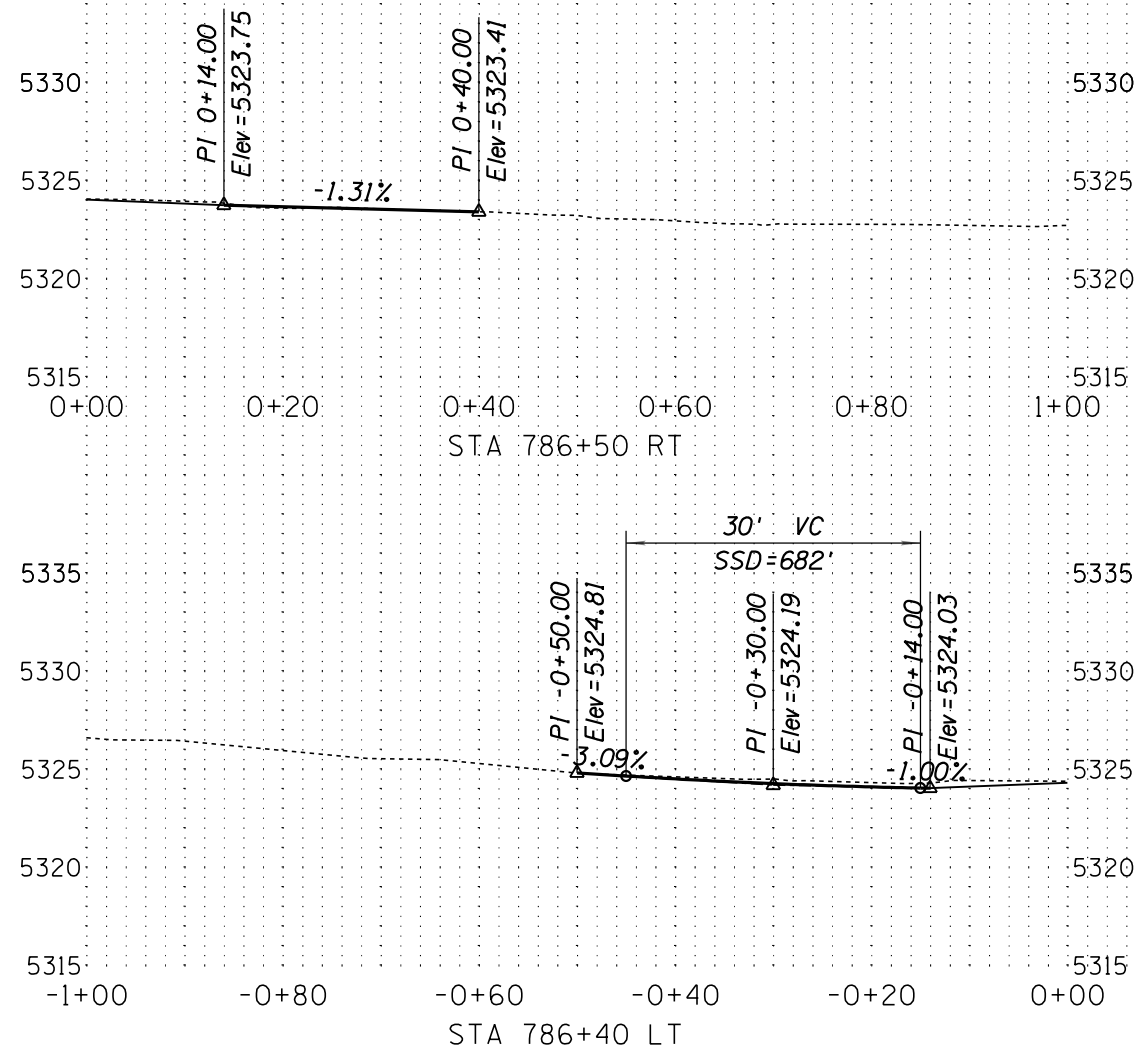

DESIGN	NAME	DATE	WHITE MOUNTAIN APACHE TRIBE DIVISION OF TRANSPORTATION ROADWAY DESIGN SERVICES CIBECUE ROAD DRIVEWAY PROFILES
DRAWN			
CHECKED			
		1046 East Chestnut Street Louisville, Kentucky 40204 (502) 585-2222 www.qk4nativeamerican.com	
ROUTE	LOCATION		
BIA 12	CIBECUE, ARIZONA		SHEET 13 OF 13
PROJ. I.D.	A17AV00962	F.A.I.R. 12(24)	___ OF ___

SURVEY NO. FINISHED PLANS LOCATION DATE REVISIONS FINISHED PLANS LOCATION DATE REVISIONS FINISHED PLANS LOCATION DATE

HALFS.TBL

B.I.A. REGION	STATE	PROJECT NO.	SHEET NO.	TOTAL SHEETS
H	ARIZ.	F.A.I.R. 12(24)	148	-

PRELIMINARY
STAGE 60%
 Review
 NOT FOR
 CONSTRUCTION
 OR RECORDING

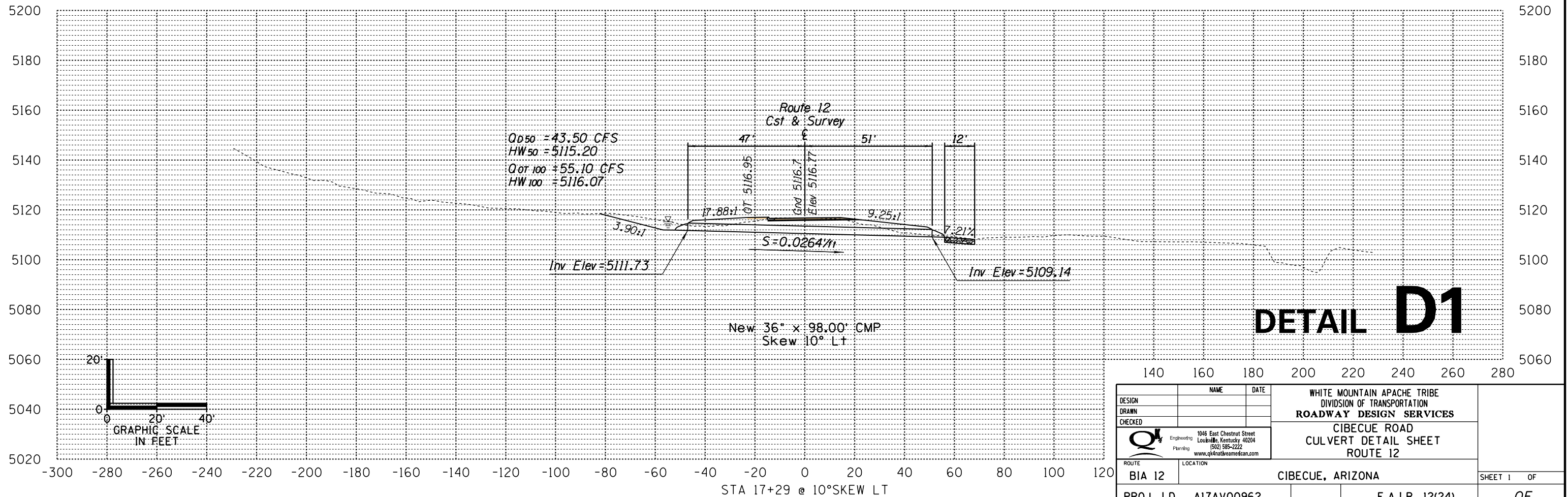
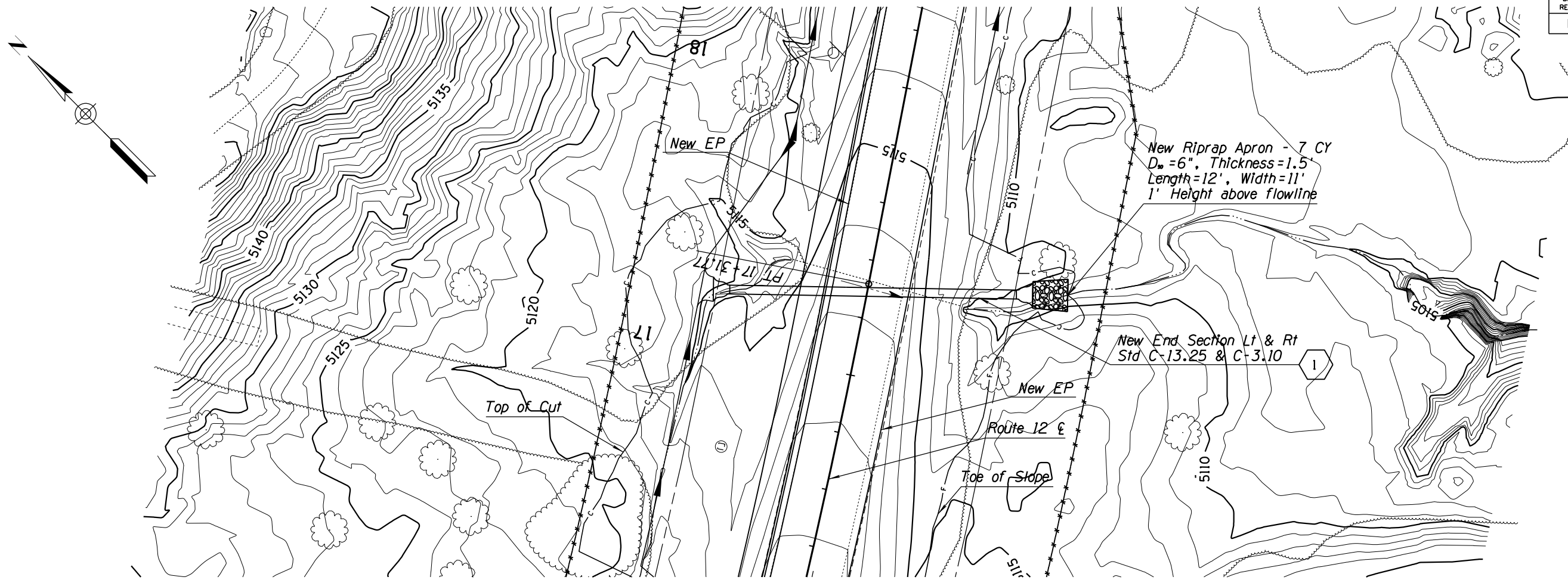

DESIGN	NAME	DATE	WHITE MOUNTAIN APACHE TRIBE DIVISION OF TRANSPORTATION ROADWAY DESIGN SERVICES CIBECUE ROAD CULVERT DETAIL SHEET ROUTE 12
DRAWN			
CHECKED			
ROUTE	1046 East Chestnut Street Louisville, Kentucky 40204 (502) 585-2222 www.qk4nativeamerican.com		
BIA 12	CIBECUE, ARIZONA		SHEET 1 OF
PROJ. I.D.	A17AV00962		F.A.I.R. 12(24)

NORMAL.TBL

B.I.A. REGION	STATE	PROJECT NO.	SHEET NO.	TOTAL SHEETS
H	ARIZ.	F.A.I.R. 12(24)	149	-

PRELIMINARY
STAGE 60%

Review
NOT FOR
CONSTRUCTION
OR RECORDING

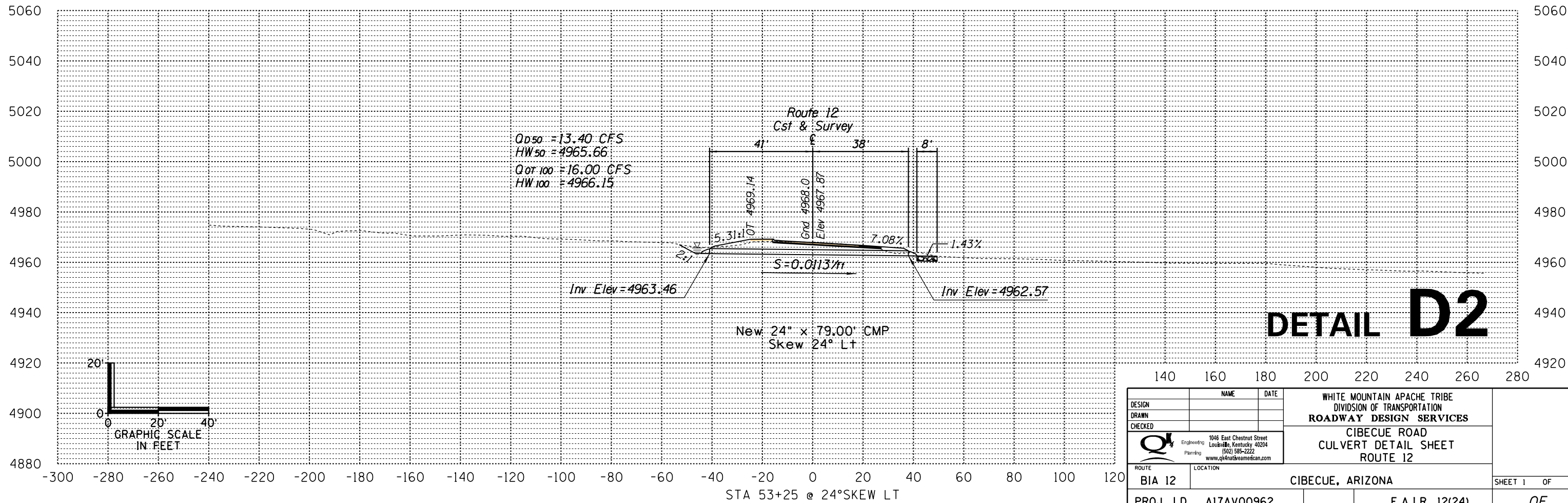
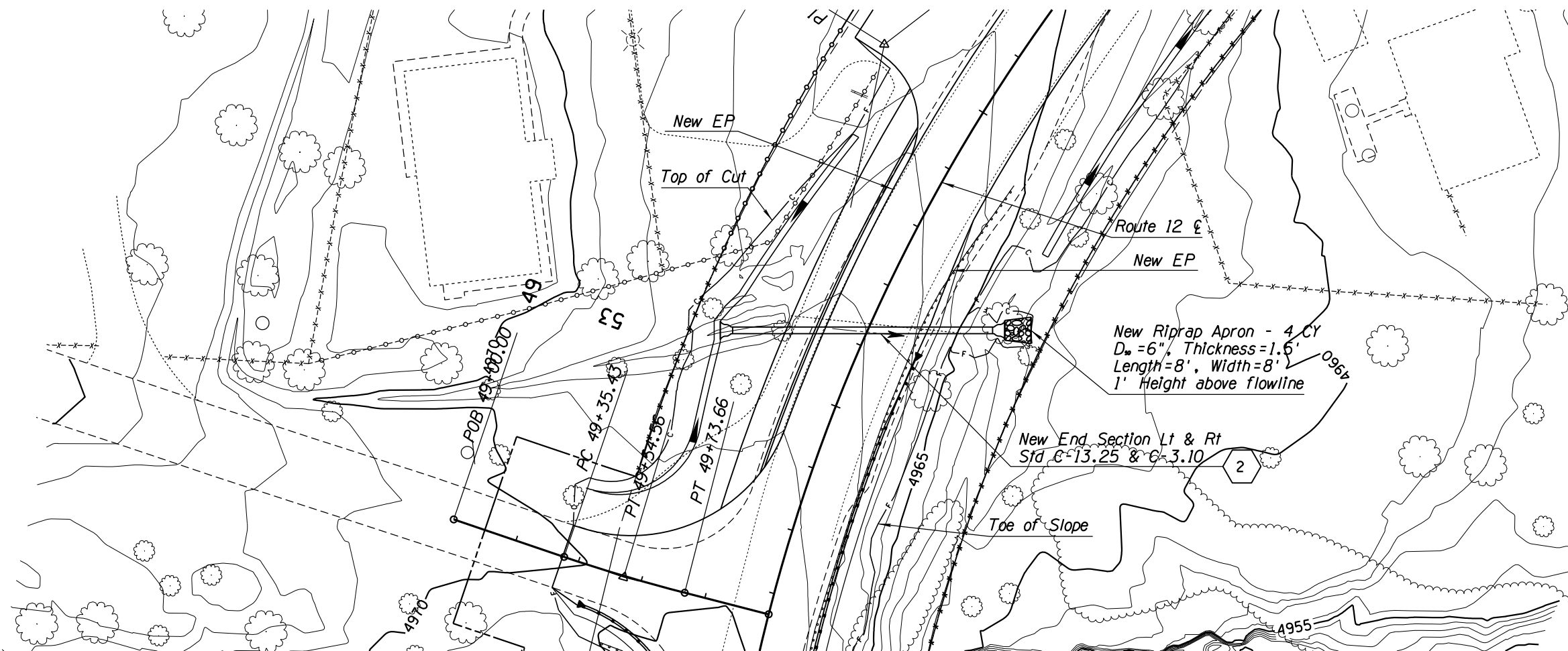

DETAIL D2

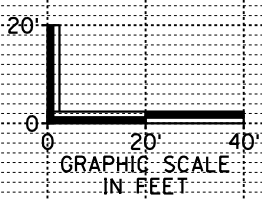

DESIGN	NAME	DATE	WHITE MOUNTAIN APACHE TRIBE DIVISION OF TRANSPORTATION ROADWAY DESIGN SERVICES CIBECUE ROAD CULVERT DETAIL SHEET ROUTE 12
DRAWN			
CHECKED			
		1046 East Chestnut Street Louisville, Kentucky 40204 (502) 585-2222 www.qk4nativeamerican.com	
ROUTE	LOCATION		
BIA 12	CIBECUE, ARIZONA		SHEET 1 OF
PROJ. I.D. A17AV00962		F.A.I.R. 12(24)	OF

NORMAL.TBI

B.I.A. REGION	STATE	PROJECT NO.	SHEET NO.	TOTAL SHEETS
H	ARIZ.	F.A.I.R. 12(24)	150	-

PRELIMINARY
STAGE 60%
 Review
 NOT FOR
 CONSTRUCTION
 OR RECORDING

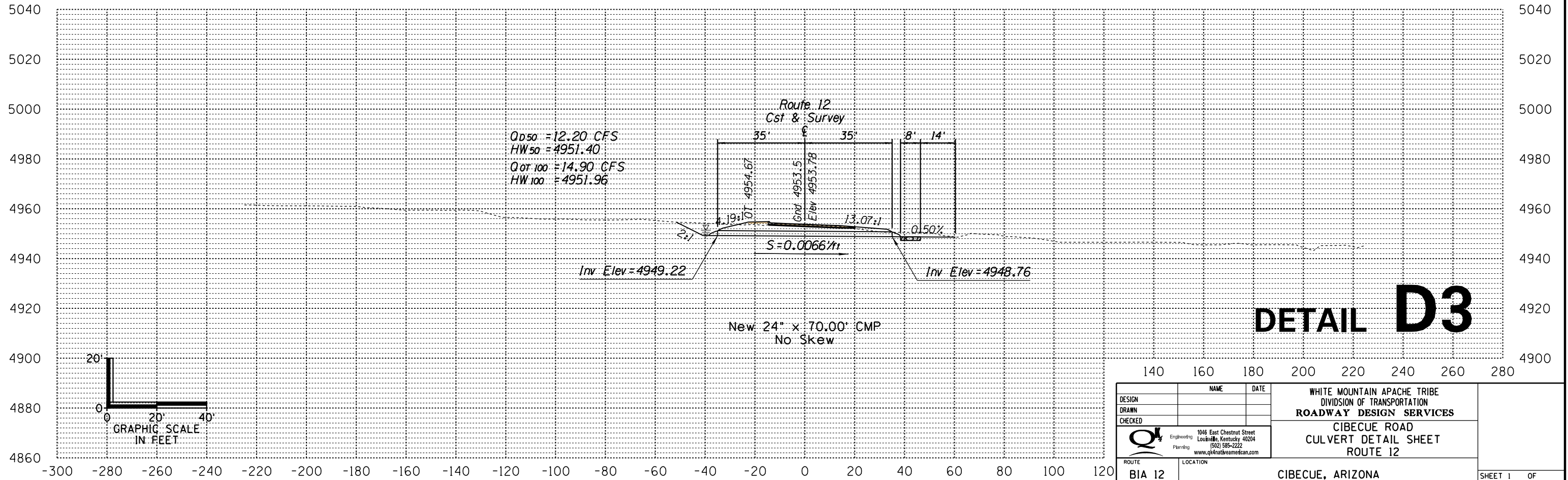
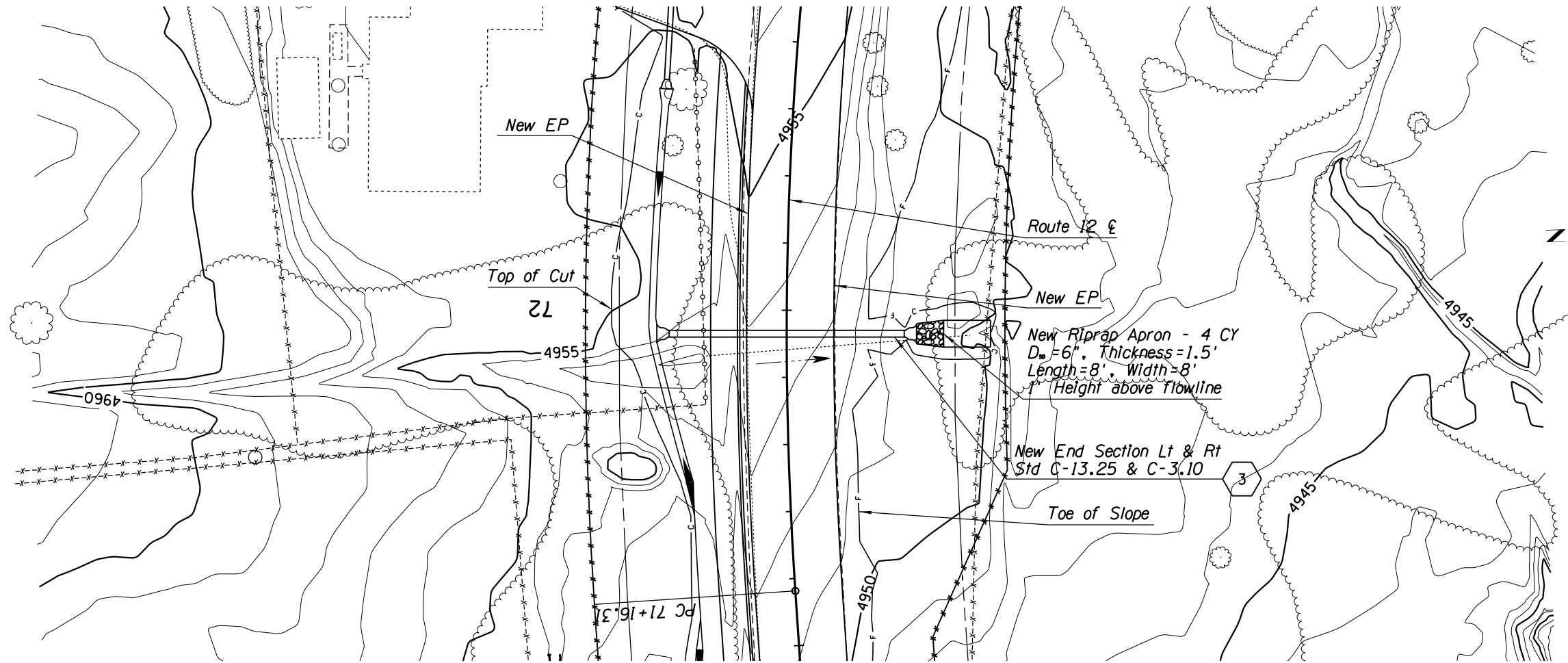

DETAIL D3

DESIGN	NAME	DATE	WHITE MOUNTAIN APACHE TRIBE DIVISION OF TRANSPORTATION ROADWAY DESIGN SERVICES CIBECUE ROAD CULVERT DETAIL SHEET ROUTE 12
DRAWN			
CHECKED			
		1046 East Chestnut Street Louisville, Kentucky 40204 (502) 585-2222 www.cibecueamerican.com	
ROUTE	LOCATION		
BIA 12	CIBECUE, ARIZONA		SHEET 1 OF
PROJ. I.D.	A17AV00962	F.A.I.R. 12(24)	OF

NORMAL.TBL

B.I.A. REGION	STATE	PROJECT NO.	SHEET NO.	TOTAL SHEETS
H	ARIZ.	F.A.I.R. 12(24)	151	-

PRELIMINARY
STAGE 60%
 Review
 NOT FOR
 CONSTRUCTION
 OR RECORDING

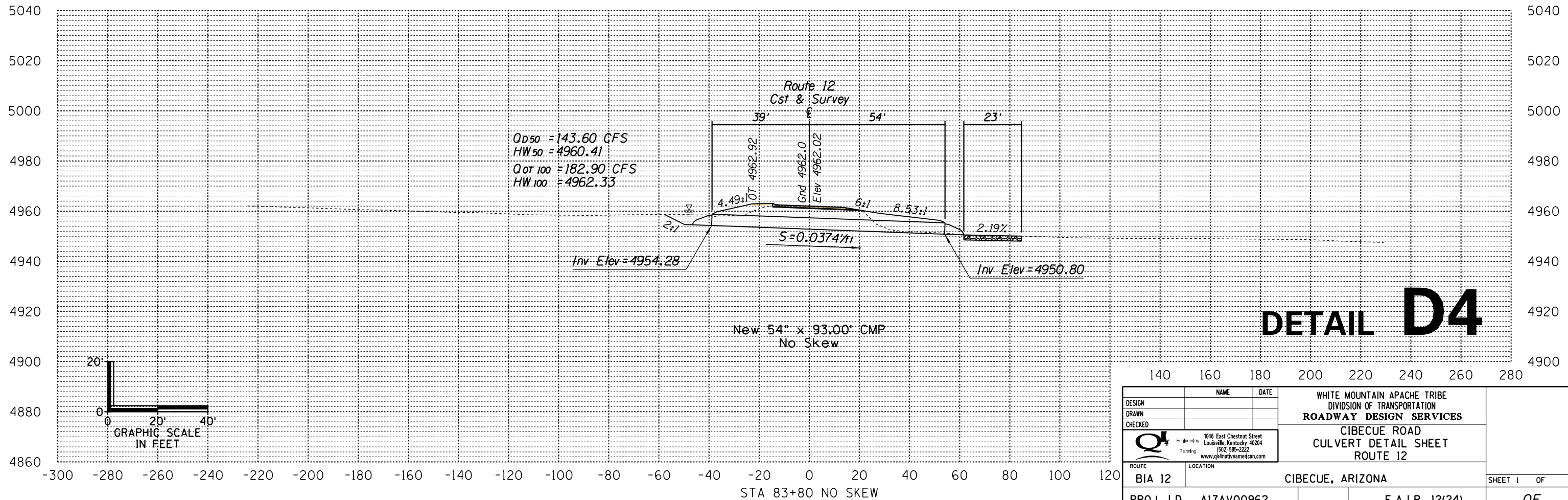
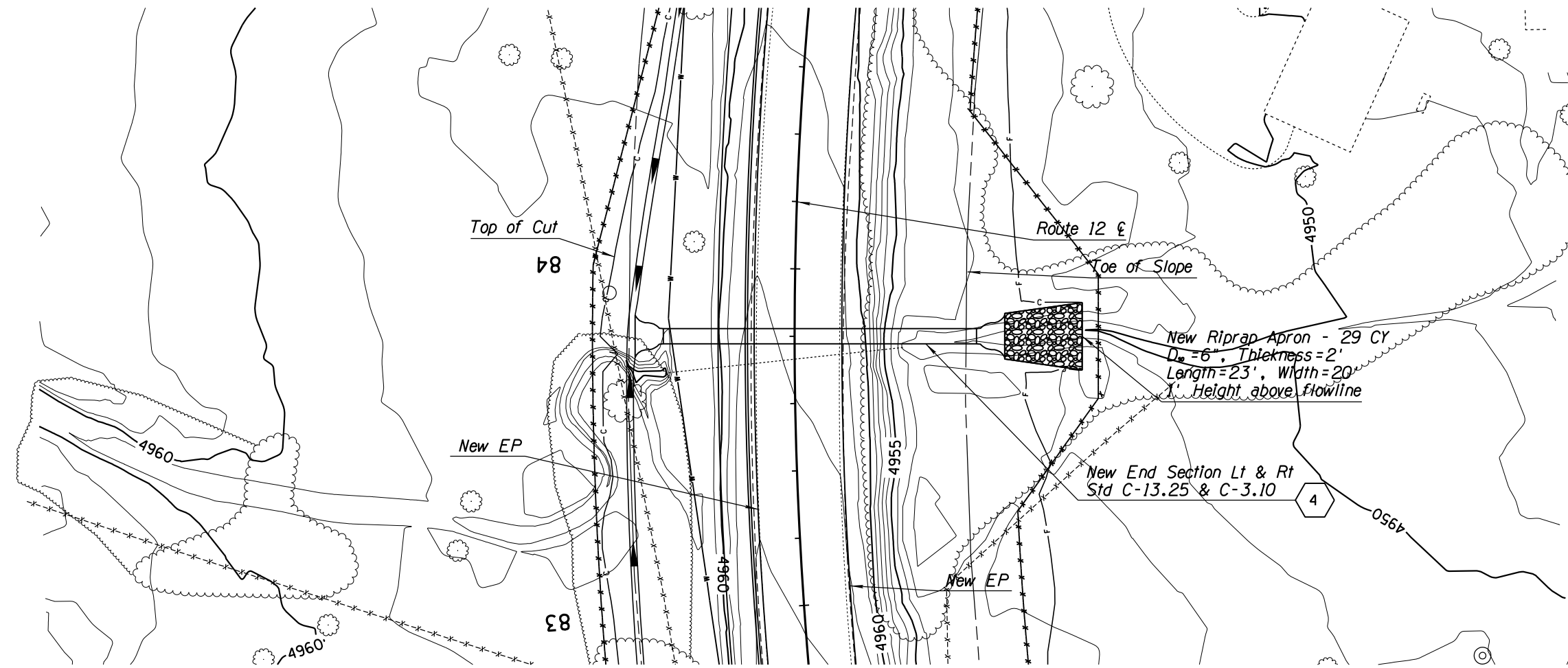

DETAIL D4

DESIGN	NAME	DATE	WHITE MOUNTAIN APACHE TRIBE DIVISION OF TRANSPORTATION ROADWAY DESIGN SERVICES CIBECUE ROAD CULVERT DETAIL SHEET ROUTE 12
DRAWN			
CHECKED			
ROUTE	1046 East Chestnut Street Louisville, Kentucky 40204 (502) 585-2222 www.qk4nativeamerican.com		CIBECUE, ARIZONA SHEET 1 OF ____ OF ____
LOCATION	BIA 12 CIBECUE, ARIZONA		
PROJ. I.D. A17AV00962			F.A.I.R. 12(24)

SURVEY NO. FINISHED PLANS DATE LOCATION REVISIONS DATE SURVEY NO. FINISHED PLANS DATE LOCATION REVISIONS DATE SURVEY NO. FINISHED PLANS DATE

NORMAL.TBL

B.I.A. REGION	STATE	PROJECT NO.	SHEET NO.	TOTAL SHEETS
H	ARIZ.	F.A.I.R. 12(24)	152	-

PRELIMINARY
STAGE 60%
 Review
 NOT FOR
 CONSTRUCTION
 OR RECORDING

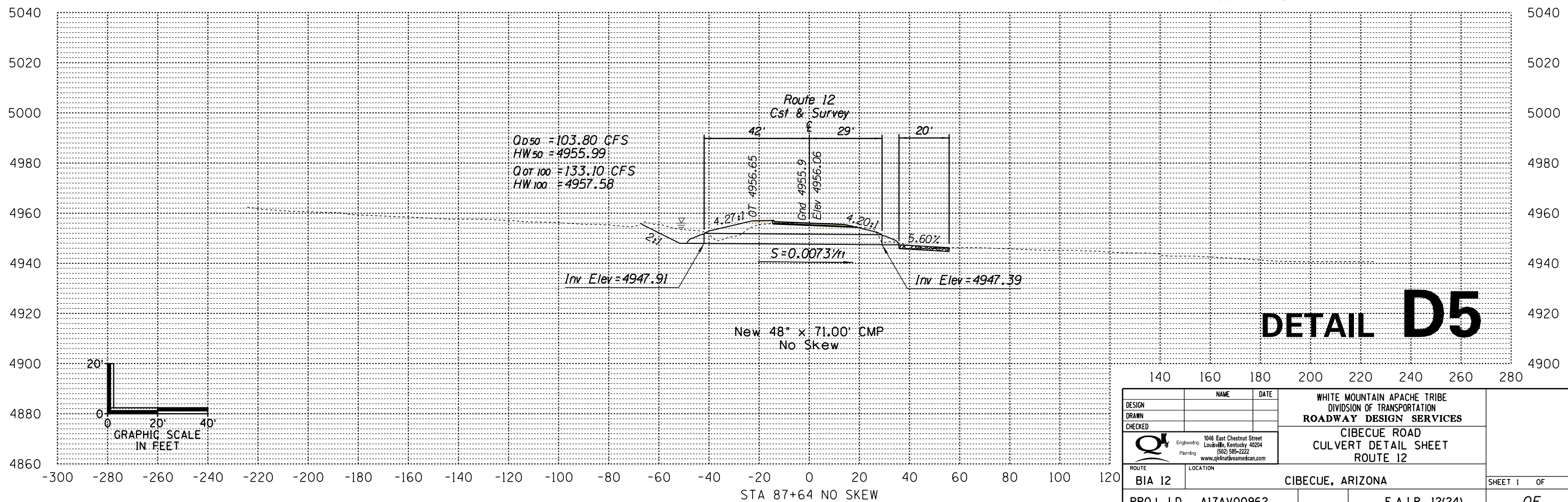
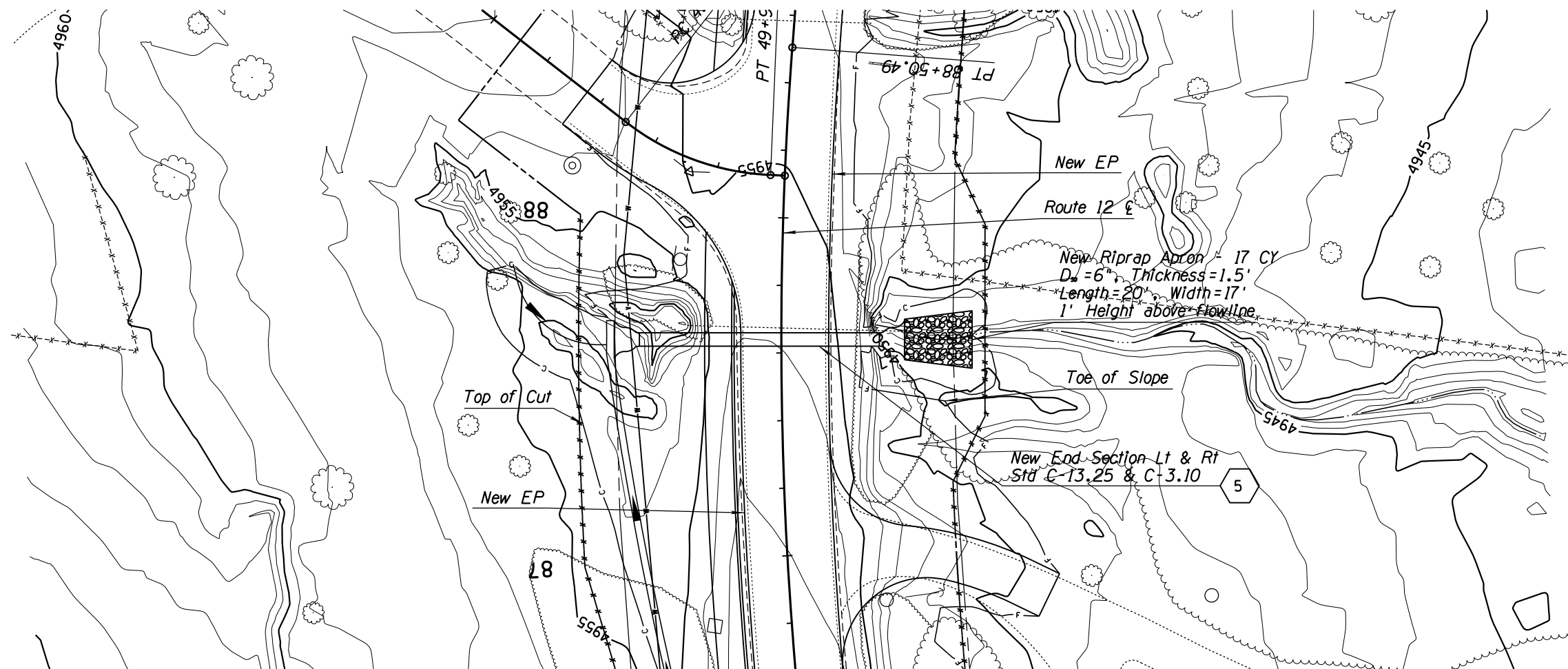

DETAIL D5

DESIGN	NAME	DATE	WHITE MOUNTAIN APACHE TRIBE DIVISION OF TRANSPORTATION ROADWAY DESIGN SERVICES CIBECUE ROAD CULVERT DETAIL SHEET ROUTE 12
DRAWN			
CHECKED			
		1046 East Chestnut Street Louisville, Kentucky 40204 (502) 585-2222 www.qk4nativeamerican.com	
ROUTE	LOCATION		
BIA 12	CIBECUE, ARIZONA		SHEET 1 OF
PROJ. I.D. A17AV00962		F.A.I.R. 12(24)	OF

SURVEY NO. FINISHED PLANS DATE LOCATION REVISIONS DATE FINISHED PLANS SURVEY NO.

NORMAL.TBL

B.I.A. REGION	STATE	PROJECT NO.	SHEET NO.	TOTAL SHEETS
H	ARIZ.	F.A.I.R. 12(24)	154	-

PRELIMINARY
STAGE 60%
 Review
 NOT FOR
 CONSTRUCTION
 OR RECORDING

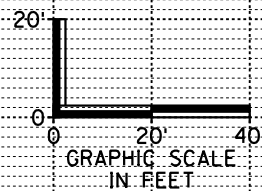
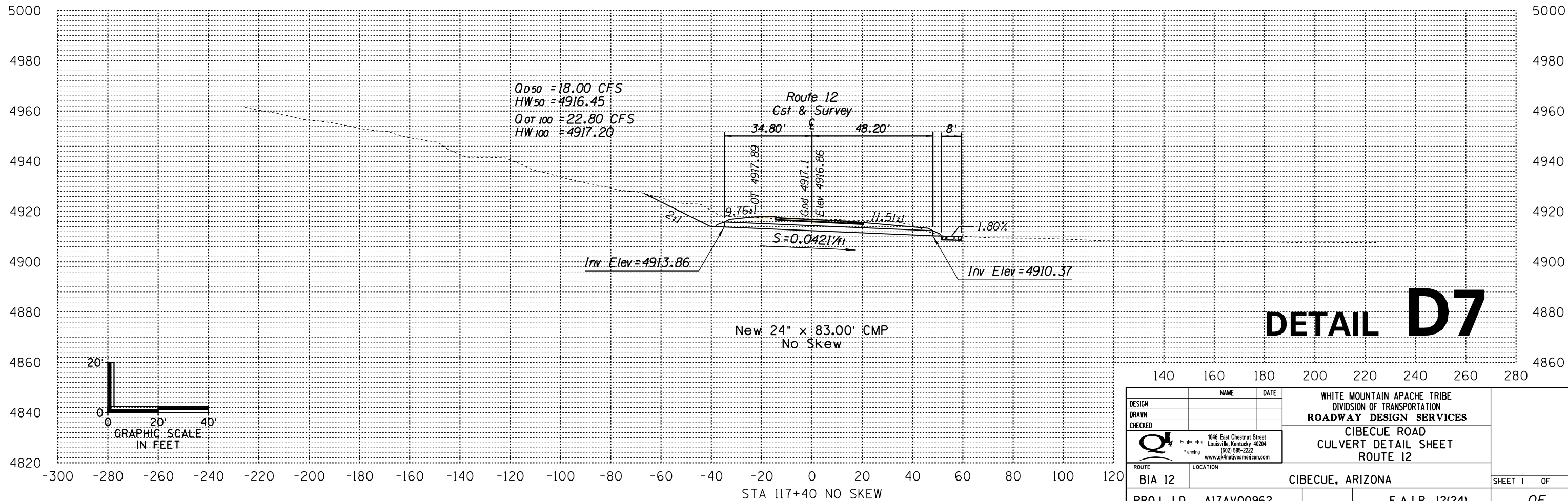
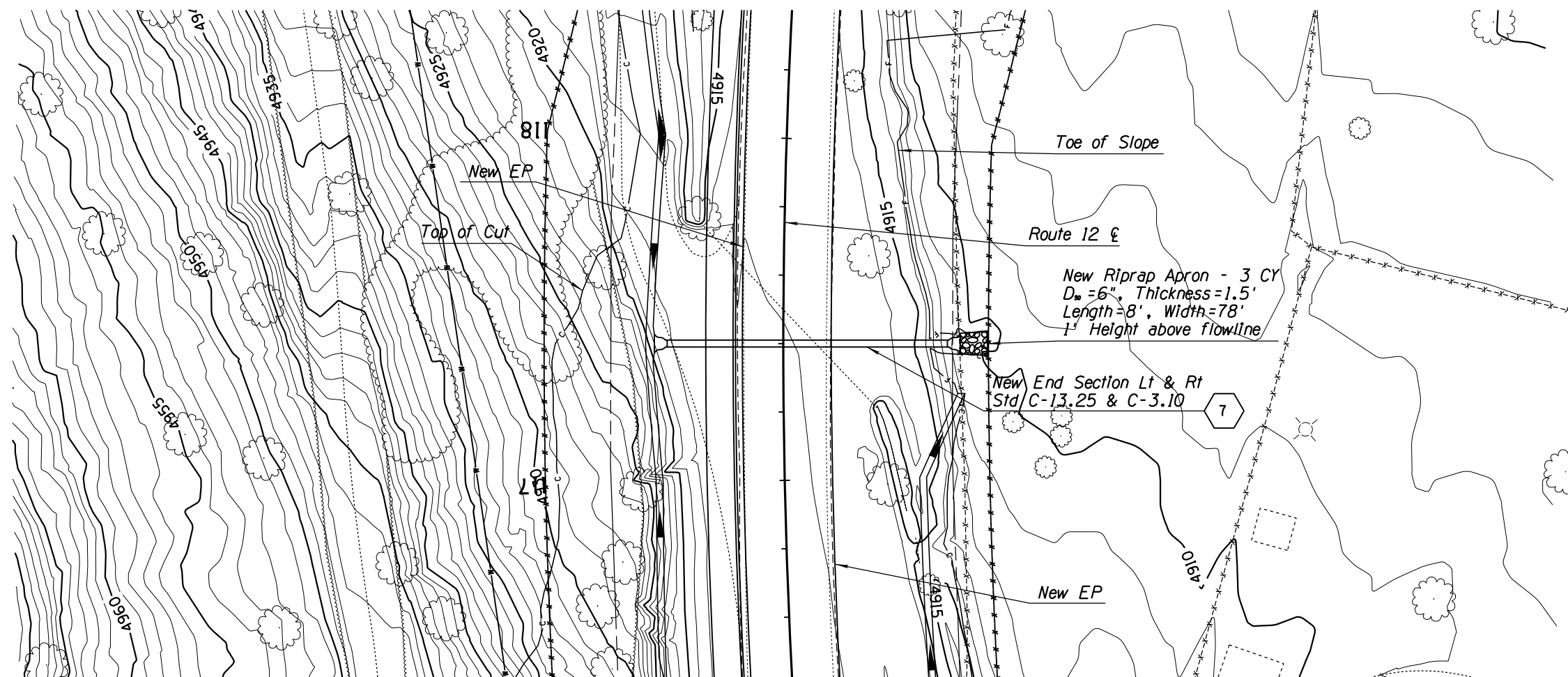

DESIGN	NAME	DATE	WHITE MOUNTAIN APACHE TRIBE DIVISION OF TRANSPORTATION ROADWAY DESIGN SERVICES CIBECUE ROAD CULVERT DETAIL SHEET ROUTE 12
DRAWN			
CHECKED			
		1046 East Chestnut Street Louisville, Kentucky 40204 (502) 585-2222 www.qk4nativeamerican.com	
ROUTE	LOCATION		
BIA 12	CIBECUE, ARIZONA		SHEET 1 OF
PROJ. I.D. A17AV00962		F.A.I.R. 12(24)	OF

NORMAL.TBL

B.I.A. REGION	STATE	PROJECT NO.	SHEET NO.	TOTAL SHEETS
H	ARIZ.	F.A.I.R. 12(24)	155	-

PRELIMINARY
STAGE 60%
 Review
 NOT FOR
 CONSTRUCTION
 OR RECORDING

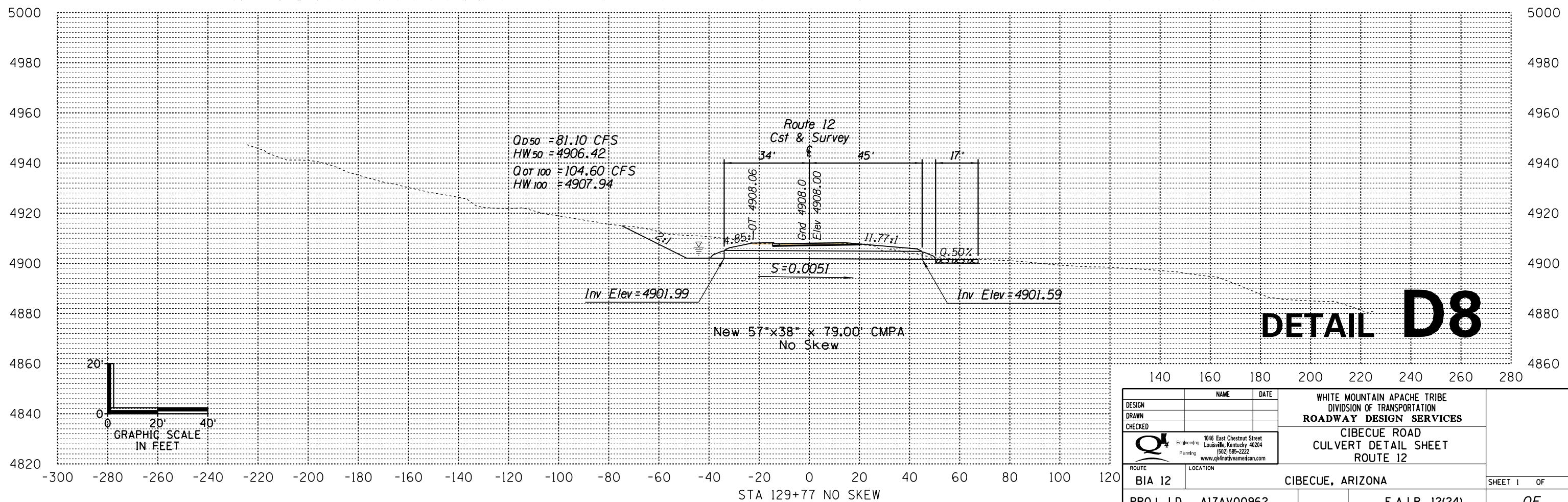
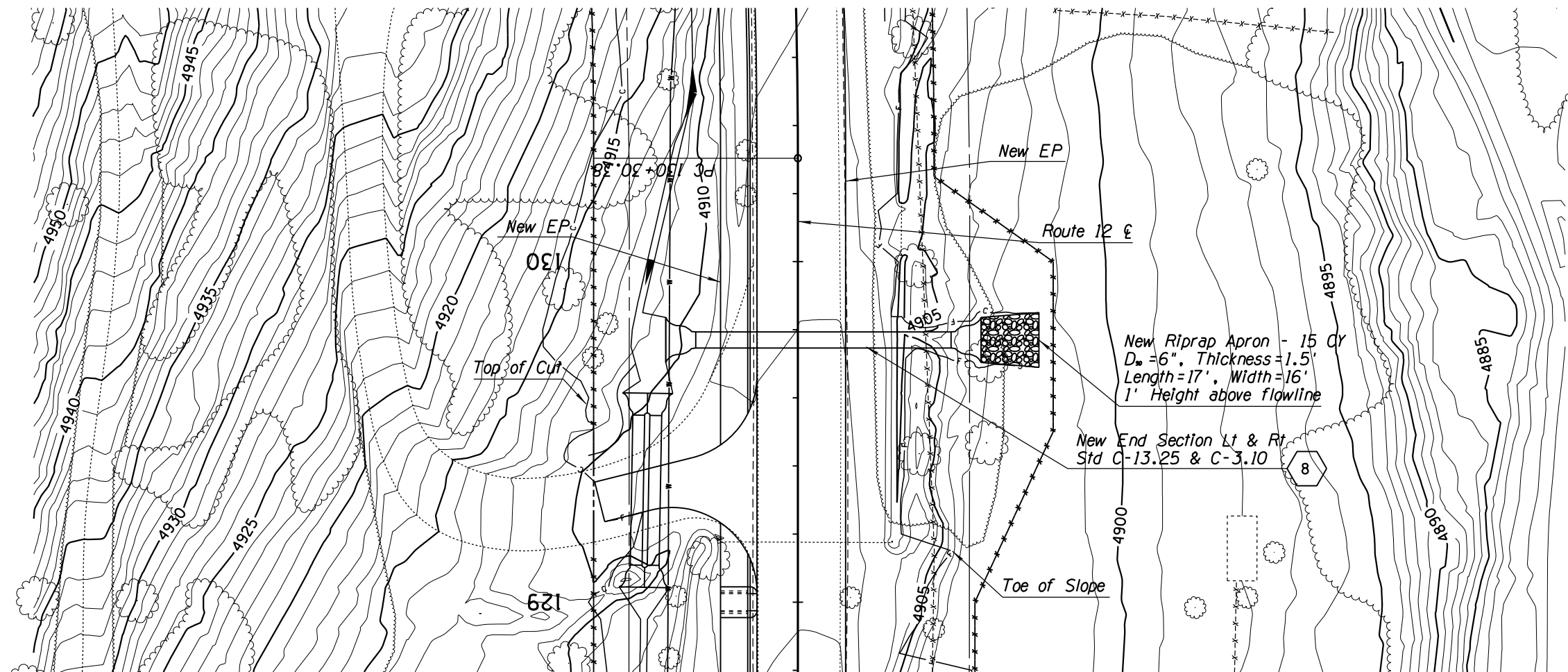

DETAIL D8

DESIGN	NAME	DATE	WHITE MOUNTAIN APACHE TRIBE DIVISION OF TRANSPORTATION ROADWAY DESIGN SERVICES CIBECUE ROAD CULVERT DETAIL SHEET ROUTE 12
DRAWN			
CHECKED			
		1046 East Chestnut Street Louisville, Kentucky 40204 (502) 585-2222 www.q4katvamerican.com	
ROUTE	LOCATION		
BIA 12	CIBECUE, ARIZONA		SHEET 1 OF
PROJ. I.D. A17AV00962		F.A.I.R. 12(24)	OF

NORMAL.TBL

B.I.A. REGION	STATE	PROJECT NO.	SHEET NO.	TOTAL SHEETS
H	ARIZ.	F.A.I.R. 12(24)	156	-

PRELIMINARY
STAGE 60%
 Review
 NOT FOR
 CONSTRUCTION
 OR RECORDING

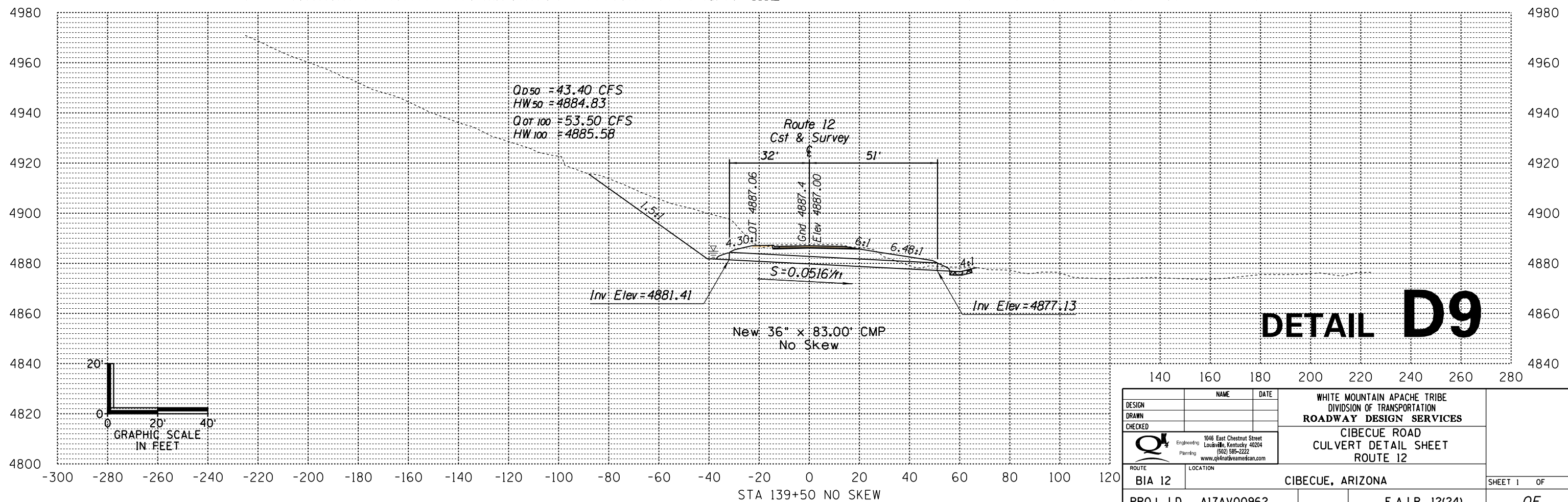
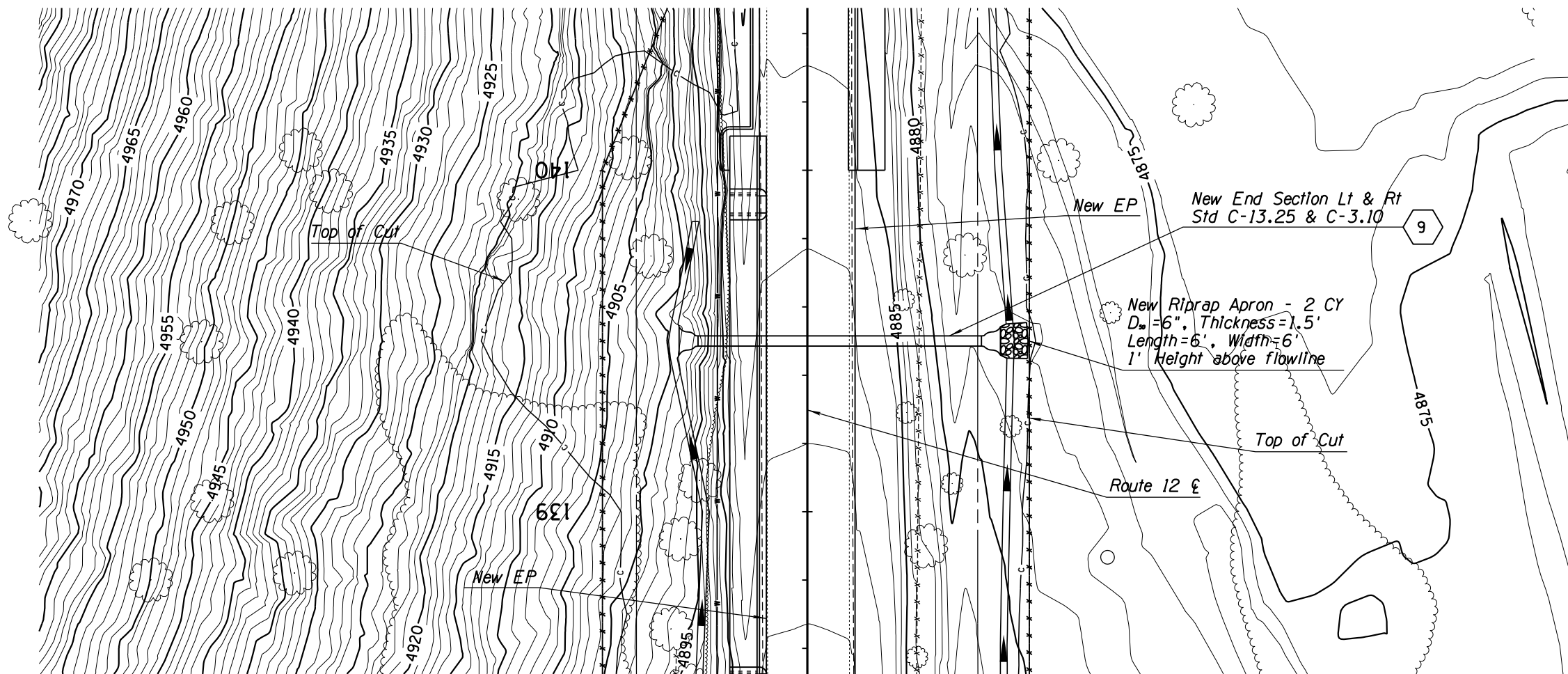

DETAIL D9

DESIGN	NAME	DATE	WHITE MOUNTAIN APACHE TRIBE DIVISION OF TRANSPORTATION ROADWAY DESIGN SERVICES CIBECUE ROAD CULVERT DETAIL SHEET ROUTE 12
DRAWN			
CHECKED			
		1046 East Chestnut Street Louisville, Kentucky 40204 (502) 585-2222 www.qk4natveamerican.com	
ROUTE	LOCATION		
BIA 12	CIBECUE, ARIZONA		SHEET 1 OF
PROJ. I.D. A17AV00962		F.A.I.R. 12(24)	OF

SURVEY NO. FINISHED PLANS DATE REVISIONS LOCATION DATE SURVEY NO. FINISHED PLANS DATE REVISIONS LOCATION DATE SURVEY NO. FINISHED PLANS DATE REVISIONS LOCATION DATE

NORMAL-TBL

B.I.A. REGION	STATE	PROJECT NO.	SHEET NO.	TOTAL SHEETS
H	ARIZ.	F.A.I.R. 12(24)	157	-

PRELIMINARY
STAGE 60%
 Review
 NOT FOR
 CONSTRUCTION
 OR RECORDING

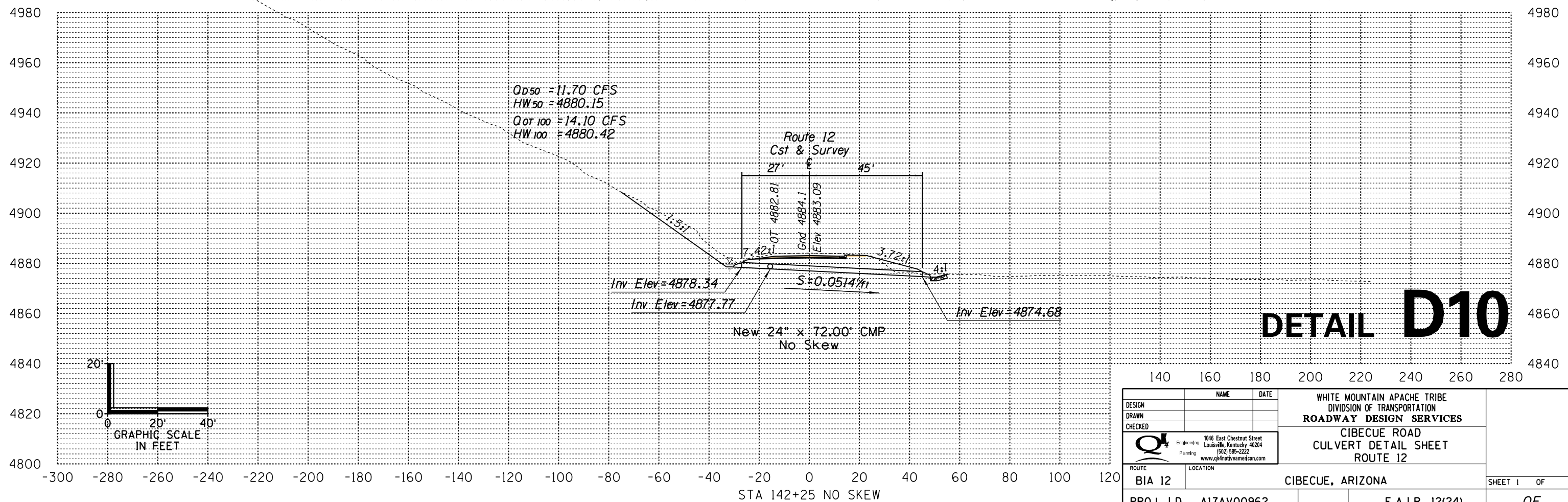
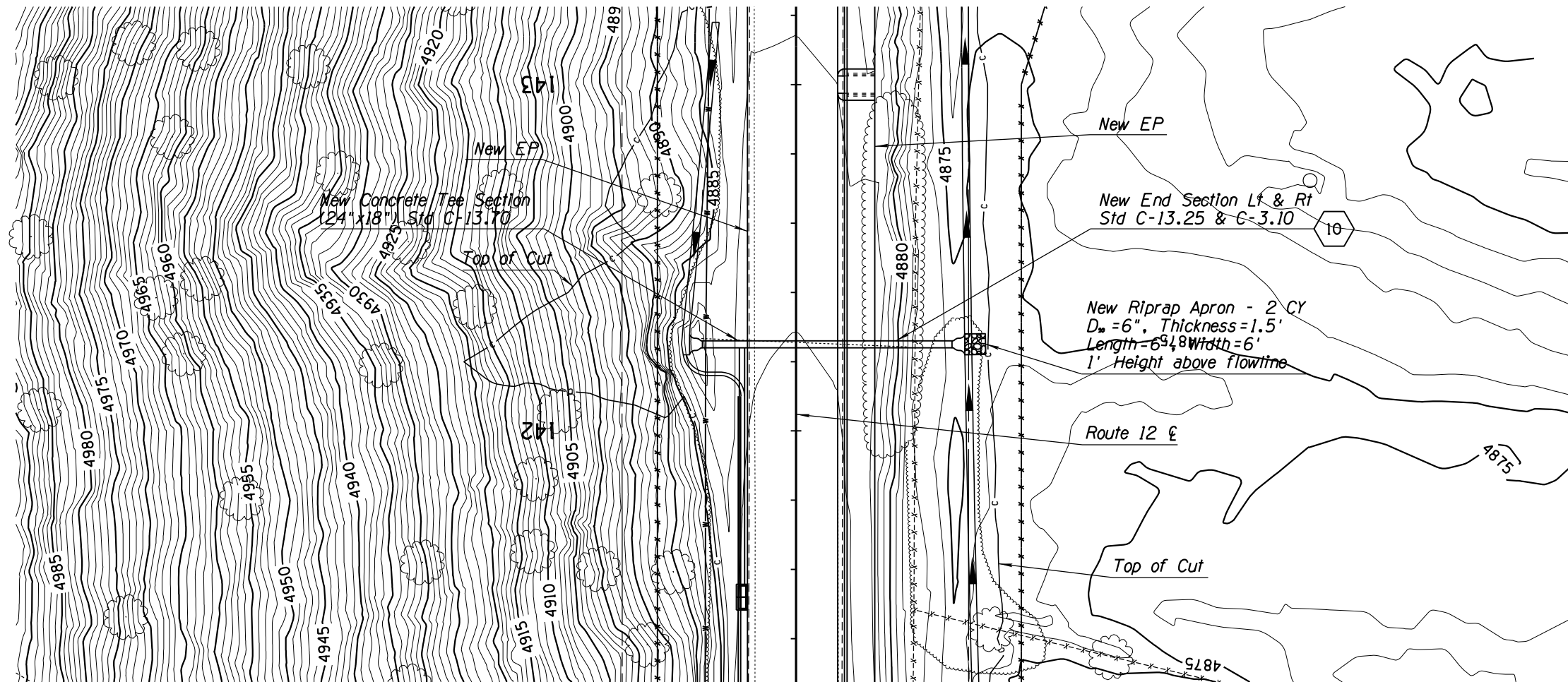

DETAIL D10

DESIGN	NAME	DATE	WHITE MOUNTAIN APACHE TRIBE DIVISION OF TRANSPORTATION ROADWAY DESIGN SERVICES
DRAWN			
CHECKED			
			CIBECUE ROAD CULVERT DETAIL SHEET ROUTE 12
ROUTE	LOCATION		
BIA 12	CIBECUE, ARIZONA		SHEET 1 OF
PROJ. I.D. A17AV00962		F.A.I.R. 12(24)	OF

NORMAL TBL

B.I.A. REGION	STATE	PROJECT NO.	SHEET NO.	TOTAL SHEETS
H	ARIZ.	F.A.I.R. 12(24)	158	-

PRELIMINARY
STAGE 60%
 Review
 NOT FOR
 CONSTRUCTION
 OR RECORDING

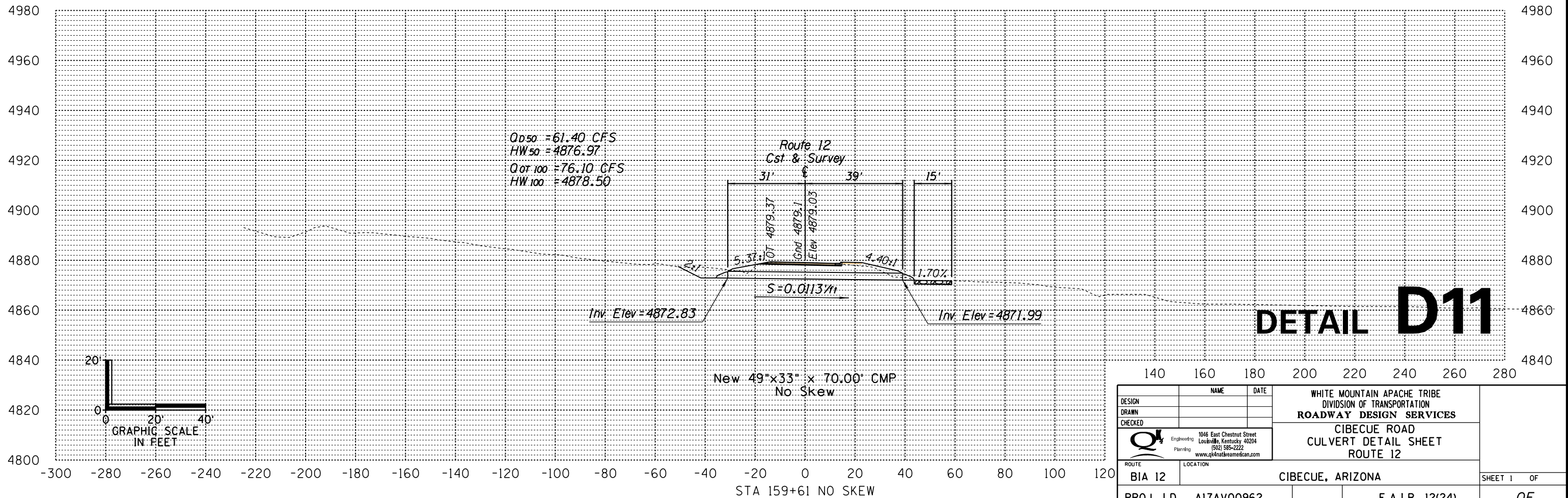
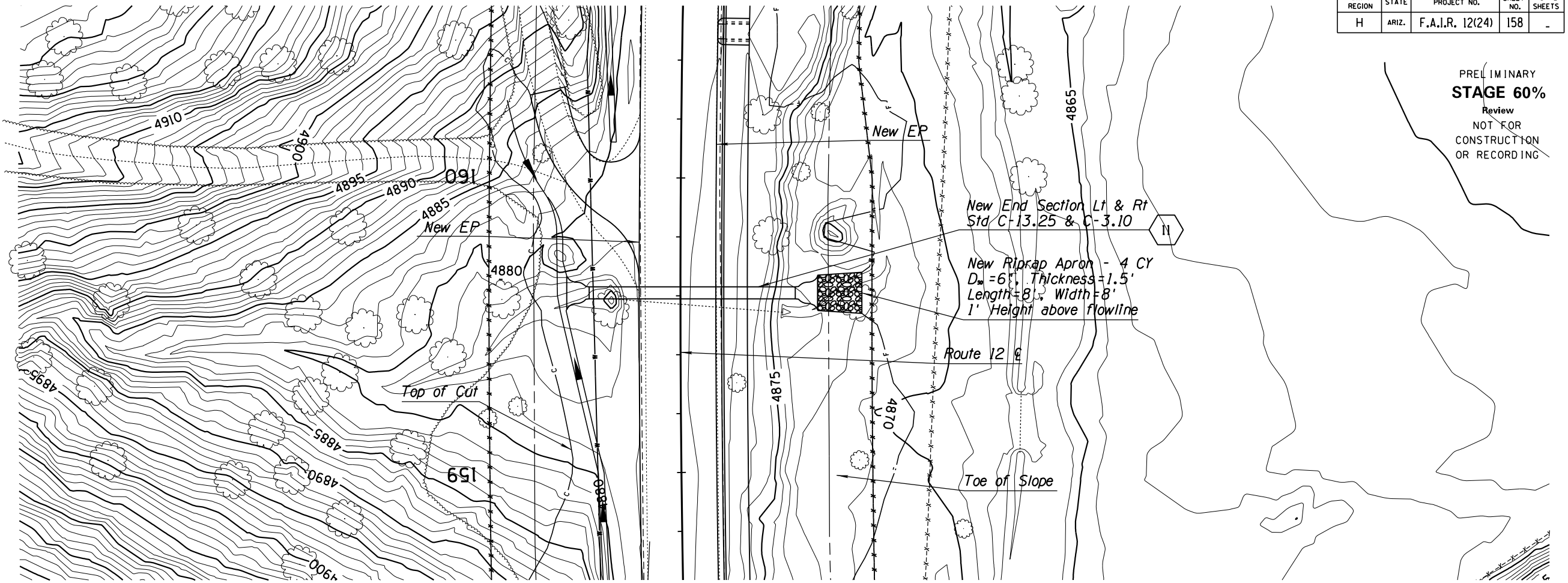

DETAIL D11

DESIGN	NAME	DATE	WHITE MOUNTAIN APACHE TRIBE DIVISION OF TRANSPORTATION ROADWAY DESIGN SERVICES CIBECUE ROAD CULVERT DETAIL SHEET ROUTE 12
DRAWN			
CHECKED			
	1046 East Chestnut Street Louisville, Kentucky 40204 (502) 585-2222 www.qk4nativemember.com		
ROUTE	LOCATION		
BIA 12	CIBECUE, ARIZONA		SHEET 1 OF
PROJ. I.D.	A17AV00962	F.A.I.R. 12(24)	OF

SURVEY NO. FINISHED PLANS DATE REVISIONS LOCATION DATE FINISHED PLANS SURVEY NO.

NORMAL.TBI

B.I.A. REGION	STATE	PROJECT NO.	SHEET NO.	TOTAL SHEETS
H	ARIZ.	F.A.I.R. 12(24)	159	-

PRELIMINARY
STAGE 60%
 Review
 NOT FOR
 CONSTRUCTION
 OR RECORDING

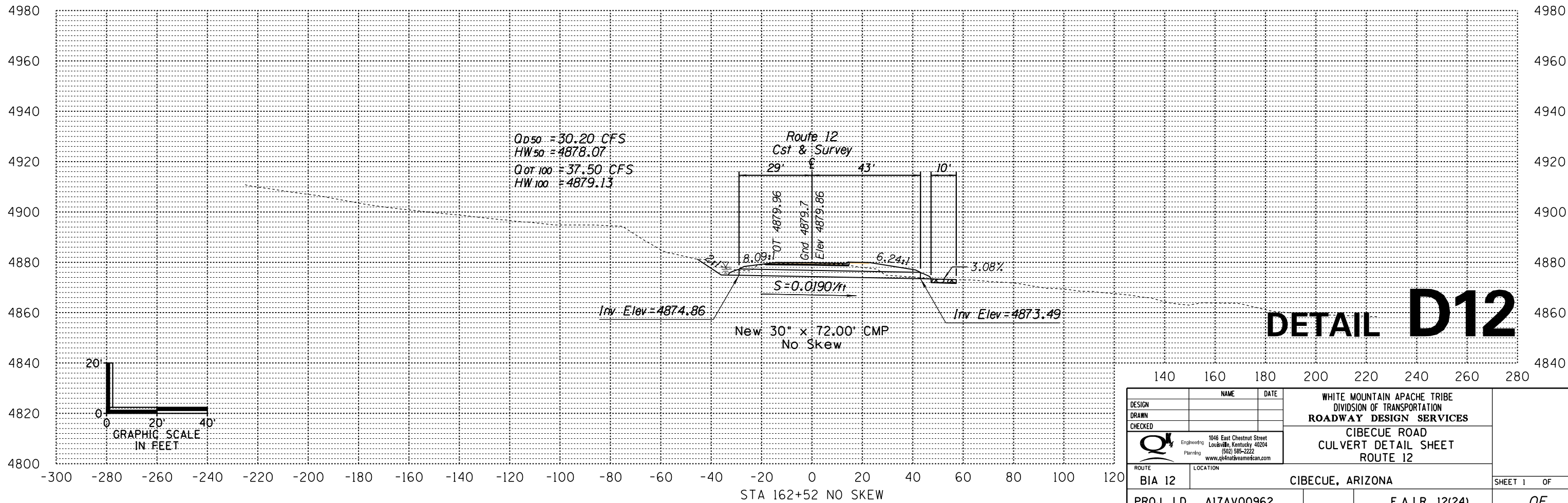
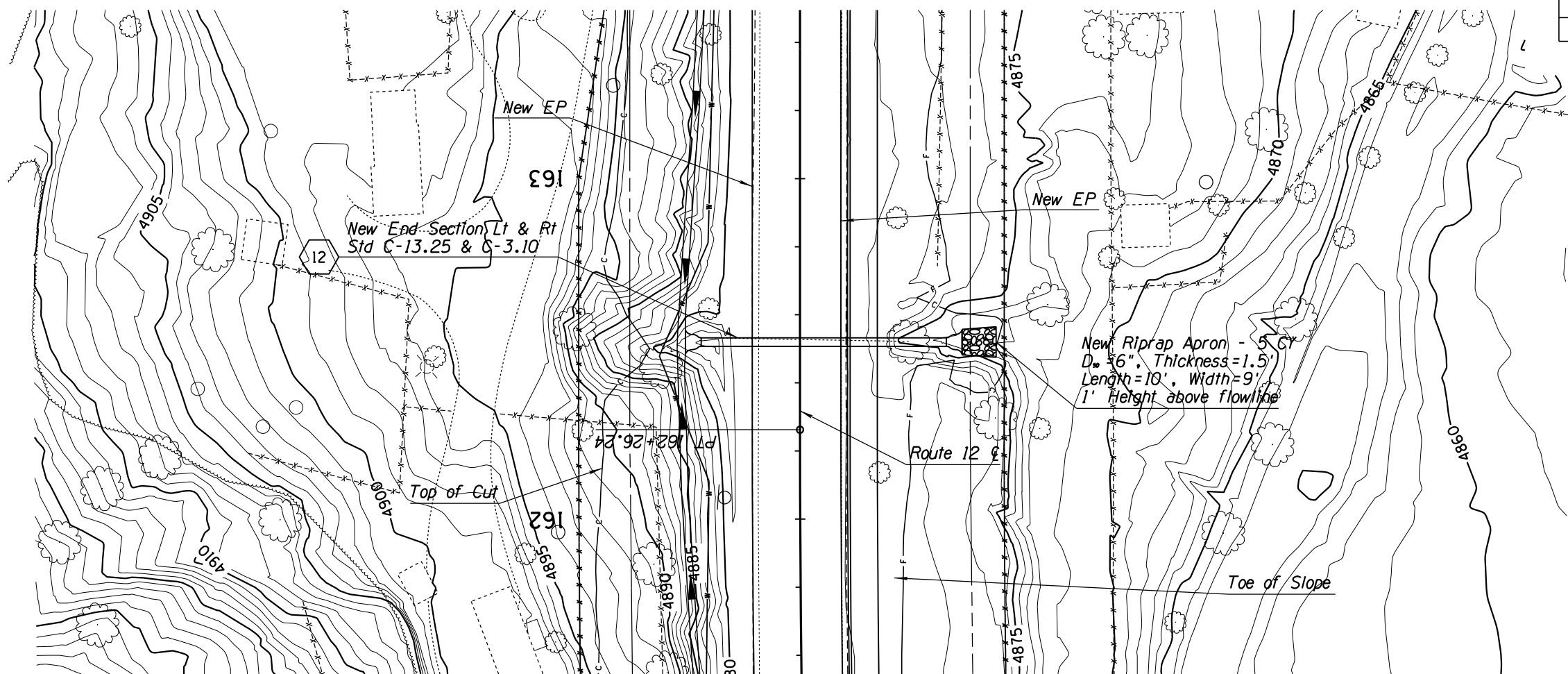

DETAIL D12

DESIGN	NAME	DATE	WHITE MOUNTAIN APACHE TRIBE DIVISION OF TRANSPORTATION ROADWAY DESIGN SERVICES CIBECUE ROAD CULVERT DETAIL SHEET ROUTE 12
DRAWN			
CHECKED			
		1046 East Chestnut Street Louisville, Kentucky 40204 (502) 585-2222 www.qk4natveamerican.com	
ROUTE	LOCATION		
BIA 12	CIBECUE, ARIZONA		SHEET 1 OF
PROJ. I.D. A17AV00962		F.A.I.R. 12(24)	OF

NORMAL.TBL

B.I.A. REGION	STATE	PROJECT NO.	SHEET NO.	TOTAL SHEETS
H	ARIZ.	F.A.I.R. 12(24)	160	-

PRELIMINARY
STAGE 60%
 Review
 NOT FOR
 CONSTRUCTION
 OR RECORDING

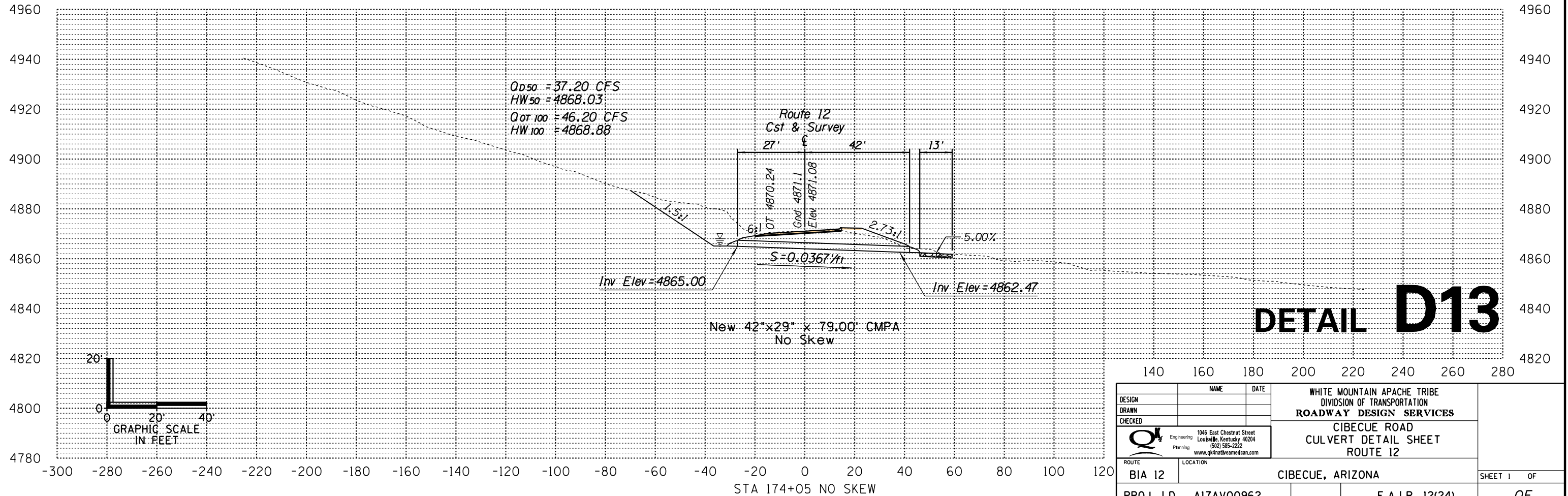
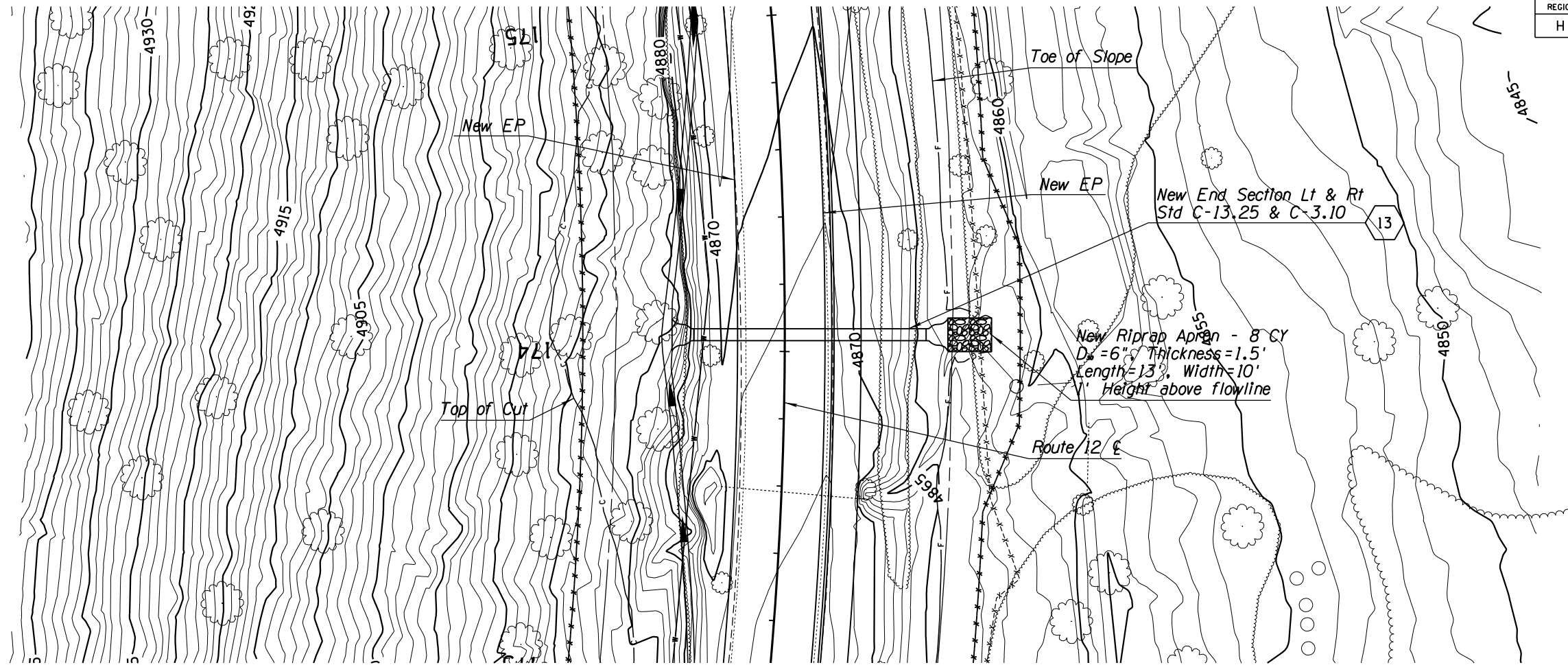

DETAIL D13

DESIGN	NAME	DATE	WHITE MOUNTAIN APACHE TRIBE DIVISION OF TRANSPORTATION ROADWAY DESIGN SERVICES CIBECUE ROAD CULVERT DETAIL SHEET ROUTE 12
DRAWN			
CHECKED			
		1046 East Chestnut Street Louisville, Kentucky 40204 (502) 585-2222 www.qk4nativeamerican.com	
ROUTE	LOCATION		
BIA 12	CIBECUE, ARIZONA		SHEET 1 OF
PROJ. I.D. A17AV00962		F.A.I.R. 12(24)	OF

SURVEY NO. FINISHED PLANS DATE REVISIONS LOCATION DATE FINISHED PLANS DATE SURVEY NO.

NORMAL.TBL

B.I.A. REGION	STATE	PROJECT NO.	SHEET NO.	TOTAL SHEETS
H	ARIZ.	F.A.I.R. 12(24)	161	-

PRELIMINARY
STAGE 60%
 Review
 NOT FOR
 CONSTRUCTION
 OR RECORDING

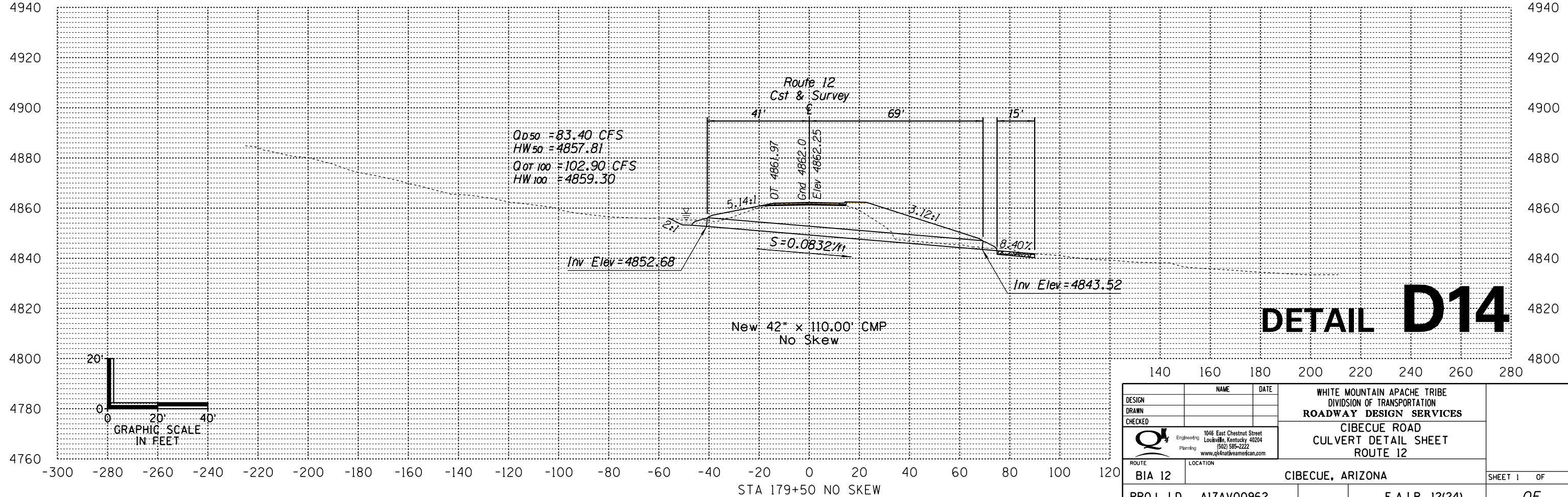
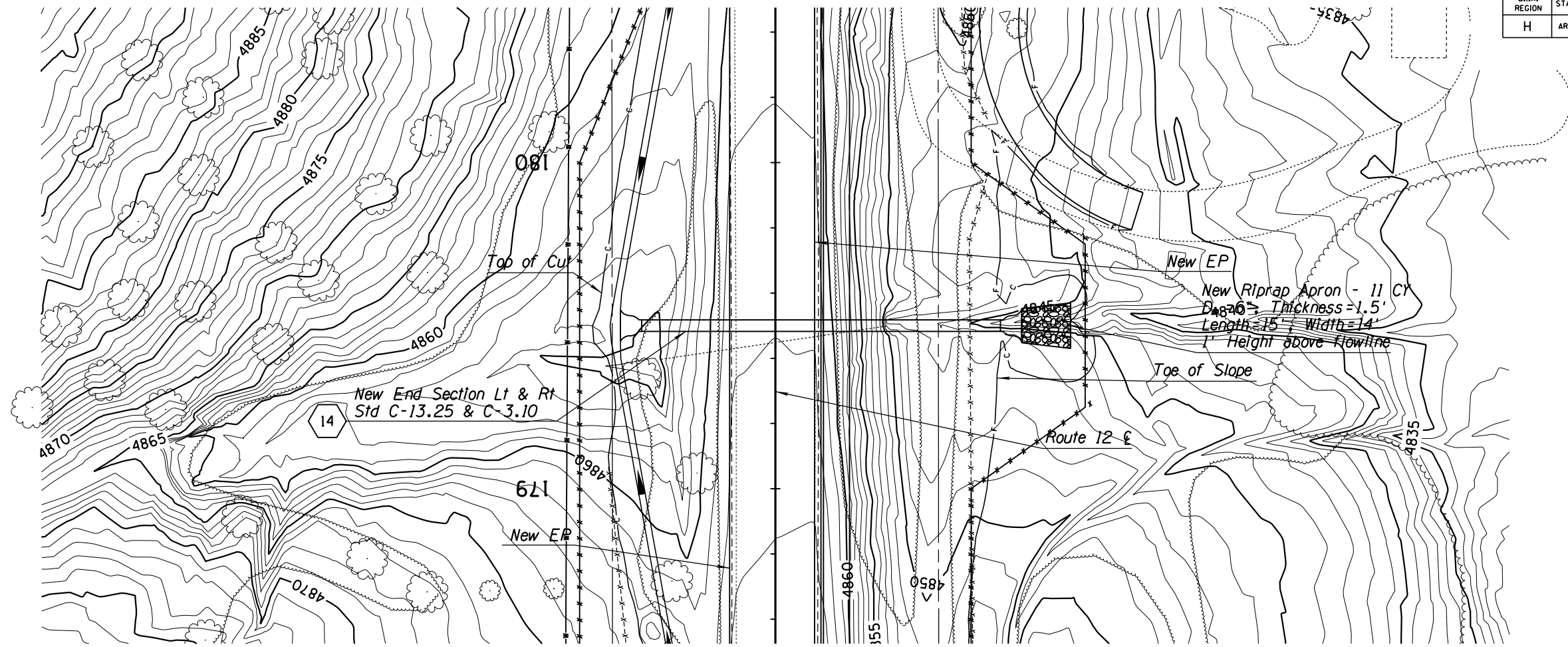
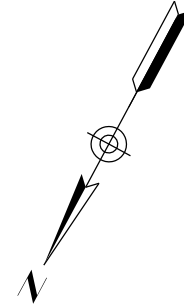

DETAIL D14

DESIGN	NAME	DATE	WHITE MOUNTAIN APACHE TRIBE DIVISION OF TRANSPORTATION ROADWAY DESIGN SERVICES CIBECUE ROAD CULVERT DETAIL SHEET ROUTE 12
DRAWN			
CHECKED			
	1046 East Chestnut Street Louisville, Kentucky 40204 (502) 585-2222 www.qk4natveamerican.com		
ROUTE	LOCATION		
BIA 12	CIBECUE, ARIZONA		SHEET 1 OF
PROJ. I.D.	A17AV00962	F.A.I.R. 12(24)	OF

NORMAL TBL

B.I.A. REGION	STATE	PROJECT NO.	SHEET NO.	TOTAL SHEETS
H	ARIZ.	F.A.I.R. 12(24)	162	-

PRELIMINARY
STAGE 60%
 Review
 NOT FOR
 CONSTRUCTION
 OR RECORDING

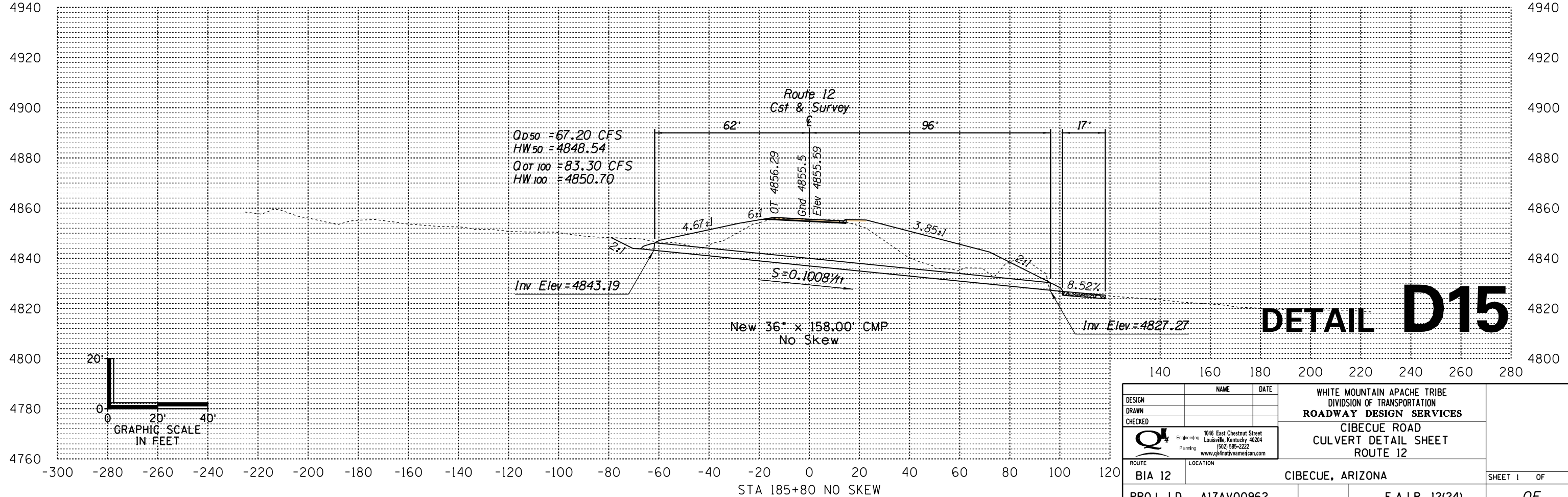
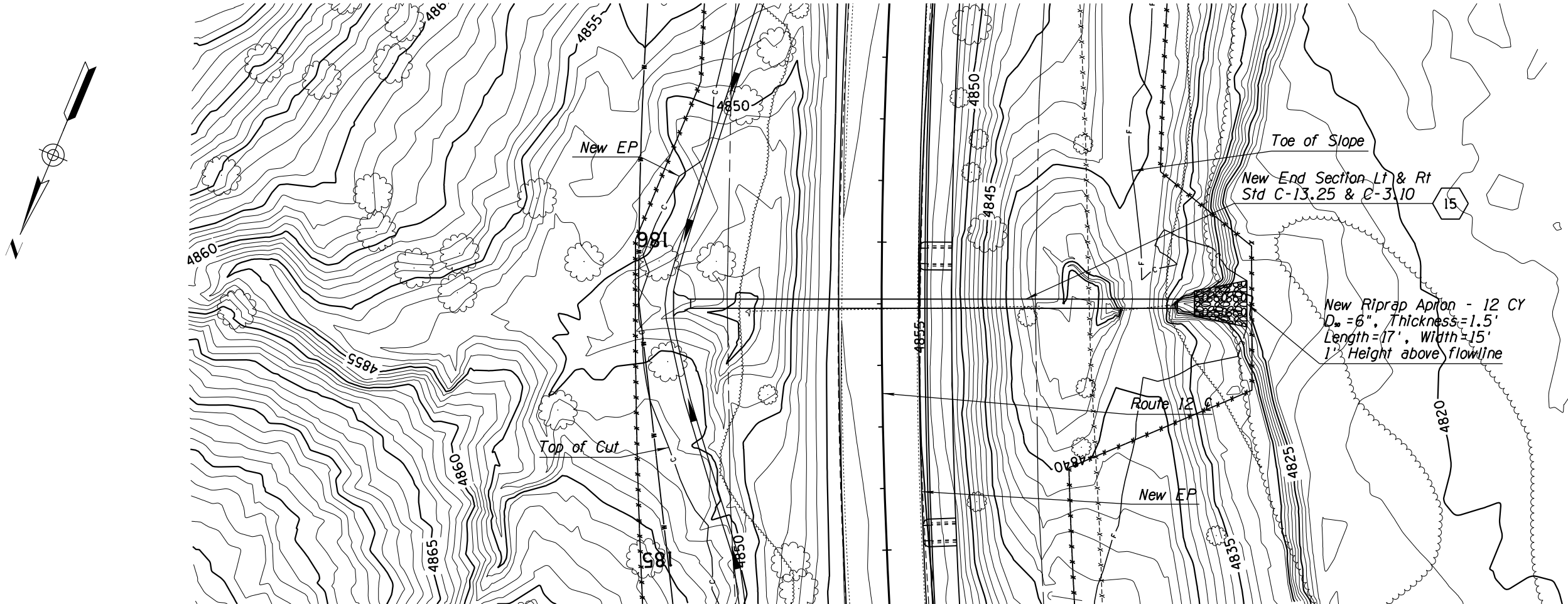

DETAIL D15

DESIGN	NAME	DATE	WHITE MOUNTAIN APACHE TRIBE DIVISION OF TRANSPORTATION ROADWAY DESIGN SERVICES CIBECUE ROAD CULVERT DETAIL SHEET ROUTE 12
DRAWN			
CHECKED			
ROUTE	1046 East Chestnut Street Louisville, Kentucky 40204 (502) 585-2222 www.qk4natveamerican.com		CIBECUE, ARIZONA SHEET 1 OF ____
LOCATION	BIA 12 CIBECUE, ARIZONA		
PROJ. I.D. A17AV00962			F.A.I.R. 12(24)

NORMAL.TBL

B.I.A. REGION	STATE	PROJECT NO.	SHEET NO.	TOTAL SHEETS
H	ARIZ.	F.A.I.R. 12(24)	163	-

PRELIMINARY
STAGE 60%
 Review
 NOT FOR
 CONSTRUCTION
 OR RECORDING

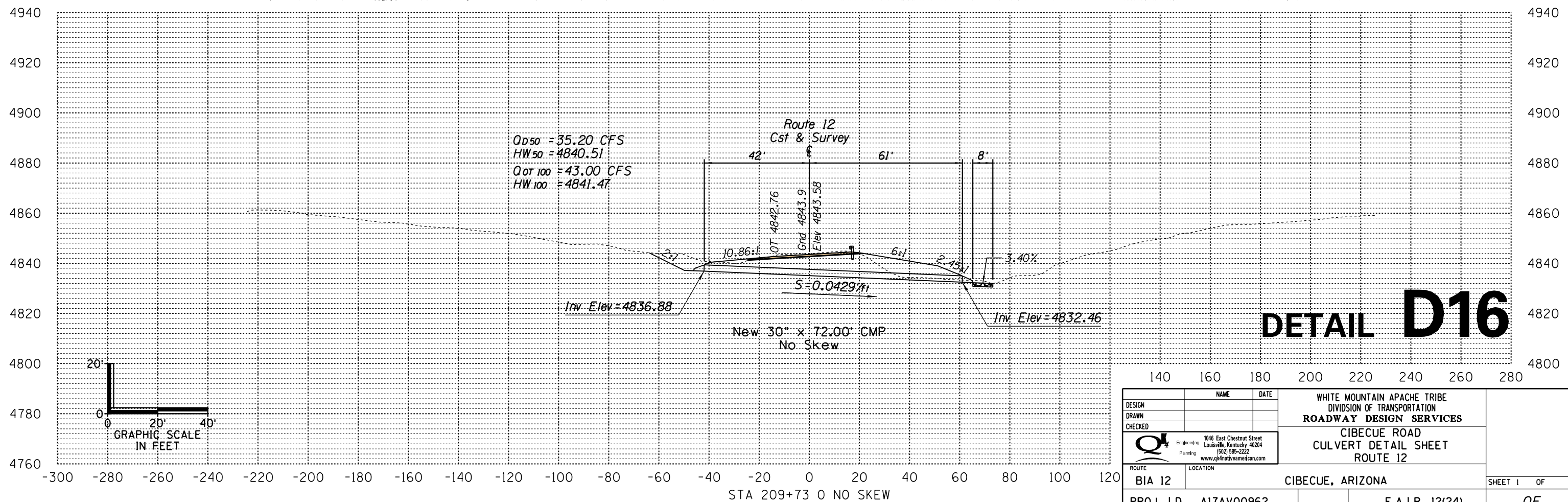
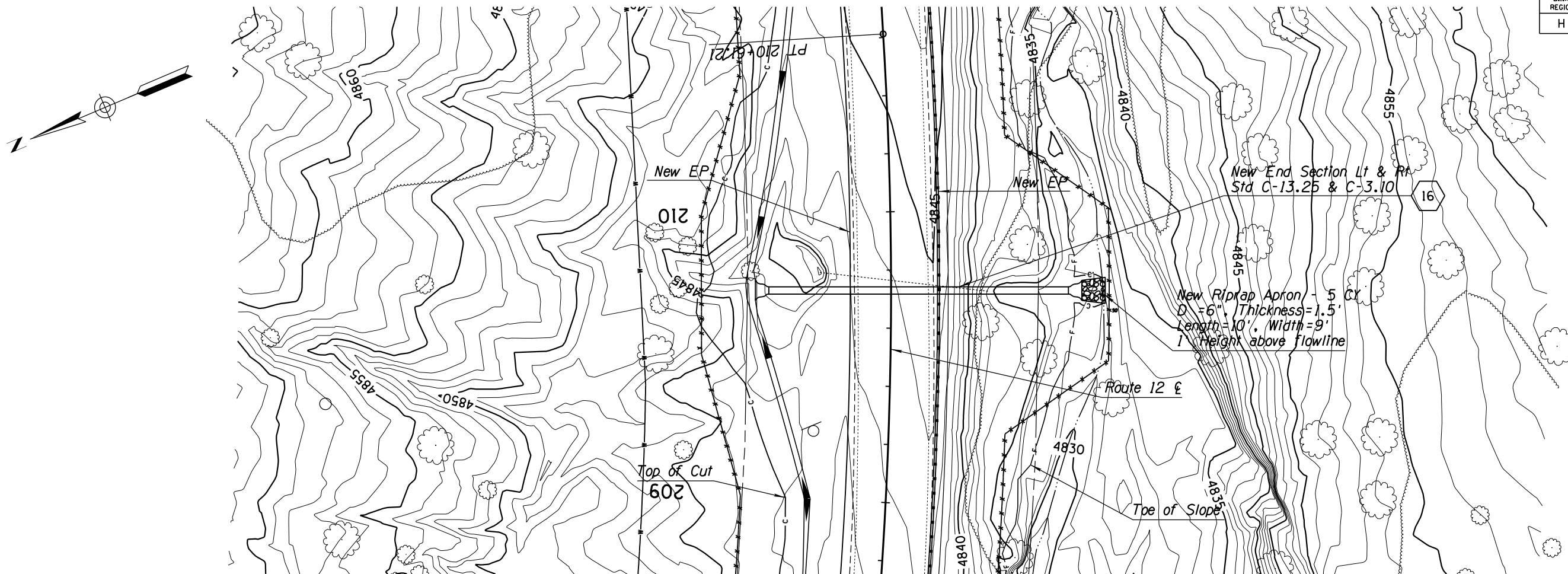

DETAIL D16

DESIGN	NAME	DATE	WHITE MOUNTAIN APACHE TRIBE DIVISION OF TRANSPORTATION ROADWAY DESIGN SERVICES CIBECUE ROAD CULVERT DETAIL SHEET ROUTE 12
DRAWN			
CHECKED			
			CIBECUE, ARIZONA SHEET 1 OF ____
ROUTE BIA 12 LOCATION			
PROJ. I.D. A17AV00962		F.A.I.R. 12(24)	

NORMAL-TBL

B.I.A. REGION	STATE	PROJECT NO.	SHEET NO.	TOTAL SHEETS
H	ARIZ.	F.A.I.R. 12(24)	164	-

PRELIMINARY
STAGE 60%
 Review
 NOT FOR
 CONSTRUCTION
 OR RECORDING

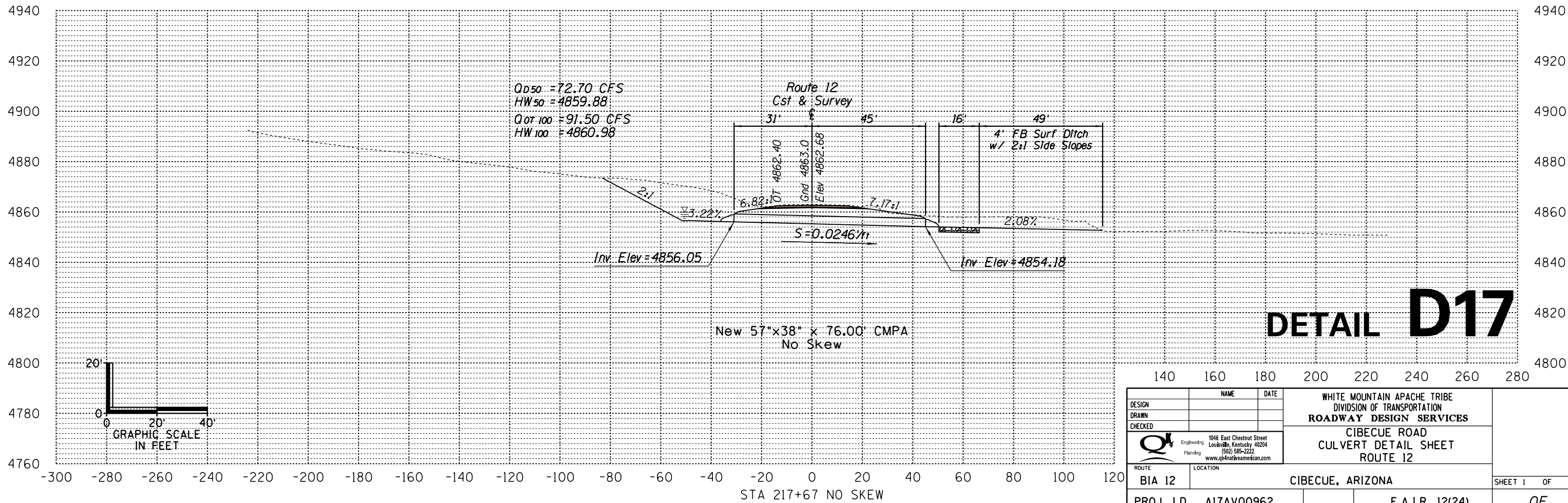
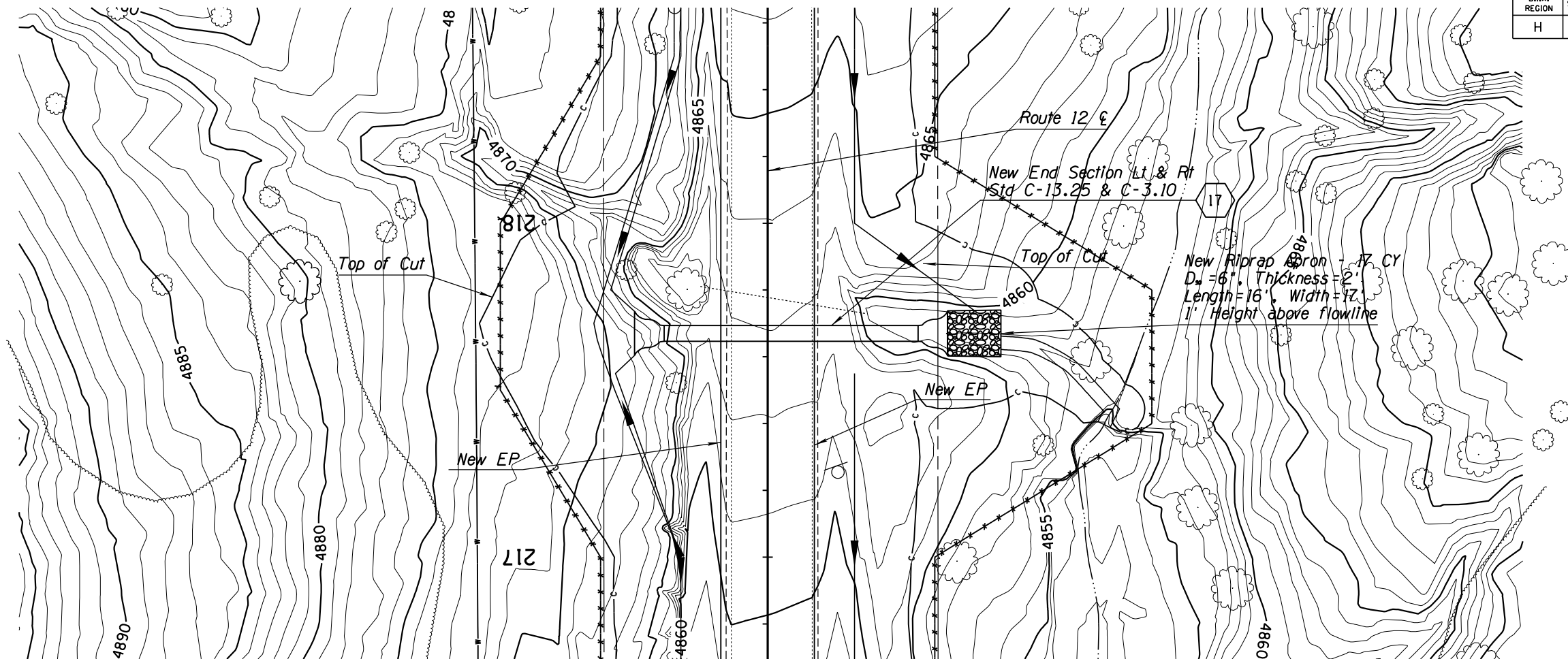
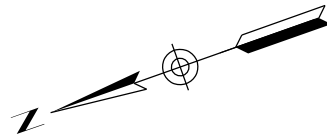

DESIGN	NAME	DATE	WHITE MOUNTAIN APACHE TRIBE DIVISION OF TRANSPORTATION ROADWAY DESIGN SERVICES CIBECUE ROAD CULVERT DETAIL SHEET ROUTE 12
DRAWN			
CHECKED			
ROUTE BIA 12	LOCATION CIBECUE, ARIZONA		SHEET 1 OF
PROJ. I.D. A17AV00962		F.A.I.R. 12(24)	OF

NORMAL.TBL

B.I.A. REGION	STATE	PROJECT NO.	SHEET NO.	TOTAL SHEETS
H	ARIZ.	F.A.I.R. 12(24)	164A	-

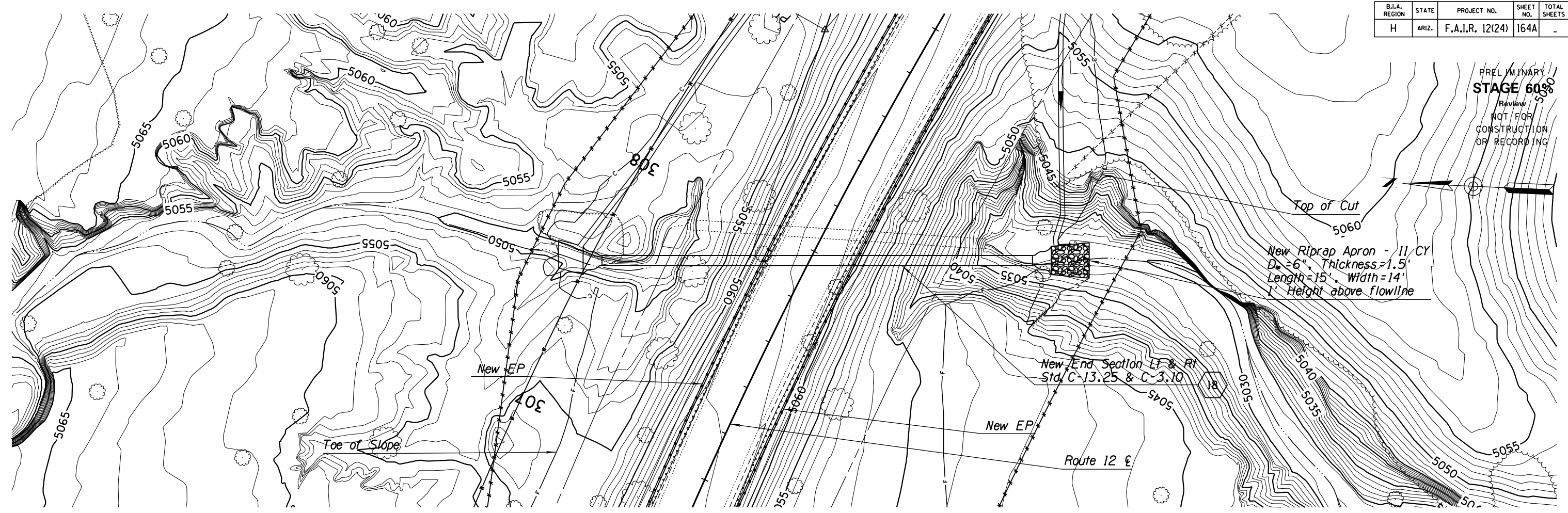

PRELIMINARY
STAGE 60%
 Review
 NOT FOR
 CONSTRUCTION
 OR RECORDING

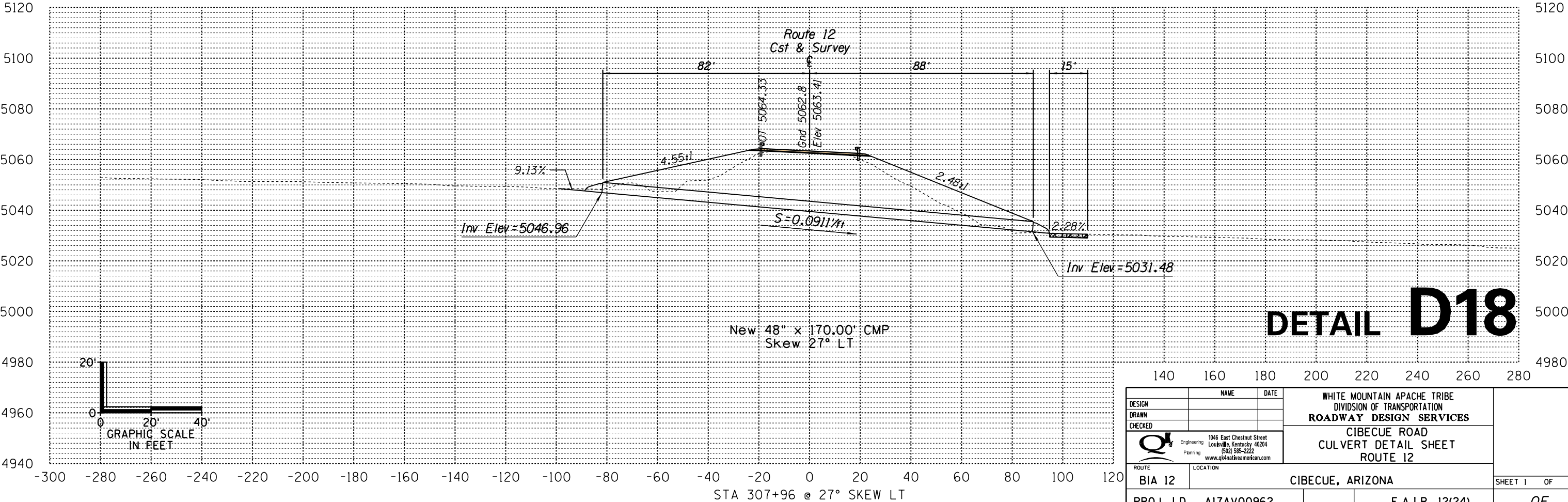

DETAIL D18

DESIGN	NAME	DATE	WHITE MOUNTAIN APACHE TRIBE DIVISION OF TRANSPORTATION ROADWAY DESIGN SERVICES CIBECUE ROAD CULVERT DETAIL SHEET ROUTE 12
DRAWN			
CHECKED			
		1046 East Chestnut Street Louisville, Kentucky 40204 (502) 585-2222 www.qk4nativemexican.com	
ROUTE	LOCATION		
BIA 12	CIBECUE, ARIZONA		SHEET 1 OF
PROJ. I.D. A17AV00962		F.A.I.R. 12(24)	OF

NORMAL T.B.L

B.I.A. REGION	STATE	PROJECT NO.	SHEET NO.	TOTAL SHEETS
H	ARIZ.	F.A.I.R. 12(24)	165	-

PRELIMINARY
STAGE 60%
 Review
 NOT FOR
 CONSTRUCTION
 OR RECORDING

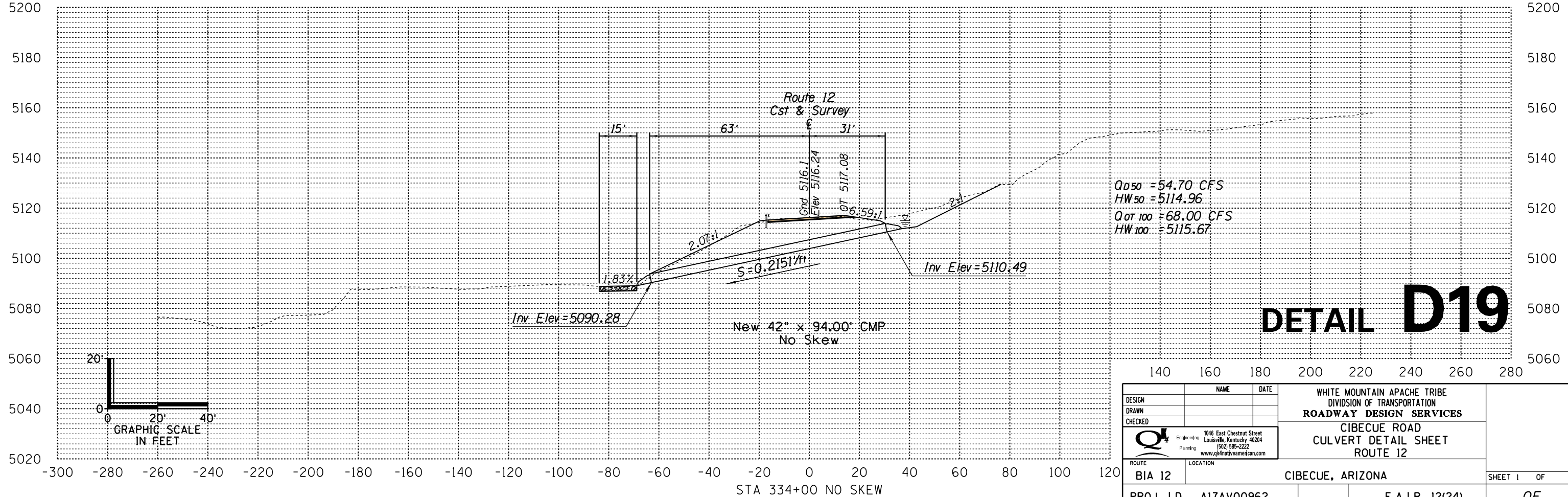
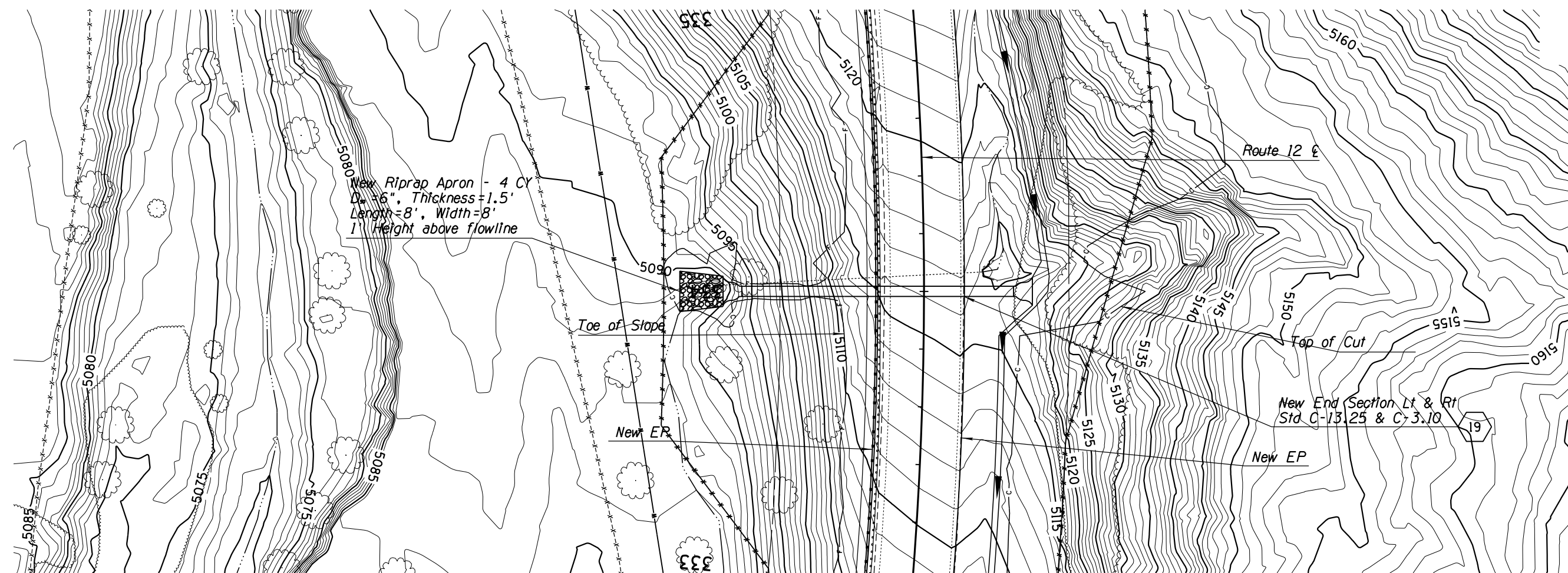
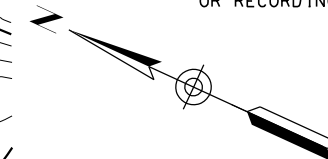

DETAIL D19

DESIGN	NAME	DATE	WHITE MOUNTAIN APACHE TRIBE DIVISION OF TRANSPORTATION ROADWAY DESIGN SERVICES CIBECUE ROAD CULVERT DETAIL SHEET ROUTE 12
DRAWN			
CHECKED			
		1046 East Chestnut Street Louisville, Kentucky 40204 (502) 585-2222 www.qk4nativeamerican.com	
ROUTE	LOCATION		
BIA 12	CIBECUE, ARIZONA		SHEET 1 OF
PROJ. I.D. A17AV00962		F.A.I.R. 12(24)	OF

NORMAL.TBI

B.I.A. REGION	STATE	PROJECT NO.	SHEET NO.	TOTAL SHEETS
H	ARIZ.	F.A.I.R. 12(24)	166	-

PRELIMINARY
STAGE 60%
 Review
 NOT FOR
 CONSTRUCTION
 OR RECORDING

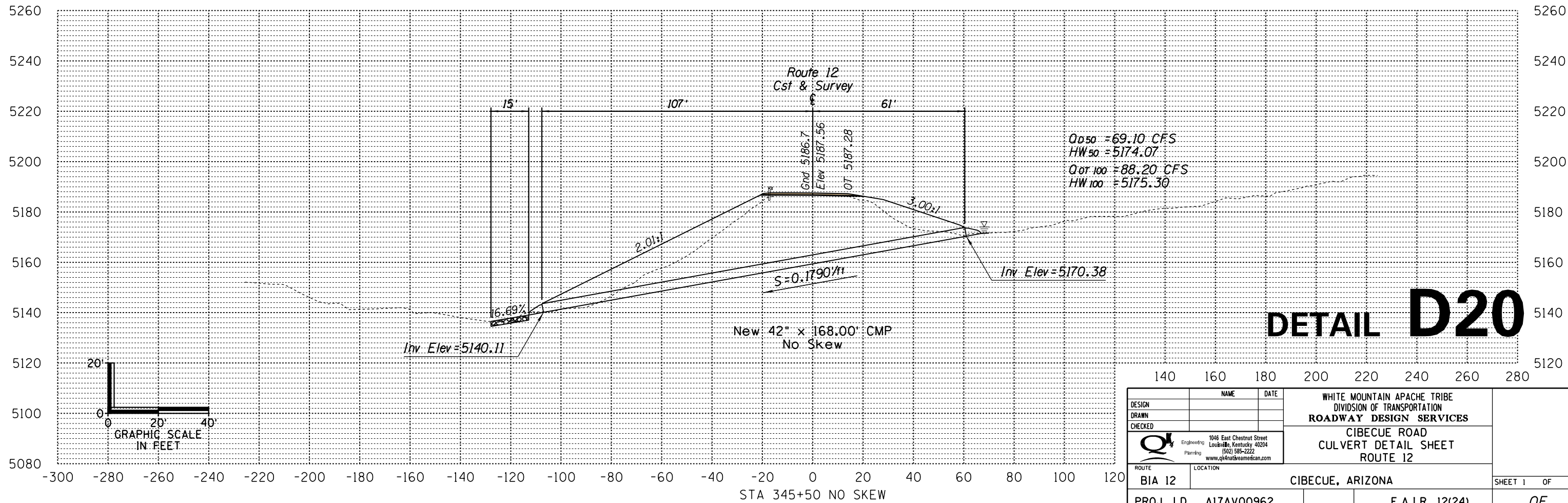
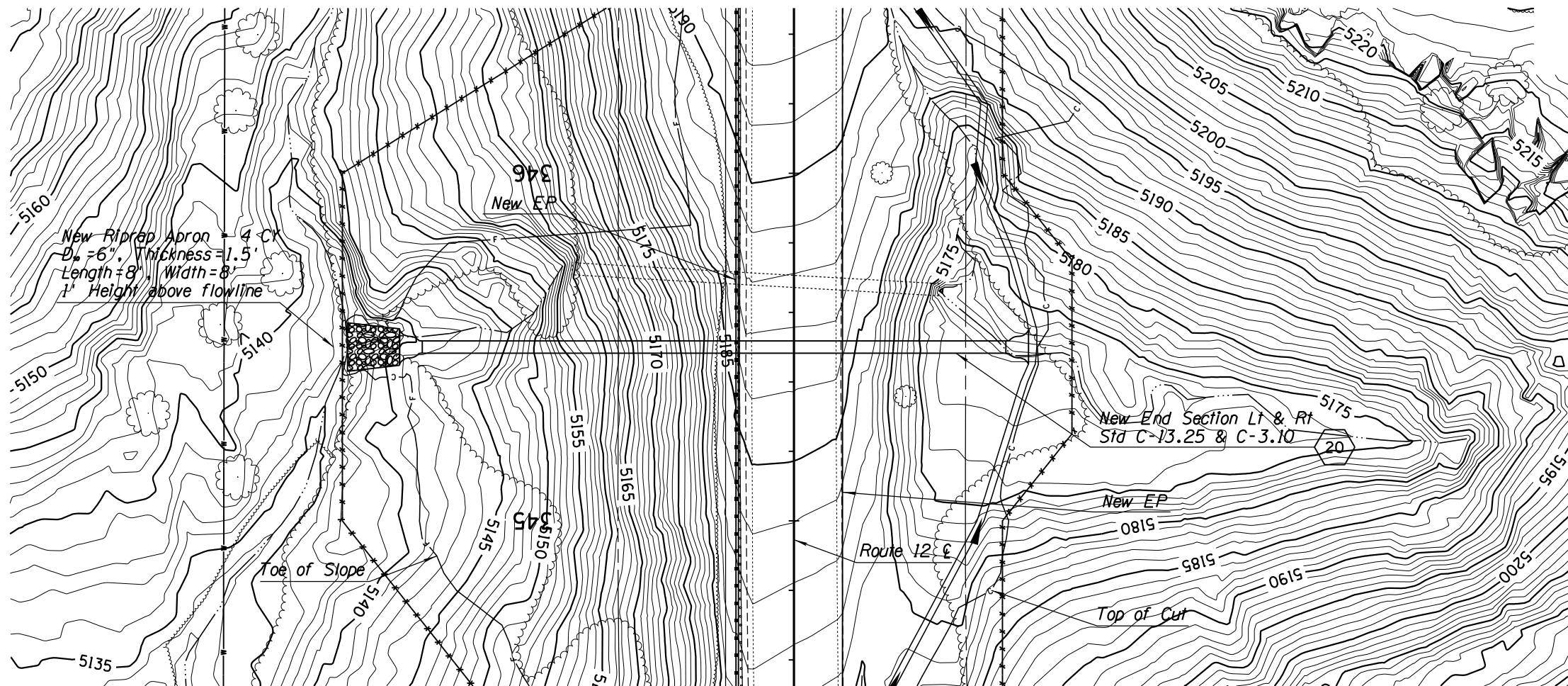
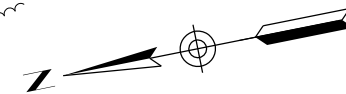

DETAIL D20

DESIGN	NAME	DATE	WHITE MOUNTAIN APACHE TRIBE DIVISION OF TRANSPORTATION ROADWAY DESIGN SERVICES CIBECUE ROAD CULVERT DETAIL SHEET ROUTE 12
DRAWN			
CHECKED			
		ROUTE: BIA 12 LOCATION: CIBECUE, ARIZONA	
PROJ. I.D. A17AV00962		F.A.I.R. 12(24)	
		SHEET 1 OF ___ OF ___	

SURVEY NO. FINISHED PLANS. LOCATION. DATE. REVISIONS. FINISHED PLANS. LOCATION. DATE. SURVEY NO.

NORMAL.TBL

B.I.A. REGION	STATE	PROJECT NO.	SHEET NO.	TOTAL SHEETS
H	ARIZ.	F.A.I.R. 12(24)	167	-

PRELIMINARY
STAGE 60%
 Review
 NOT FOR
 CONSTRUCTION
 OR RECORDING

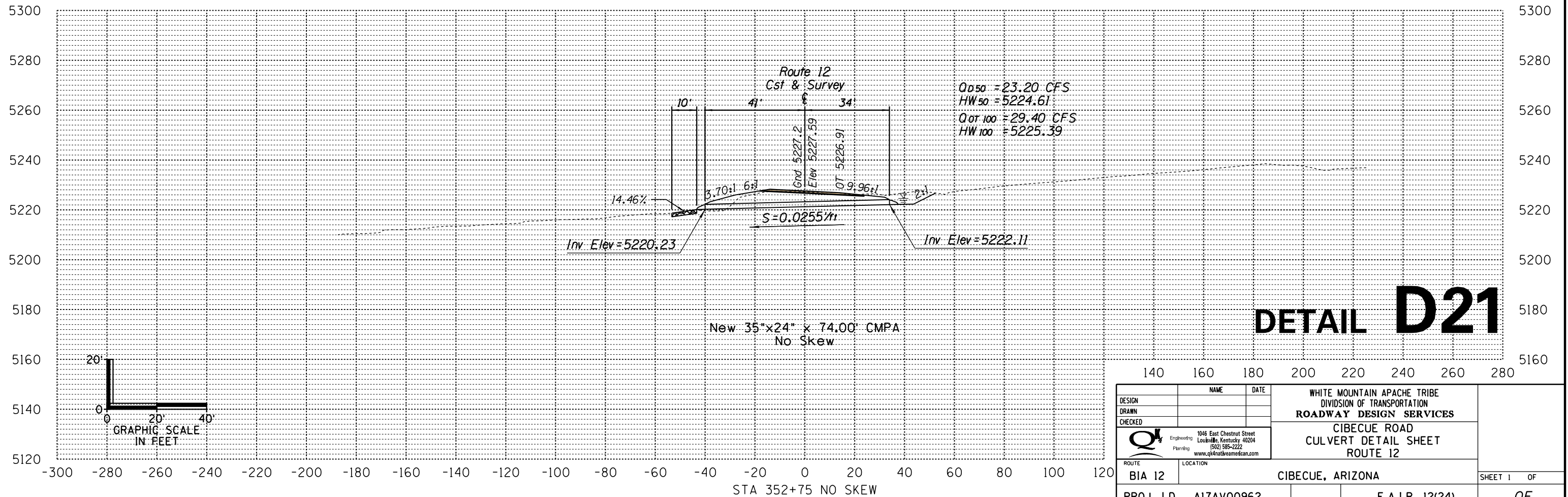
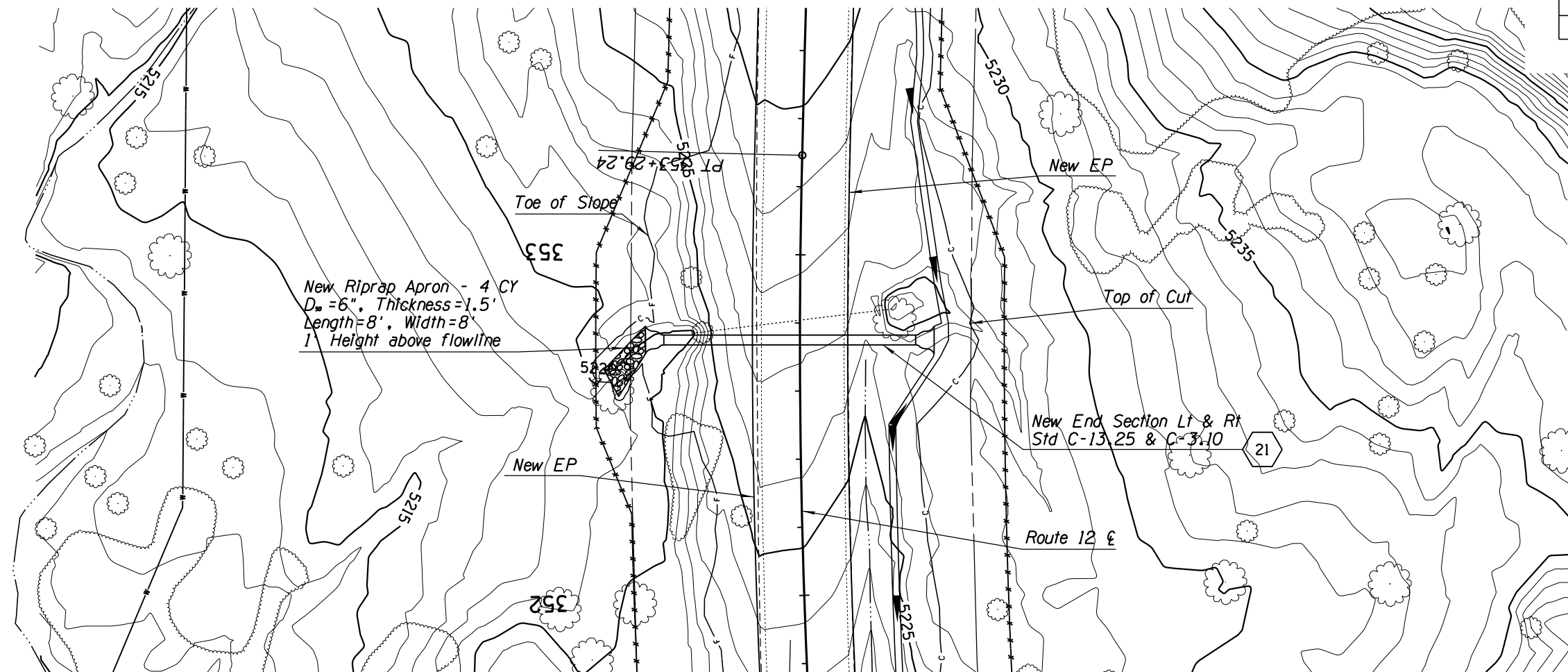
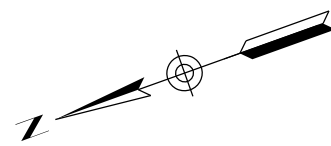

DETAIL D21

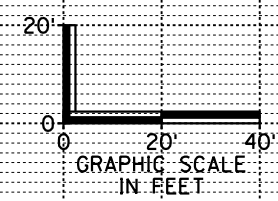

DESIGN	NAME	DATE	WHITE MOUNTAIN APACHE TRIBE DIVISION OF TRANSPORTATION ROADWAY DESIGN SERVICES CIBECUE ROAD CULVERT DETAIL SHEET ROUTE 12
DRAWN			
CHECKED			
		ROUTE: BIA 12 LOCATION: CIBECUE, ARIZONA	
PROJ. I.D. A17AV00962		F.A.I.R. 12(24)	
		SHEET 1 OF ___ OF ___	

NORMAL.TBI

B.I.A. REGION	STATE	PROJECT NO.	SHEET NO.	TOTAL SHEETS
H	ARIZ.	F.A.I.R. 12(24)	168	-

PRELIMINARY
STAGE 60%
 Review
 NOT FOR
 CONSTRUCTION
 OR RECORDING

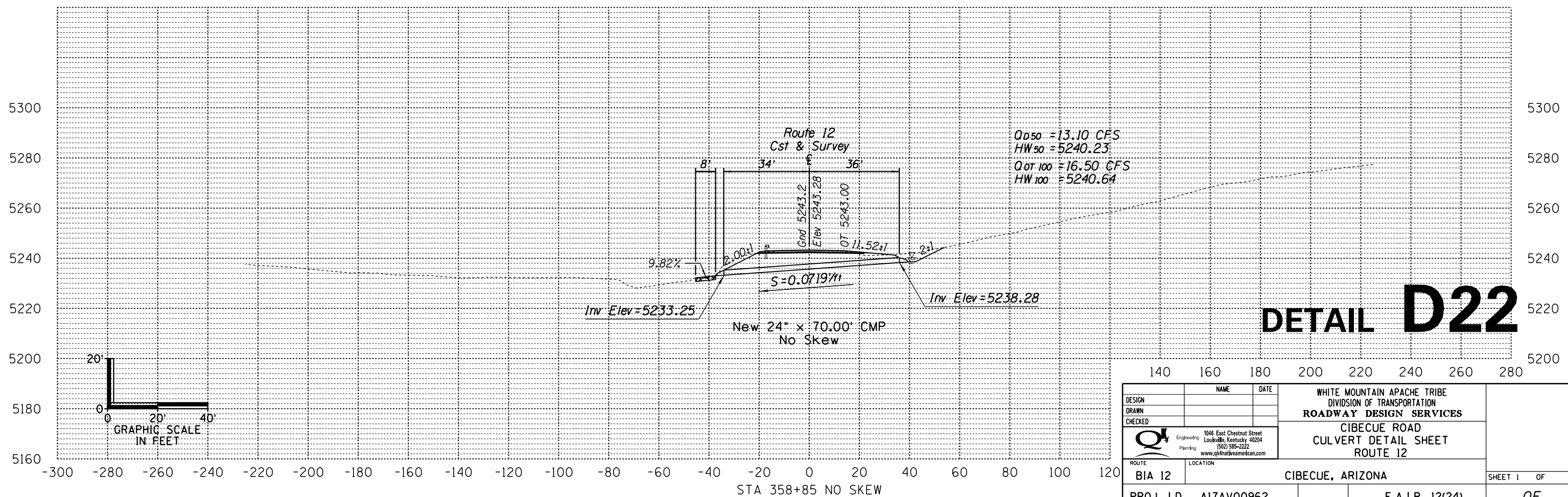
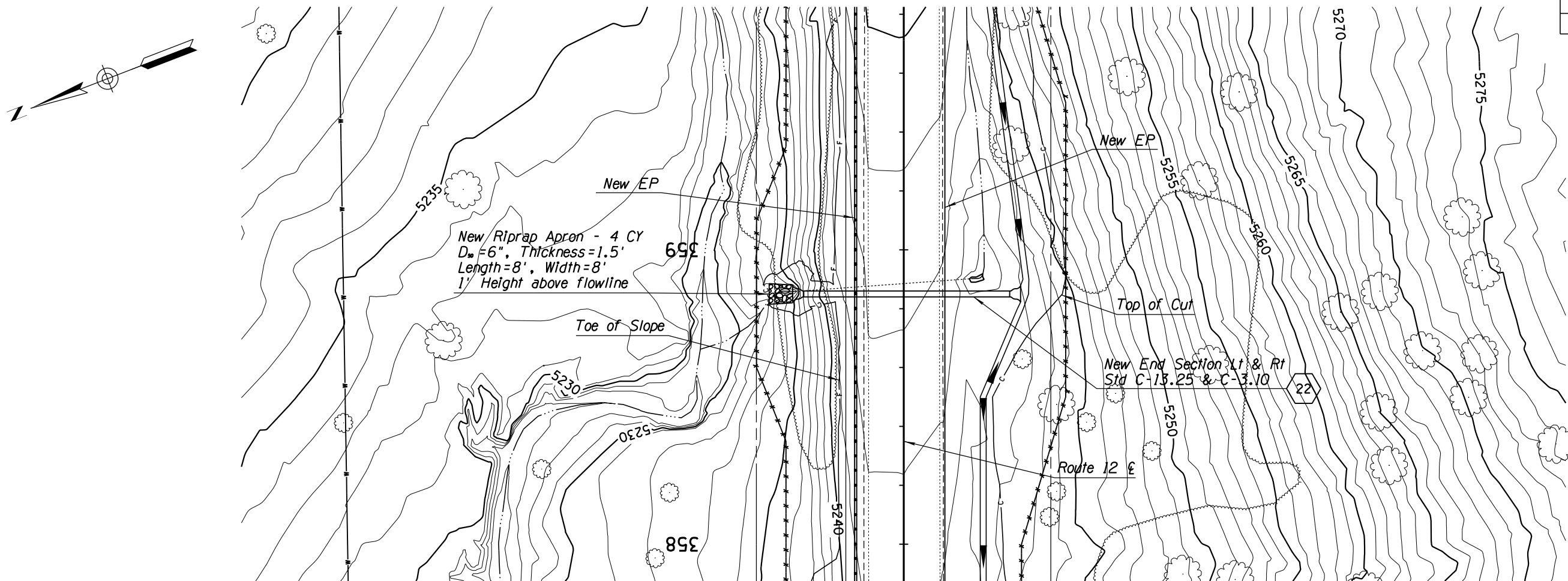

DETAIL D22

DESIGN	NAME	DATE	WHITE MOUNTAIN APACHE TRIBE DIVISION OF TRANSPORTATION ROADWAY DESIGN SERVICES CIBECUE ROAD CULVERT DETAIL SHEET ROUTE 12
DRAWN			
CHECKED			
		1046 East Chestnut Street Louisville, Kentucky 40204 (502) 585-2222 www.qk4nativeamerican.com	
ROUTE	LOCATION		
BIA 12	CIBECUE, ARIZONA		SHEET 1 OF
PROJ. I.D. A17AV00962		F.A.I.R. 12(24)	OF

SURVEY NO. FINISHED PLANS. LOCATION. DATE. REVISIONS. FINISHED PLANS. LOCATION. DATE. SURVEY NO.

NORMAL.TBL

B.I.A. REGION	STATE	PROJECT NO.	SHEET NO.	TOTAL SHEETS
H	ARIZ.	F.A.I.R. 12(24)	169	-

PRELIMINARY
STAGE 60%
 Review
 NOT FOR
 CONSTRUCTION
 OR RECORDING

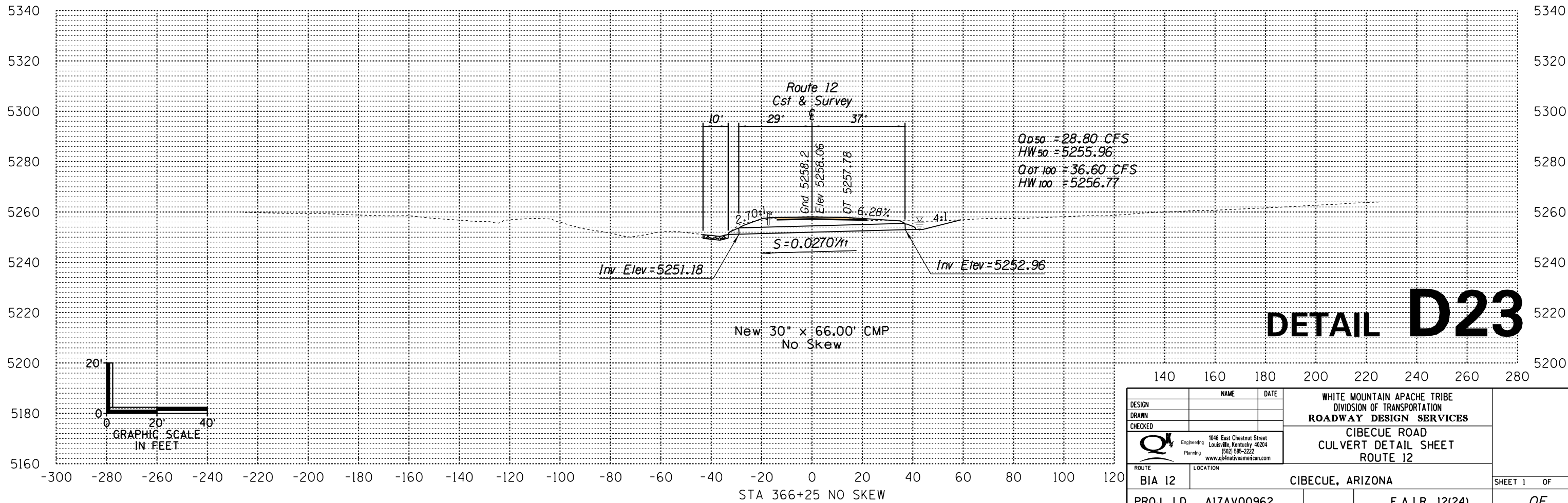
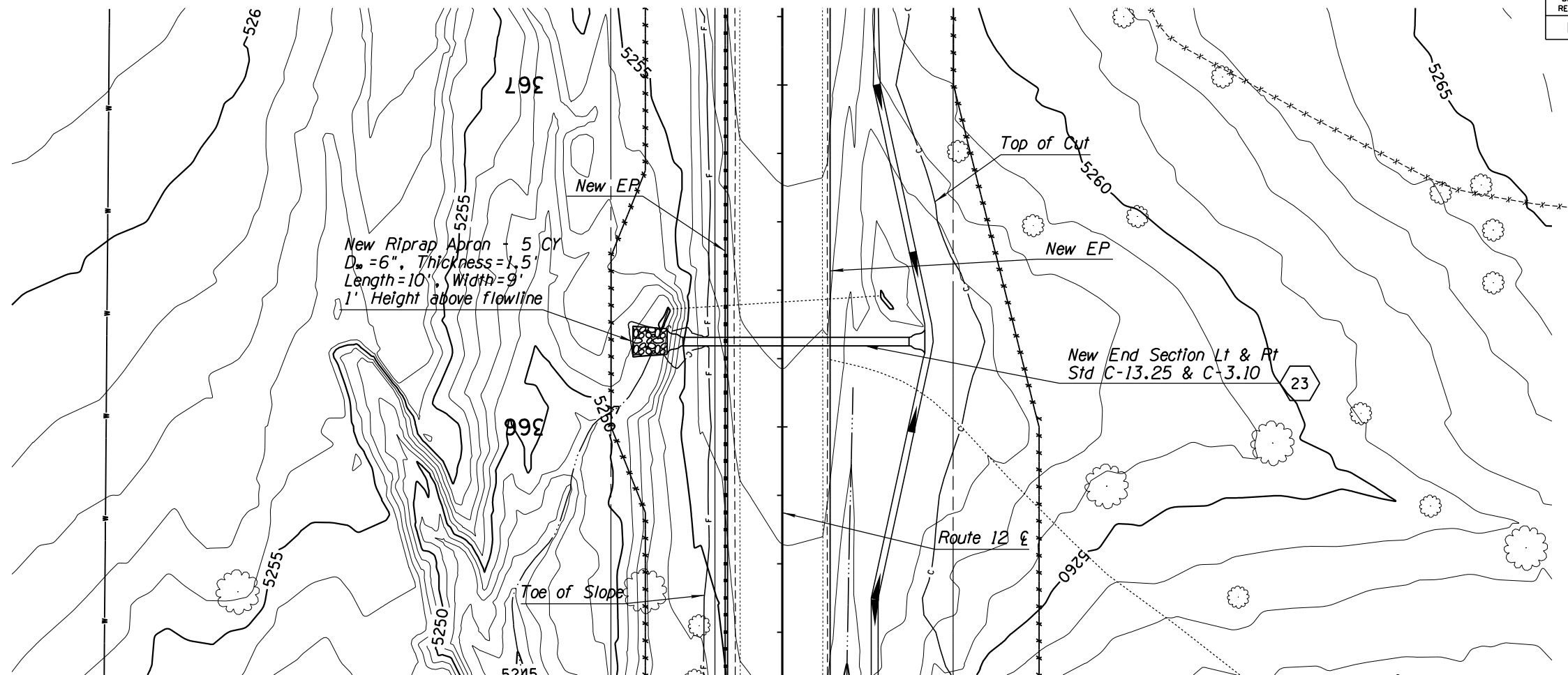
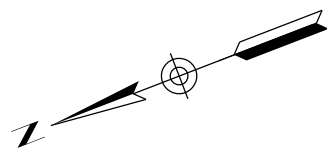

DETAIL D23

DESIGN	NAME	DATE	WHITE MOUNTAIN APACHE TRIBE DIVISION OF TRANSPORTATION ROADWAY DESIGN SERVICES CIBECUE ROAD CULVERT DETAIL SHEET ROUTE 12
DRAWN			
CHECKED			
	1046 East Chestnut Street Louisville, Kentucky 40204 (502) 585-2222 www.qk4nativeamerican.com		
ROUTE	LOCATION		
BIA 12	CIBECUE, ARIZONA		SHEET 1 OF
PROJ. I.D. A17AV00962		F.A.I.R. 12(24)	OF

SURVEY NO. FINISHED PLANS DATE LOCATION REVISIONS FINISHED PLANS DATE LOCATION REVISIONS FINISHED PLANS DATE

NORMAL.TBI

B.I.A. REGION	STATE	PROJECT NO.	SHEET NO.	TOTAL SHEETS
H	ARIZ.	F.A.I.R. 12(24)	170	-

PRELIMINARY
STAGE 60%
 Review
 NOT FOR
 CONSTRUCTION
 OR RECORDING

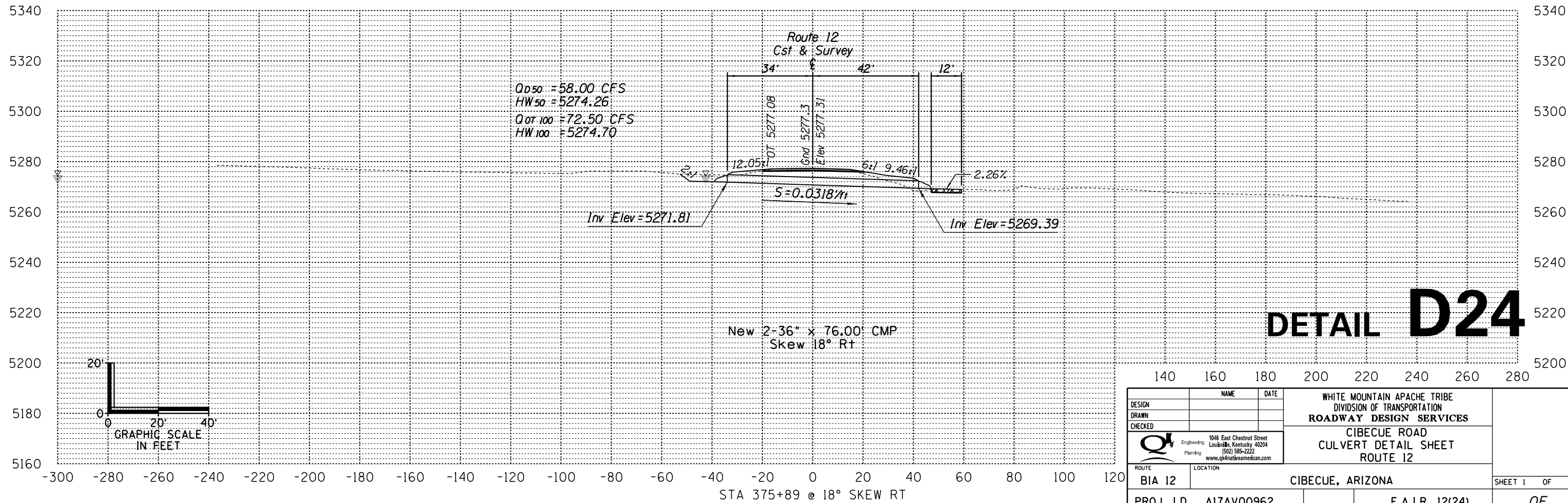
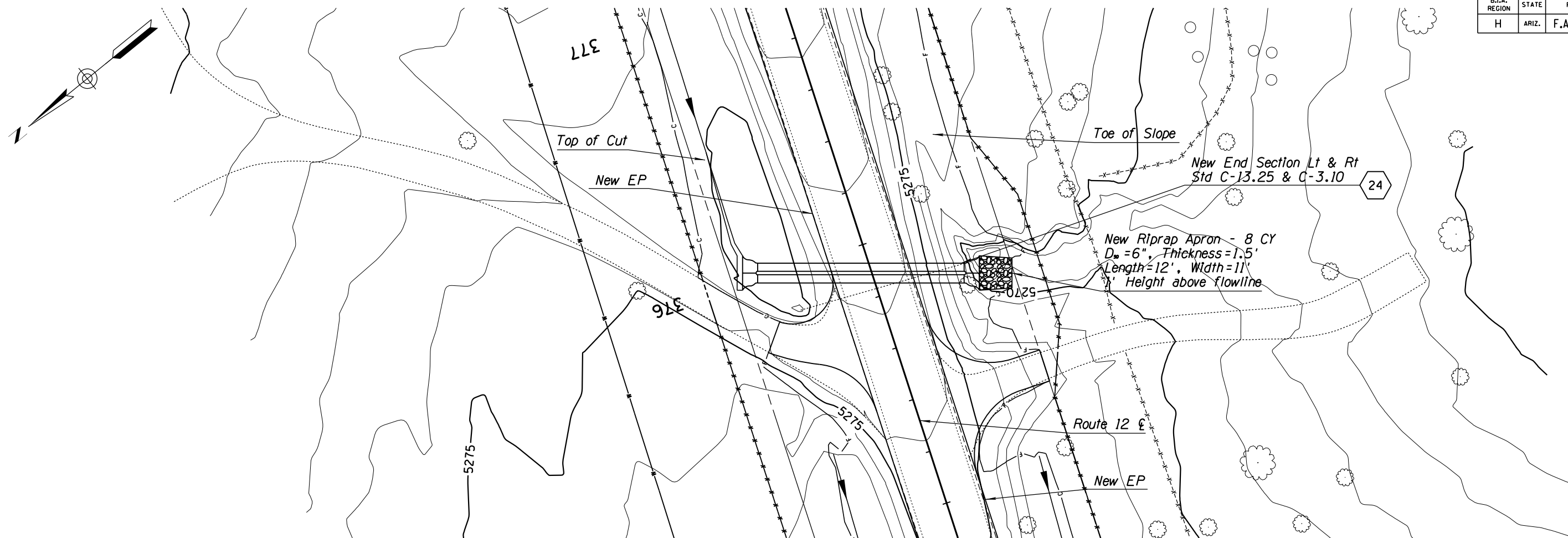

DESIGN	NAME	DATE	WHITE MOUNTAIN APACHE TRIBE DIVISION OF TRANSPORTATION ROADWAY DESIGN SERVICES CIBECUE ROAD CULVERT DETAIL SHEET ROUTE 12
DRAWN			
CHECKED			
ROUTE	1046 East Chestnut Street Louisville, Kentucky 40204 (502) 585-2222 www.qk4nativeamerican.com		
BIA 12	LOCATION		CIBECUE, ARIZONA
PROJ. I.D.	A17AV00962	F.A.I.R. 12(24)	SHEET 1 OF ___ OF ___

NORMAL.TBL

B.I.A. REGION	STATE	PROJECT NO.	SHEET NO.	TOTAL SHEETS
H	ARIZ.	F.A.I.R. 12(24)	171	-

PRELIMINARY
STAGE 60%
 Review
 NOT FOR
 CONSTRUCTION
 OR RECORDING

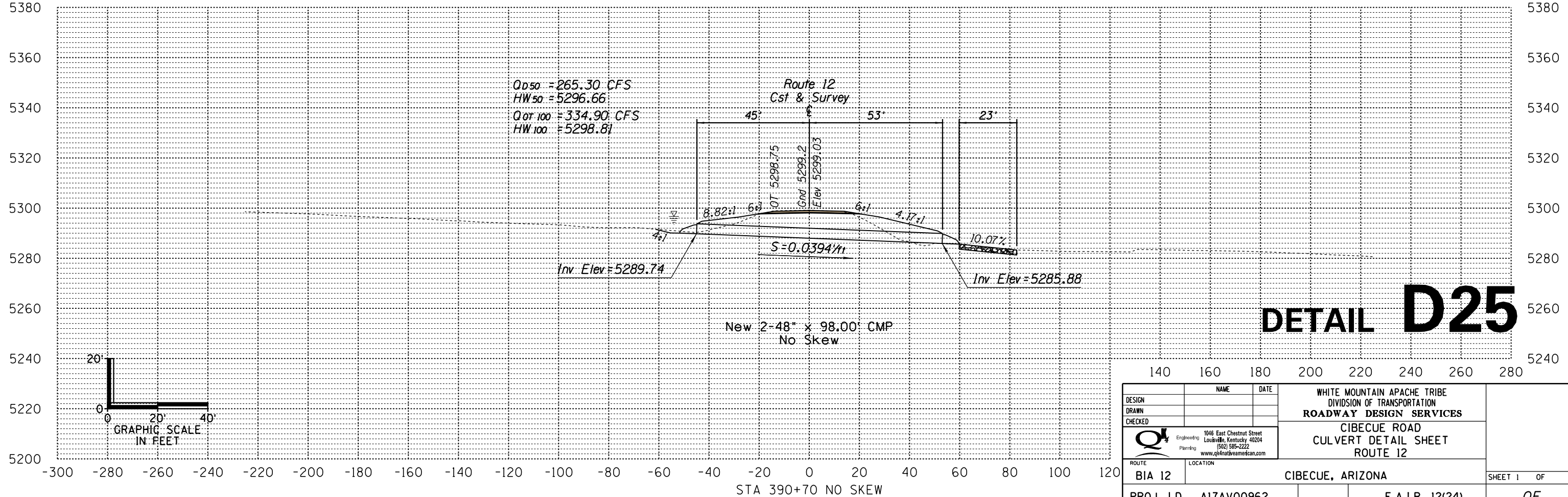
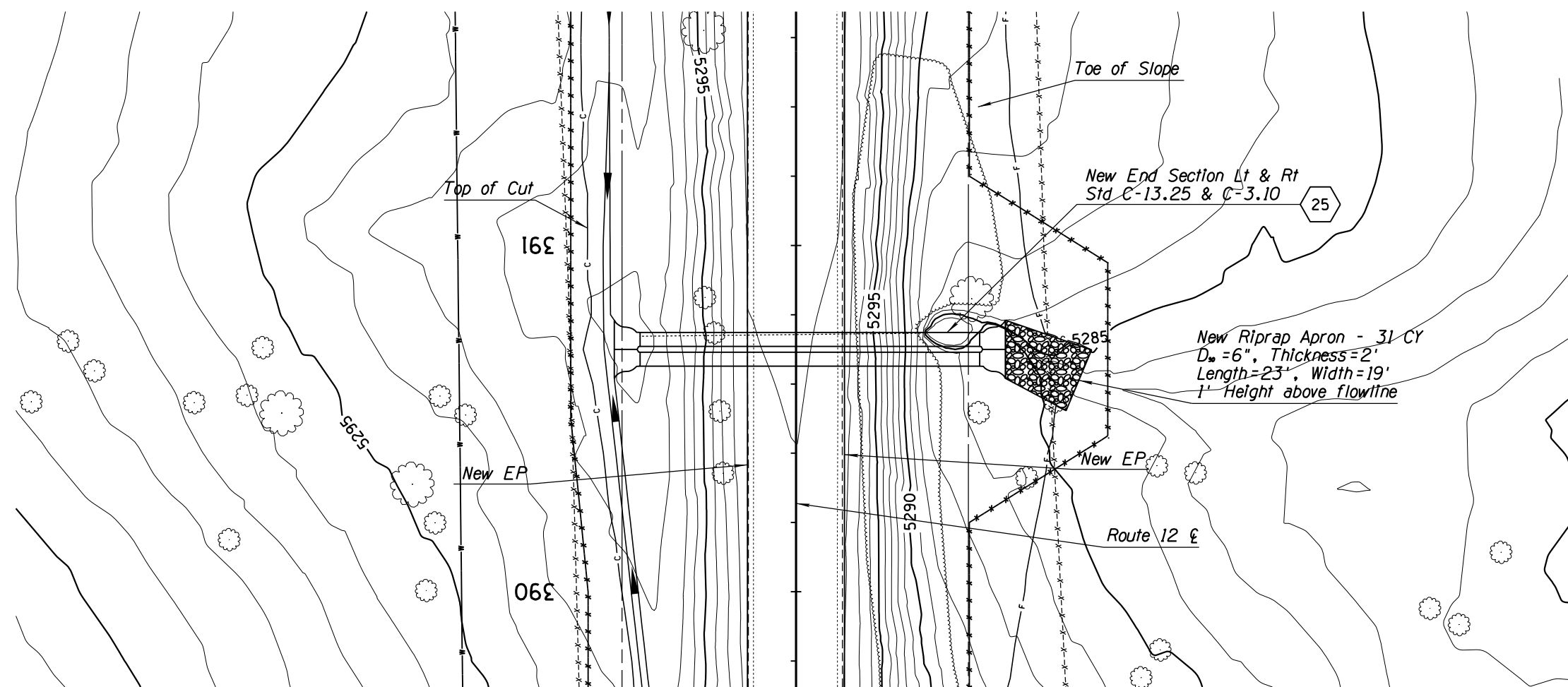
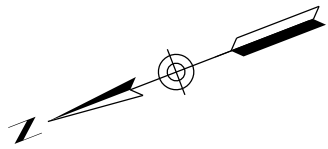

DESIGN	NAME	DATE	WHITE MOUNTAIN APACHE TRIBE DIVISION OF TRANSPORTATION ROADWAY DESIGN SERVICES
DRAWN			
CHECKED			
			CIBECUE ROAD CULVERT DETAIL SHEET ROUTE 12
ROUTE	LOCATION		CIBECUE, ARIZONA
BIA 12			
PROJ. I.D. A17AV00962		F.A.I.R. 12(24)	SHEET 1 OF

SURVEY NO. FINISHED PLANS LOCATION DATE REVISIONS FINISHED PLANS LOCATION DATE SURVEY NO. FINISHED PLANS LOCATION DATE

NORMAL.TBL

B.I.A. REGION	STATE	PROJECT NO.	SHEET NO.	TOTAL SHEETS
H	ARIZ.	F.A.I.R. 12(24)	172	-

PRELIMINARY
STAGE 60%
 Review
 NOT FOR
 CONSTRUCTION
 OR RECORDING

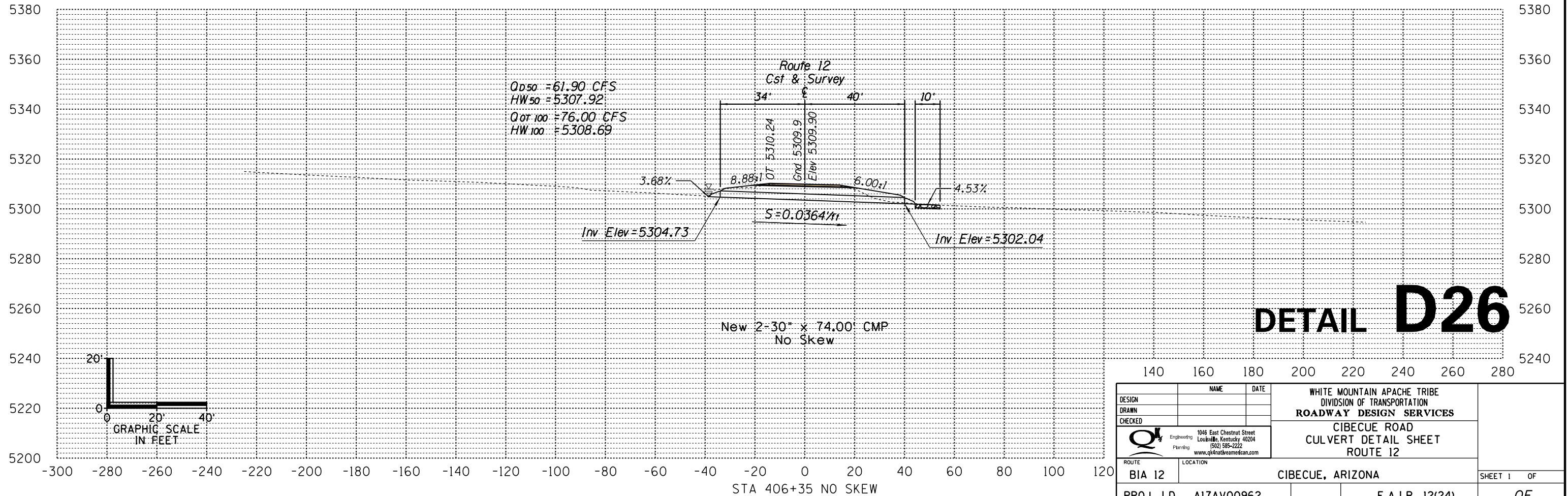
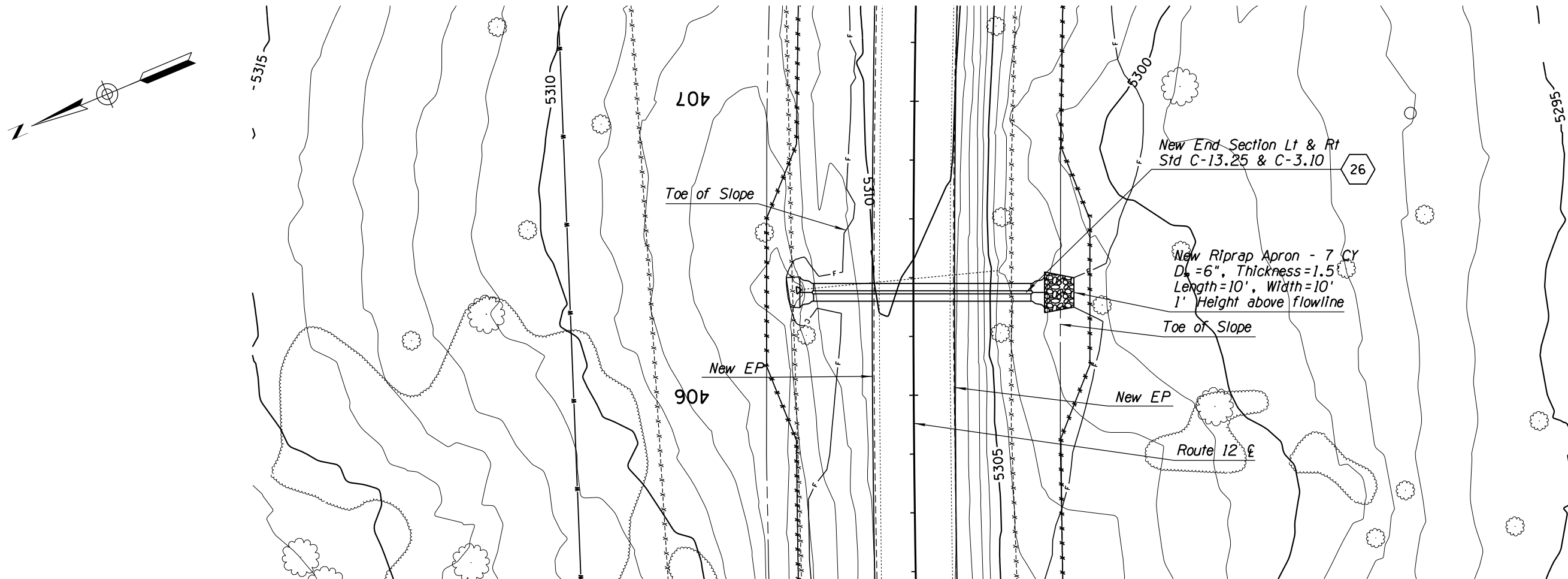

DETAIL D26

DESIGN	NAME	DATE	WHITE MOUNTAIN APACHE TRIBE DIVISION OF TRANSPORTATION ROADWAY DESIGN SERVICES CIBECUE ROAD CULVERT DETAIL SHEET ROUTE 12
DRAWN			
CHECKED			
		1046 East Chestnut Street Louisville, Kentucky 40204 (502) 585-2222 www.qk4nativeamerican.com	
ROUTE	LOCATION		
BIA 12	CIBECUE, ARIZONA		SHEET 1 OF
PROJ. I.D. A17AV00962		F.A.I.R. 12(24)	OF

NORMAL.TBL

B.I.A. REGION	STATE	PROJECT NO.	SHEET NO.	TOTAL SHEETS
H	ARIZ.	F.A.I.R. 12(24)	173	-

PRELIMINARY
STAGE 60%
 Review
 NOT FOR
 CONSTRUCTION
 OR RECORDING

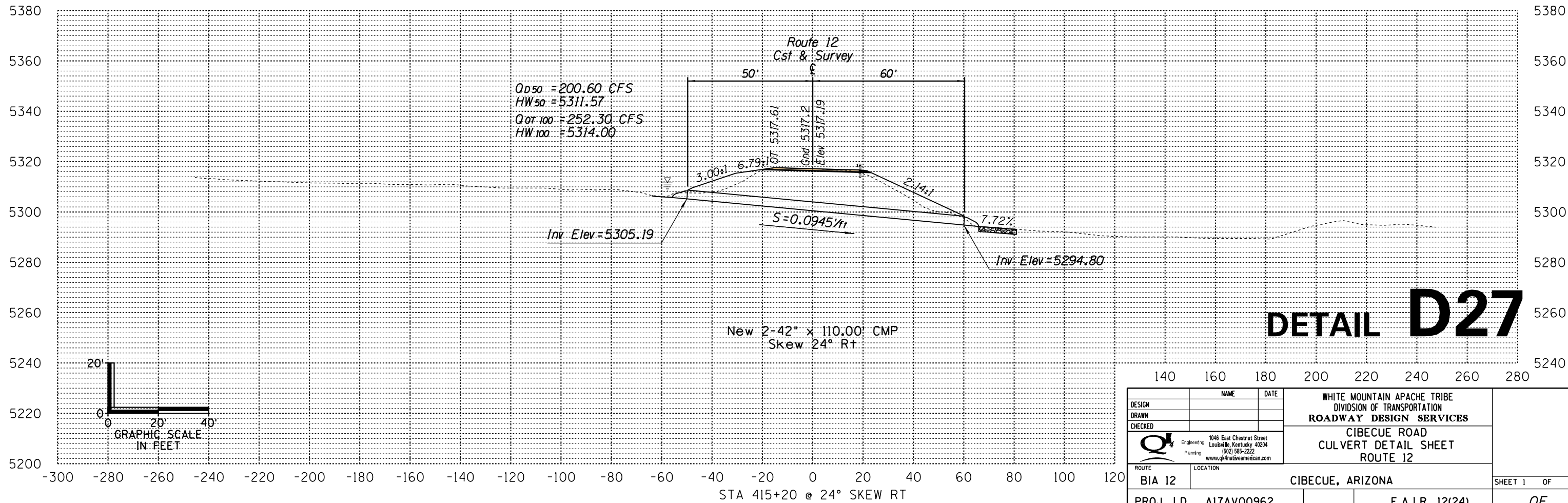
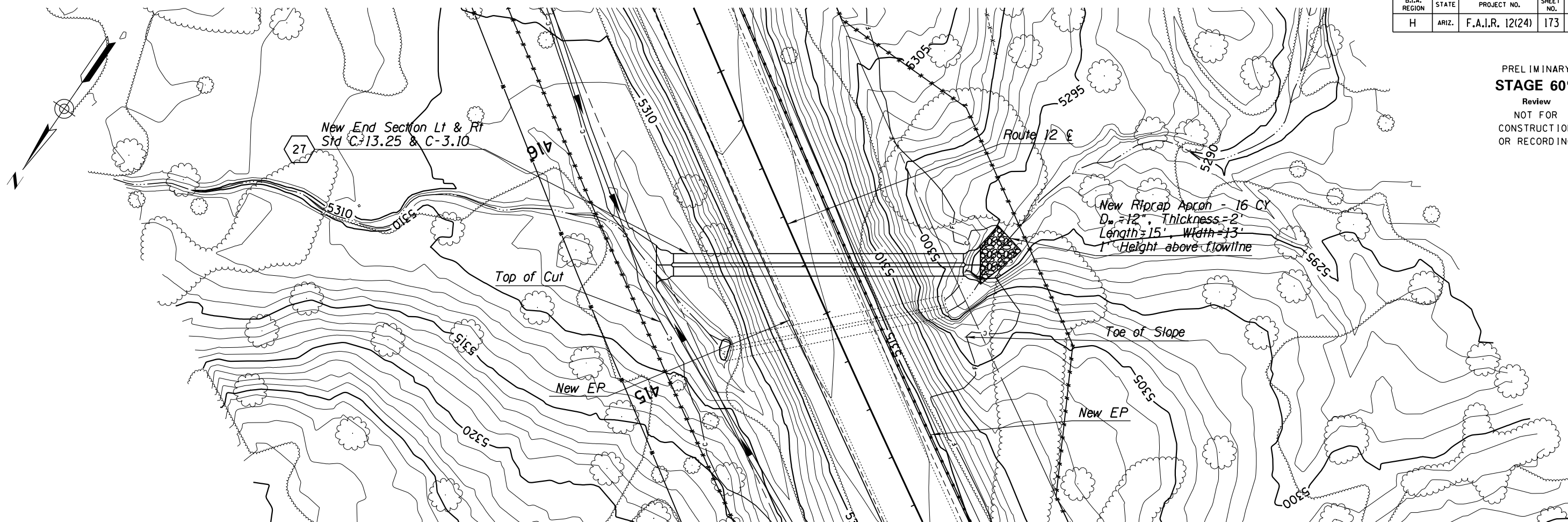

DETAIL D27

DESIGN	NAME	DATE	WHITE MOUNTAIN APACHE TRIBE DIVISION OF TRANSPORTATION ROADWAY DESIGN SERVICES CIBECUE ROAD CULVERT DETAIL SHEET ROUTE 12
DRAWN			
CHECKED			
ROUTE	1046 East Chestnut Street Louisville, Kentucky 40204 (502) 585-2222 www.qk4natveamerican.com		CIBECUE, ARIZONA SHEET 1 OF ____
LOCATION	BIA 12 CIBECUE, ARIZONA		
PROJ. I.D. A17AV00962			F.A.I.R. 12(24)

NORMAL.TBL

B.I.A. REGION	STATE	PROJECT NO.	SHEET NO.	TOTAL SHEETS
H	ARIZ.	F.A.I.R. 12(24)	174	-

PRELIMINARY
STAGE 60%
 Review
 NOT FOR
 CONSTRUCTION
 OR RECORDING

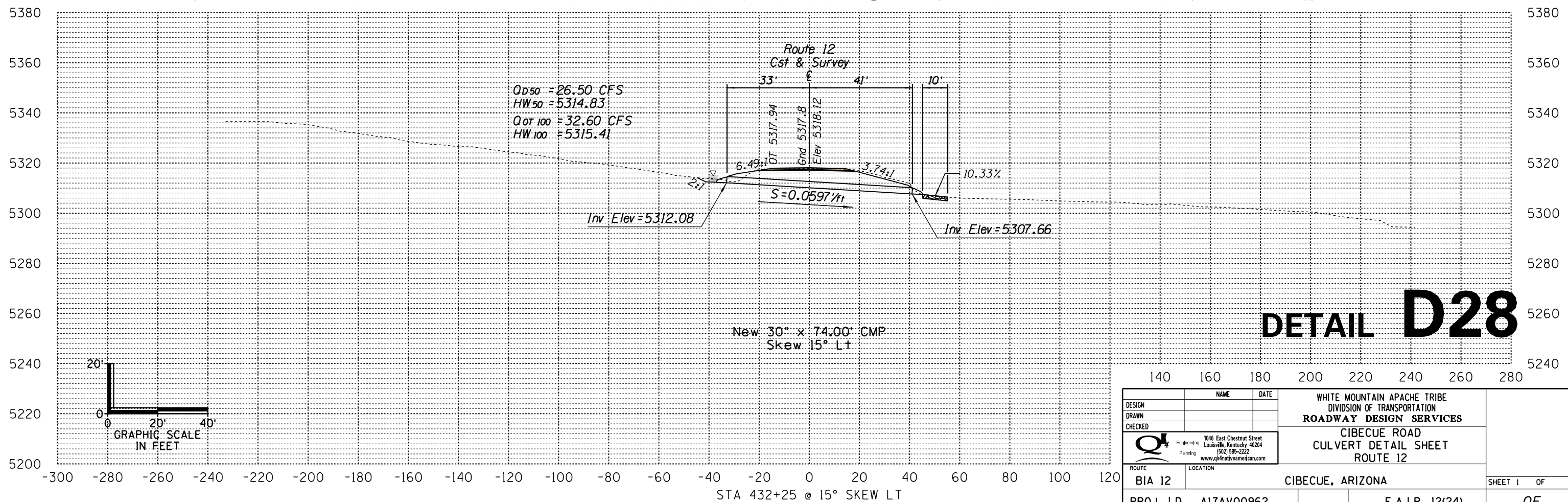
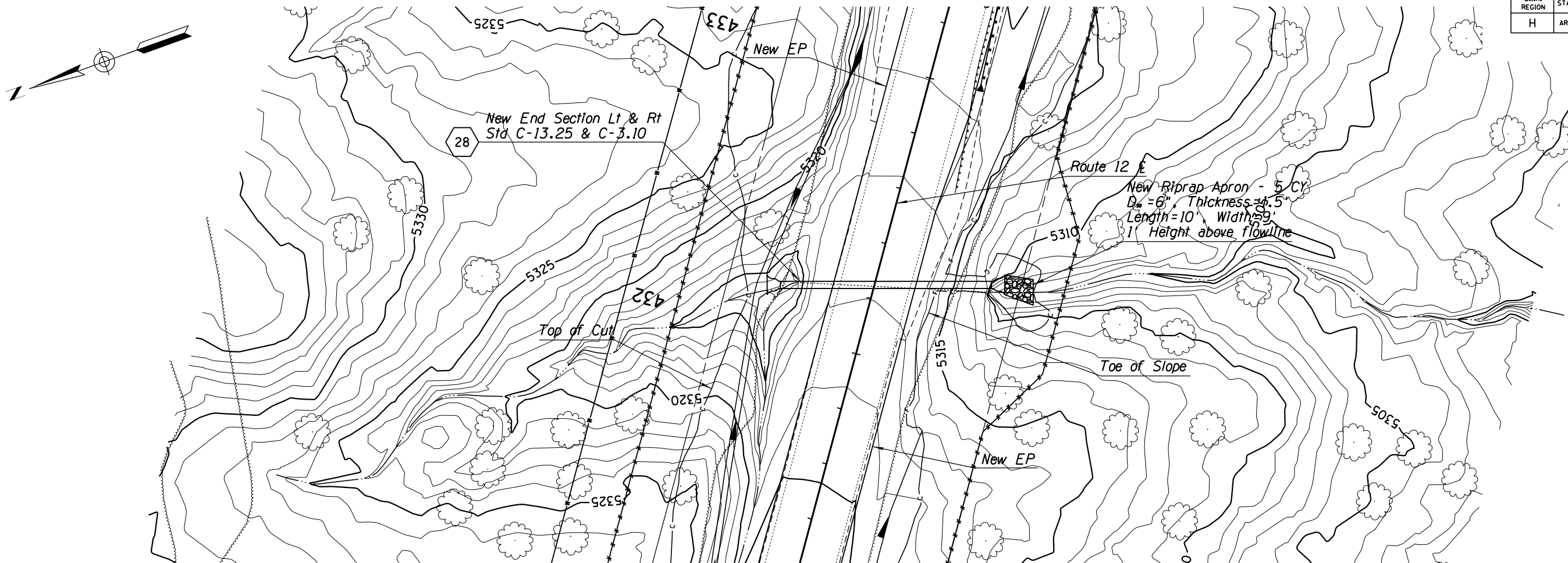

DETAIL D28

DESIGN	NAME	DATE	WHITE MOUNTAIN APACHE TRIBE DIVISION OF TRANSPORTATION ROADWAY DESIGN SERVICES CIBECUE ROAD CULVERT DETAIL SHEET ROUTE 12
DRAWN			
CHECKED			
ROUTE	1046 East Chestnut Street Louisville, Kentucky 40204 (502) 585-2222 www.qk4natveamerican.com		CIBECUE, ARIZONA SHEET 1 OF ____
BIA 12	LOCATION		
PROJ. I.D. A17AV00962		F.A.I.R. 12(24)	

SURVEY NO. FINISHED PLANS DATE LOCATION REVISIONS DATE FINISHED PLANS SURVEY NO.

NORMAL.TBL

B.I.A. REGION	STATE	PROJECT NO.	SHEET NO.	TOTAL SHEETS
H	ARIZ.	F.A.I.R. 12(24)	175	-

PRELIMINARY
STAGE 60%
Review
NOT FOR
CONSTRUCTION
OR RECORDING

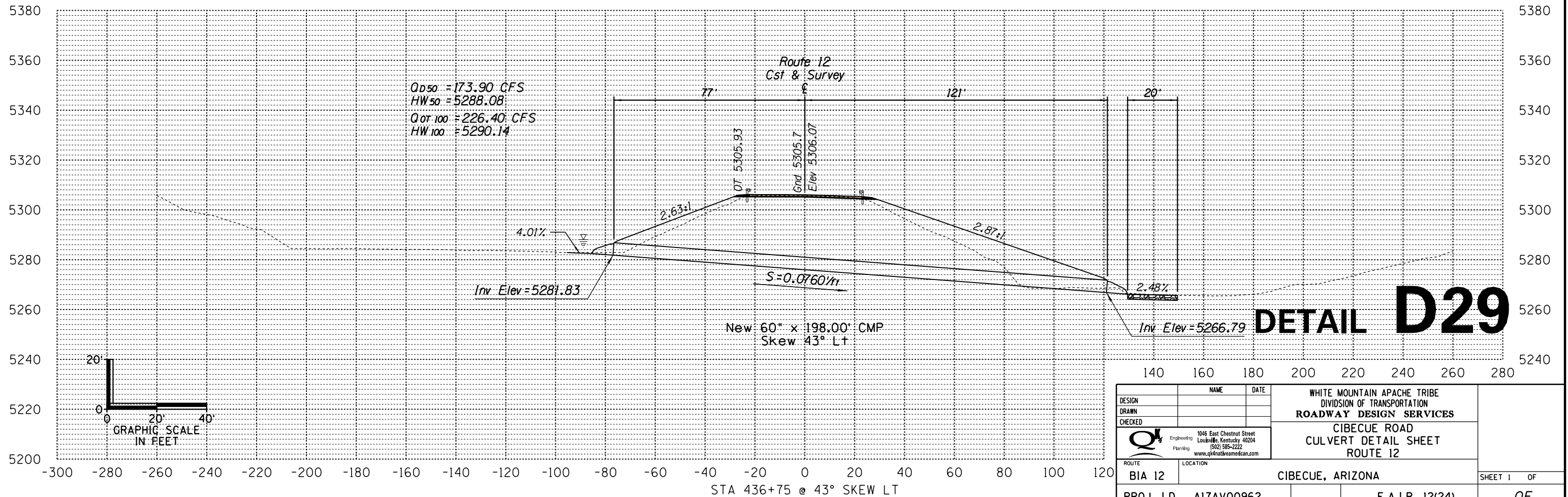
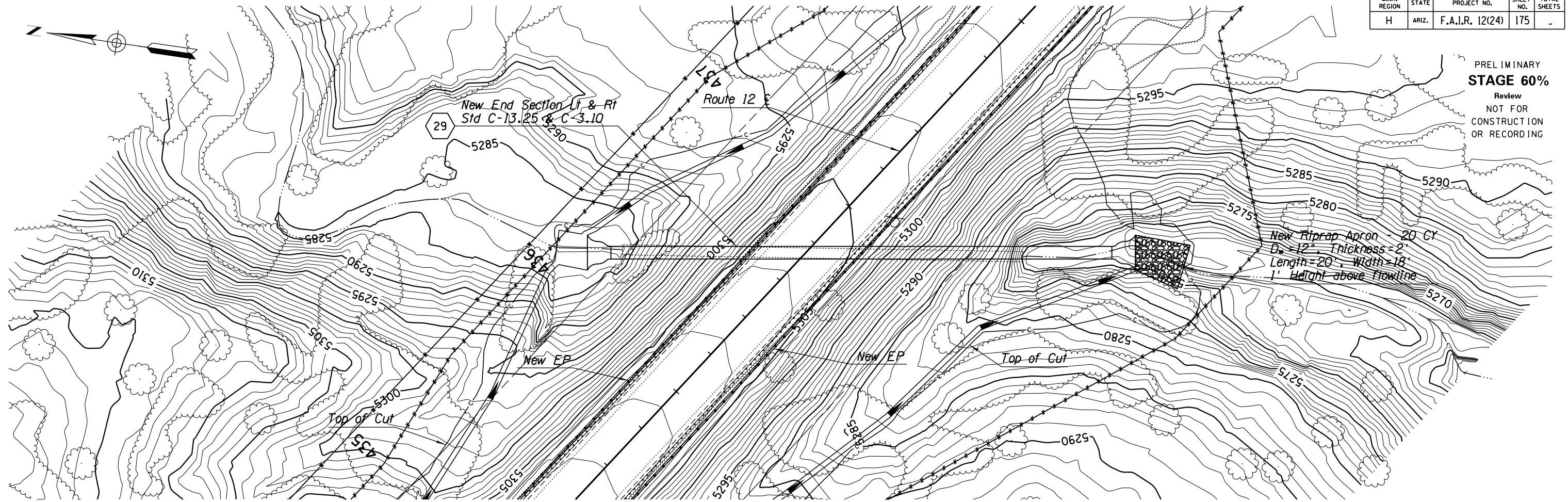

DESIGN	NAME	DATE	WHITE MOUNTAIN APACHE TRIBE DIVISION OF TRANSPORTATION ROADWAY DESIGN SERVICES CIBECUE ROAD CULVERT DETAIL SHEET ROUTE 12
DRAWN			
CHECKED			
		1046 East Chestnut Street Louisville, Kentucky 40204 (502) 585-2222 www.qk4natveamerican.com	
ROUTE	LOCATION		
BIA 12	CIBECUE, ARIZONA		SHEET 1 OF
PROJ. I.D. A17AV00962		F.A.I.R. 12(24)	OF

NORMAL T.B.L

B.I.A. REGION	STATE	PROJECT NO.	SHEET NO.	TOTAL SHEETS
H	ARIZ.	F.A.I.R. 12(24)	176	-

PRELIMINARY
STAGE 60%
 Review
 NOT FOR
 CONSTRUCTION
 OR RECORDING

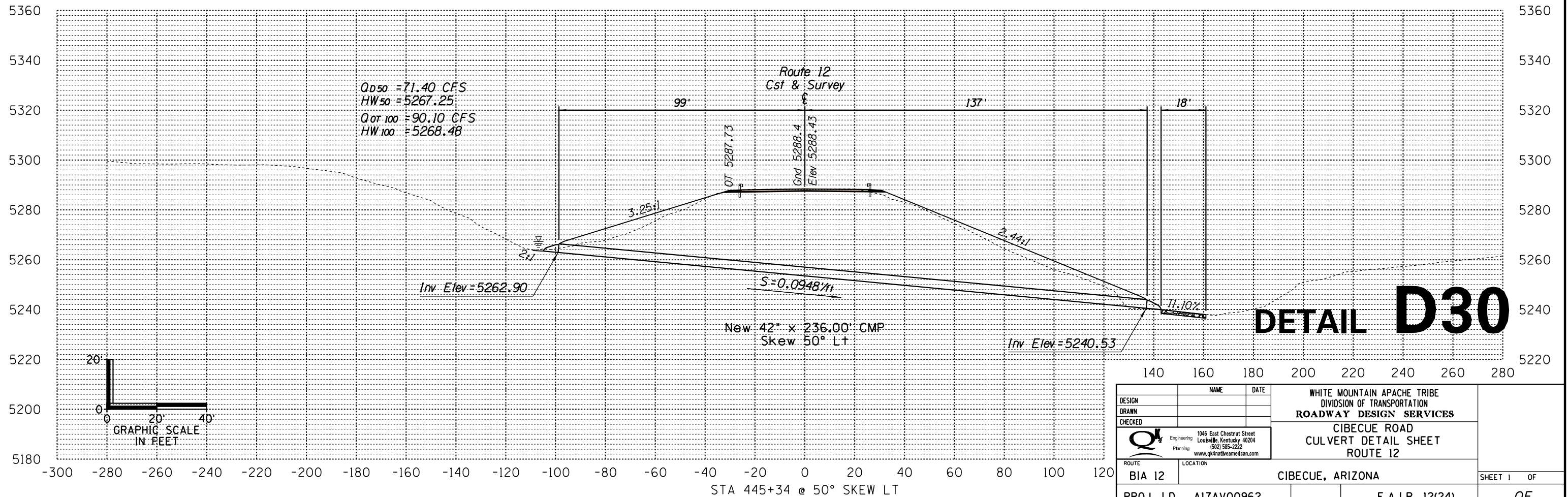
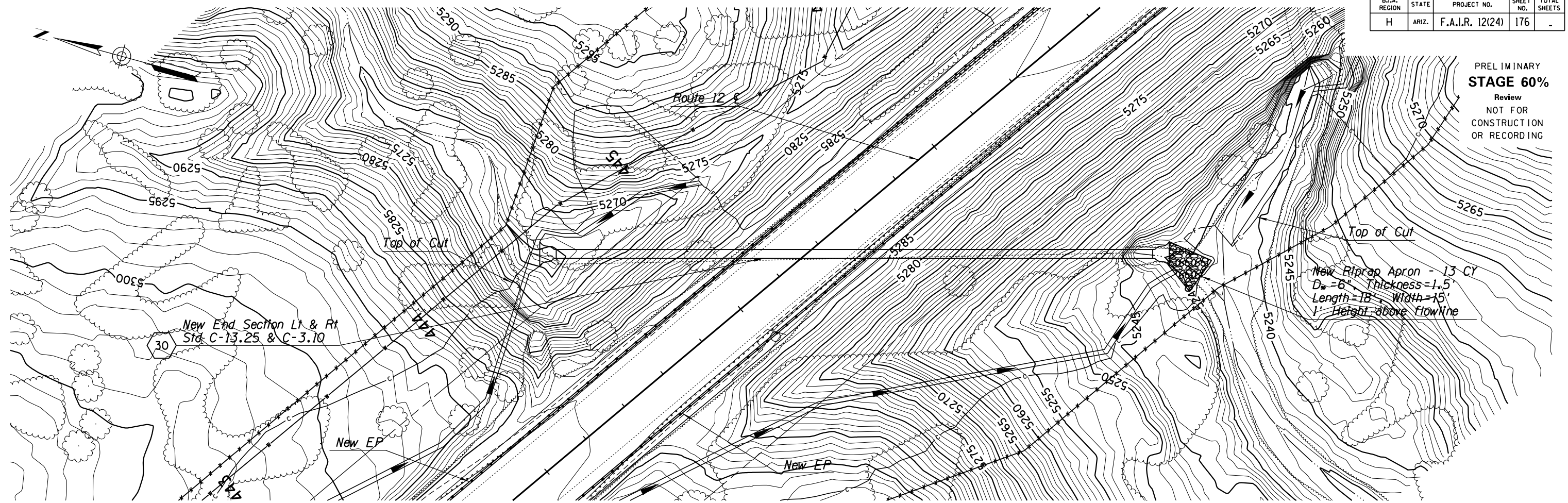

DETAIL D30

DESIGN	NAME	DATE	WHITE MOUNTAIN APACHE TRIBE DIVISION OF TRANSPORTATION ROADWAY DESIGN SERVICES CIBECUE ROAD CULVERT DETAIL SHEET ROUTE 12
DRAWN			
CHECKED			
ROUTE	1046 East Chestnut Street Louisville, Kentucky 40204 (502) 585-2222 www.qk4nativeamerican.com		
BIA 12	CIBECUE, ARIZONA		SHEET 1 OF
PROJ. I.D. A17AV00962		F.A.I.R. 12(24)	OF

NORMAL.TBL

B.I.A. REGION	STATE	PROJECT NO.	SHEET NO.	TOTAL SHEETS
H	ARIZ.	F.A.I.R. 12(24)	177	-

PRELIMINARY
STAGE 60%
 Review
 NOT FOR
 CONSTRUCTION
 OR RECORDING

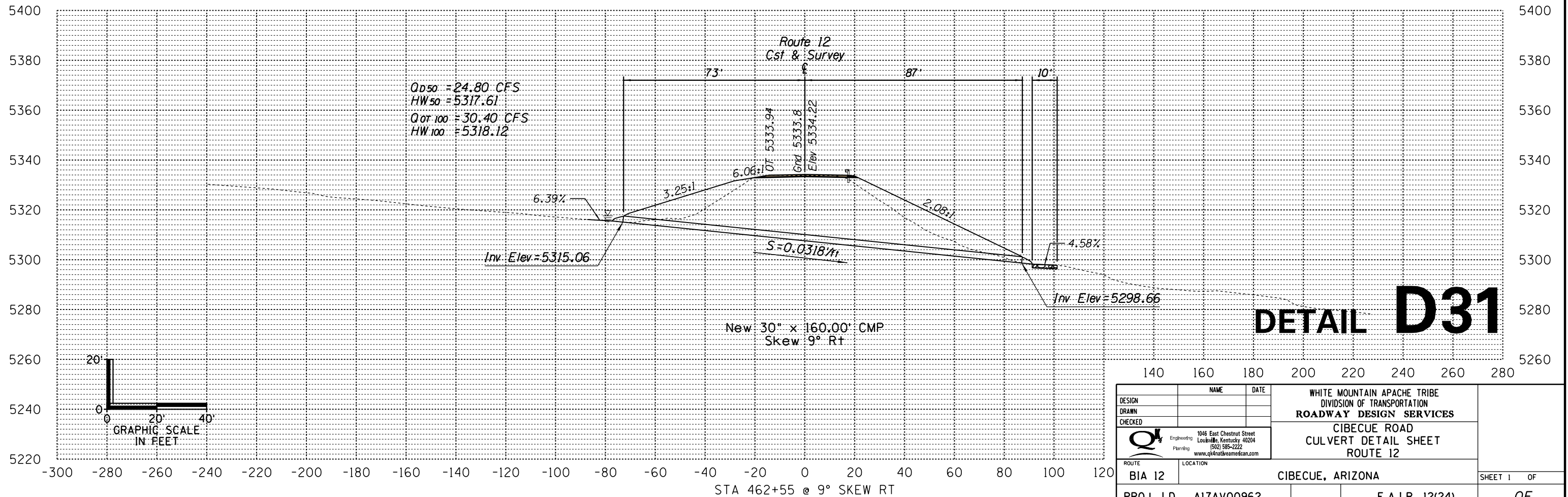
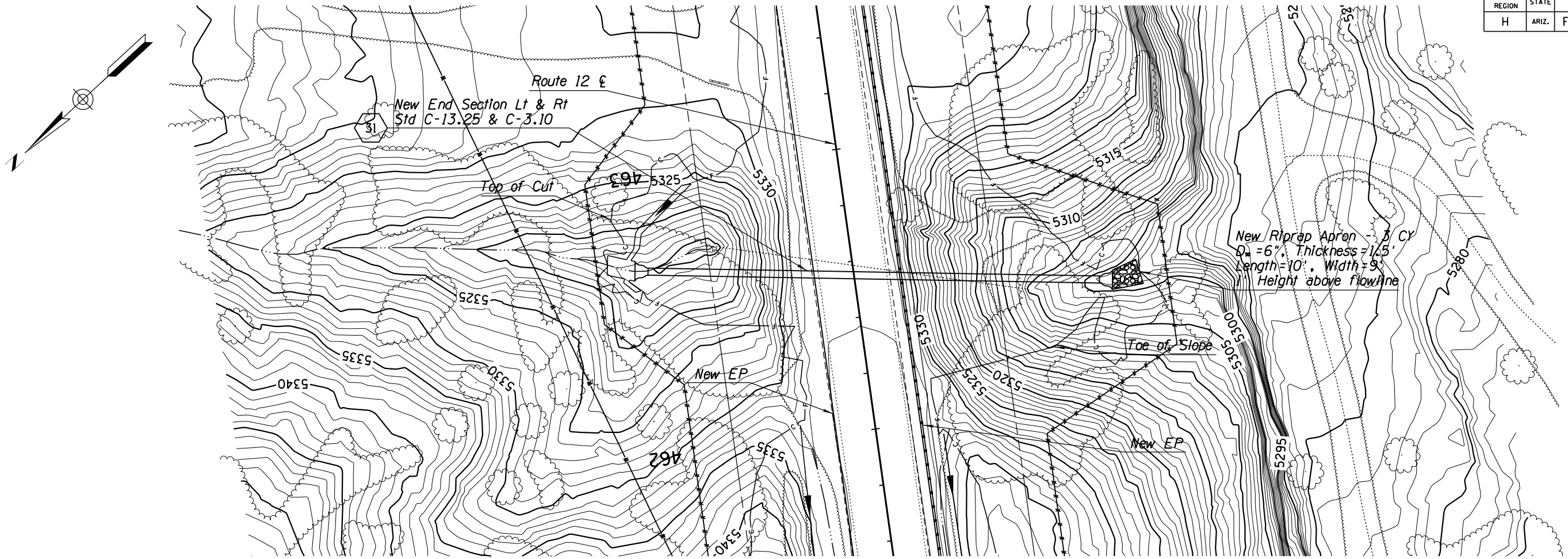

DESIGN	NAME	DATE	WHITE MOUNTAIN APACHE TRIBE DIVISION OF TRANSPORTATION ROADWAY DESIGN SERVICES
DRAWN			
CHECKED			
			CIBECUE ROAD CULVERT DETAIL SHEET ROUTE 12
ROUTE	LOCATION		
BIA 12	CIBECUE, ARIZONA		SHEET 1 OF
PROJ. I.D.	A17AV00962	F.A.I.R. 12(24)	OF

NORMAL TBL

B.I.A. REGION	STATE	PROJECT NO.	SHEET NO.	TOTAL SHEETS
H	ARIZ.	F.A.I.R. 12(24)	178	-

PRELIMINARY
STAGE 60%
 Review
 NOT FOR
 CONSTRUCTION
 OR RECORDING

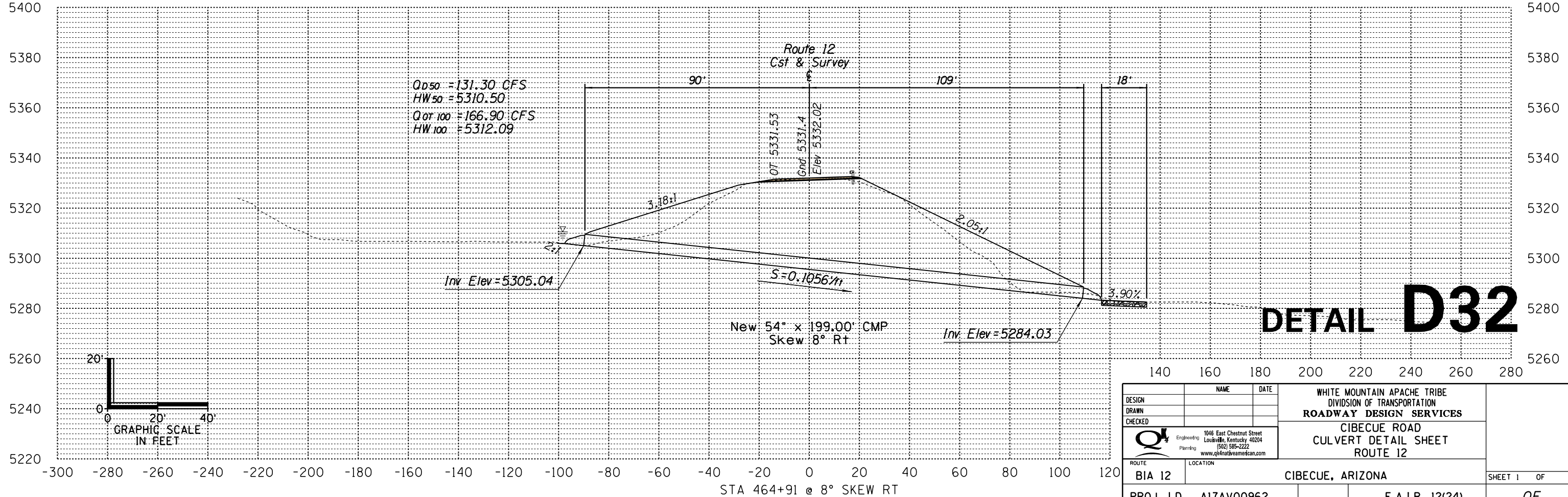
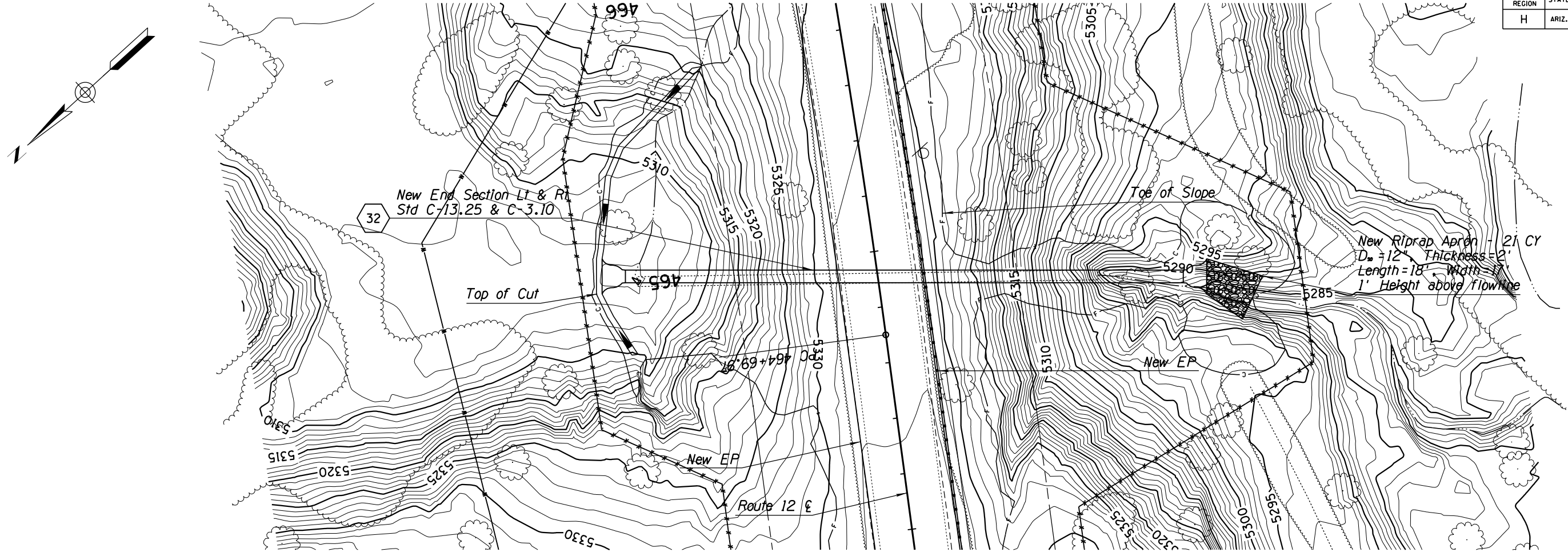

DETAIL D32

DESIGN	NAME	DATE	WHITE MOUNTAIN APACHE TRIBE DIVISION OF TRANSPORTATION ROADWAY DESIGN SERVICES CIBECUE ROAD CULVERT DETAIL SHEET ROUTE 12
DRAWN			
CHECKED			
ROUTE	1046 East Chestnut Street Louisville, Kentucky 40204 (502) 585-2222 www.qk4natveamerican.com		CIBECUE, ARIZONA SHEET 1 OF ____
LOCATION	BIA 12 CIBECUE, ARIZONA		
PROJ. I.D. A17AV00962			F.A.I.R. 12(24)

SURVEY NO. FINISHED PLANS DATE REVISIONS LOCATION DATE FINISHED PLANS SURVEY NO.

NORMAL.TBI

B.I.A. REGION	STATE	PROJECT NO.	SHEET NO.	TOTAL SHEETS
H	ARIZ.	F.A.I.R. 12(24)	179	-

PRELIMINARY
STAGE 60%
 Review
 NOT FOR
 CONSTRUCTION
 OR RECORDING

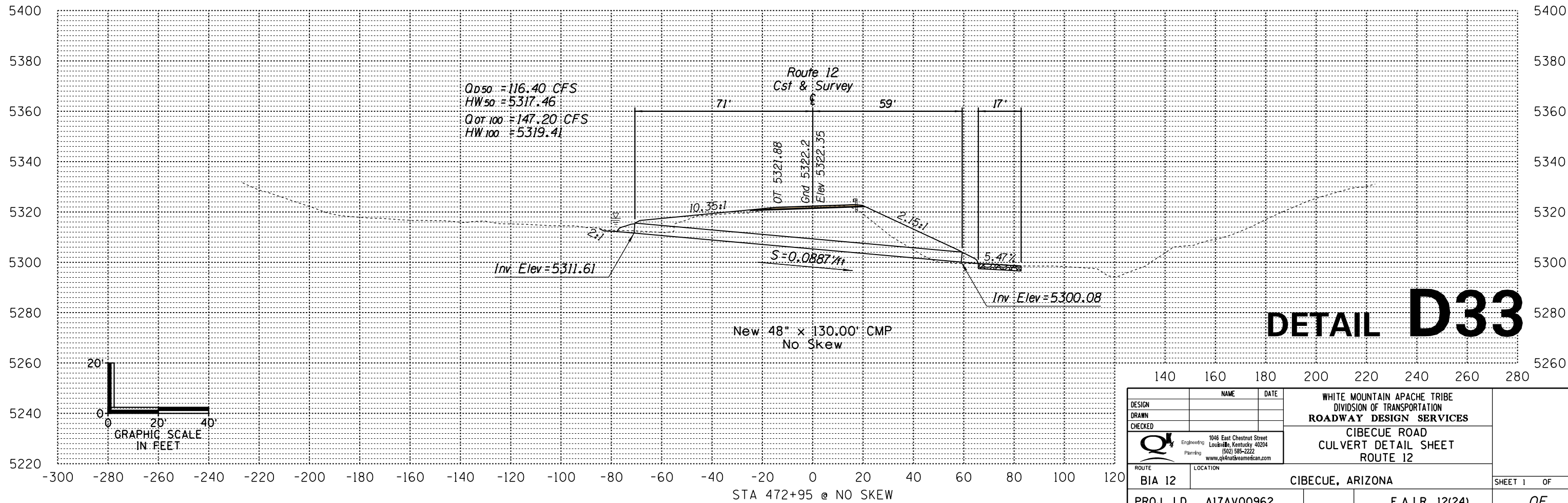
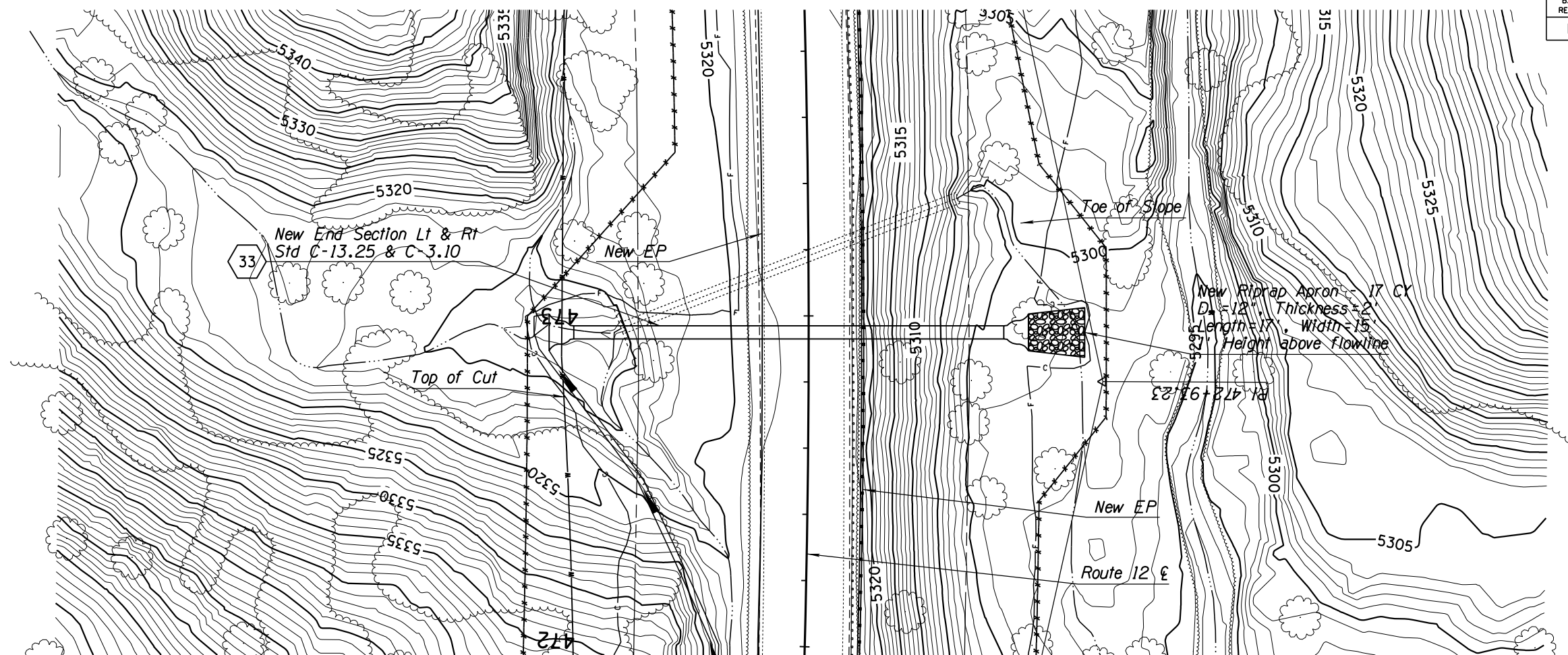
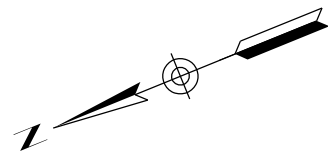

DETAIL D33

DESIGN	NAME	DATE	WHITE MOUNTAIN APACHE TRIBE DIVISION OF TRANSPORTATION ROADWAY DESIGN SERVICES CIBECUE ROAD CULVERT DETAIL SHEET ROUTE 12
DRAWN			
CHECKED			
		1046 East Chestnut Street Louisville, Kentucky 40204 (502) 585-2222 www.qk4nativeamerican.com	
ROUTE	LOCATION		
BIA 12	CIBECUE, ARIZONA		SHEET 1 OF
PROJ. I.D. A17AV00962		F.A.I.R. 12(24)	OF

SURVEY NO. FINISHED PLANS DATE LOCATION REVISIONS DATE FINISHED PLANS SURVEY NO.

NORMAL T.B.L

B.I.A. REGION	STATE	PROJECT NO.	SHEET NO.	TOTAL SHEETS
H	ARIZ.	F.A.I.R. 12(24)	180	-

PRELIMINARY
STAGE 60%
 Review
 NOT FOR
 CONSTRUCTION
 OR RECORDING

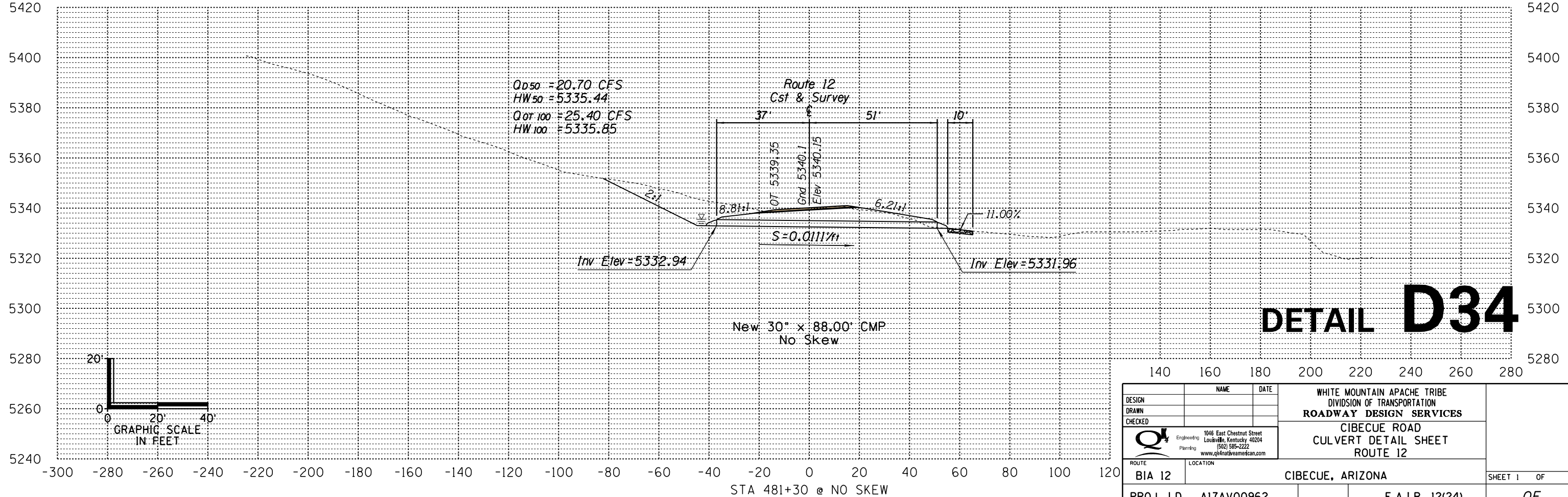
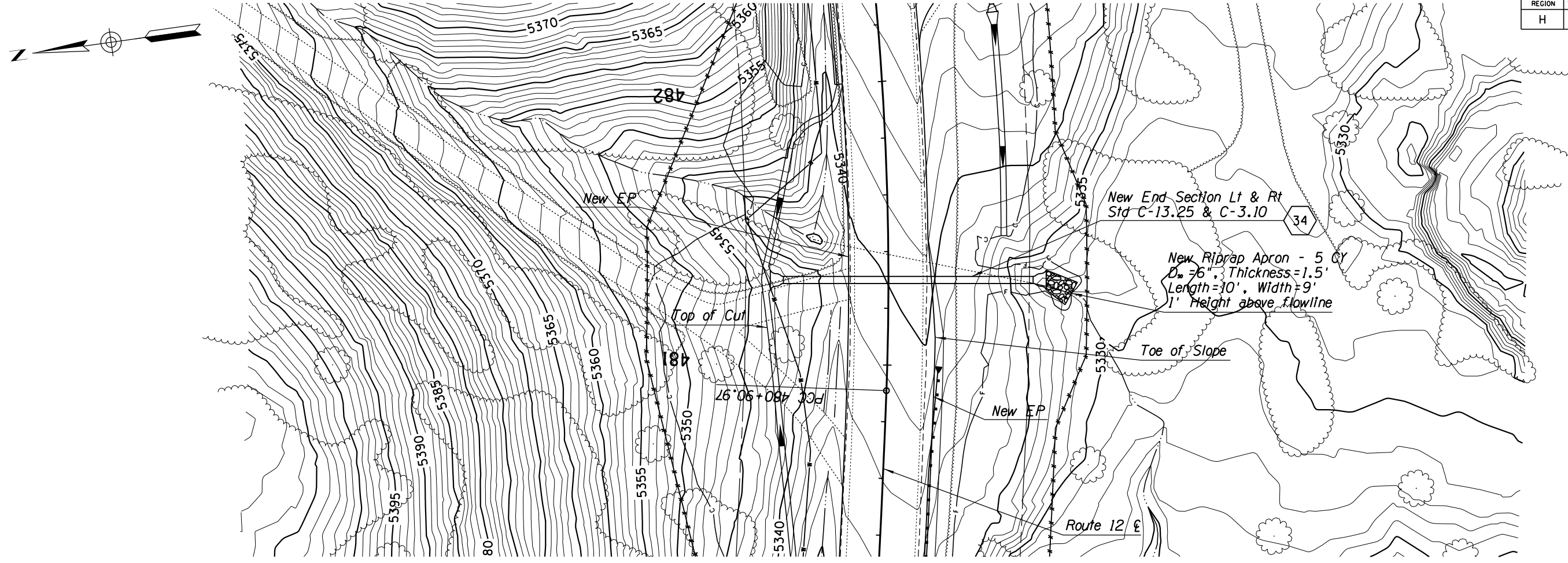

DETAIL D34

DESIGN	NAME	DATE	WHITE MOUNTAIN APACHE TRIBE DIVISION OF TRANSPORTATION ROADWAY DESIGN SERVICES CIBECUE ROAD CULVERT DETAIL SHEET ROUTE 12
DRAWN			
CHECKED			
		1046 East Chestnut Street Louisville, Kentucky 40204 (502) 585-2222 www.qk4nativeamerican.com	
ROUTE	LOCATION		
BIA 12	CIBECUE, ARIZONA		SHEET 1 OF
PROJ. I.D. A17AV00962		F.A.I.R. 12(24)	OF

NORMAL.TBI

B.I.A. REGION	STATE	PROJECT NO.	SHEET NO.	TOTAL SHEETS
H	ARIZ.	F.A.I.R. 12(24)	181	-

PRELIMINARY
STAGE 60%
 Review
 NOT FOR
 CONSTRUCTION
 OR RECORDING

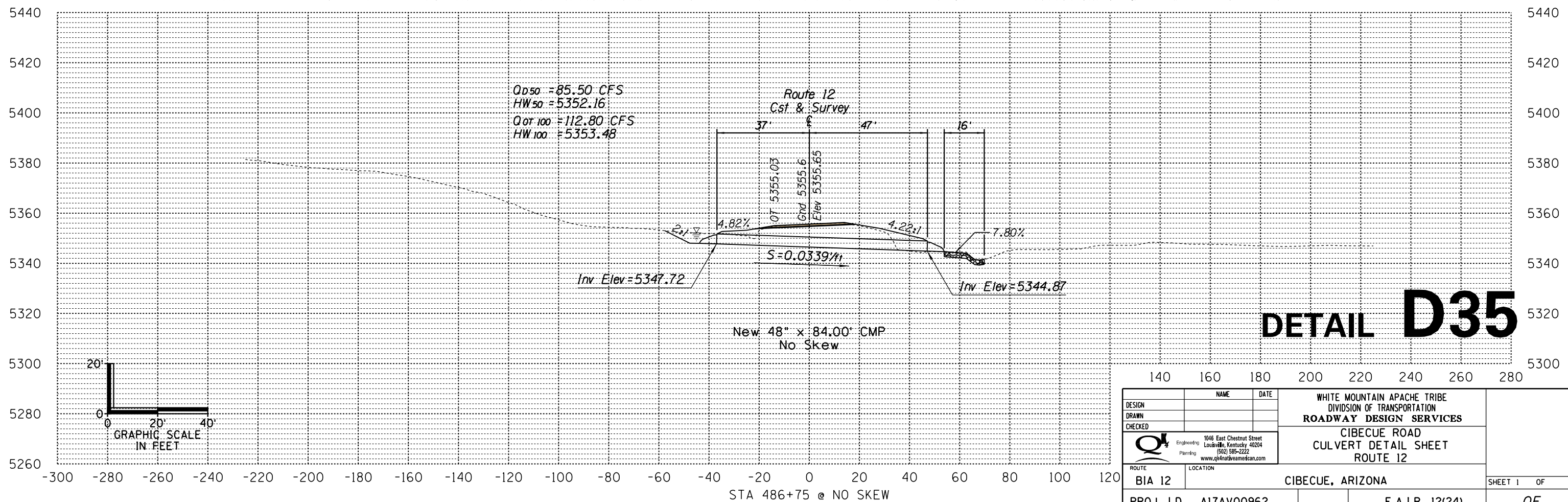
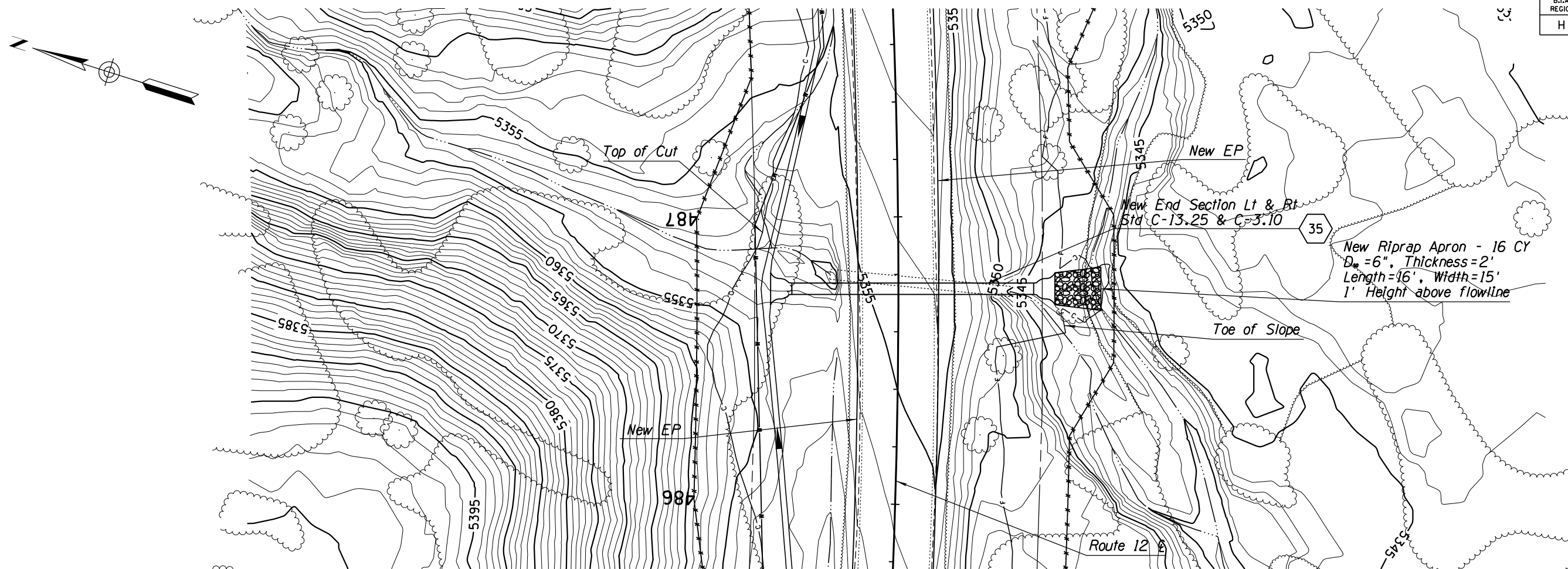

DETAIL D35

DESIGN	NAME	DATE	WHITE MOUNTAIN APACHE TRIBE DIVISION OF TRANSPORTATION ROADWAY DESIGN SERVICES
DRAWN			
CHECKED			
			CIBECUE ROAD CULVERT DETAIL SHEET ROUTE 12
ROUTE	LOCATION		
BIA 12	CIBECUE, ARIZONA		SHEET 1 OF
PROJ. I.D. A17AV00962		F.A.I.R. 12(24)	OF

DATE: _____ LOCATION: _____ REVISIONS: _____ FINISHED PLANS: _____ SURVEY NO. _____

NORMAL TBL

B.I.A. REGION	STATE	PROJECT NO.	SHEET NO.	TOTAL SHEETS
H	ARIZ.	F.A.I.R. 12(24)	182	-

PRELIMINARY
STAGE 60%
 Review
 NOT FOR
 CONSTRUCTION
 OR RECORDING

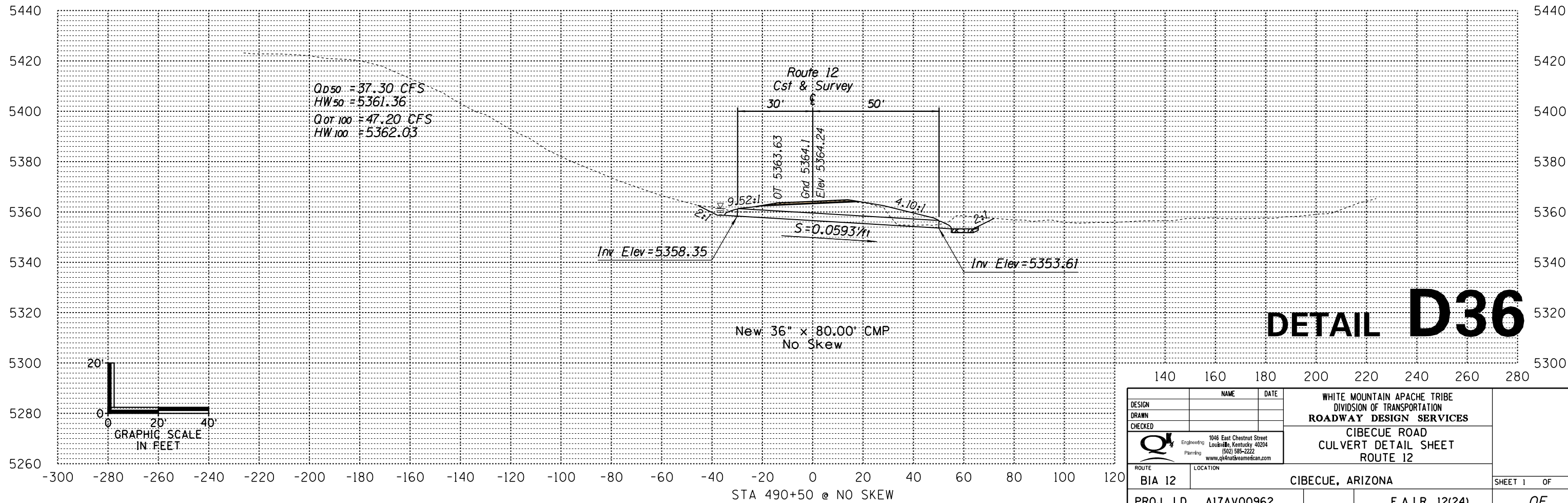
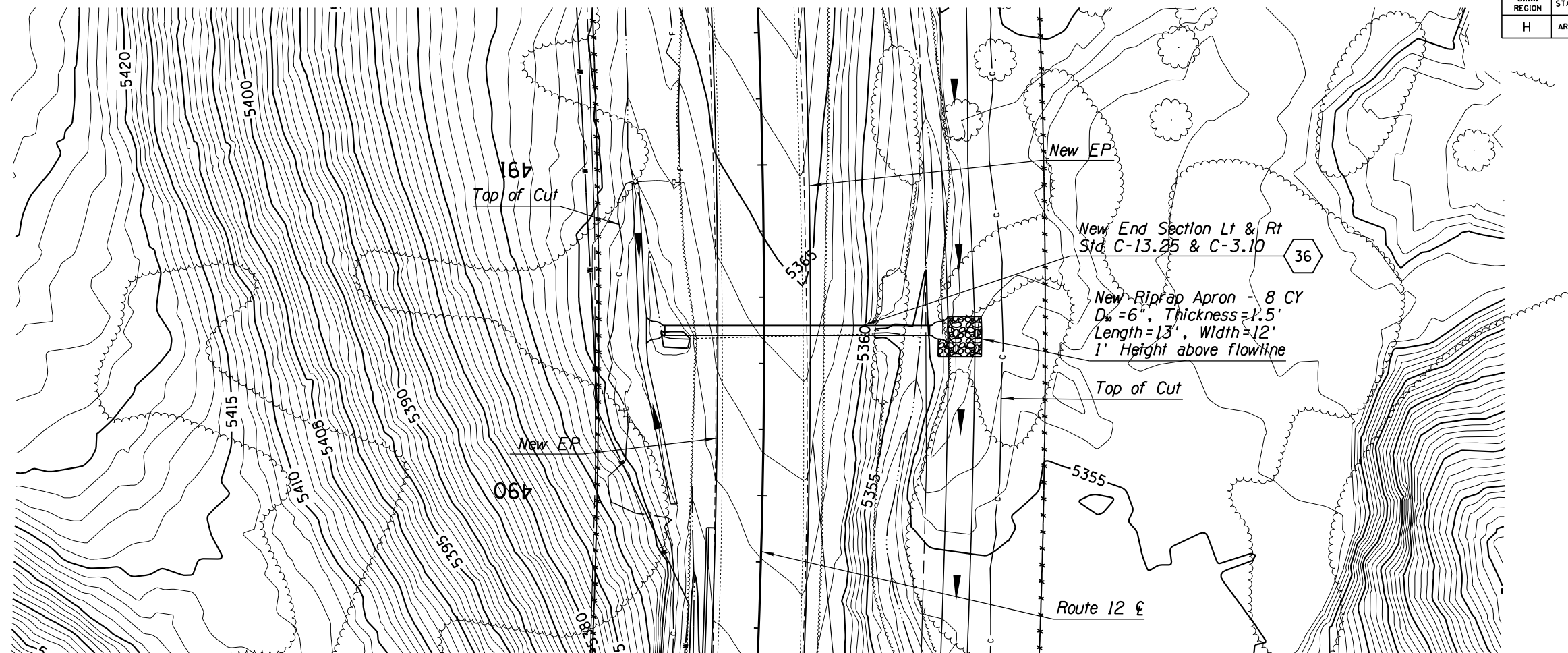
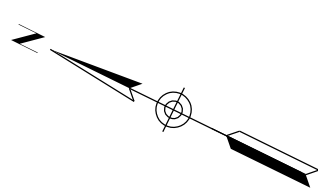

DETAIL D36

DESIGN	NAME	DATE	WHITE MOUNTAIN APACHE TRIBE DIVISION OF TRANSPORTATION ROADWAY DESIGN SERVICES CIBECUE ROAD CULVERT DETAIL SHEET ROUTE 12
DRAWN			
CHECKED			
		1046 East Chestnut Street Louisville, Kentucky 40204 (502) 585-2222 www.qk4nativeamerican.com	
ROUTE	LOCATION		
BIA 12	CIBECUE, ARIZONA		SHEET 1 OF
PROJ. I.D. A17AV00962		F.A.I.R. 12(24)	OF

SURVEY NO. FINISHED PLANS DATE REVISIONS LOCATION DATE FINISHED PLANS DATE SURVEY NO.

NORMAL TBL

B.I.A. REGION	STATE	PROJECT NO.	SHEET NO.	TOTAL SHEETS
H	ARIZ.	F.A.I.R. 12(24)	183	-

PRELIMINARY
STAGE 60%
 Review
 NOT FOR
 CONSTRUCTION
 OR RECORDING

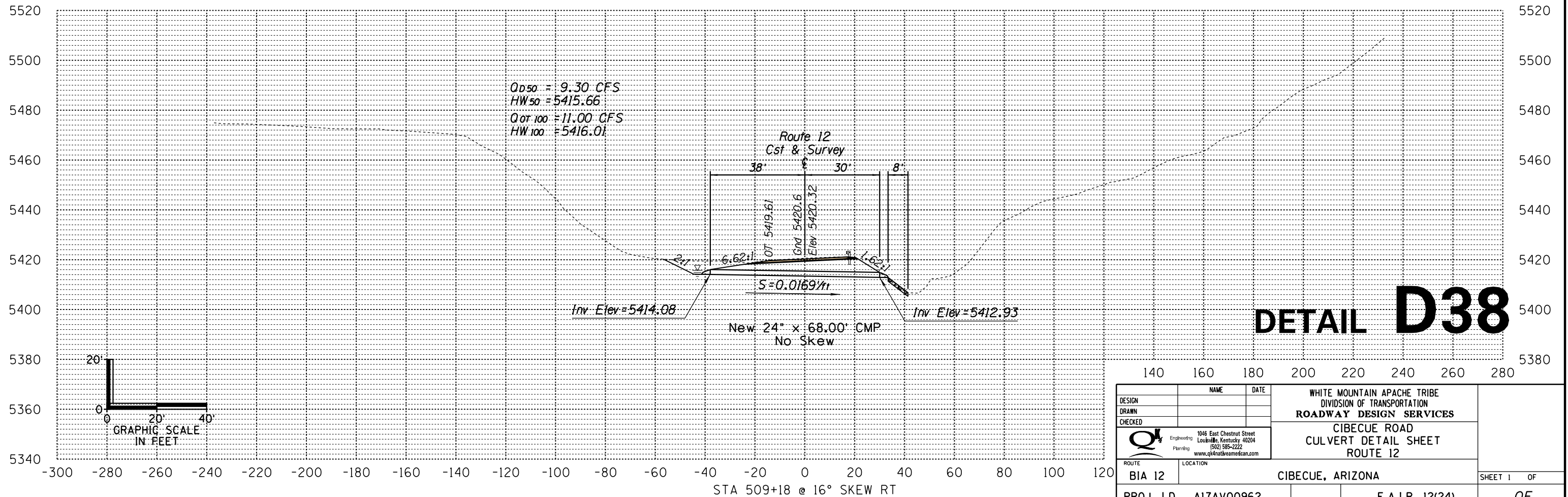
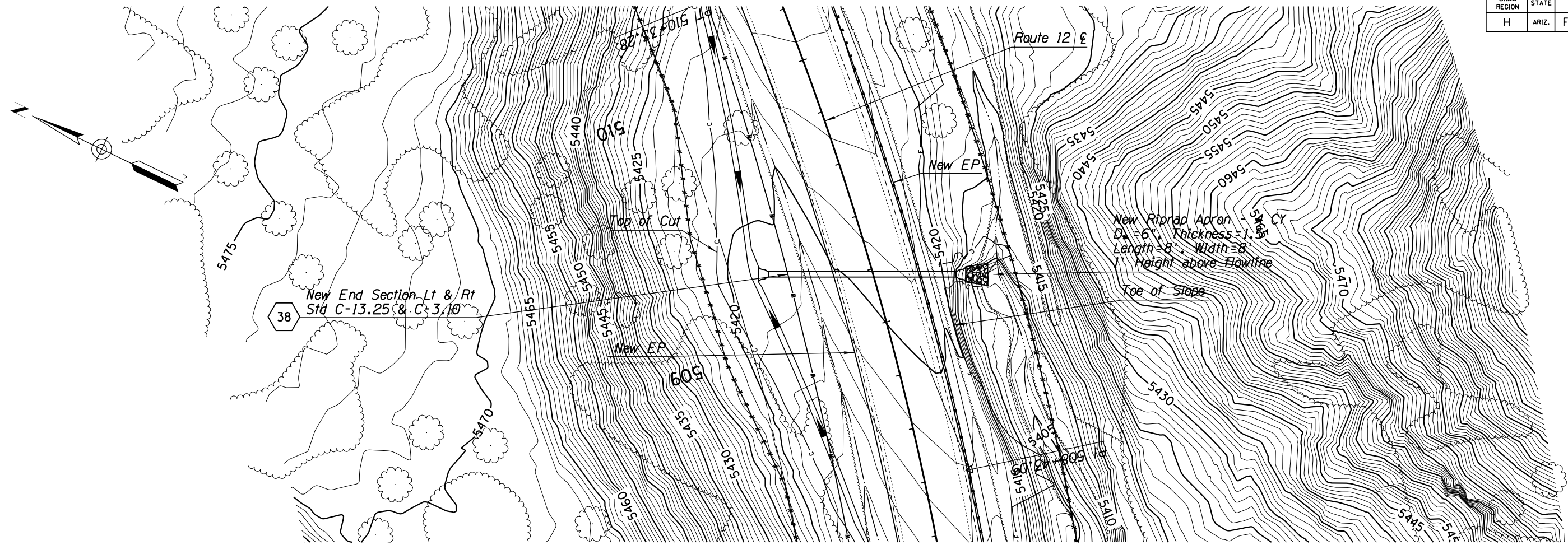

DESIGN	NAME	DATE	WHITE MOUNTAIN APACHE TRIBE DIVISION OF TRANSPORTATION ROADWAY DESIGN SERVICES CIBECUE ROAD CULVERT DETAIL SHEET ROUTE 12
DRAWN			
CHECKED			
			1046 East Chestnut Street Louisville, Kentucky 40204 (502) 585-2222 www.q4nativamerican.com
ROUTE	LOCATION		
BIA 12	CIBECUE, ARIZONA		SHEET 1 OF
PROJ. I.D. A17AV00962		F.A.I.R. 12(24)	OF

SURVEY NO. FINISHED PLANS DATE LOCATION REVISIONS DATE SURVEY NO. FINISHED PLANS DATE LOCATION REVISIONS DATE SURVEY NO. FINISHED PLANS DATE

NORMAL TBL

B.I.A. REGION	STATE	PROJECT NO.	SHEET NO.	TOTAL SHEETS
H	ARIZ.	F.A.I.R. 12(24)	184	-

PRELIMINARY
STAGE 60%
 Review
 NOT FOR
 CONSTRUCTION
 OR RECORDING

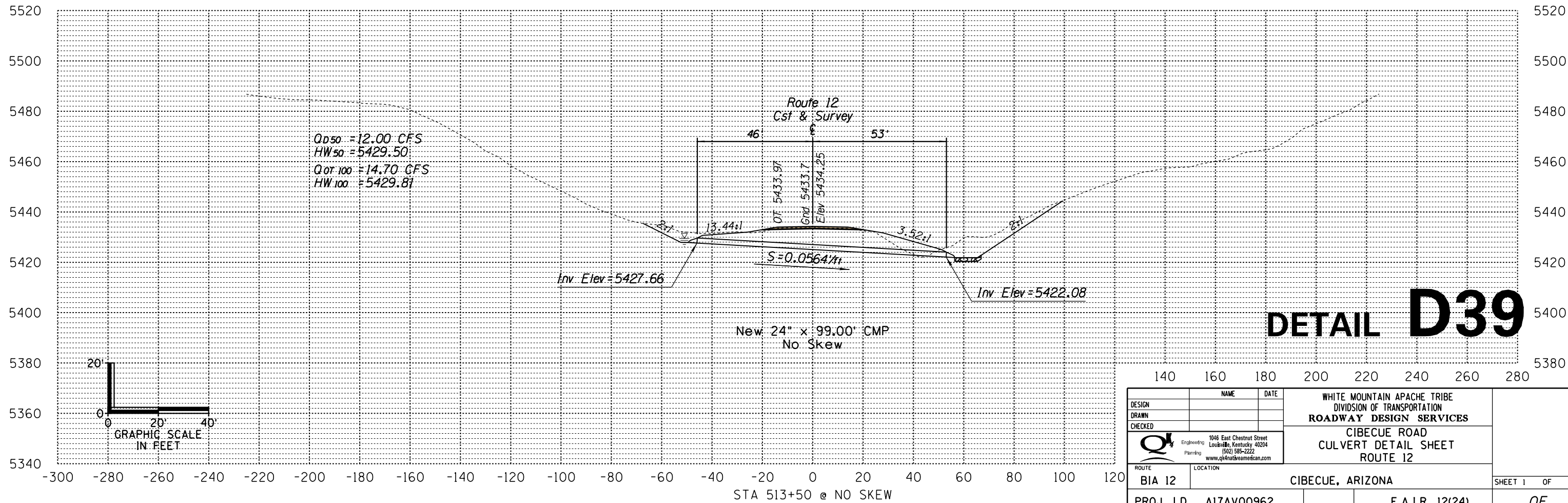
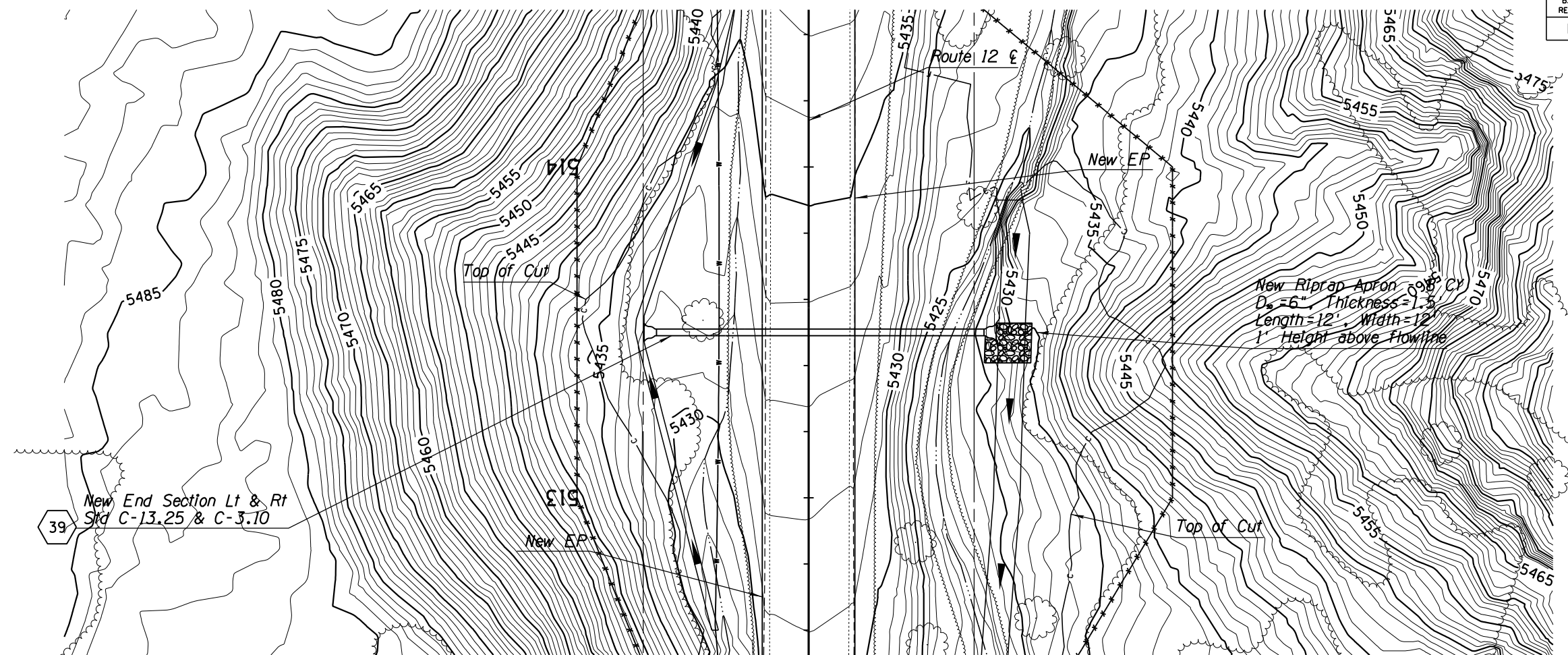

DETAIL D39

DESIGN	NAME	DATE	WHITE MOUNTAIN APACHE TRIBE DIVISION OF TRANSPORTATION ROADWAY DESIGN SERVICES CIBECUE ROAD CULVERT DETAIL SHEET ROUTE 12
DRAWN			
CHECKED			
	1046 East Chestnut Street Louisa, Kentucky 40204 (502) 585-2222 www.qk4nativeamerican.com		
ROUTE	LOCATION		
BIA 12	CIBECUE, ARIZONA		SHEET 1 OF
PROJ. I.D.	A17AV00962	F.A.I.R. 12(24)	OF

NORMAL.TBL

B.I.A. REGION	STATE	PROJECT NO.	SHEET NO.	TOTAL SHEETS
H	ARIZ.	F.A.I.R. 12(24)	185	-

PRELIMINARY
STAGE 60%
 Review
 NOT FOR
 CONSTRUCTION
 OR RECORDING

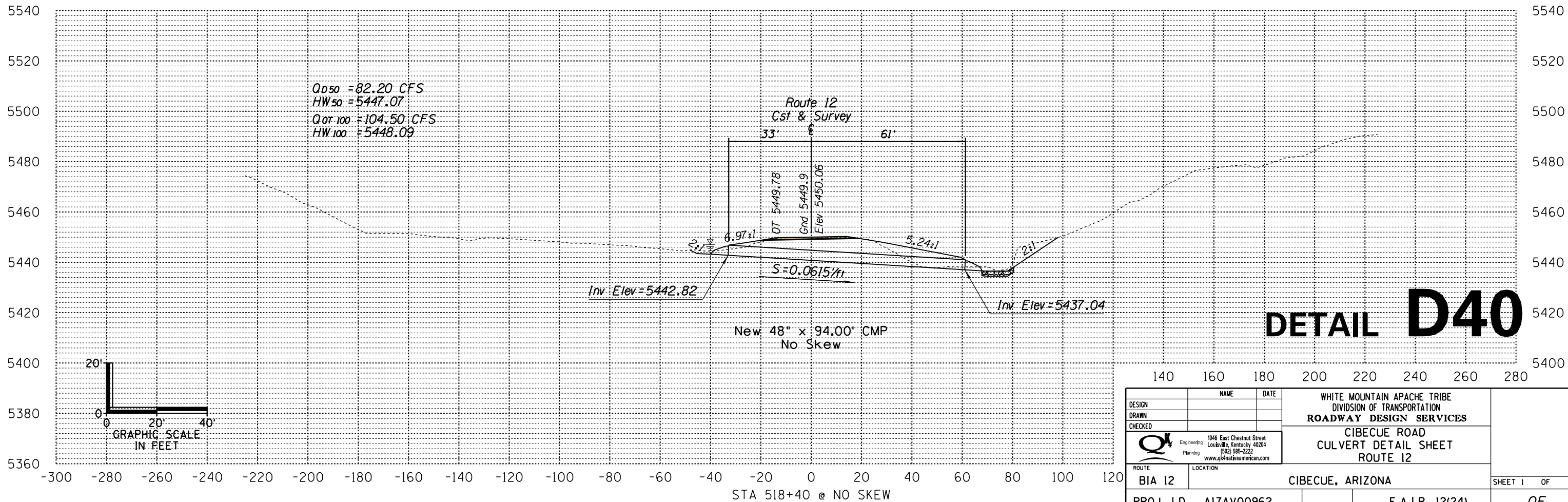
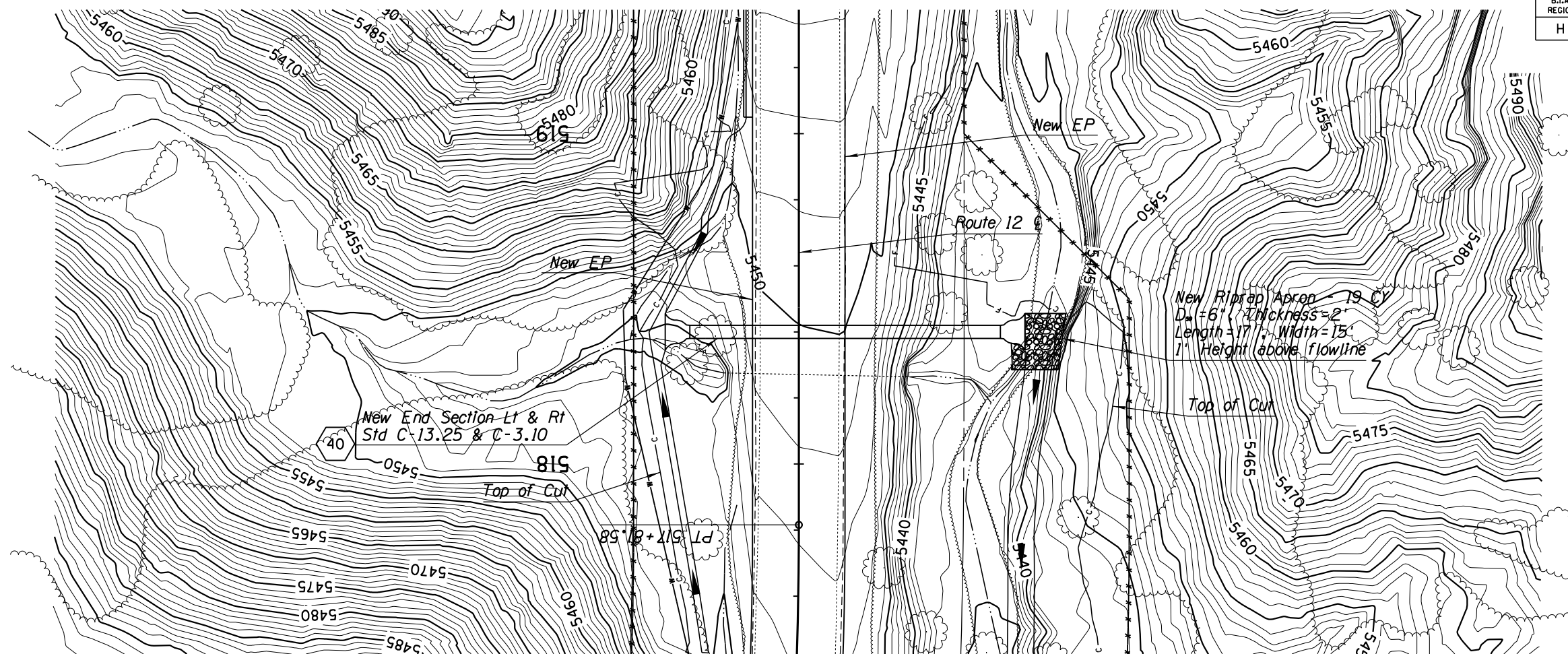
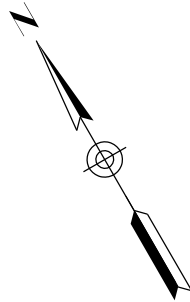

DETAIL D40

DESIGN	NAME	DATE	WHITE MOUNTAIN APACHE TRIBE DIVISION OF TRANSPORTATION ROADWAY DESIGN SERVICES CIBECUE ROAD CULVERT DETAIL SHEET ROUTE 12
DRAWN			
CHECKED			
		1046 East Chestnut Street Louisa, Kentucky 40204 (502) 585-2222 www.wmatvamerican.com	
ROUTE	LOCATION		
BIA 12	CIBECUE, ARIZONA		SHEET 1 OF
PROJ. I.D. A17AV00962		F.A.I.R. 12(24)	OF

NORMAL T.B.L

B.I.A. REGION	STATE	PROJECT NO.	SHEET NO.	TOTAL SHEETS
H	ARIZ.	F.A.I.R. 12(24)	186	-

PRELIMINARY
STAGE 60%
 Review
 NOT FOR
 CONSTRUCTION
 OR RECORDING

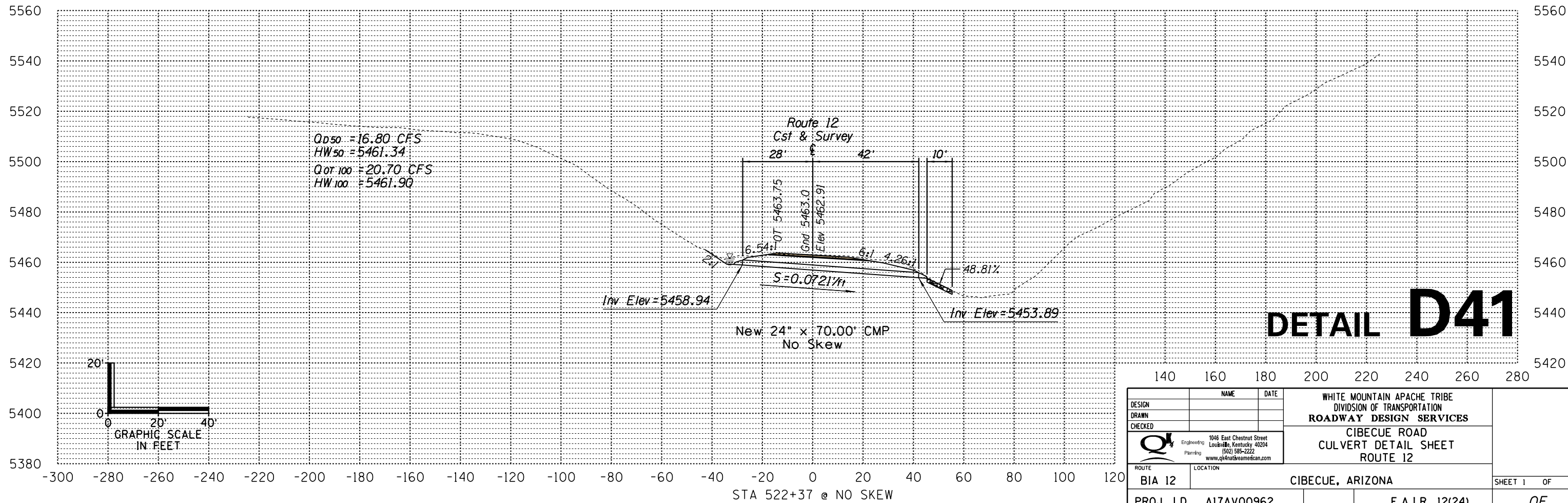
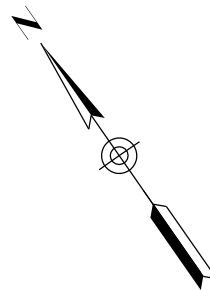

DETAIL D41

DESIGN	NAME	DATE	WHITE MOUNTAIN APACHE TRIBE DIVISION OF TRANSPORTATION ROADWAY DESIGN SERVICES CIBECUE ROAD CULVERT DETAIL SHEET ROUTE 12
DRAWN			
CHECKED			
		1046 East Chestnut Street Louisville, Kentucky 40204 (502) 585-2222 www.q4k4nativeamerican.com	
ROUTE	LOCATION		
BIA 12	CIBECUE, ARIZONA		SHEET 1 OF
PROJ. I.D. A17AV00962		F.A.I.R. 12(24)	OF

NORMAL TB

B.I.A. REGION	STATE	PROJECT NO.	SHEET NO.	TOTAL SHEETS
H	ARIZ.	F.A.I.R. 12(24)	187	-

PRELIMINARY
STAGE 60%
 Review
 NOT FOR
 CONSTRUCTION
 OR RECORDING

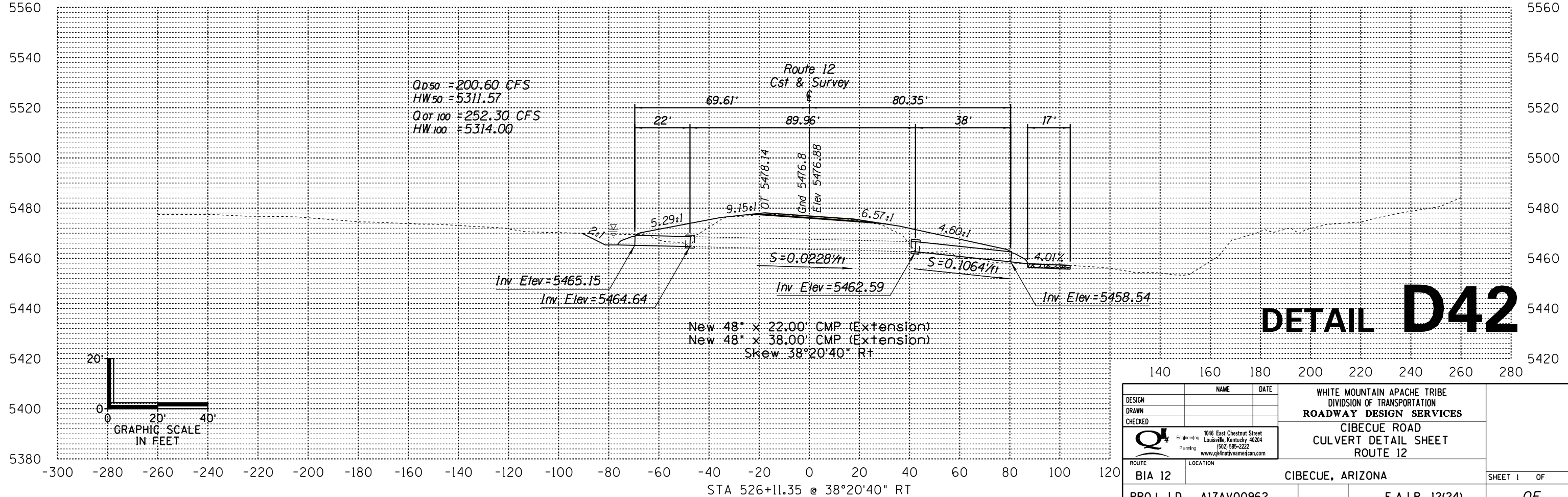
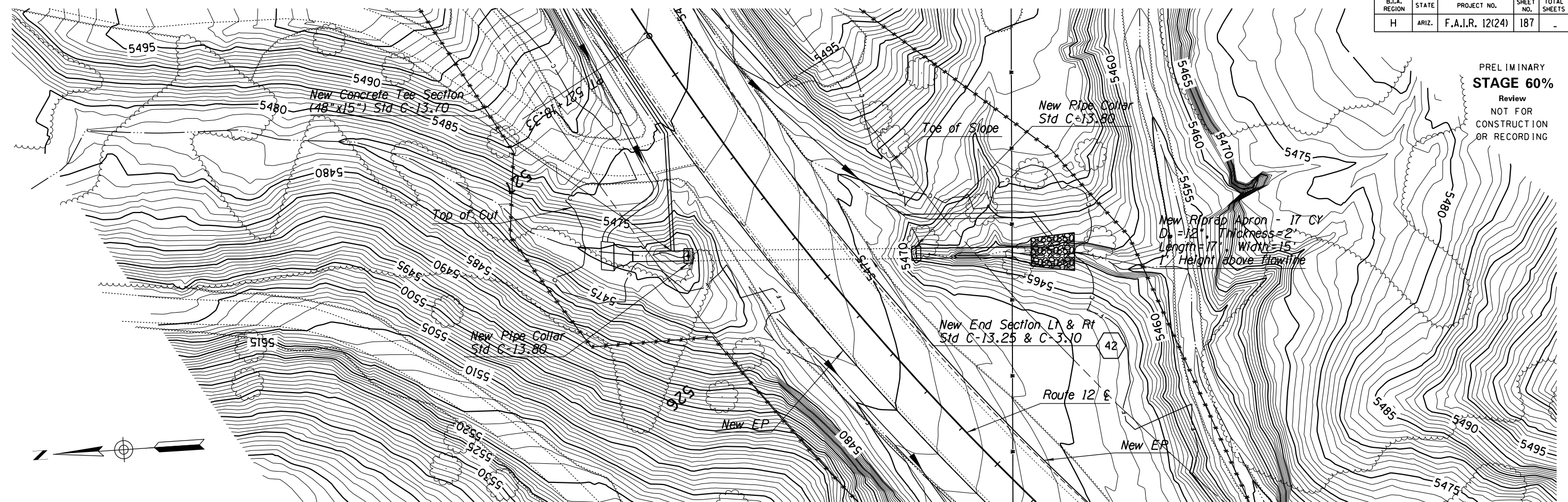

DESIGN	NAME	DATE	WHITE MOUNTAIN APACHE TRIBE DIVISION OF TRANSPORTATION ROADWAY DESIGN SERVICES CIBECUE ROAD CULVERT DETAIL SHEET ROUTE 12
DRAWN			
CHECKED			
	1046 East Chestnut Street Louisville, Kentucky 40204 (502) 585-2222 www.qk4natveamerican.com		
ROUTE	LOCATION		
BIA 12	CIBECUE, ARIZONA		SHEET 1 OF
PROJ. I.D.	A17AV00962	F.A.I.R. 12(24)	OF

NORMAL TBL

B.I.A. REGION	STATE	PROJECT NO.	SHEET NO.	TOTAL SHEETS
H	ARIZ.	F.A.I.R. 12(24)	188	-

PRELIMINARY
STAGE 60%
 Review
 NOT FOR
 CONSTRUCTION
 OR RECORDING

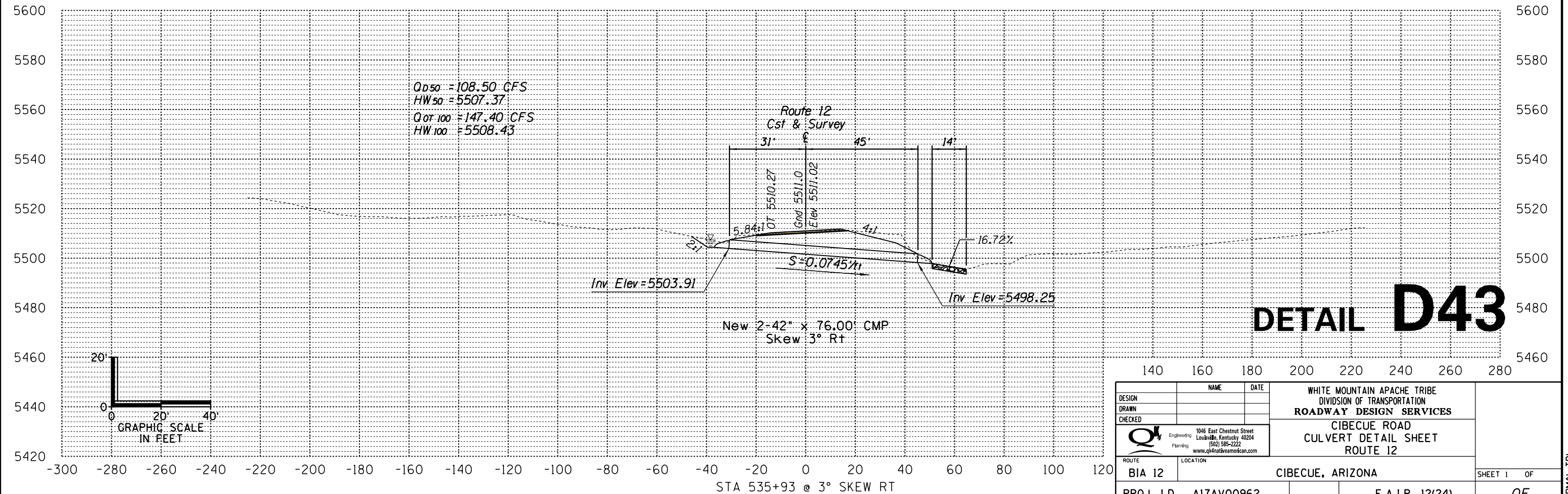
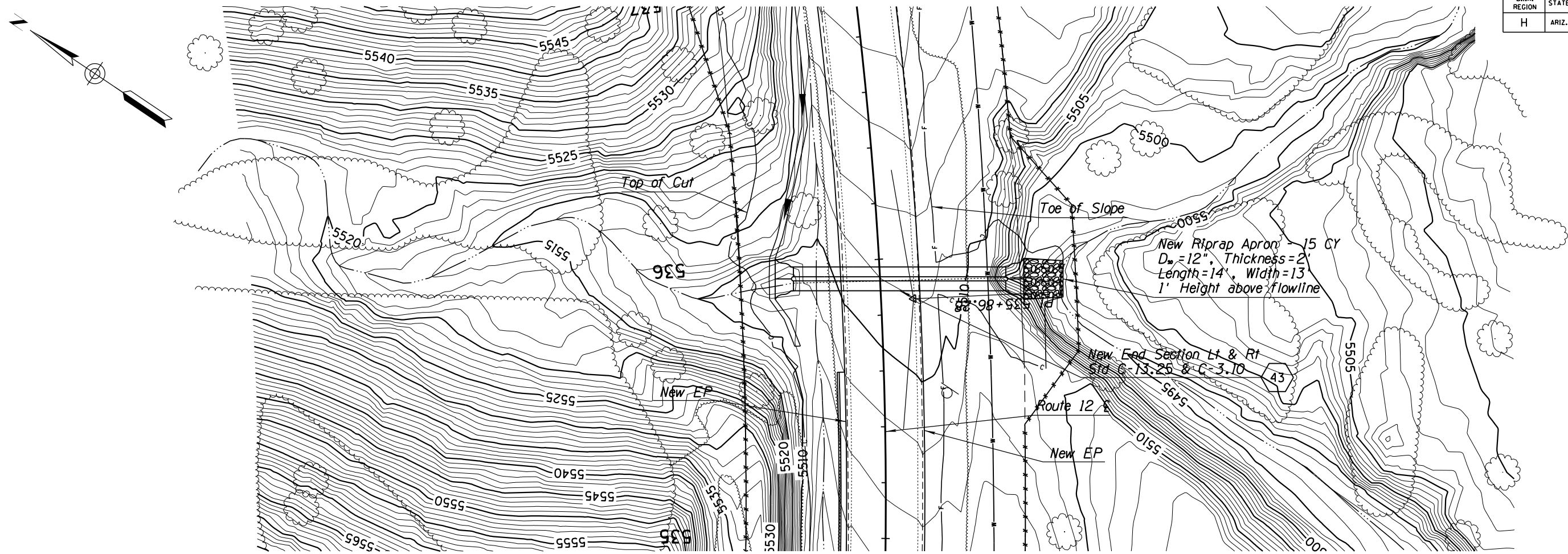

DETAIL D43

DESIGN	NAME	DATE	WHITE MOUNTAIN APACHE TRIBE DIVISION OF TRANSPORTATION ROADWAY DESIGN SERVICES CIBECUE ROAD CULVERT DETAIL SHEET ROUTE 12
DRAWN			
CHECKED			
ROUTE	1046 East Chestnut Street Louisville, Kentucky 40204 (502) 585-2222 www.qk4natveamerican.com		CIBECUE, ARIZONA SHEET 1 OF ____
BIA 12	LOCATION		
PROJ. I.D. A17AV00962			F.A.I.R. 12(24)

NORMAL TBL

B.I.A. REGION	STATE	PROJECT NO.	SHEET NO.	TOTAL SHEETS
H	ARIZ.	F.A.I.R. 12(24)	189	-

PRELIMINARY
STAGE 60%
 Review
 NOT FOR
 CONSTRUCTION
 OR RECORDING

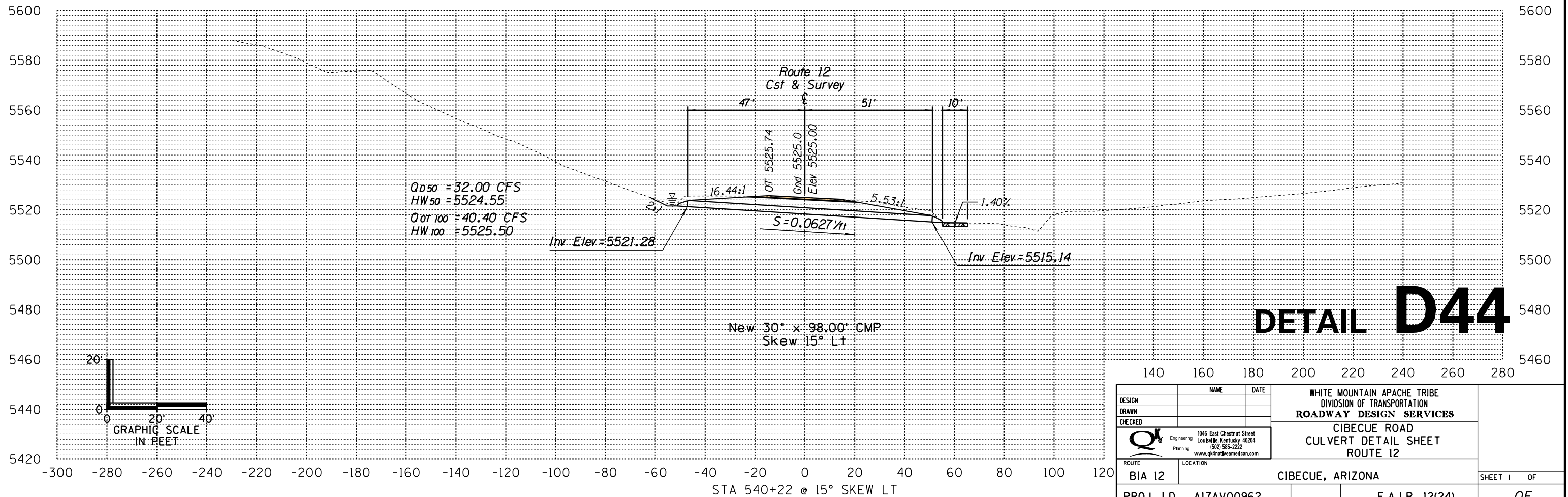
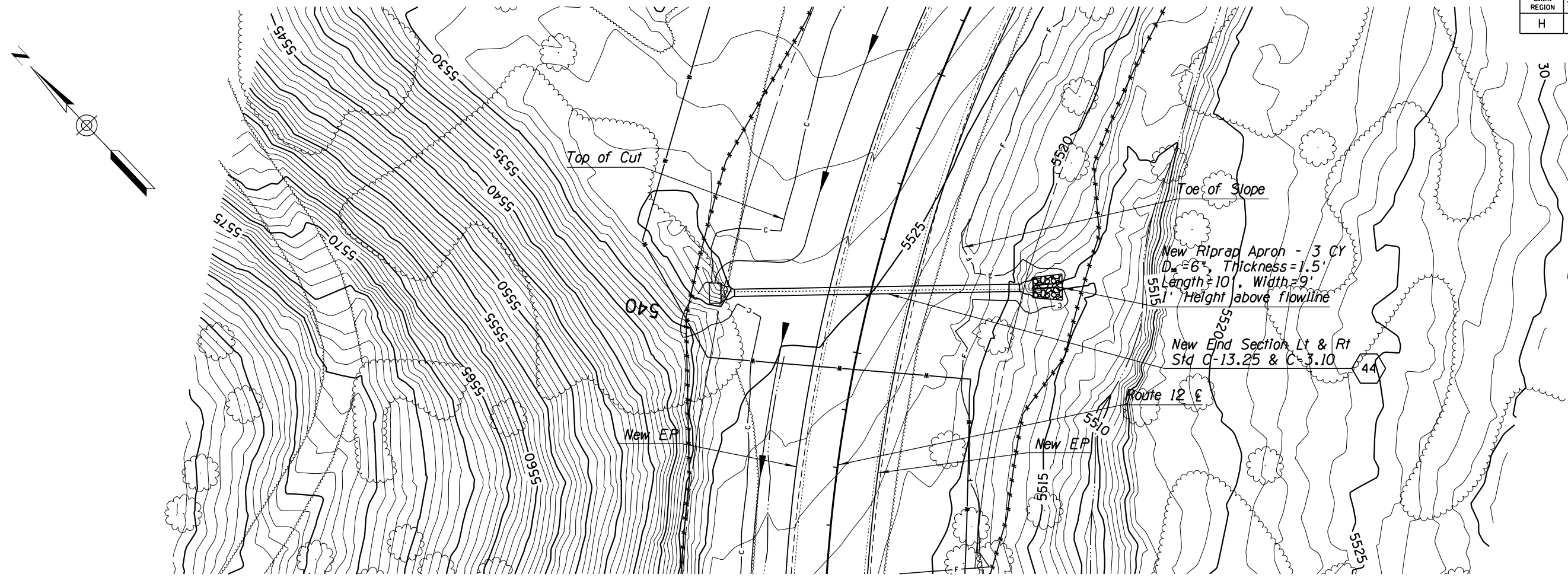

DETAIL D44

DESIGN	NAME	DATE	WHITE MOUNTAIN APACHE TRIBE DIVISION OF TRANSPORTATION ROADWAY DESIGN SERVICES CIBECUE ROAD CULVERT DETAIL SHEET ROUTE 12
DRAWN			
CHECKED			
		1046 East Chestnut Street Louisville, Kentucky 40204 (502) 585-2222 www.qk4nativeamerican.com	
ROUTE	LOCATION		
BIA 12	CIBECUE, ARIZONA		SHEET 1 OF
PROJ. I.D. A17AV00962		F.A.I.R. 12(24)	OF

SURVEY NO. FINISHED PLANS DATE LOCATION REVISIONS DATE SURVEY NO. FINISHED PLANS DATE LOCATION REVISIONS DATE SURVEY NO. FINISHED PLANS DATE LOCATION REVISIONS DATE

NORMAL.TBL

B.I.A. REGION	STATE	PROJECT NO.	SHEET NO.	TOTAL SHEETS
H	ARIZ.	F.A.I.R. 12(24)	190	-

PRELIMINARY
STAGE 60%

Review
NOT FOR
CONSTRUCTION
OR RECORDING

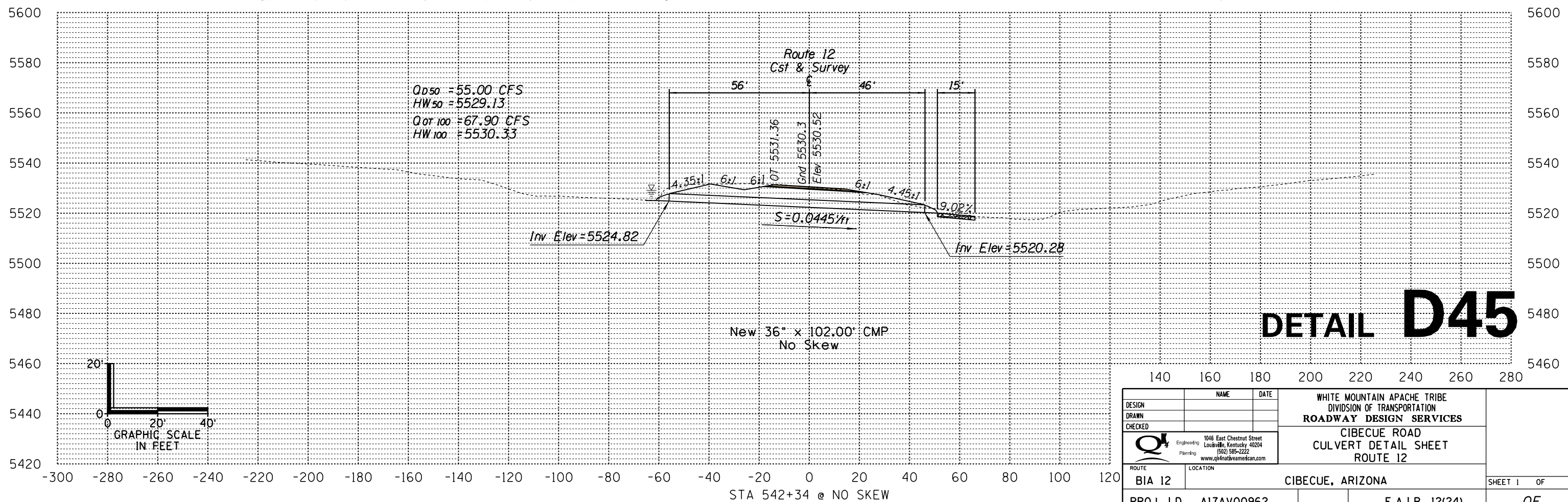
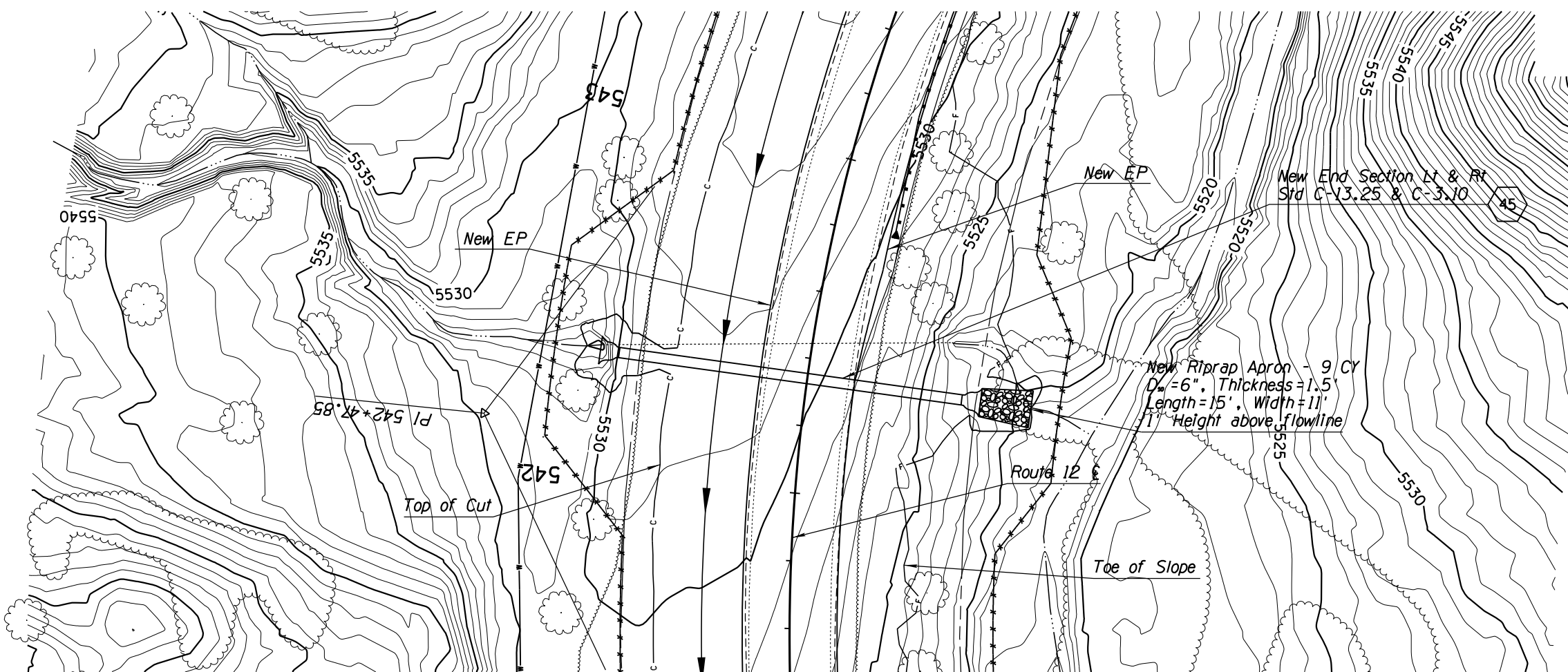
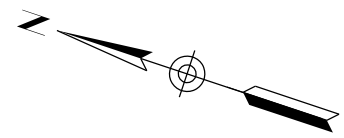

DETAIL D45

DESIGN	NAME	DATE	WHITE MOUNTAIN APACHE TRIBE DIVISION OF TRANSPORTATION ROADWAY DESIGN SERVICES CIBECUE ROAD CULVERT DETAIL SHEET ROUTE 12
DRAWN			
CHECKED			
			1046 East Chestnut Street Louisville, Kentucky 40204 (502) 585-2222 www.qk4nativeamerican.com
ROUTE	LOCATION		
BIA 12	CIBECUE, ARIZONA		SHEET 1 OF
PROJ. I.D. A17AV00962		F.A.I.R. 12(24)	OF

NORMAL.TBI

B.I.A. REGION	STATE	PROJECT NO.	SHEET NO.	TOTAL SHEETS
H	ARIZ.	F.A.I.R. 12(24)	191	-

PRELIMINARY
STAGE 60%
 Review
 NOT FOR
 CONSTRUCTION
 OR RECORDING

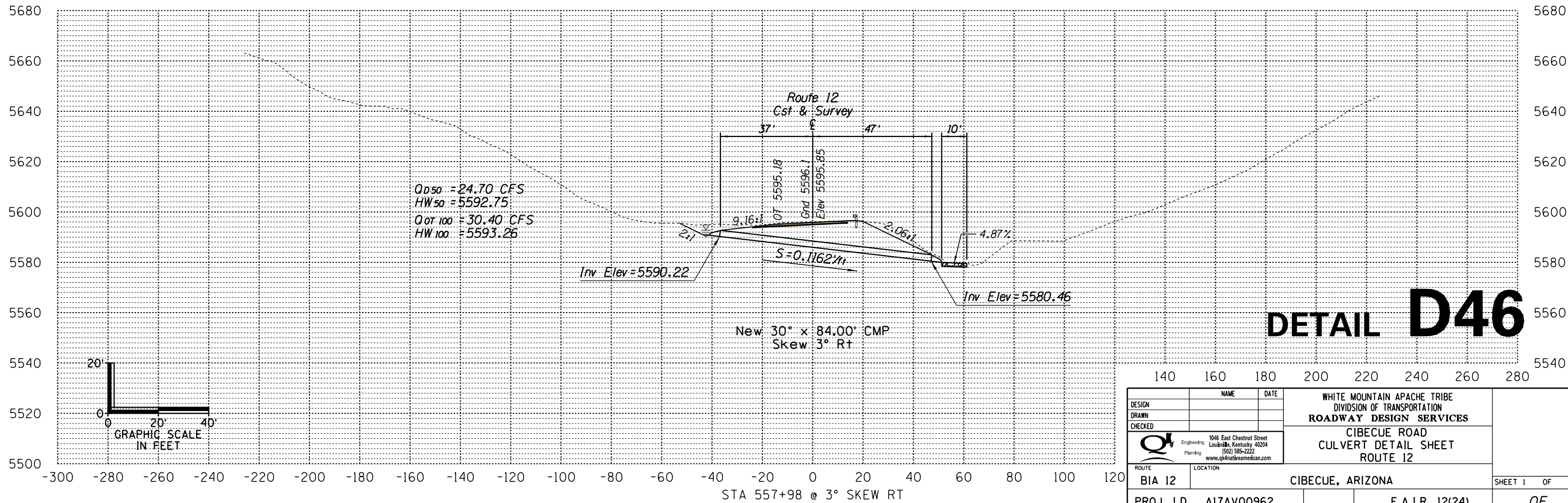
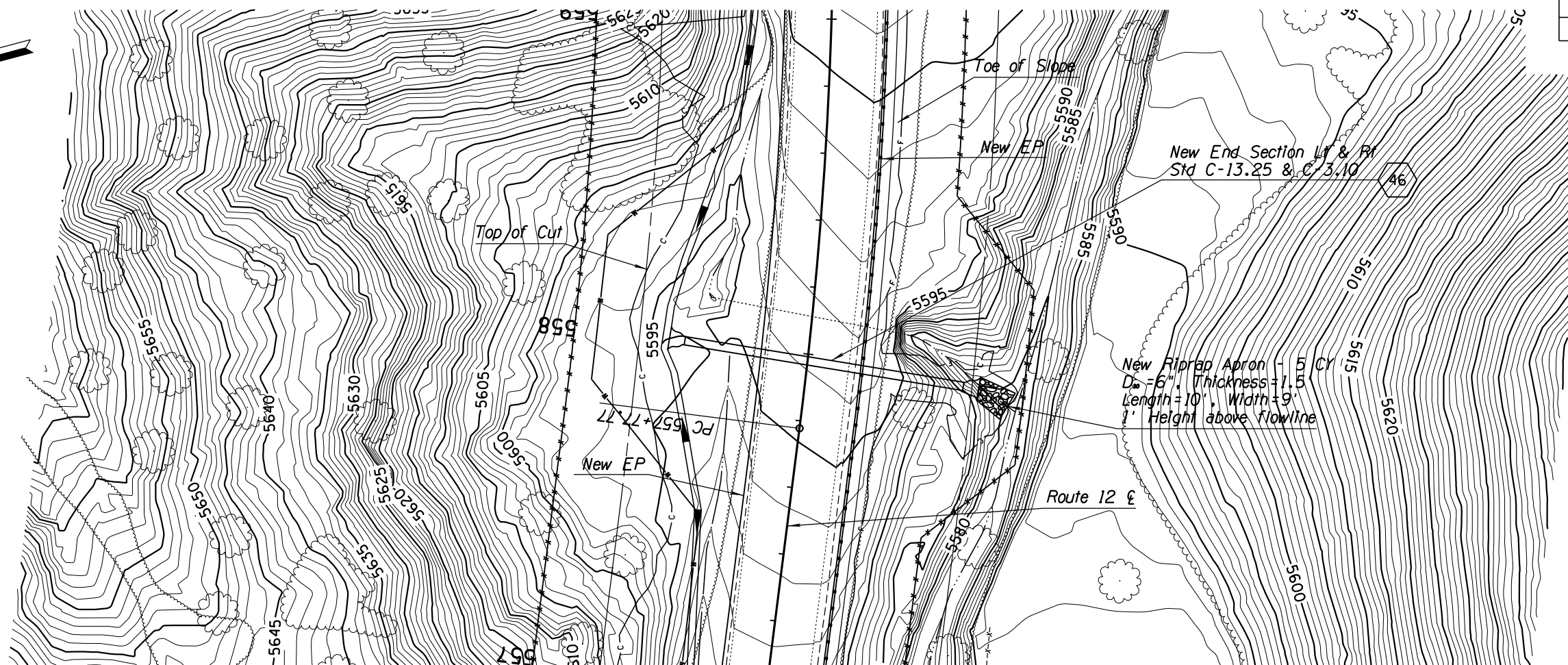
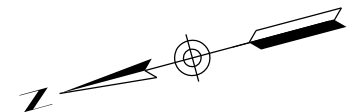

DETAIL D46

DESIGN	NAME	DATE	WHITE MOUNTAIN APACHE TRIBE DIVISION OF TRANSPORTATION ROADWAY DESIGN SERVICES CIBECUE ROAD CULVERT DETAIL SHEET ROUTE 12
DRAWN			
CHECKED			
		1046 East Chestnut Street Louisville, Kentucky 40204 (502) 585-2222 www.qk4nativeamerican.com	
ROUTE	LOCATION		
BIA 12	CIBECUE, ARIZONA		SHEET 1 OF
PROJ. I.D.	A17AV00962	F.A.I.R. 12(24)	OF

NORMAL-TBL

B.I.A. REGION	STATE	PROJECT NO.	SHEET NO.	TOTAL SHEETS
H	ARIZ.	F.A.I.R. 12(24)	192	-

PRELIMINARY
STAGE 60%
 Review
 NOT FOR
 CONSTRUCTION
 OR RECORDING

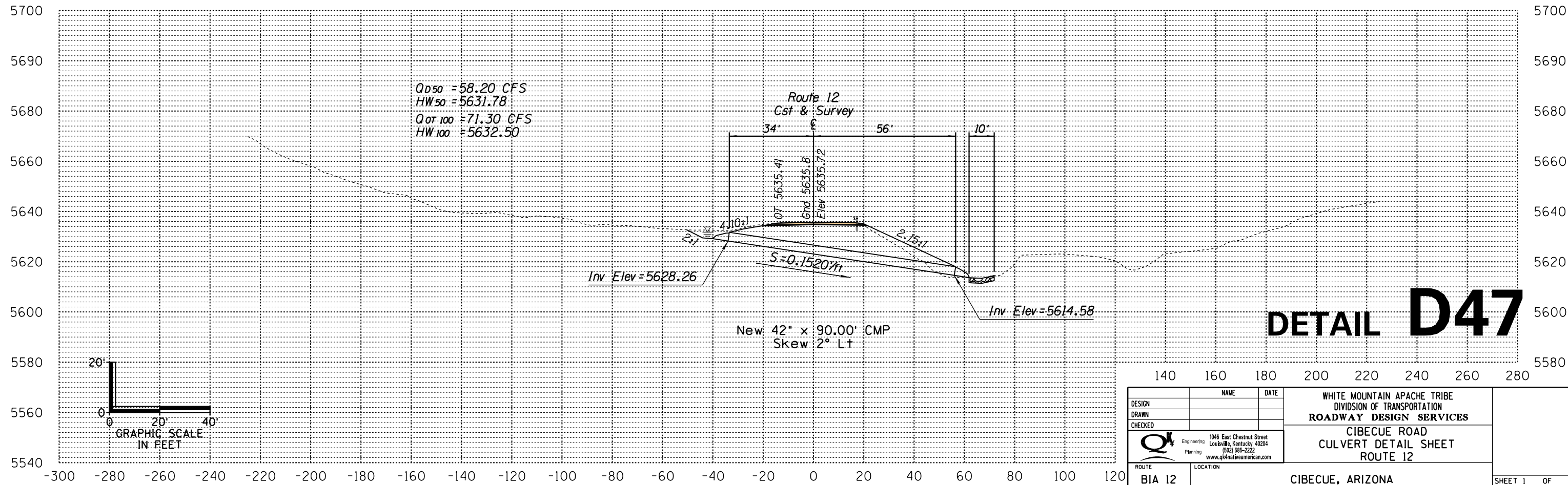
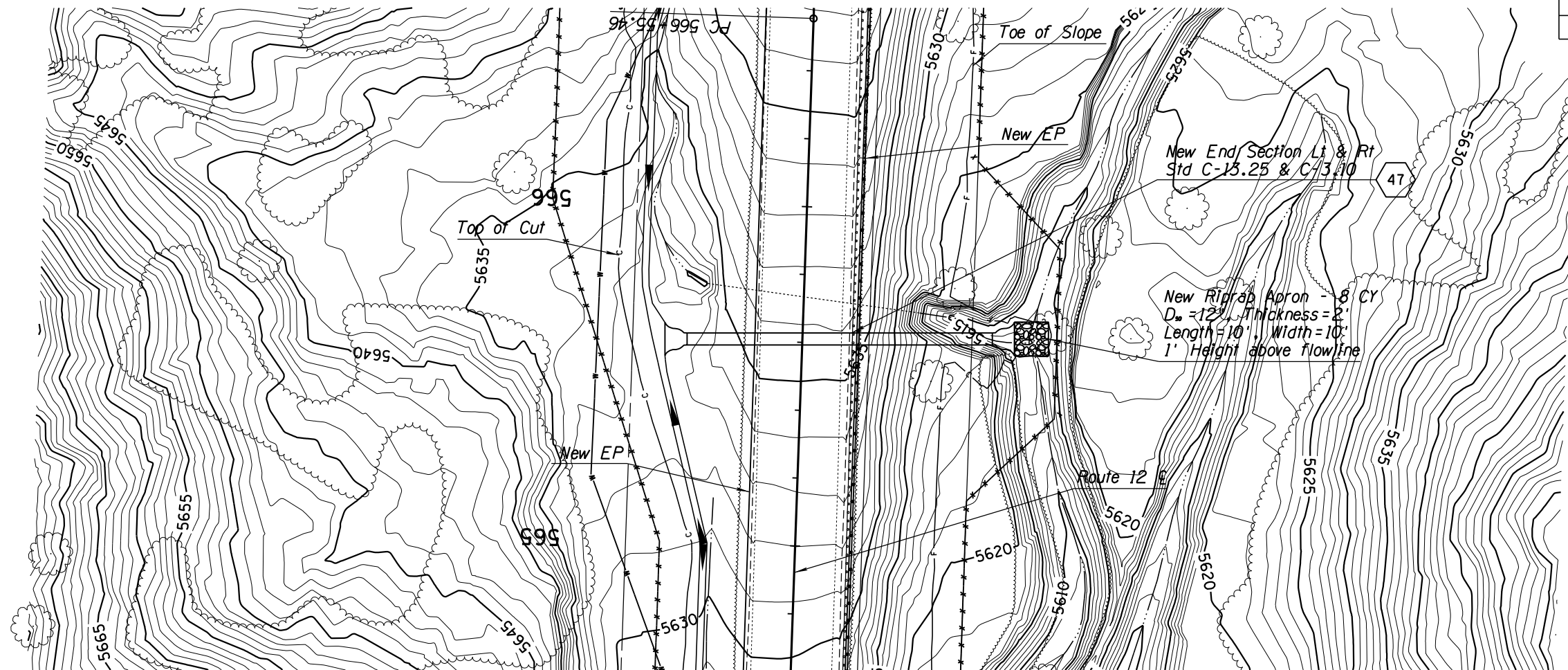

DETAIL D47

DESIGN	NAME	DATE	WHITE MOUNTAIN APACHE TRIBE DIVISION OF TRANSPORTATION ROADWAY DESIGN SERVICES CIBECUE ROAD CULVERT DETAIL SHEET ROUTE 12
DRAWN			
CHECKED			
1046 East Chestnut Street Louisville, Kentucky 40204 (502) 585-2222 www.qk4nativemmerican.com			
ROUTE	LOCATION		
BIA 12	CIBECUE, ARIZONA		SHEET 1 OF
PROJ. I.D.	A17AV00962	F.A.I.R. 12(24)	OF

B.I.A. REGION	STATE	PROJECT NO.	SHEET NO.	TOTAL SHEETS
H	ARIZ.	F.A.I.R. 12(24)	193	-

PRELIMINARY
STAGE 60%
 Review
 NOT FOR
 CONSTRUCTION
 OR RECORDING

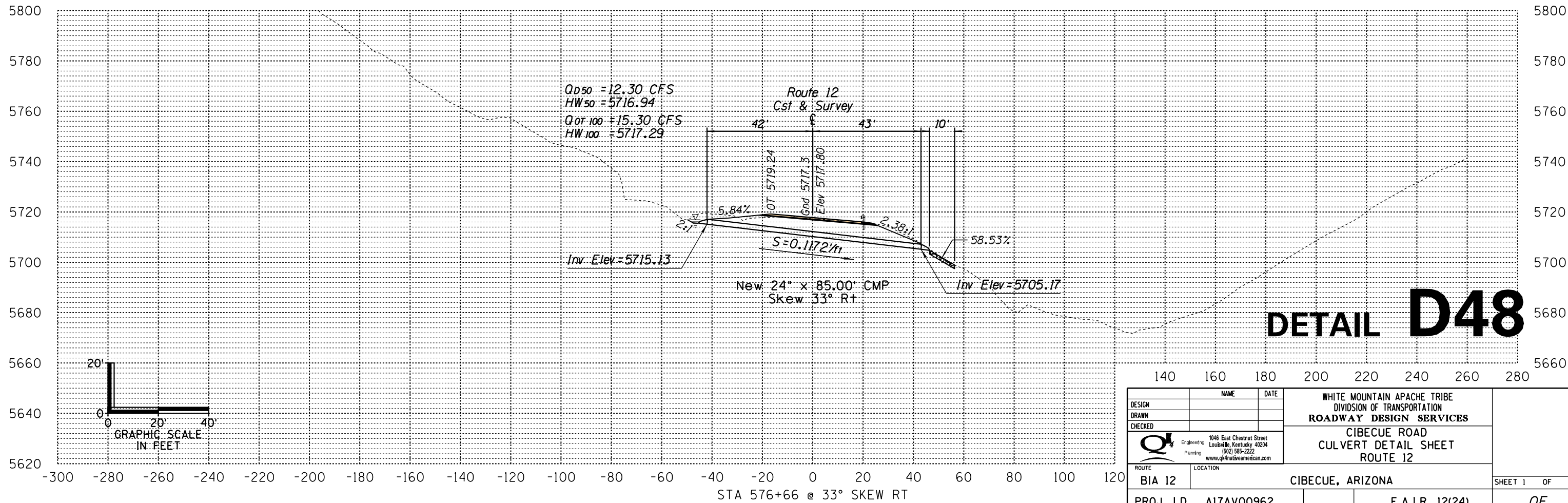
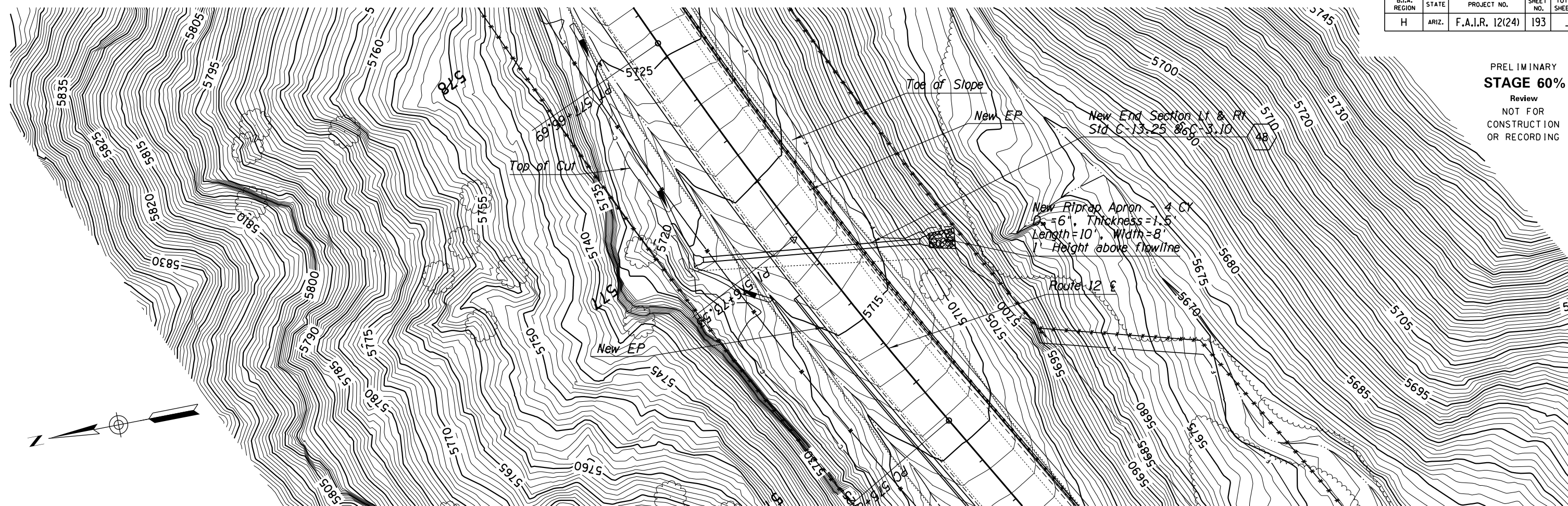

DETAIL D48

DESIGN	NAME	DATE	WHITE MOUNTAIN APACHE TRIBE DIVISION OF TRANSPORTATION ROADWAY DESIGN SERVICES CIBECUE ROAD CULVERT DETAIL SHEET ROUTE 12
DRAWN			
CHECKED			
		1046 East Chestnut Street Louisville, Kentucky 40204 (502) 585-2222 www.qk4natveamerican.com	
ROUTE	LOCATION		
BIA 12	CIBECUE, ARIZONA		SHEET 1 OF
PROJ. I.D.	A17AV00962	F.A.I.R. 12(24)	OF

NORMAL.TBI

B.I.A. REGION	STATE	PROJECT NO.	SHEET NO.	TOTAL SHEETS
H	ARIZ.	F.A.I.R. 12(24)	194	-

PRELIMINARY
STAGE 60%
 Review
 NOT FOR
 CONSTRUCTION
 OR RECORDING

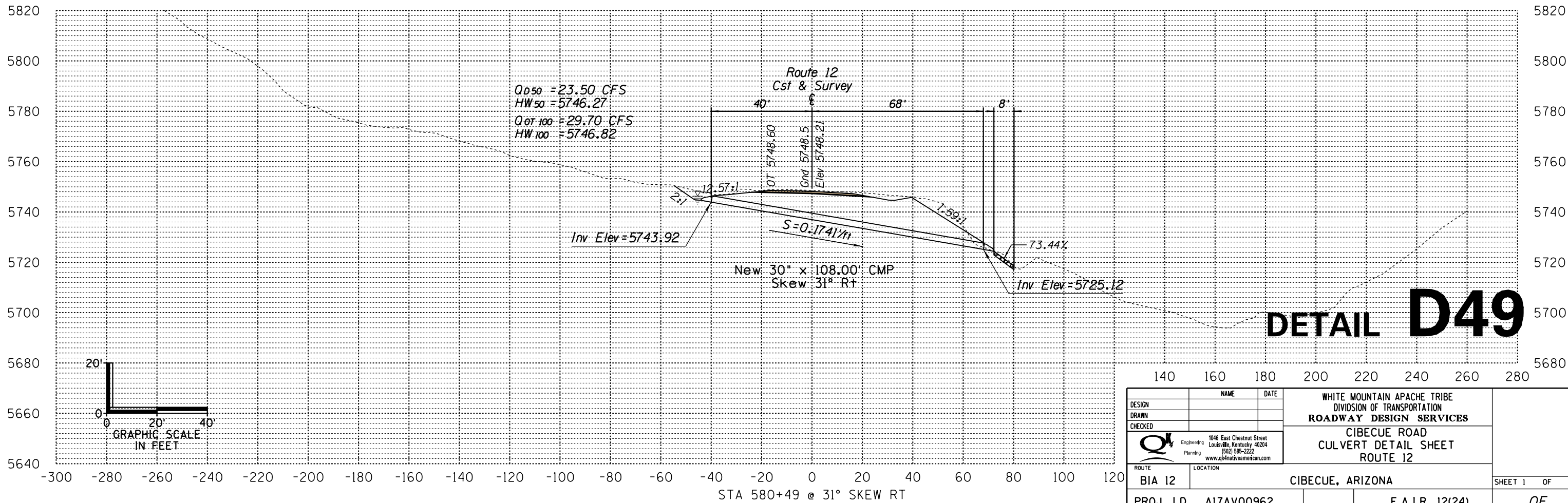
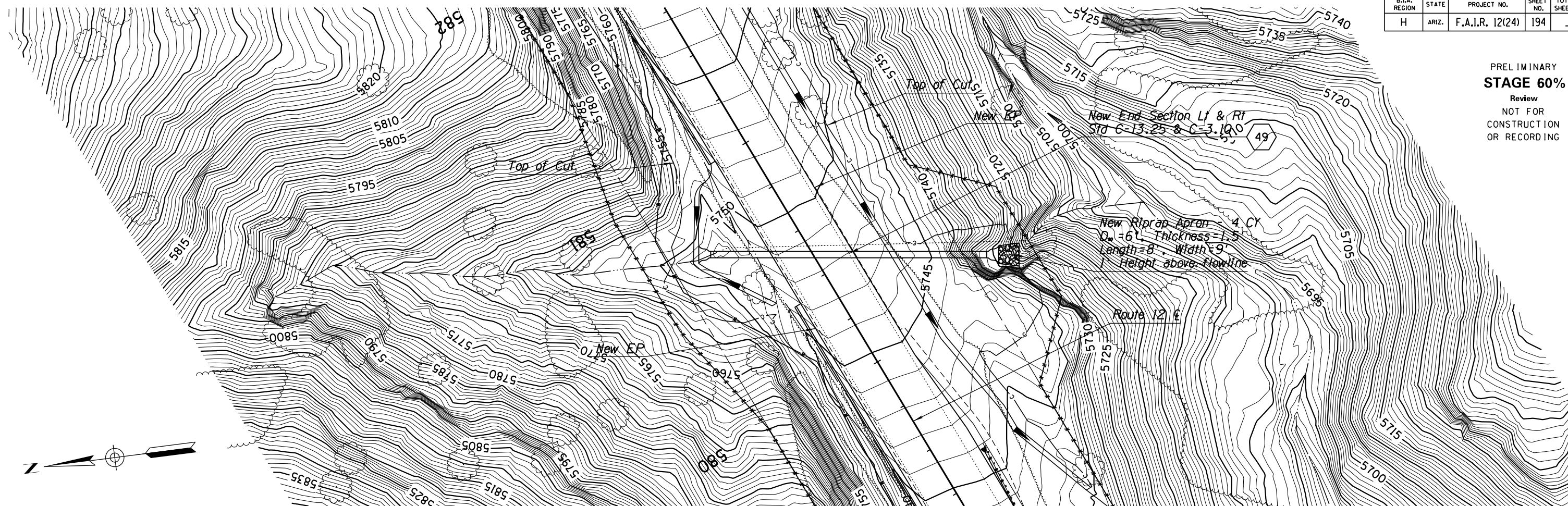

DETAIL D49

DESIGN	NAME	DATE	WHITE MOUNTAIN APACHE TRIBE DIVISION OF TRANSPORTATION ROADWAY DESIGN SERVICES CIBECUE ROAD CULVERT DETAIL SHEET ROUTE 12
DRAWN			
CHECKED			
		1046 East Chestnut Street Louisville, Kentucky 40204 (502) 585-2222 www.qk4natveamerican.com	
ROUTE	LOCATION		
BIA 12	CIBECUE, ARIZONA		SHEET 1 OF
PROJ. I.D. A17AV00962		F.A.I.R. 12(24)	

NORMAL.TBL

B.I.A. REGION	STATE	PROJECT NO.	SHEET NO.	TOTAL SHEETS
H	ARIZ.	F.A.I.R. 12(24)	195	-

PRELIMINARY
STAGE 60%
 Review
 NOT FOR
 CONSTRUCTION
 OR RECORDING

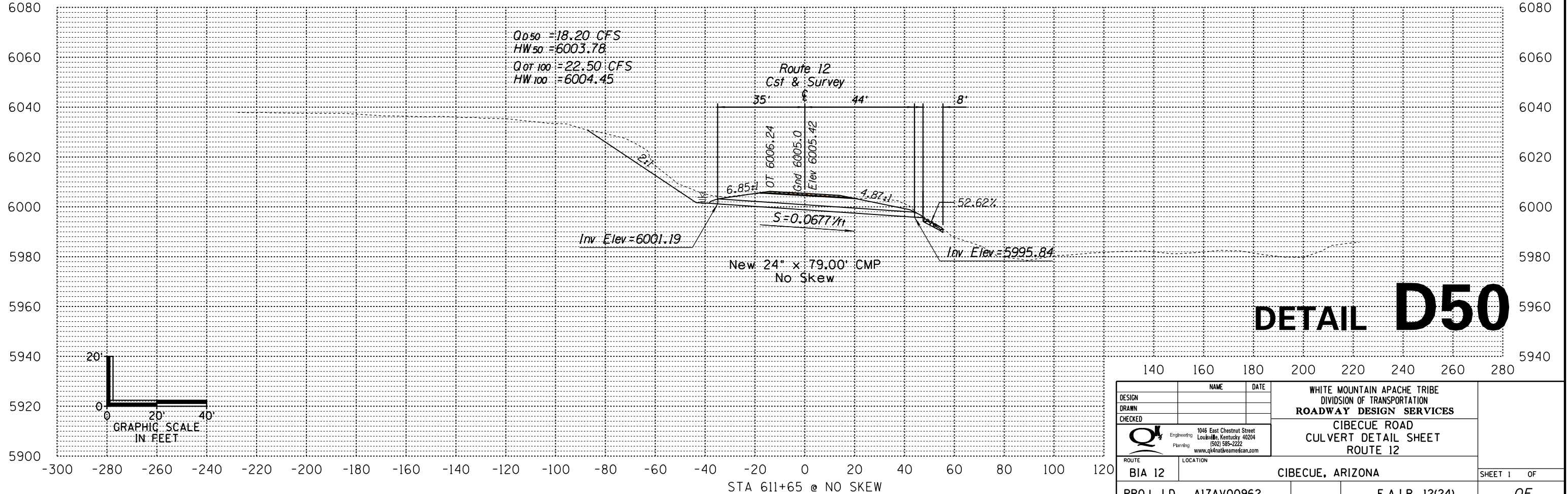
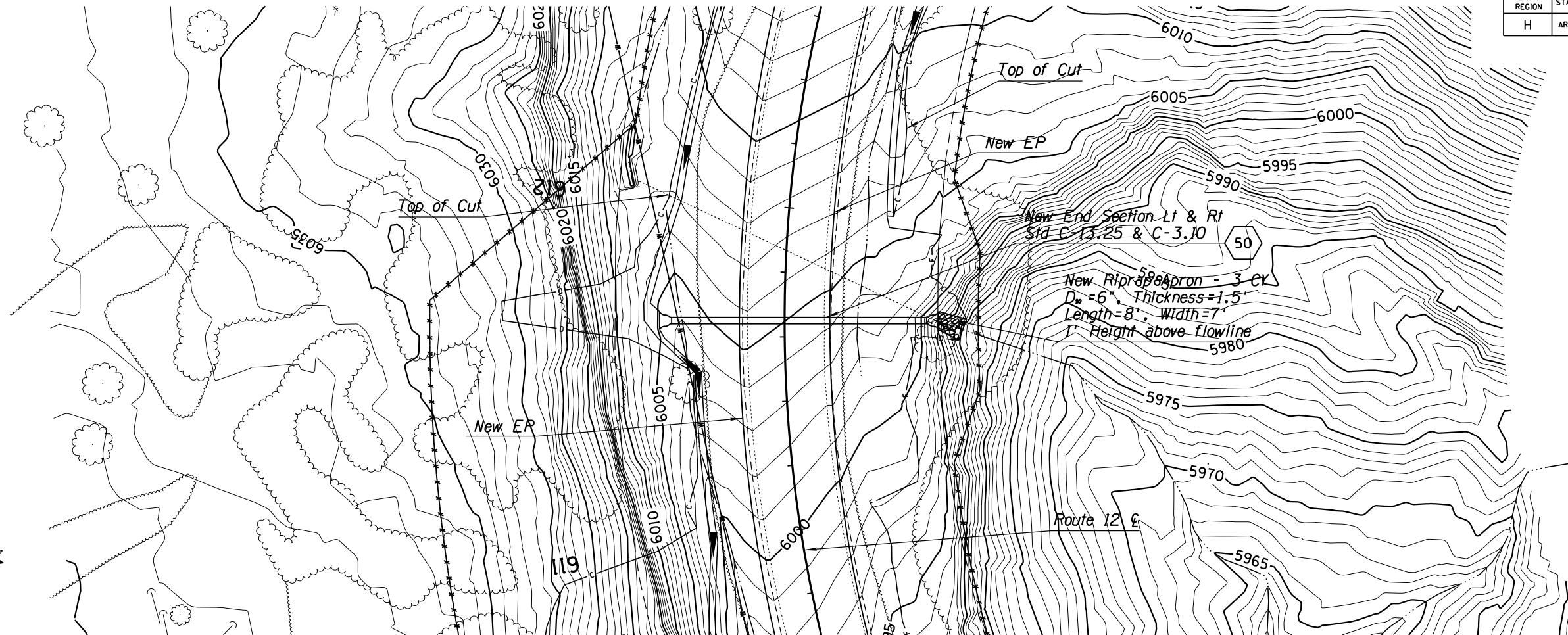
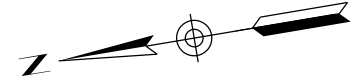

DETAIL D50

DESIGN	NAME	DATE	WHITE MOUNTAIN APACHE TRIBE DIVISION OF TRANSPORTATION ROADWAY DESIGN SERVICES CIBECUE ROAD CULVERT DETAIL SHEET ROUTE 12
DRAWN			
CHECKED			
ROUTE	 1046 East Chestnut Street Louisville, Kentucky 40204 (502) 585-2222 www.qk4nativeamerican.com		
BIA 12	LOCATION		CIBECUE, ARIZONA
PROJ. I.D.	A17AV00962	F.A.I.R. 12(24)	SHEET 1 OF 1

NORMAL TBL

B.I.A. REGION	STATE	PROJECT NO.	SHEET NO.	TOTAL SHEETS
H	ARIZ.	F.A.I.R. 12(24)	196	-

PRELIMINARY
STAGE 60%
 Review
 NOT FOR
 CONSTRUCTION
 OR RECORDING

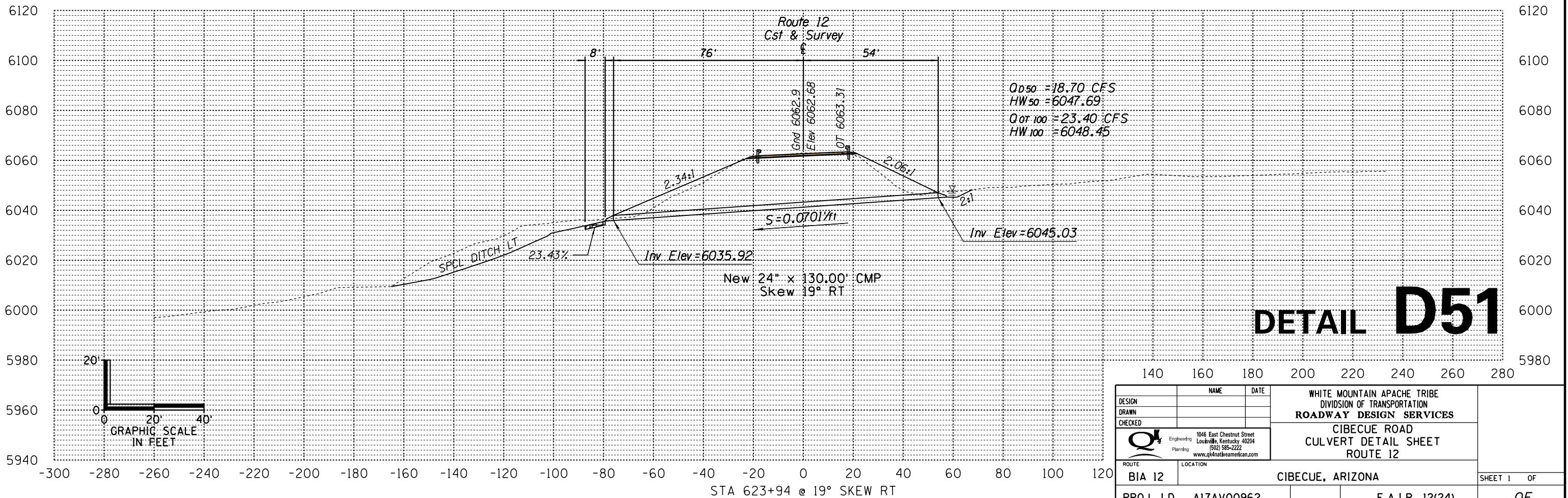
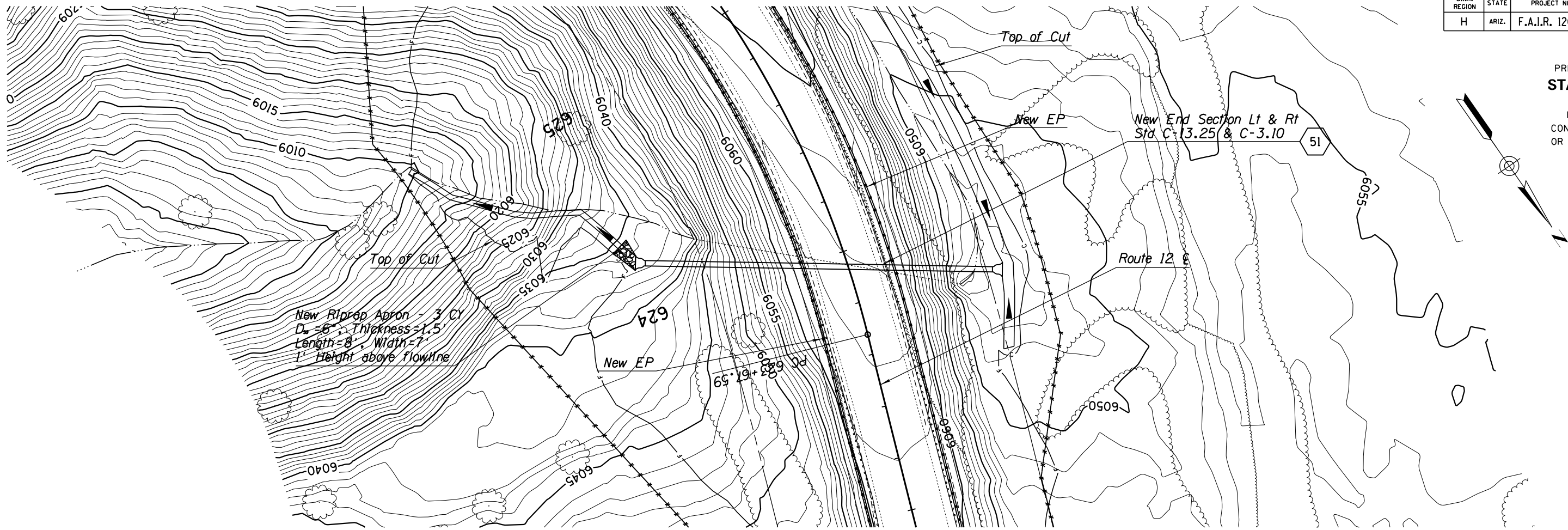

DESIGN	NAME	DATE	WHITE MOUNTAIN APACHE TRIBE DIVISION OF TRANSPORTATION ROADWAY DESIGN SERVICES CIBECUE ROAD CULVERT DETAIL SHEET ROUTE 12
DRAWN			
CHECKED			
ROUTE	1046 East Chestnut Street Louisville, Kentucky 40204 (502) 585-2222 www.qk4natveamerican.com		CIBECUE, ARIZONA SHEET 1 OF
LOCATION	BIA 12		
PROJ. I.D. A17AV00962			F.A.I.R. 12(24)

NORMAL.TBL

B.I.A. REGION	STATE	PROJECT NO.	SHEET NO.	TOTAL SHEETS
H	ARIZ.	F.A.I.R. 12(24)	197	-

PRELIMINARY
STAGE 60%
 Review
 NOT FOR
 CONSTRUCTION
 OR RECORDING

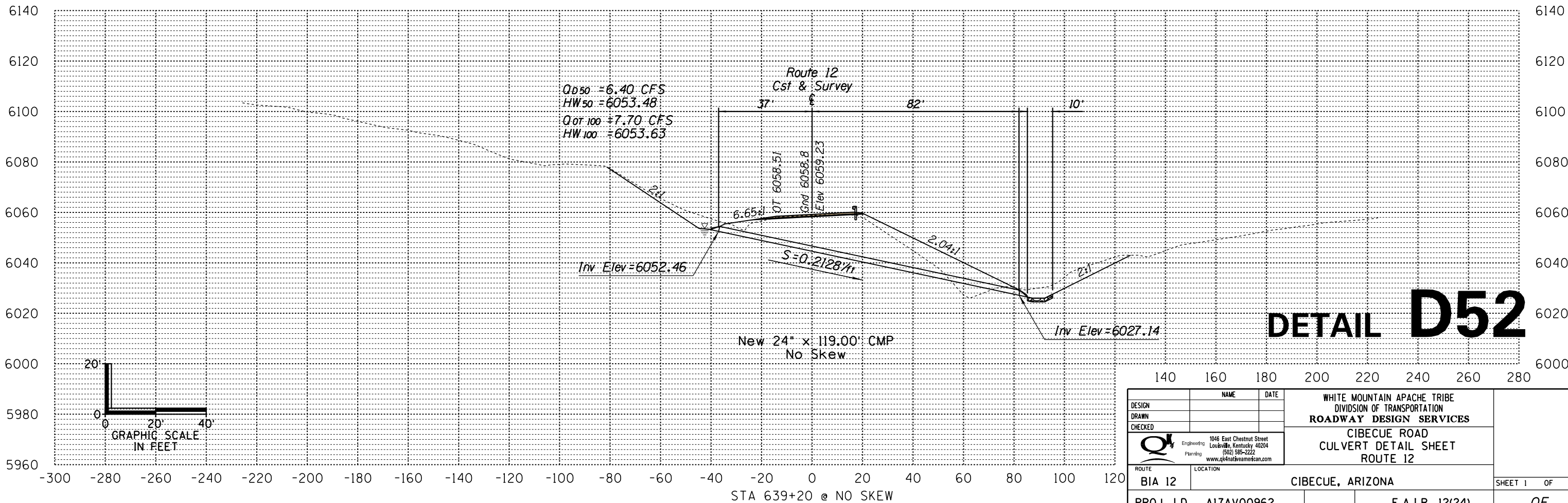
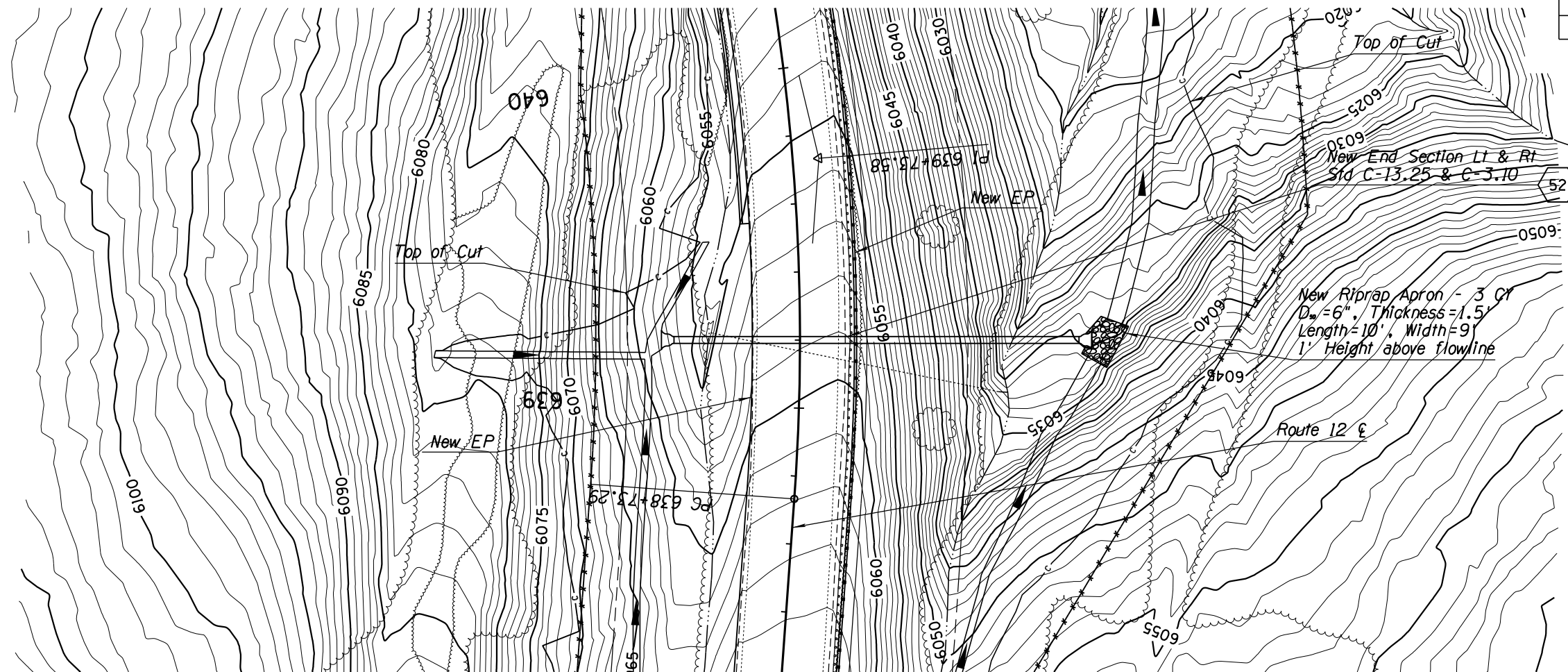

DETAIL D52

DESIGN	NAME	DATE	WHITE MOUNTAIN APACHE TRIBE DIVISION OF TRANSPORTATION ROADWAY DESIGN SERVICES CIBECUE ROAD CULVERT DETAIL SHEET ROUTE 12
DRAWN			
CHECKED			
		1046 East Chestnut Street Louisville, Kentucky 40204 (502) 585-2222 www.qk4nativeamerican.com	
ROUTE	LOCATION		
BIA 12	CIBECUE, ARIZONA		SHEET 1 OF
PROJ. I.D. A17AV00962		F.A.I.R. 12(24)	OF

NORMAL.TBI

B.I.A. REGION	STATE	PROJECT NO.	SHEET NO.	TOTAL SHEETS
H	ARIZ.	F.A.I.R. 12(24)	198	-

PRELIMINARY
STAGE 60%
 Review
 NOT FOR
 CONSTRUCTION
 OR RECORDING

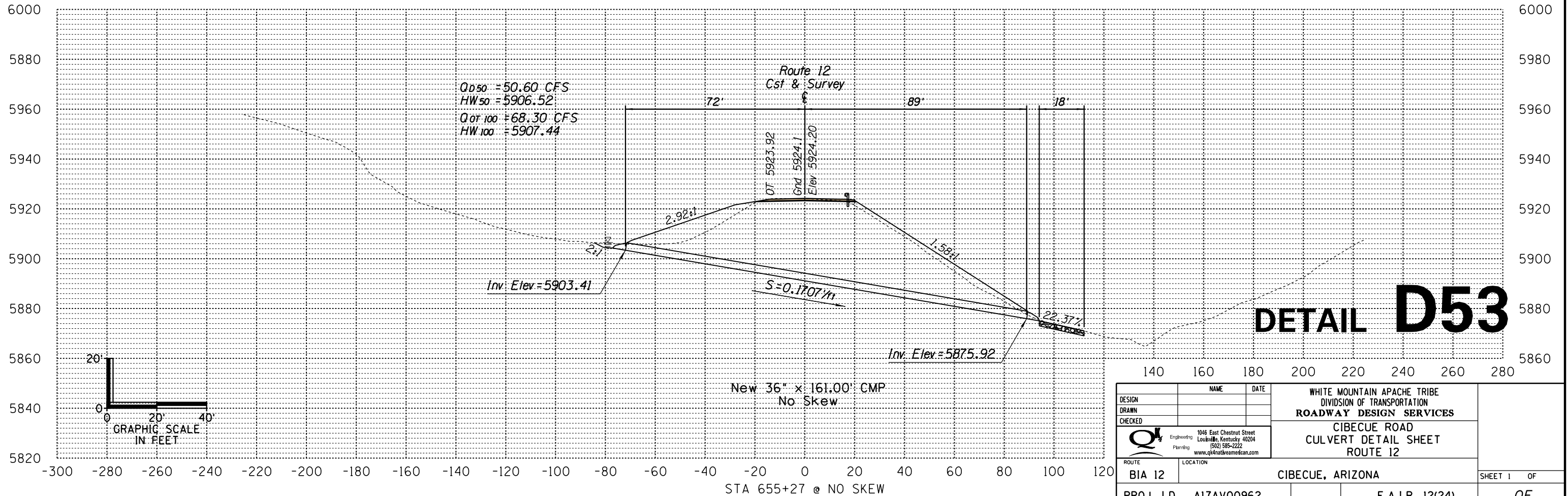
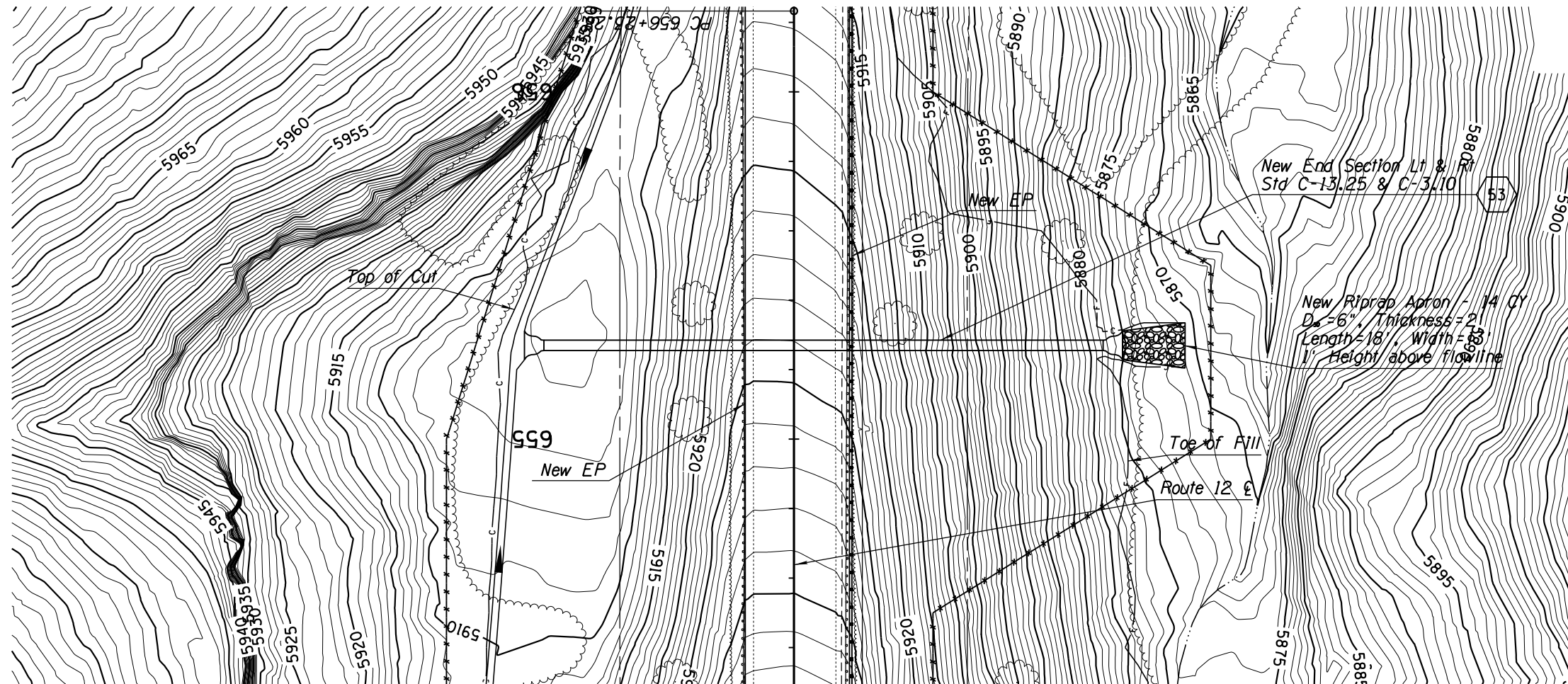

DETAIL D53

DESIGN	NAME	DATE	WHITE MOUNTAIN APACHE TRIBE DIVISION OF TRANSPORTATION ROADWAY DESIGN SERVICES CIBECUE ROAD CULVERT DETAIL SHEET ROUTE 12
DRAWN			
CHECKED			
		1046 East Chestnut Street Louisville, Kentucky 40204 (502) 585-2222 www.qk4nativeamerican.com	
ROUTE	LOCATION		
BIA 12	CIBECUE, ARIZONA		SHEET 1 OF
PROJ. I.D.	A17AV00962	F.A.I.R. 12(24)	OF

SURVEY NO. FINISHED PLANS DATE REVISIONS LOCATION DATE FINISHED PLANS DATE REVISIONS LOCATION DATE

NORMAL TBL

B.I.A. REGION	STATE	PROJECT NO.	SHEET NO.	TOTAL SHEETS
H	ARIZ.	F.A.I.R. 12(24)	200	-

PRELIMINARY
STAGE 60%
 Review
 NOT FOR
 CONSTRUCTION
 OR RECORDING

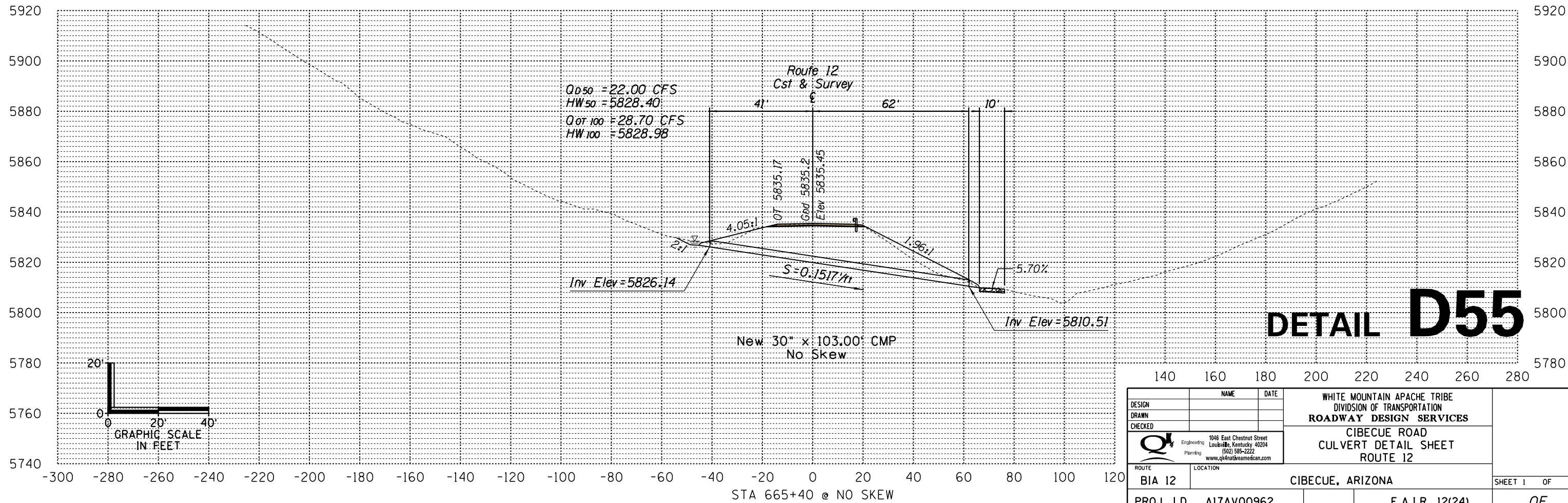
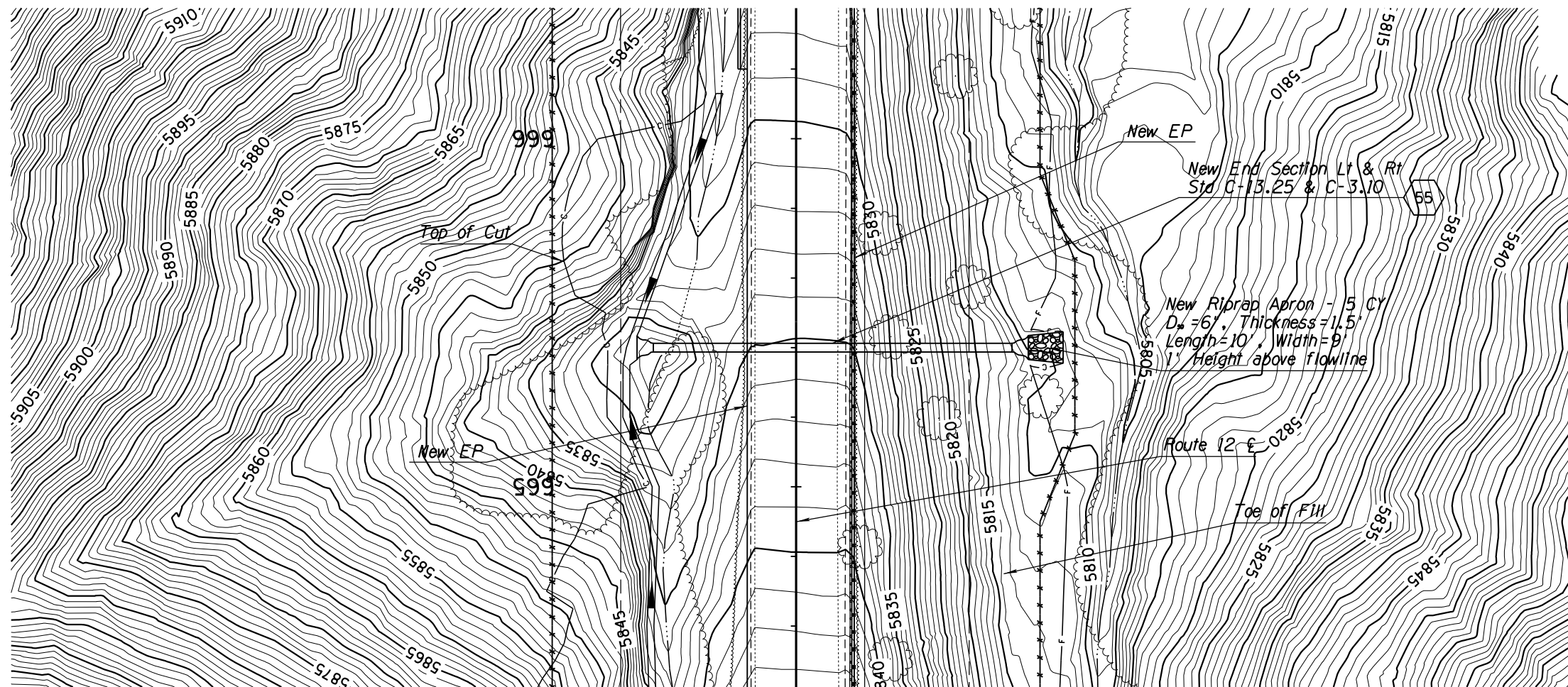

DETAIL D55

DESIGN	NAME	DATE	WHITE MOUNTAIN APACHE TRIBE DIVISION OF TRANSPORTATION ROADWAY DESIGN SERVICES CIBECUE ROAD CULVERT DETAIL SHEET ROUTE 12
DRAWN			
CHECKED			
		1046 East Chestnut Street Louisville, Kentucky 40204 (502) 585-2222 www.qk4nativamerican.com	
ROUTE	LOCATION		
BIA 12	CIBECUE, ARIZONA		SHEET 1 OF
PROJ. I.D. A17AV00962		F.A.I.R. 12(24)	OF

SURVEY NO. FINISHED PLANS DATE REVISIONS LOCATION DATE FINISHED PLANS DATE SURVEY NO.

NORMAL TBL

B.I.A. REGION	STATE	PROJECT NO.	SHEET NO.	TOTAL SHEETS
H	ARIZ.	F.A.I.R. 12(24)	201	-

PRELIMINARY
STAGE 60%
 Review
 NOT FOR
 CONSTRUCTION
 OR RECORDING

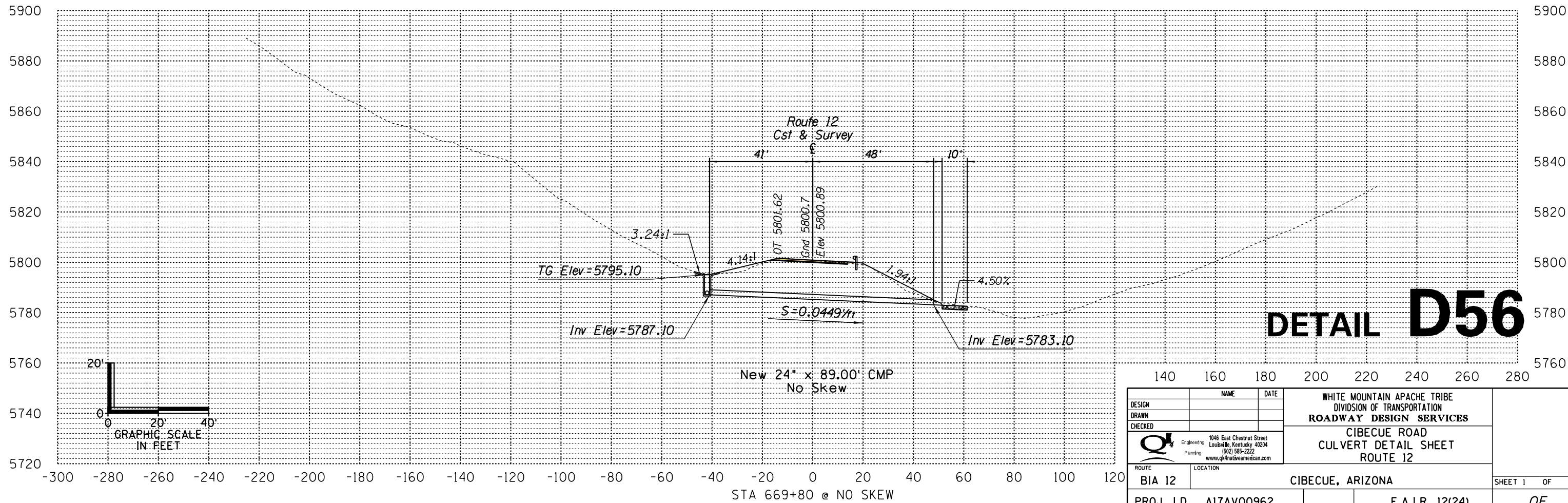
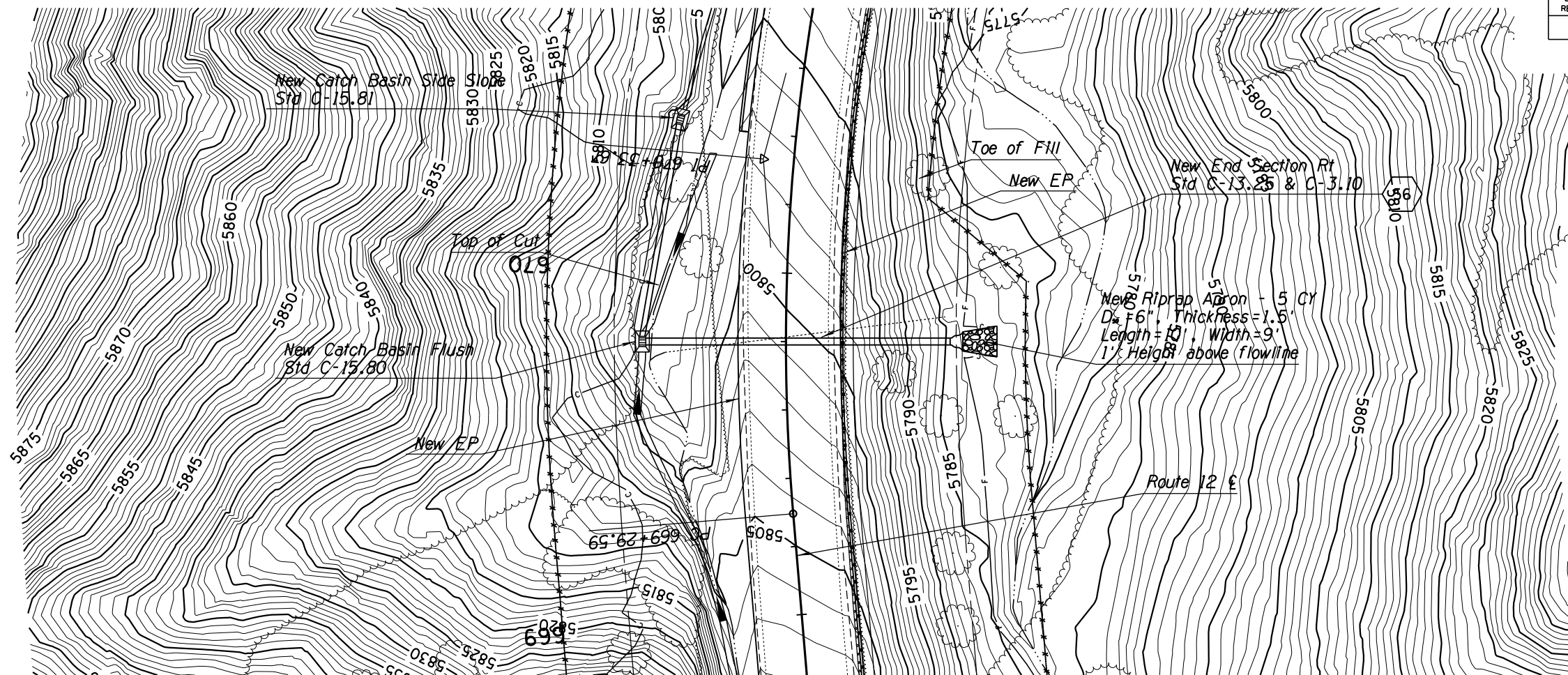

DETAIL D56

DESIGN	NAME	DATE	WHITE MOUNTAIN APACHE TRIBE DIVISION OF TRANSPORTATION ROADWAY DESIGN SERVICES CIBECUE ROAD CULVERT DETAIL SHEET ROUTE 12
DRAWN			
CHECKED			
			1046 East Chestnut Street Louisville, Kentucky 40204 (502) 585-2222 www.qk4natveamerican.com
ROUTE	LOCATION		
BIA 12	CIBECUE, ARIZONA		SHEET 1 OF
PROJ. I.D. A17AV00962		F.A.I.R. 12(24)	OF

NORMAL TBL

B.I.A. REGION	STATE	PROJECT NO.	SHEET NO.	TOTAL SHEETS
H	ARIZ.	F.A.I.R. 12(24)	202	-

PRELIMINARY
STAGE 60%
 Review
 NOT FOR
 CONSTRUCTION
 OR RECORDING

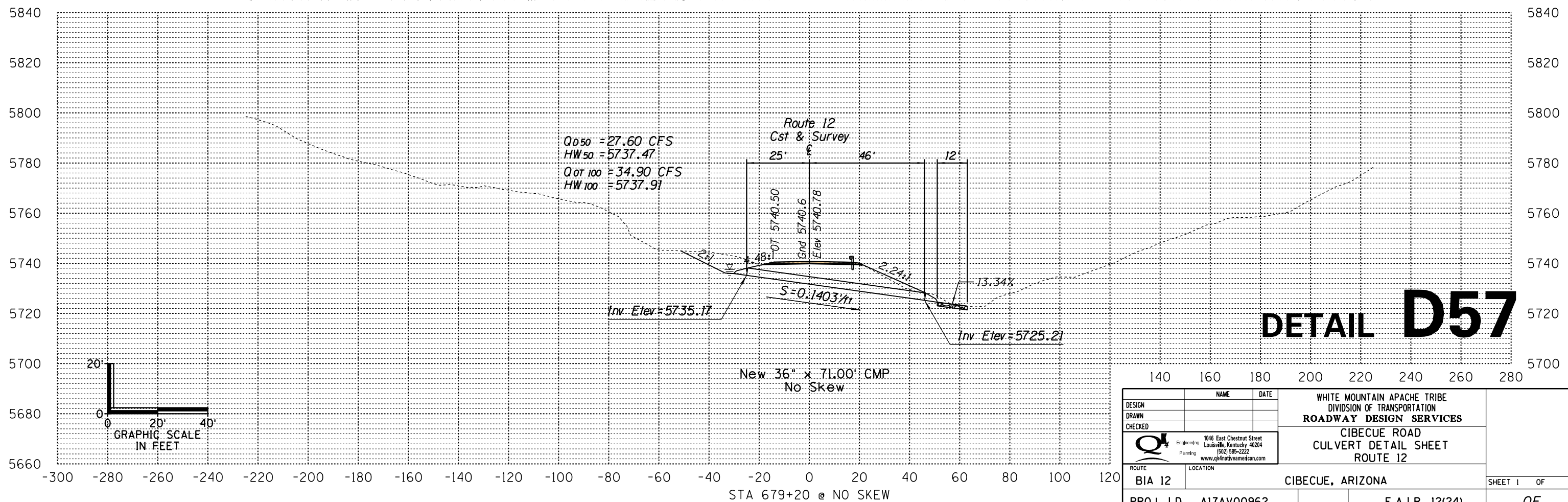
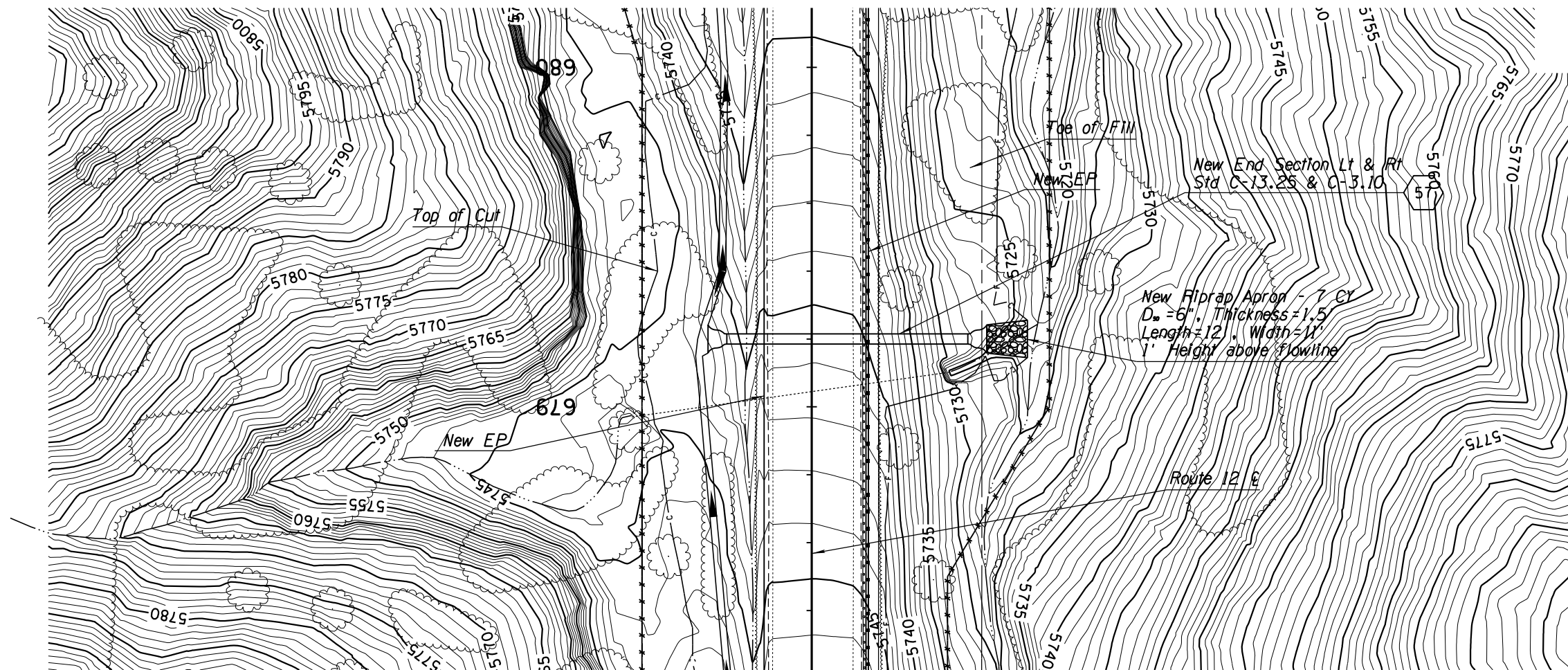

DETAIL D57

DESIGN	NAME	DATE	WHITE MOUNTAIN APACHE TRIBE DIVISION OF TRANSPORTATION ROADWAY DESIGN SERVICES CIBECUE ROAD CULVERT DETAIL SHEET ROUTE 12
DRAWN			
CHECKED			
1046 East Chestnut Street Louisville, Kentucky 40204 (502) 585-2222 www.qk4nativeamerican.com			CIBECUE, ARIZONA SHEET 1 OF ____
ROUTE	LOCATION		
BIA 12	CIBECUE, ARIZONA		PROJ. I.D. A17AV00962
			F.A.I.R. 12(24)

SURVEY NO. FINISHED PLANS DATE LOCATION REVISIONS DATE FINISHED PLANS SURVEY NO. FINISHED PLANS DATE LOCATION REVISIONS DATE

NORMAL-TBL

B.I.A. REGION	STATE	PROJECT NO.	SHEET NO.	TOTAL SHEETS
H	ARIZ.	F.A.I.R. 12(24)	203	-

PRELIMINARY
STAGE 60%
 Review
 NOT FOR
 CONSTRUCTION
 OR RECORDING

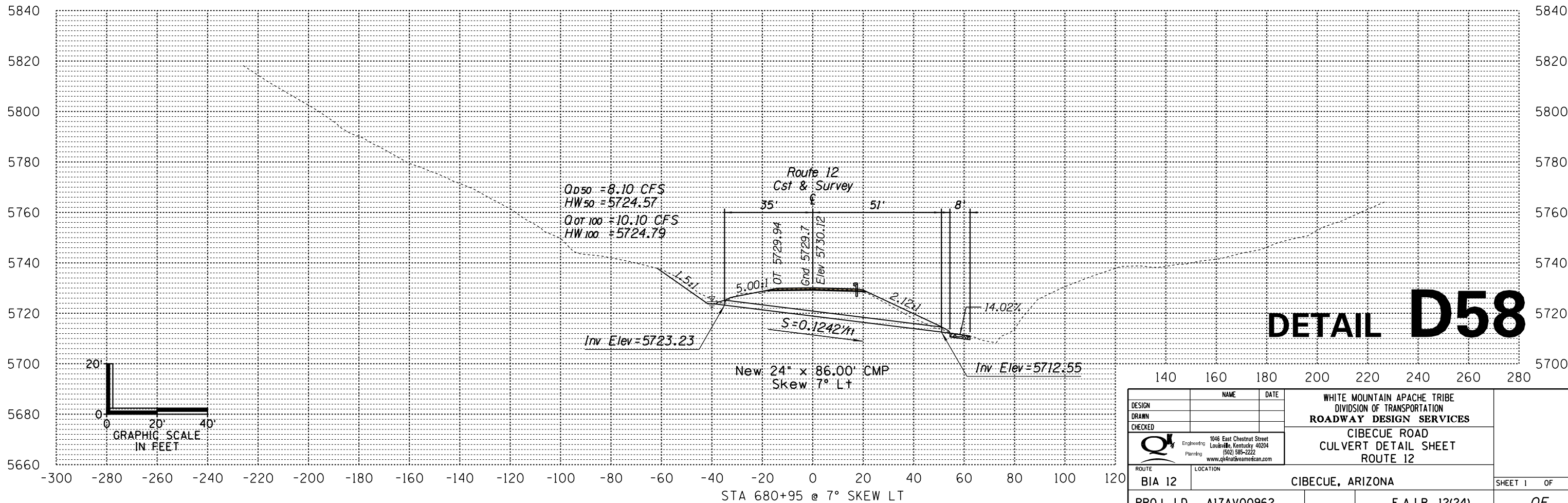
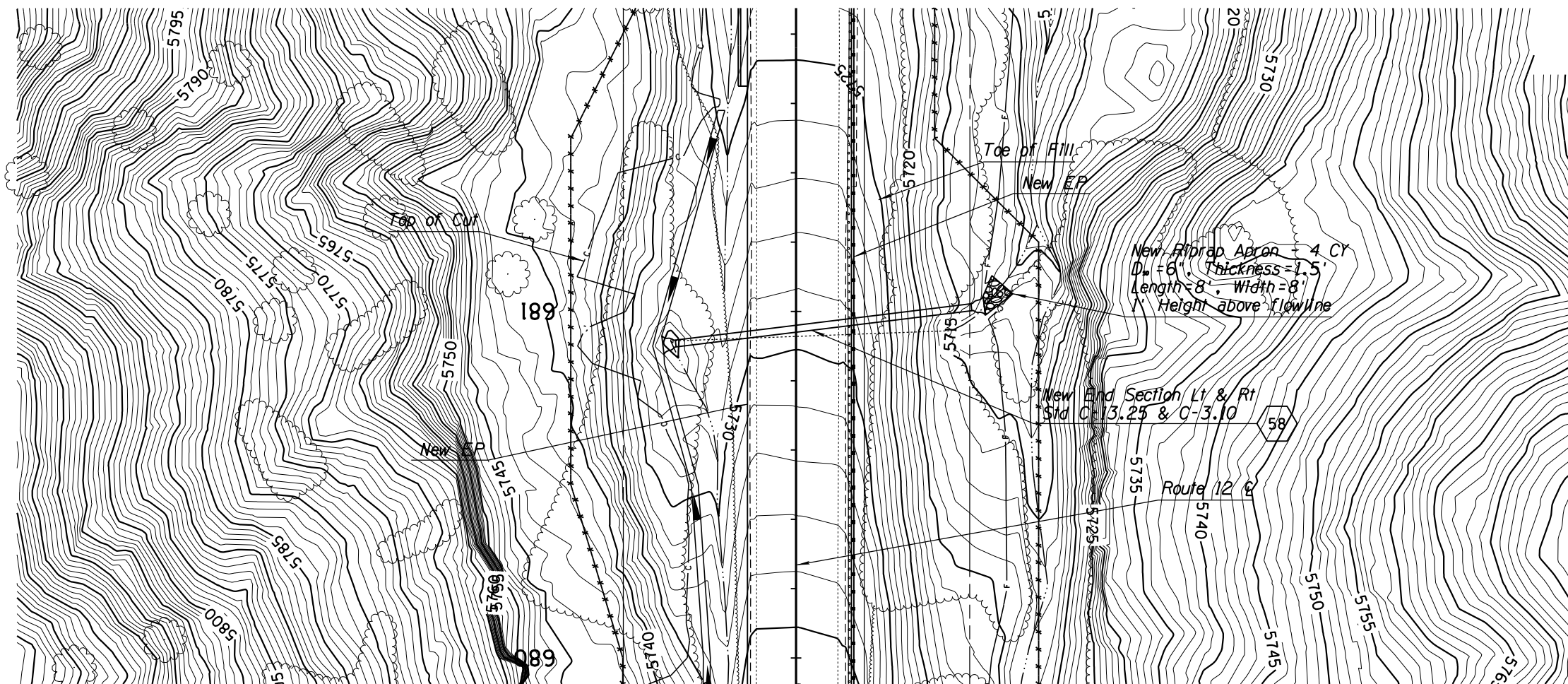

DETAIL D58

DESIGN	NAME	DATE	WHITE MOUNTAIN APACHE TRIBE DIVISION OF TRANSPORTATION ROADWAY DESIGN SERVICES CIBECUE ROAD CULVERT DETAIL SHEET ROUTE 12
DRAWN			
CHECKED			
1046 East Chestnut Street Louisville, Kentucky 40204 (502) 585-2222 www.qk4nativeamerican.com			
ROUTE	LOCATION		
BIA 12	CIBECUE, ARIZONA		SHEET 1 OF
PROJ. I.D. A17AV00962		F.A.I.R. 12(24)	OF

SURVEY NO. FINISHED PLANS DATE LOCATION REVISIONS DATE FINISHED PLANS DATE SURVEY NO. FINISHED PLANS DATE LOCATION REVISIONS DATE

NORMAL-TBL

B.I.A. REGION	STATE	PROJECT NO.	SHEET NO.	TOTAL SHEETS
H	ARIZ.	F.A.I.R. 12(24)	204	-

PRELIMINARY
STAGE 60%
 Review
 NOT FOR
 CONSTRUCTION
 OR RECORDING

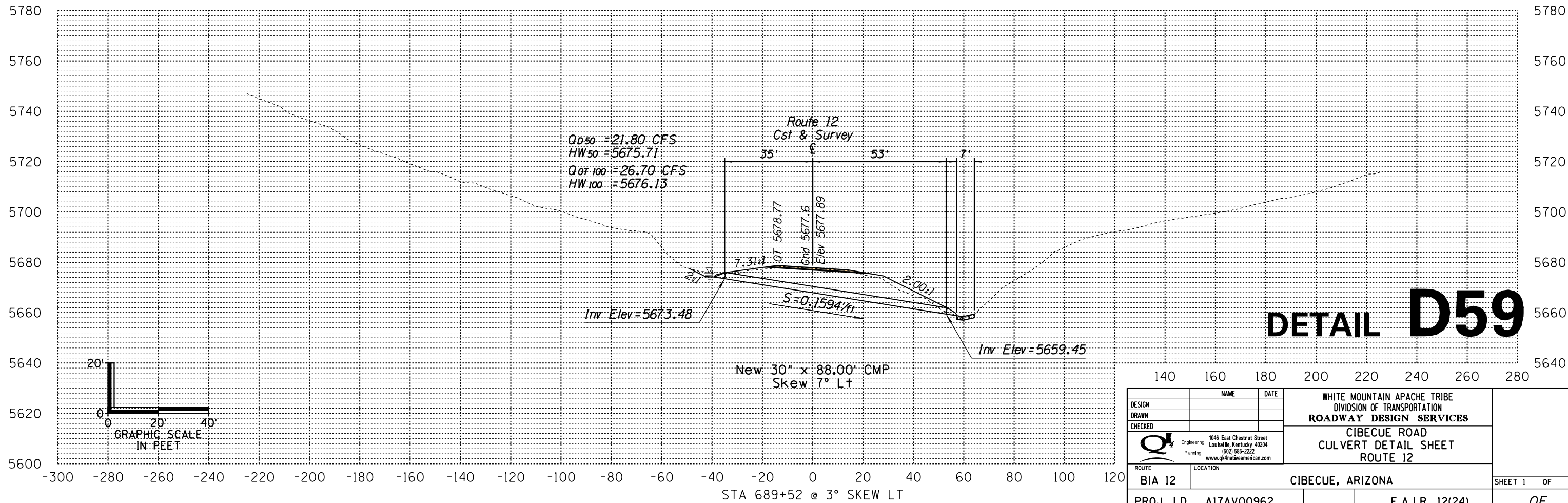
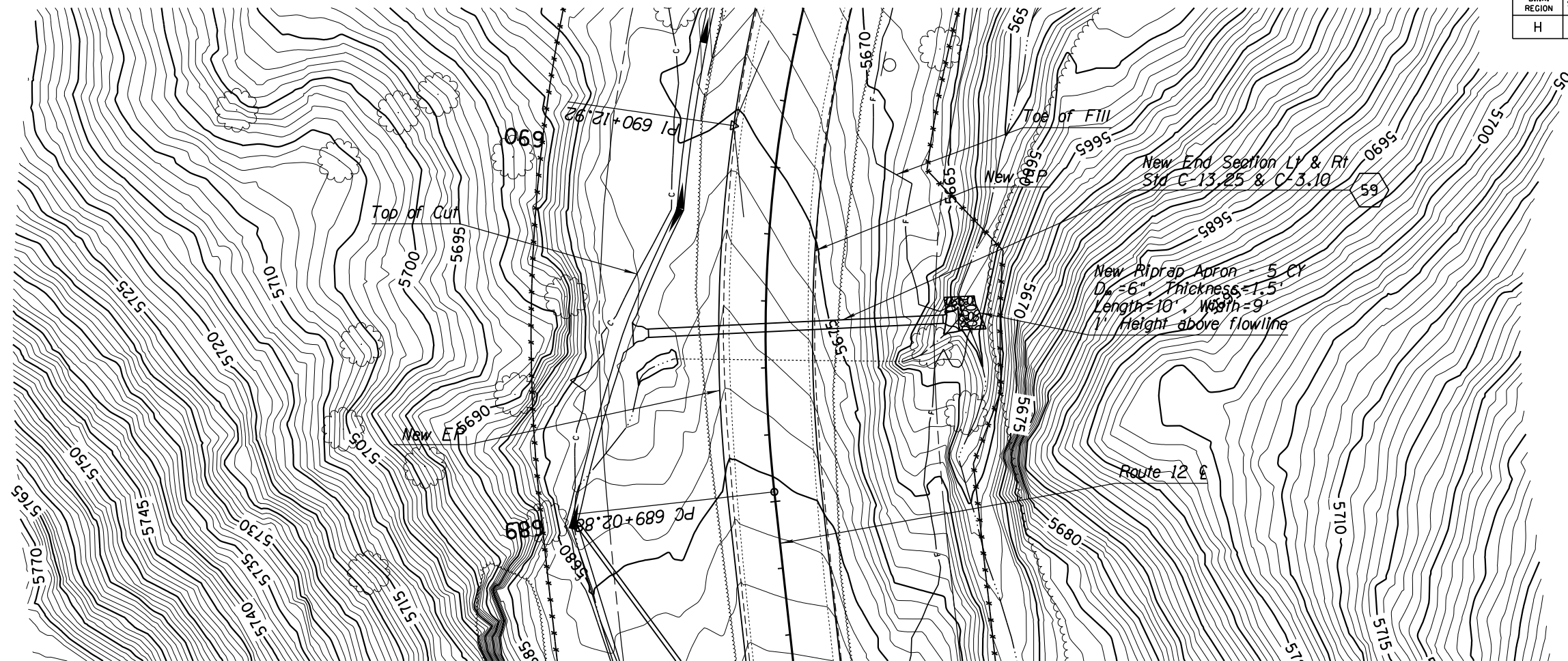

DETAIL D59

DESIGN	NAME	DATE	WHITE MOUNTAIN APACHE TRIBE DIVISION OF TRANSPORTATION ROADWAY DESIGN SERVICES CIBECUE ROAD CULVERT DETAIL SHEET ROUTE 12
DRAWN			
CHECKED			
		1046 East Chestnut Street Louisville, Kentucky 40204 (502) 585-2222 www.qk4natveamerican.com	
ROUTE	LOCATION		
BIA 12	CIBECUE, ARIZONA		SHEET 1 OF
PROJ. I.D. A17AV00962		F.A.I.R. 12(24)	OF

NORMAL.TBL

B.I.A. REGION	STATE	PROJECT NO.	SHEET NO.	TOTAL SHEETS
H	ARIZ.	F.A.I.R. 12(24)	205	-

PRELIMINARY
STAGE 60%
 Review
 NOT FOR
 CONSTRUCTION
 OR RECORDING

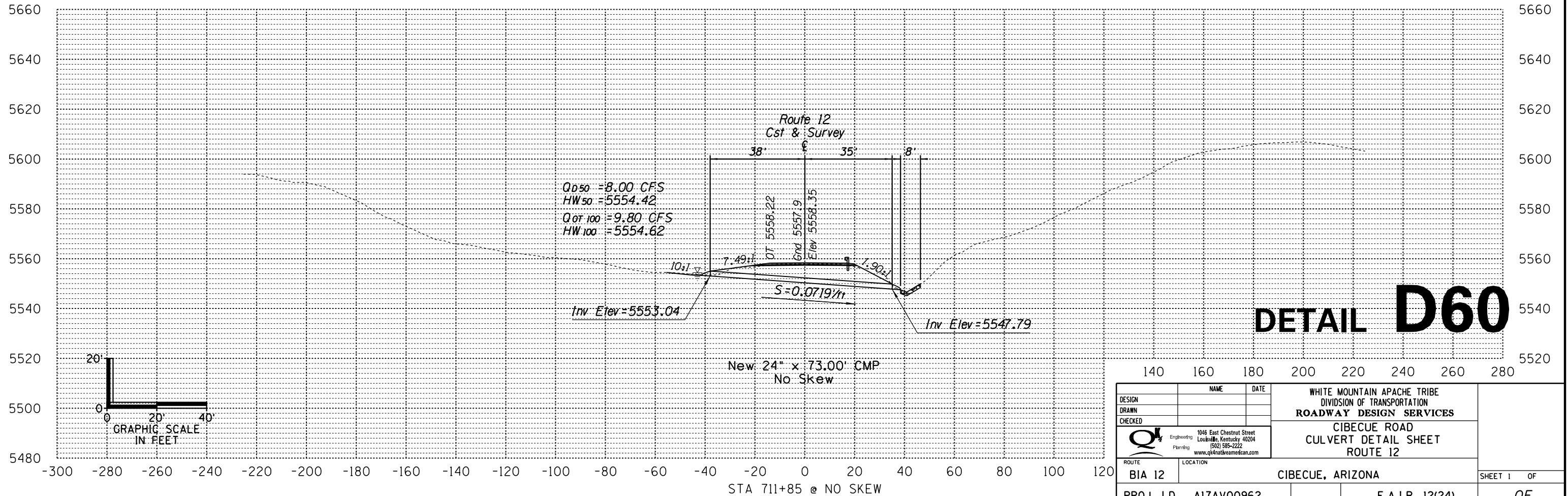
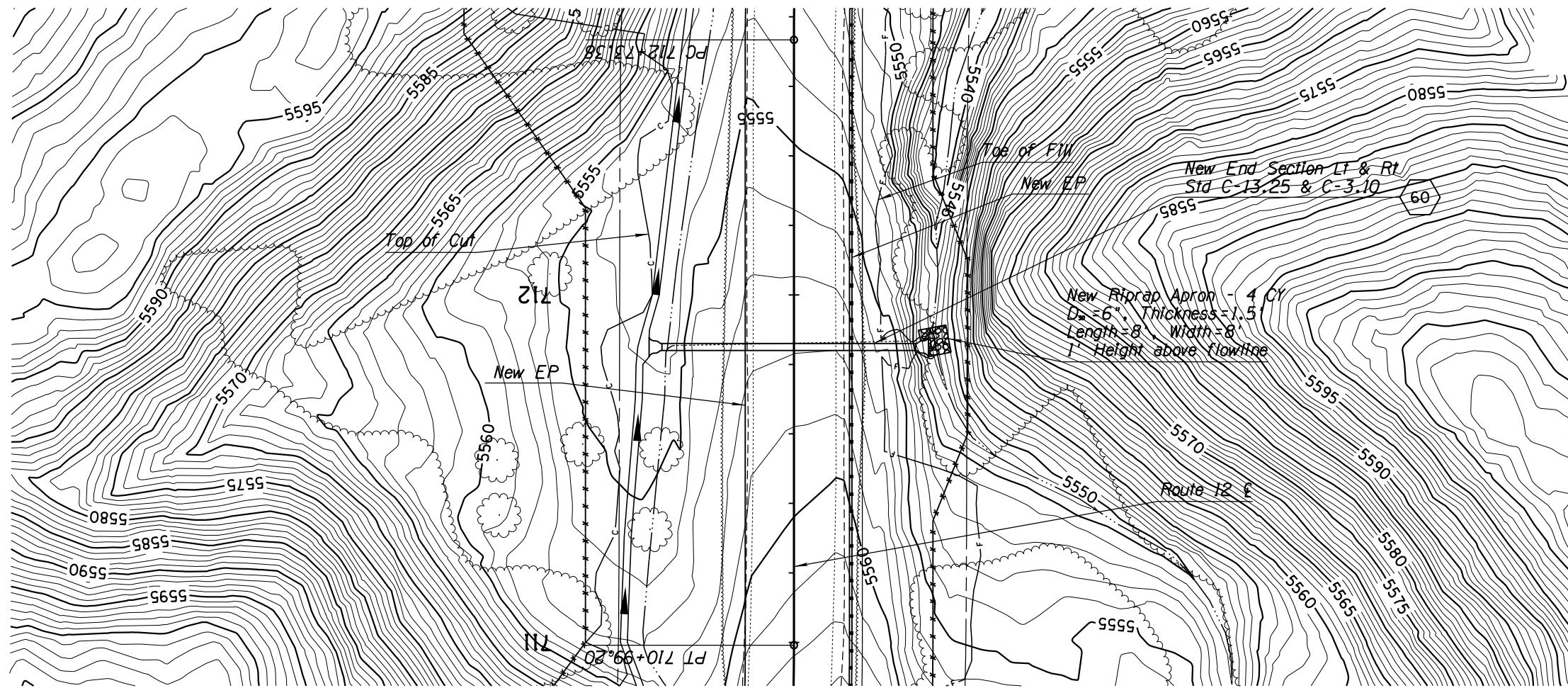
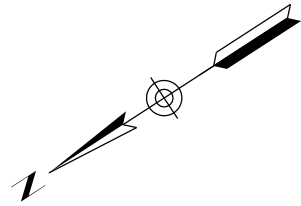

DETAIL D60

DESIGN	NAME	DATE	WHITE MOUNTAIN APACHE TRIBE DIVISION OF TRANSPORTATION ROADWAY DESIGN SERVICES CIBECUE ROAD CULVERT DETAIL SHEET ROUTE 12
DRAWN			
CHECKED			
		1046 East Chestnut Street Louisville, Kentucky 40204 (502) 585-2222 www.qk4nativeamerican.com	
ROUTE	LOCATION		
BIA 12	CIBECUE, ARIZONA		SHEET 1 OF
PROJ. I.D. A17AV00962		F.A.I.R. 12(24)	OF

SURVEY NO. FINISHED PLANS LOCATION DATE REVISIONS FINISHED PLANS LOCATION DATE REVISIONS FINISHED PLANS LOCATION DATE SURVEY NO.

NORMAL.TBL

B.I.A. REGION	STATE	PROJECT NO.	SHEET NO.	TOTAL SHEETS
H	ARIZ.	F.A.I.R. 12(24)	206	-

PRELIMINARY
STAGE 60%
 Review
 NOT FOR
 CONSTRUCTION
 OR RECORDING

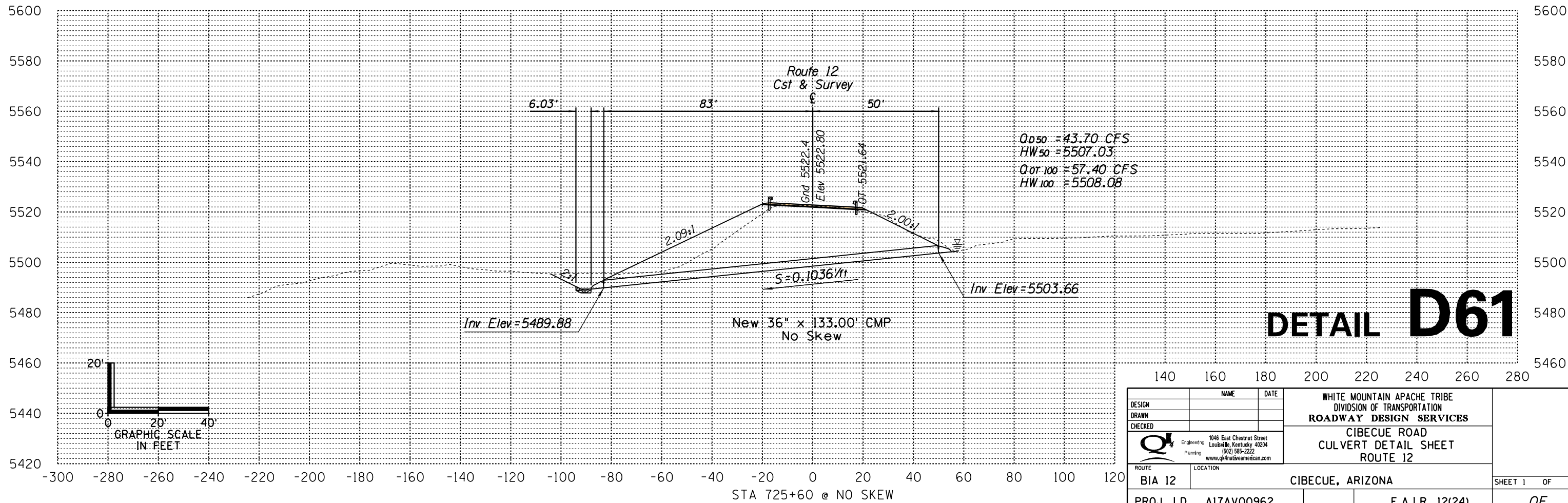
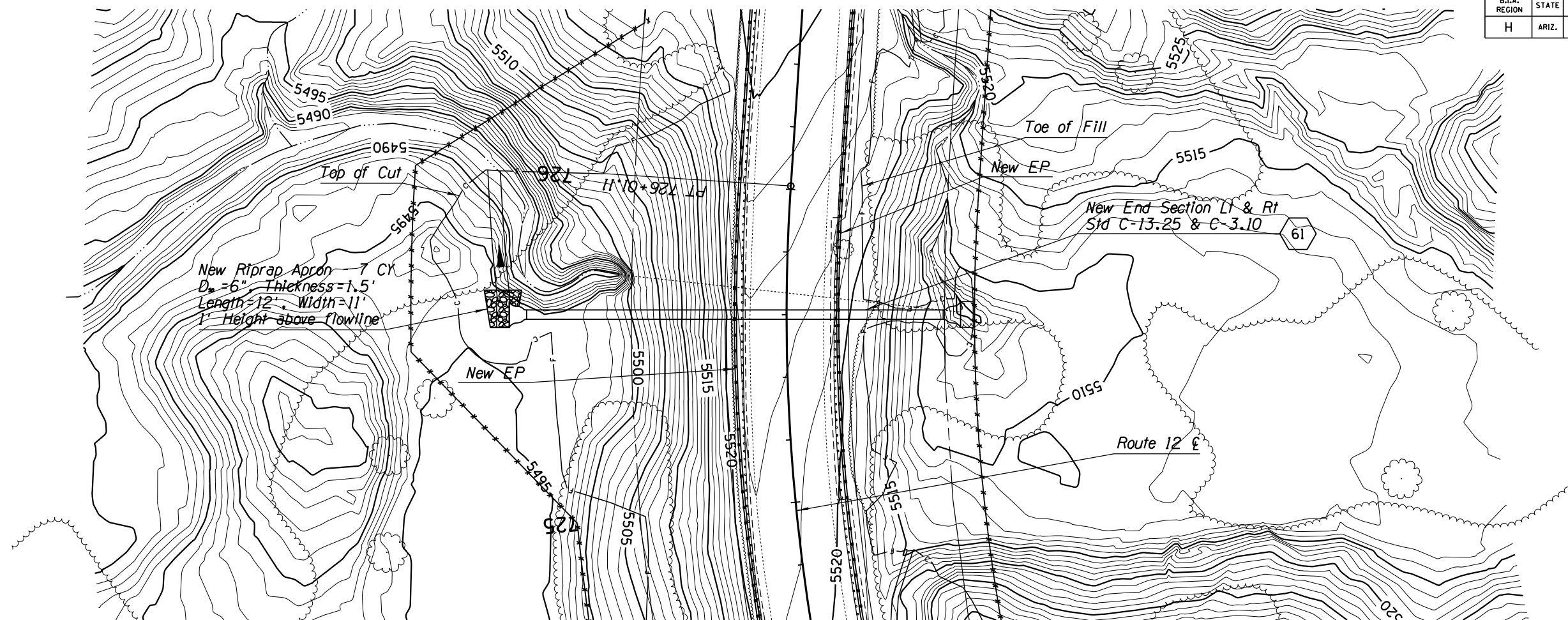
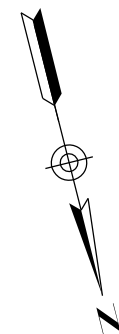

DETAIL D61

DESIGN	NAME	DATE	WHITE MOUNTAIN APACHE TRIBE DIVISION OF TRANSPORTATION ROADWAY DESIGN SERVICES CIBECUE ROAD CULVERT DETAIL SHEET ROUTE 12
DRAWN			
CHECKED			
		1046 East Chestnut Street Louisville, Kentucky 40204 (502) 585-2222 www.qk4nativeamerican.com	
ROUTE	LOCATION		
BIA 12	CIBECUE, ARIZONA		SHEET 1 OF
PROJ. I.D. A17AV00962		F.A.I.R. 12(24)	OF

SURVEY NO. FINISHED PLANS DATE LOCATION REVISIONS DATE FINISHED PLANS DATE SURVEY NO.

NORMAL.TBI

B.I.A. REGION	STATE	PROJECT NO.	SHEET NO.	TOTAL SHEETS
H	ARIZ.	F.A.I.R. 12(24)	207	-

PRELIMINARY
STAGE 60%
 Review
 NOT FOR
 CONSTRUCTION
 OR RECORDING

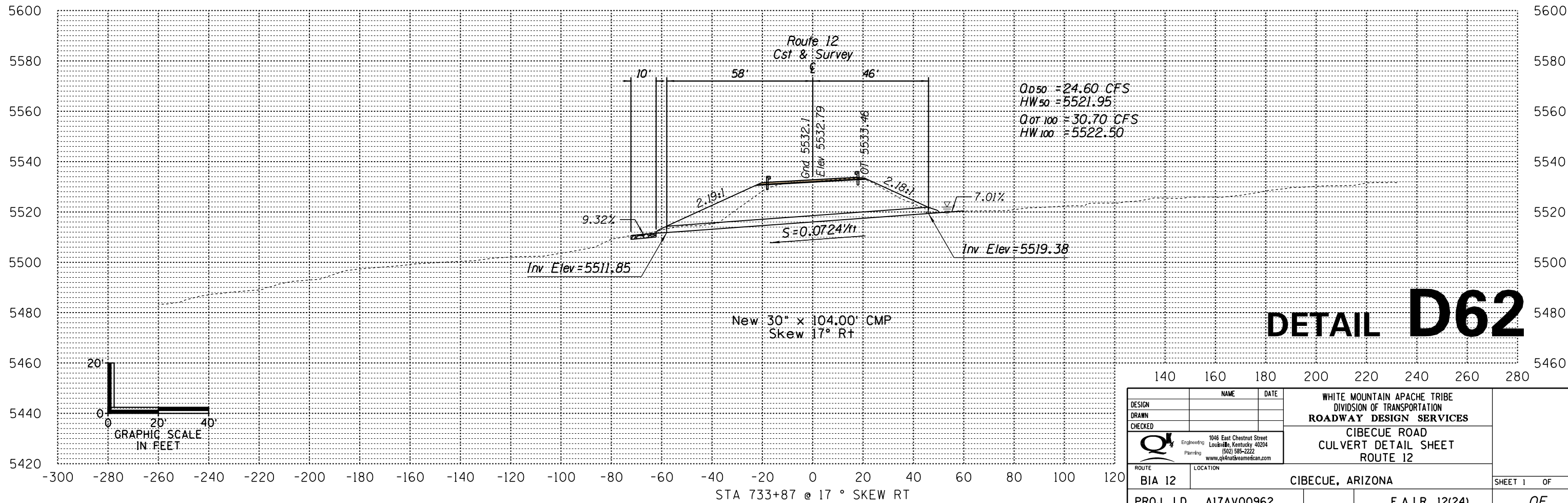
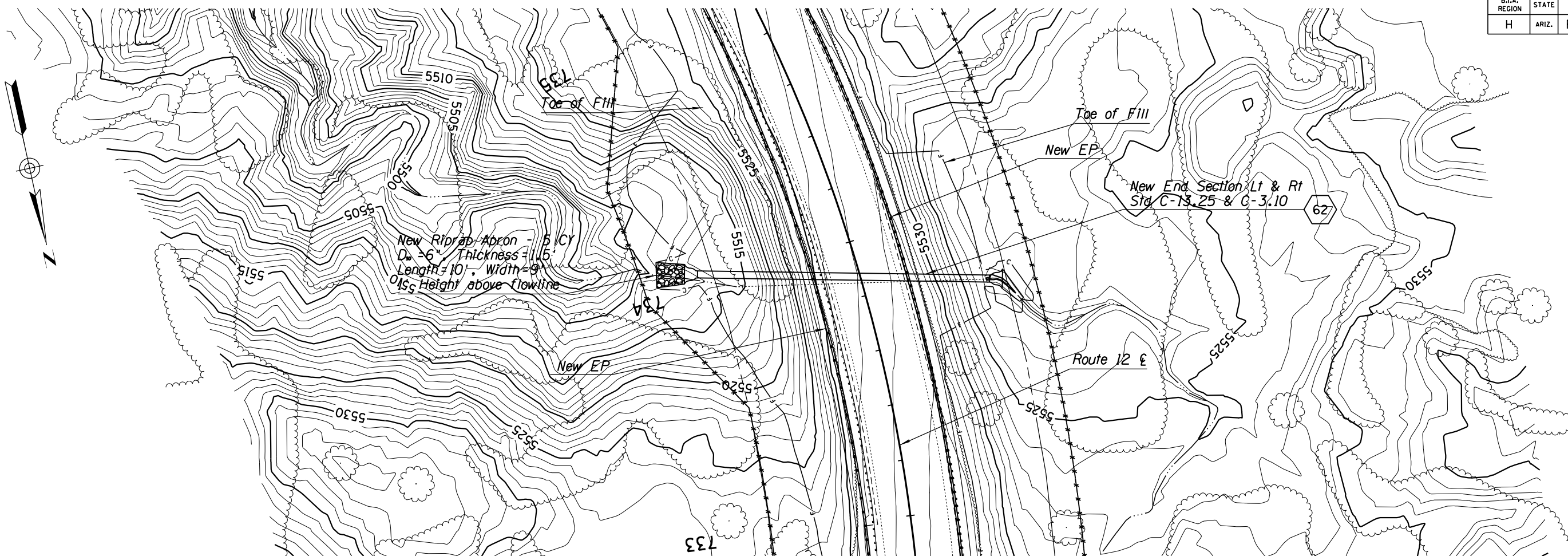

DESIGN	NAME	DATE	WHITE MOUNTAIN APACHE TRIBE DIVISION OF TRANSPORTATION ROADWAY DESIGN SERVICES CIBECUE ROAD CULVERT DETAIL SHEET ROUTE 12
DRAWN			
CHECKED			
ROUTE	1046 East Chestnut Street Louisville, Kentucky 40204 (502) 585-2222 www.qk4nativeamerican.com		
BIA 12	CIBECUE, ARIZONA		SHEET 1 OF
PROJ. I.D. A17AV00962		F.A.I.R. 12(24)	OF

NORMAL.TBL

B.I.A. REGION	STATE	PROJECT NO.	SHEET NO.	TOTAL SHEETS
H	ARIZ.	F.A.I.R. 12(24)	208	-

PRELIMINARY
STAGE 60%
 Review
 NOT FOR
 CONSTRUCTION
 OR RECORDING

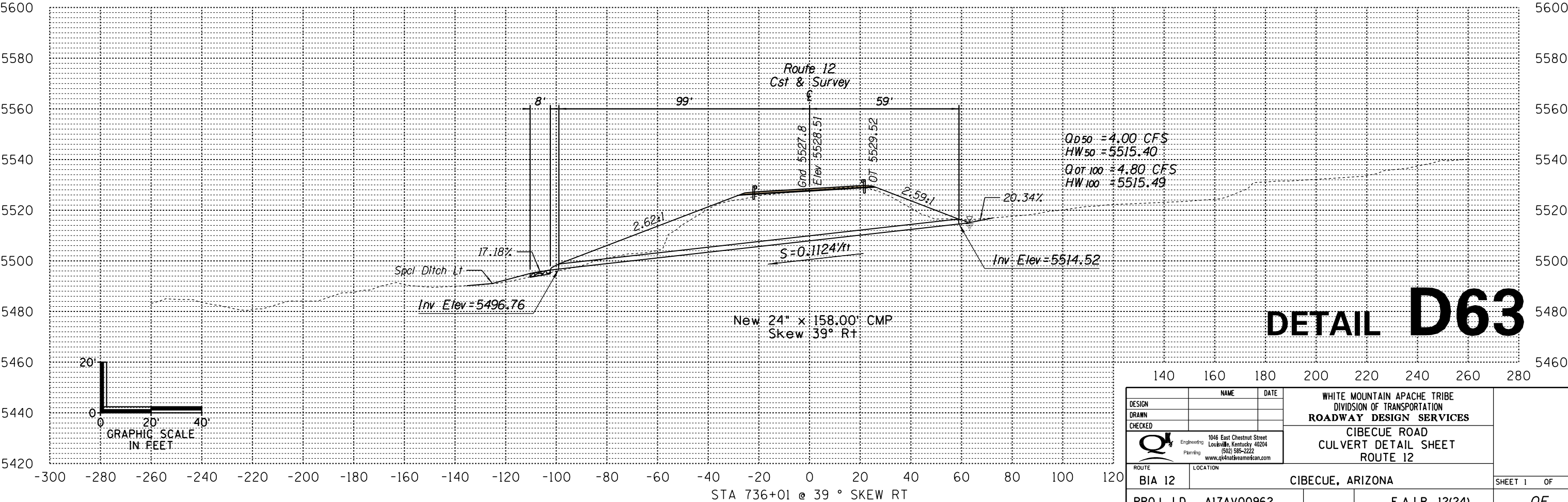
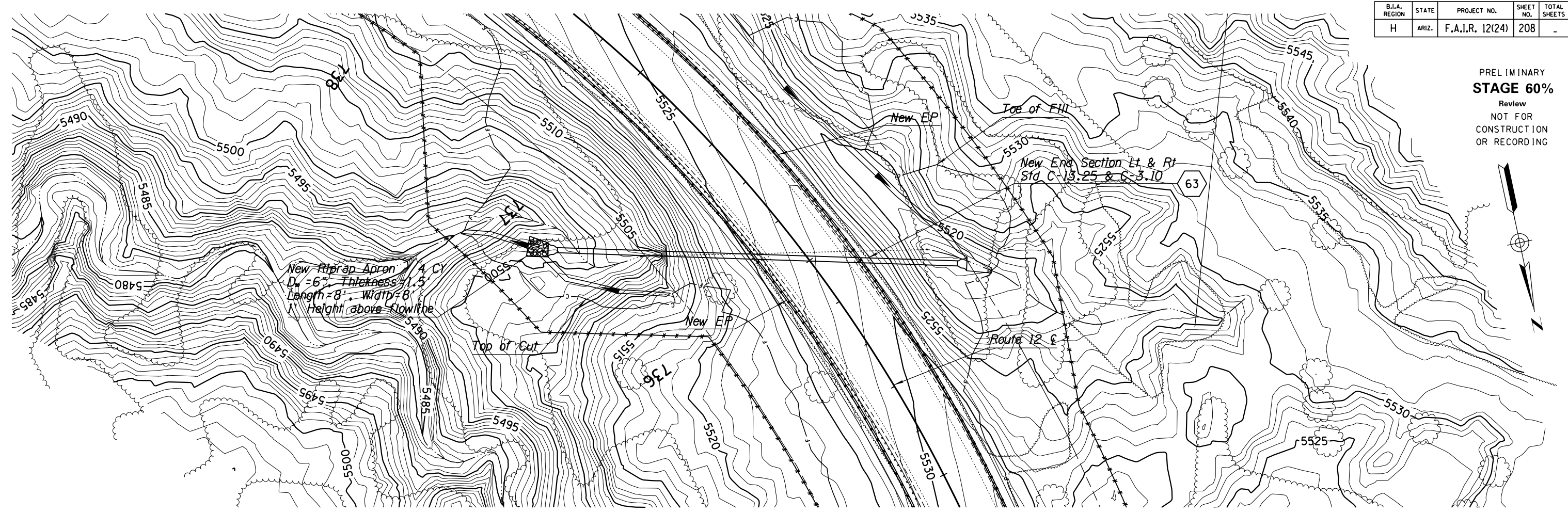

DETAIL D63

DESIGN	NAME	DATE	WHITE MOUNTAIN APACHE TRIBE DIVISION OF TRANSPORTATION ROADWAY DESIGN SERVICES CIBECUE ROAD CULVERT DETAIL SHEET ROUTE 12
DRAWN			
CHECKED			
1046 East Chestnut Street Louisville, Kentucky 40204 (502) 585-2222 www.qk4nativeamerican.com			CIBECUE, ARIZONA SHEET 1 OF ____
ROUTE	LOCATION		
BIA 12	CIBECUE, ARIZONA		PROJ. I.D. A17AV00962
		F.A.I.R. 12(24)	OF

SURVEY NO. FINISHED PLANS LOCATION DATE REVISIONS LOCATION DATE FINISHED PLANS SURVEY NO.

NORMAL T.B.

B.I.A. REGION	STATE	PROJECT NO.	SHEET NO.	TOTAL SHEETS
H	ARIZ.	F.A.I.R. 12(24)	210	-

PRELIMINARY
STAGE 60%
 Review
 NOT FOR
 CONSTRUCTION
 OR RECORDING

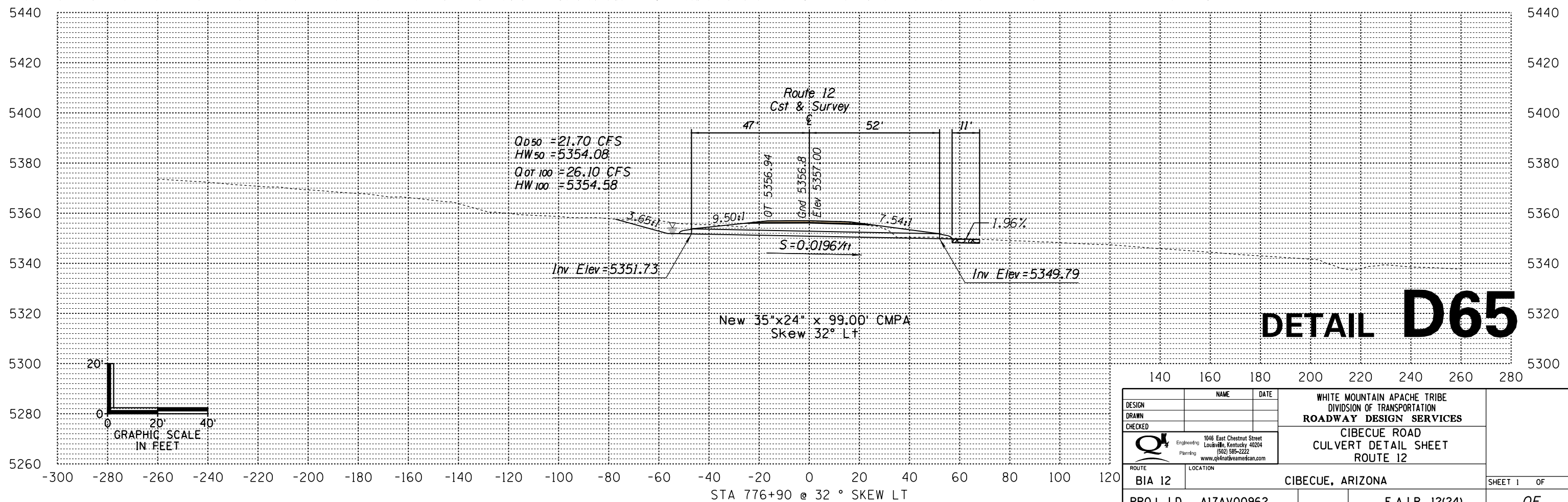
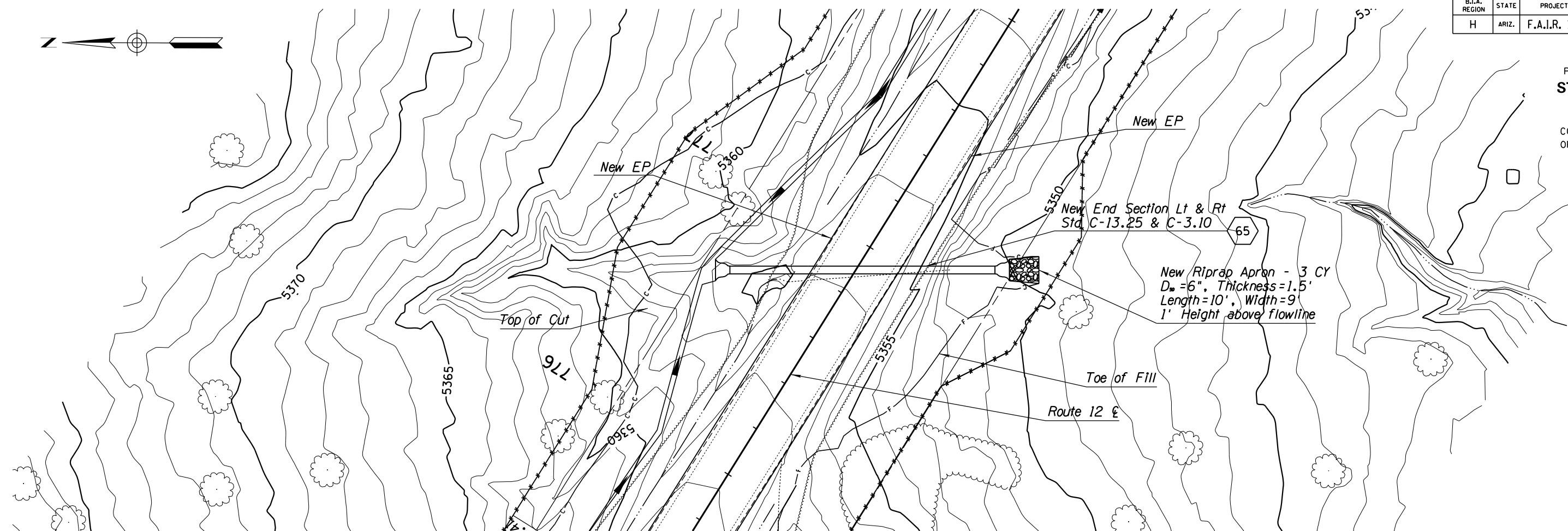

DETAIL D65

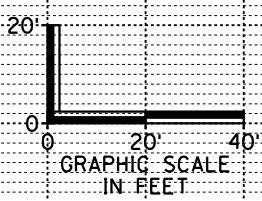

DESIGN	NAME	DATE	WHITE MOUNTAIN APACHE TRIBE DIVISION OF TRANSPORTATION ROADWAY DESIGN SERVICES CIBECUE ROAD CULVERT DETAIL SHEET ROUTE 12
DRAWN			
CHECKED			
		1046 East Chestnut Street Louisville, Kentucky 40204 (502) 585-2222 www.qk4nativeamerican.com	
ROUTE	LOCATION		
BIA 12	CIBECUE, ARIZONA		SHEET 1 OF
PROJ. I.D. A17AV00962		F.A.I.R. 12(24)	OF

SURVEY NO. FINISHED PLANS DATE LOCATION REVISIONS DATE FINISHED PLANS SURVEY NO.

NORMAL.TBI

B.I.A. REGION	STATE	PROJECT NO.	SHEET NO.	TOTAL SHEETS
H	ARIZ.	F.A.I.R. 12(24)	211	-

PRELIMINARY
STAGE 60%
 Review
 NOT FOR
 CONSTRUCTION
 OR RECORDING

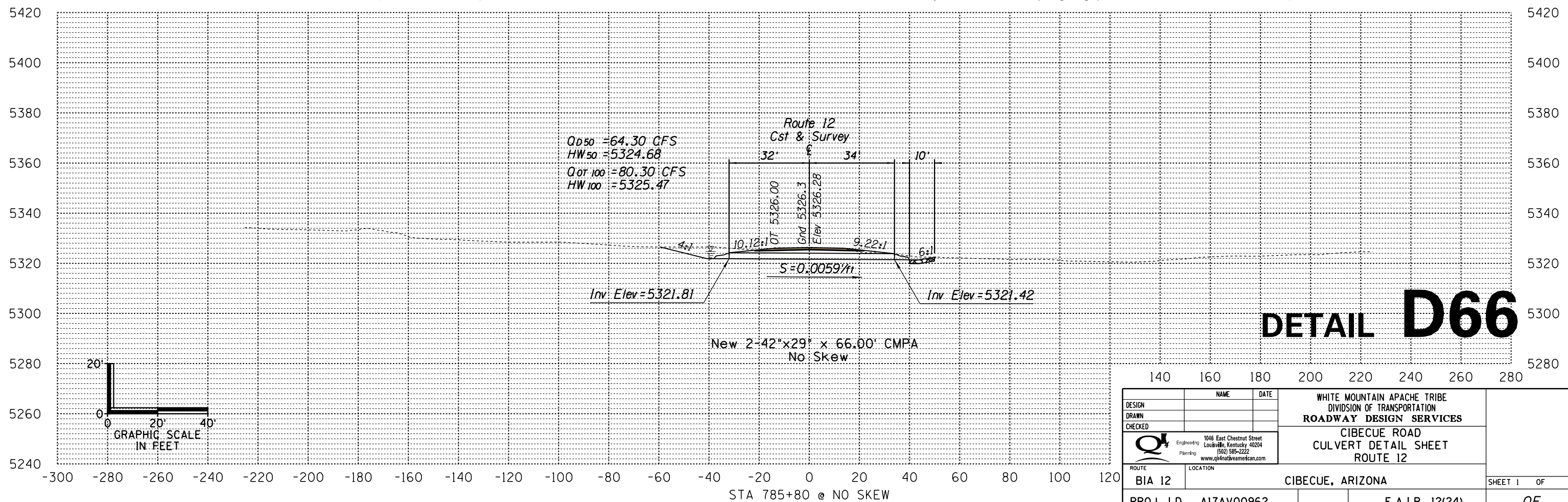
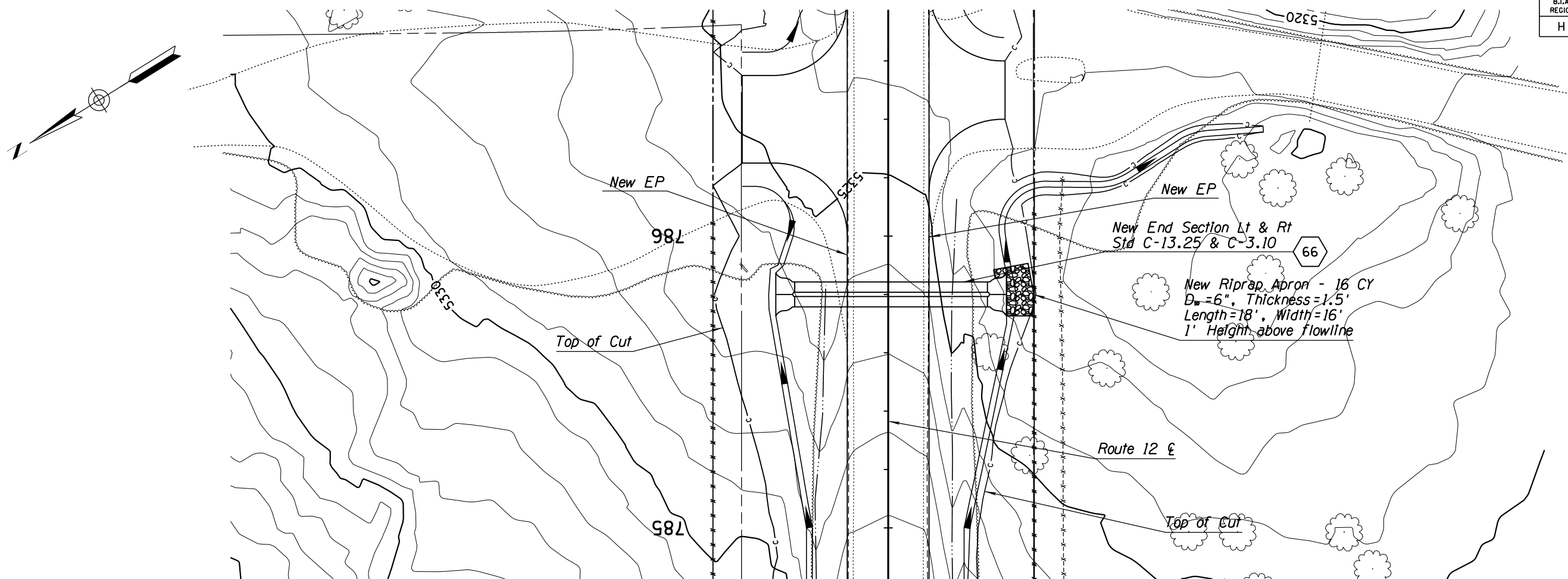

DETAIL D66

DESIGN	NAME	DATE	WHITE MOUNTAIN APACHE TRIBE DIVISION OF TRANSPORTATION ROADWAY DESIGN SERVICES CIBECUE ROAD CULVERT DETAIL SHEET ROUTE 12
DRAWN			
CHECKED			
		1046 East Chestnut Street Louisville, Kentucky 40204 (502) 585-2222 www.qk4nativeamerican.com	
ROUTE	LOCATION		
BIA 12	CIBECUE, ARIZONA		SHEET 1 OF
PROJ. I.D.	A17AV00962	F.A.I.R. 12(24)	OF

NORMAL.TBL

B.I.A. REGION	STATE	PROJECT NO.	SHEET NO.	TOTAL SHEETS
H	ARIZ.	F.A.I.R. 12(24)	212	-

PRELIMINARY
STAGE 60%
 Review
 NOT FOR
 CONSTRUCTION
 OR RECORDING

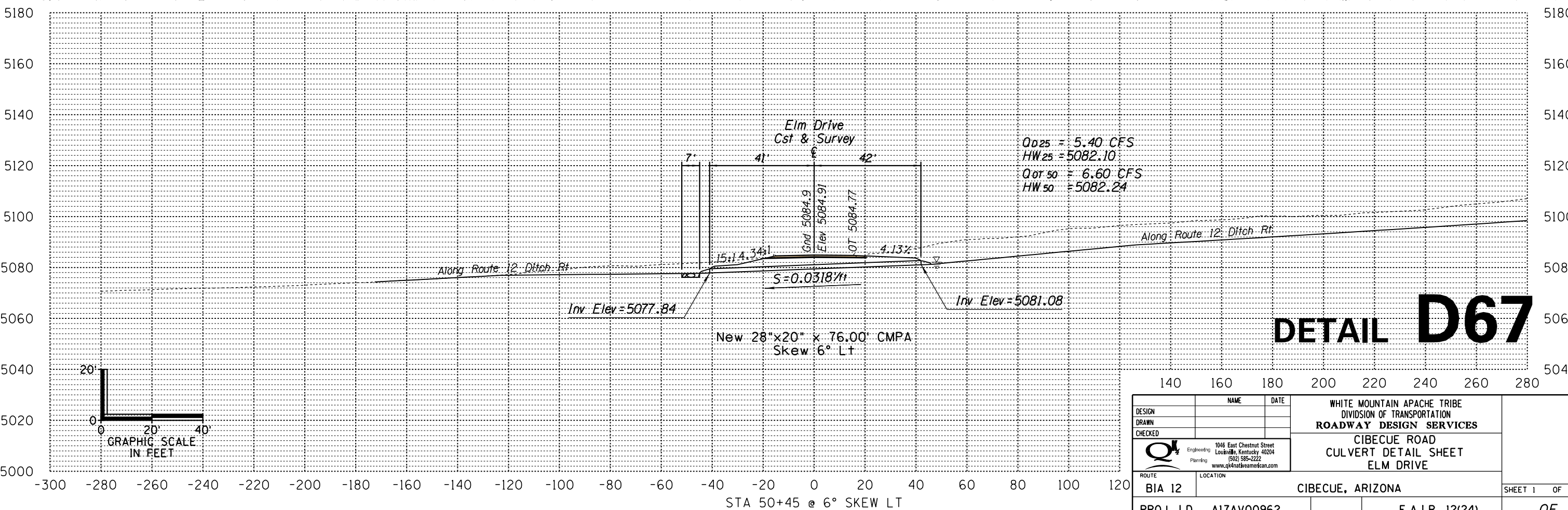
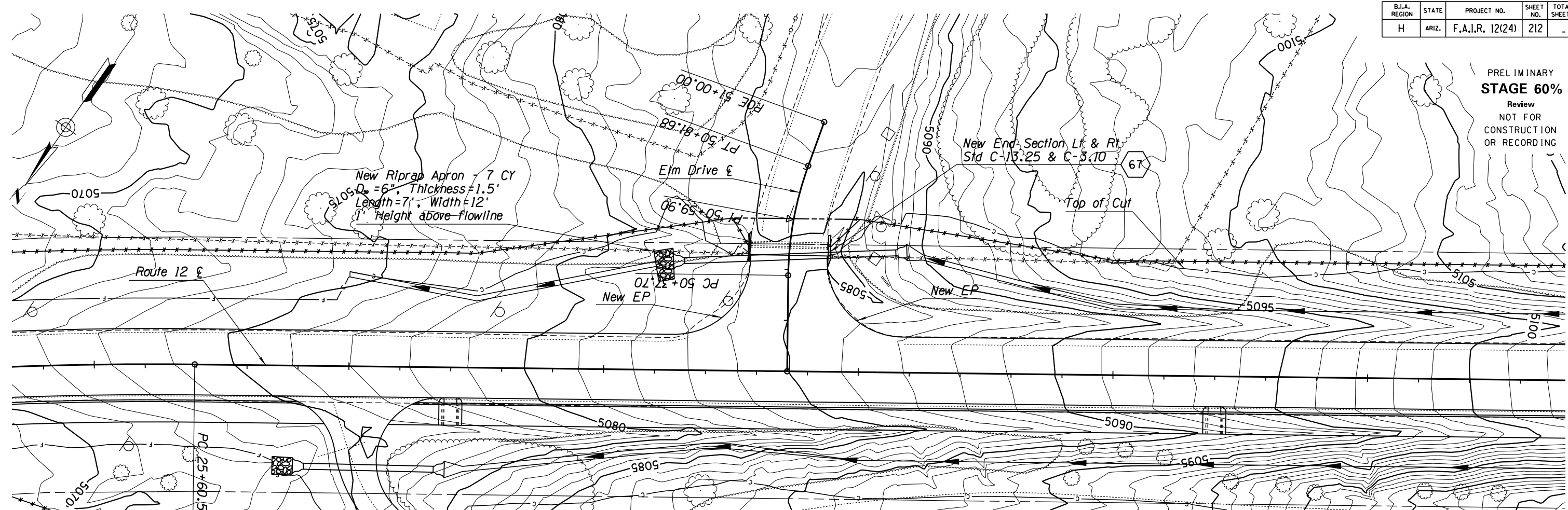

DETAIL D67

DESIGN	NAME	DATE	WHITE MOUNTAIN APACHE TRIBE DIVISION OF TRANSPORTATION ROADWAY DESIGN SERVICES CIBECUE ROAD CULVERT DETAIL SHEET ELM DRIVE
DRAWN			
CHECKED			
		1046 East Chestnut Street Louisville, Kentucky 40204 (502) 585-2222 www.qk4nativeamerican.com	CIBECUE, ARIZONA SHEET 1 OF ____
ROUTE	LOCATION		
BIA 12			PROJ. I.D. A17AV00962 F.A.I.R. 12(24) OF ____

SURVEY NO. FINISHED PLANS LOCATION DATE REVISIONS SURVEY NO. FINISHED PLANS LOCATION DATE REVISIONS SURVEY NO. FINISHED PLANS LOCATION DATE REVISIONS

NORMAL T.B.

B.I.A. REGION	STATE	PROJECT NO.	SHEET NO.	TOTAL SHEETS
H	ARIZ.	F.A.I.R. 12(24)	213	-

PRELIMINARY
STAGE 60%
 Review
 NOT FOR
 CONSTRUCTION
 OR RECORDING

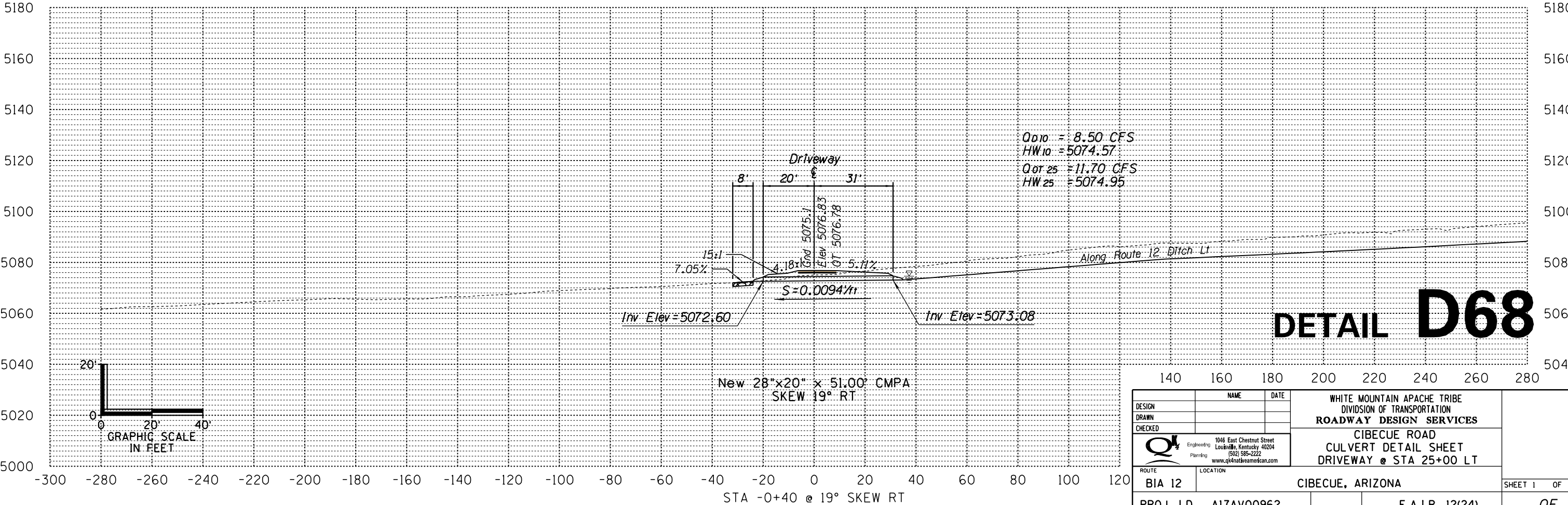
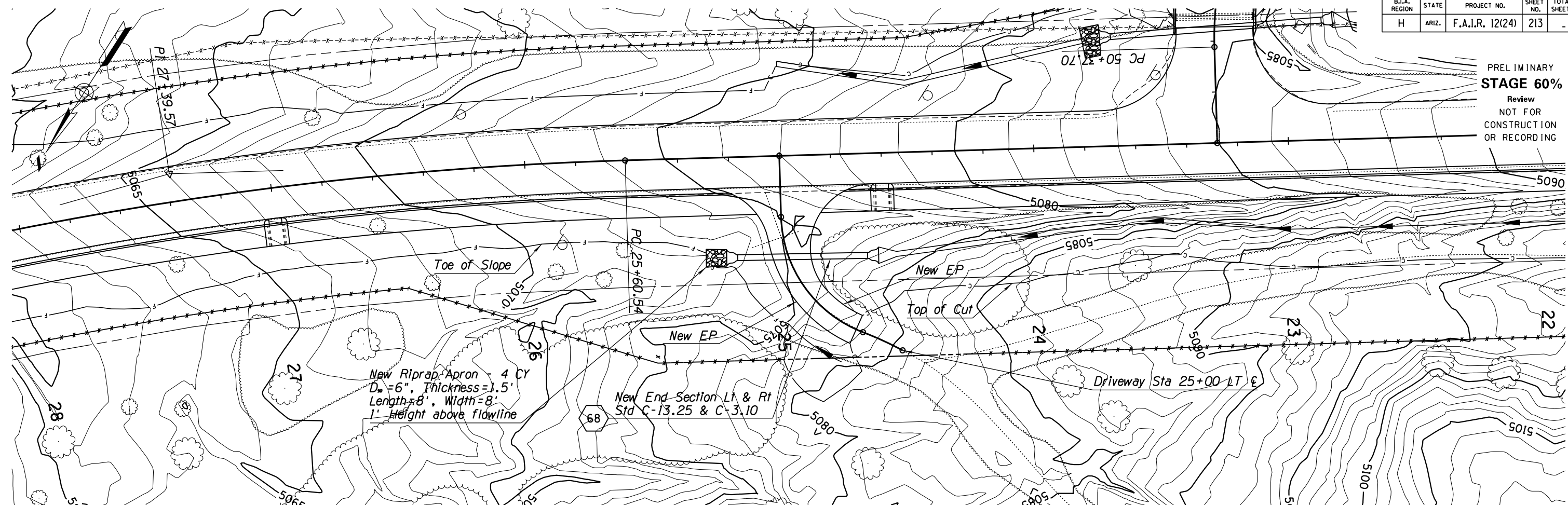

DETAIL D68

DESIGN	NAME	DATE	WHITE MOUNTAIN APACHE TRIBE DIVISION OF TRANSPORTATION ROADWAY DESIGN SERVICES CIBECUE ROAD CULVERT DETAIL SHEET DRIVEWAY @ STA 25+00 LT
DRAWN			
CHECKED			
		1046 East Chestnut Street Louisville, Kentucky 40204 (502) 585-2222 www.qk4nativemmerican.com	
ROUTE	LOCATION		
BIA 12	CIBECUE, ARIZONA		SHEET 1 OF
PROJ. I.D.	A17AV00962	F.A.I.R. 12(24)	OF

NORMAL.TBL

B.I.A. REGION	STATE	PROJECT NO.	SHEET NO.	TOTAL SHEETS
H	ARIZ.	F.A.I.R. 12(24)	214	-

PRELIMINARY
STAGE 60%
 Review
 NOT FOR
 CONSTRUCTION
 OR RECORDING

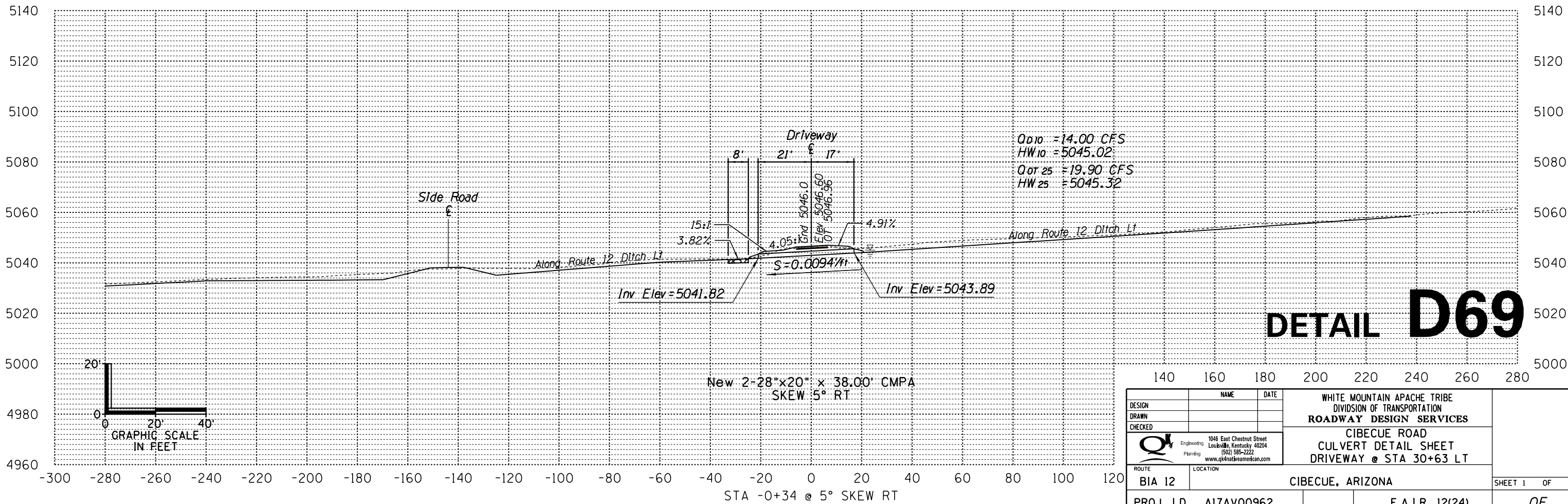
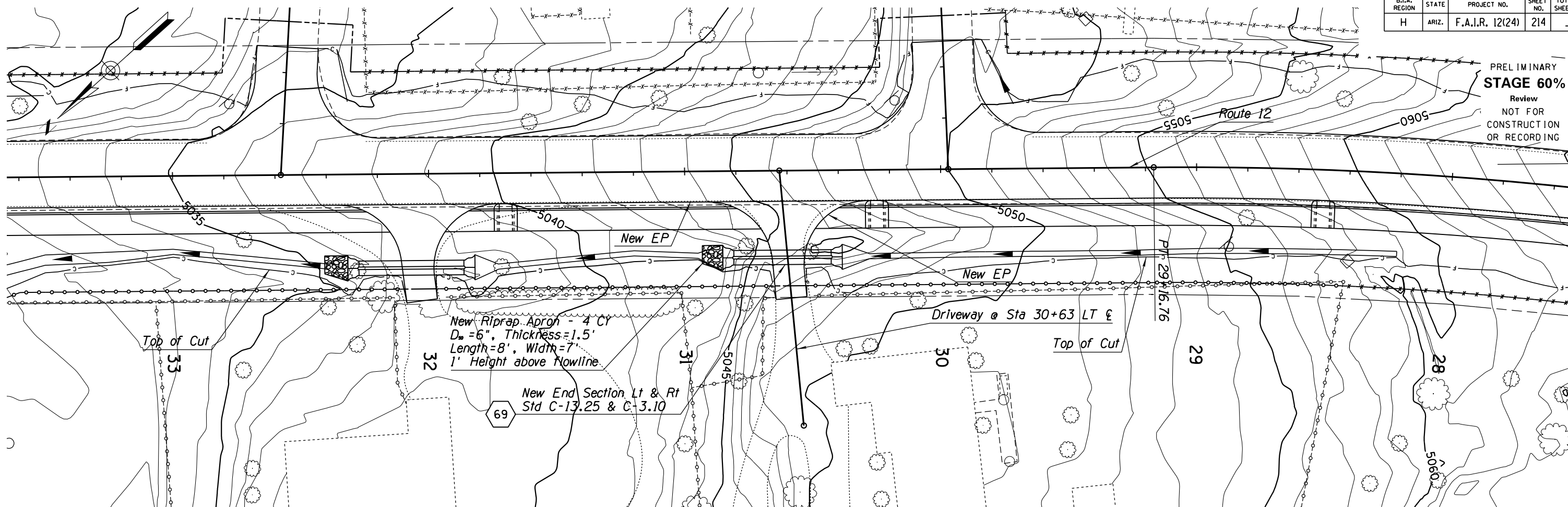

DETAIL D69

DESIGN	NAME	DATE	WHITE MOUNTAIN APACHE TRIBE DIVISION OF TRANSPORTATION ROADWAY DESIGN SERVICES CIBECUE ROAD CULVERT DETAIL SHEET DRIVEWAY @ STA 30+63 LT
DRAWN			
CHECKED			
ROUTE	1046 East Chestnut Street Louisville, Kentucky 40204 (502) 585-2222 www.qk4nativeamerican.com		CIBECUE, ARIZONA SHEET 1 OF
LOCATION	BIA 12 CIBECUE, ARIZONA		
PROJ. I.D. A17AV00962			F.A.I.R. 12(24) OF

NORMAL.TBL

B.I.A. REGION	STATE	PROJECT NO.	SHEET NO.	TOTAL SHEETS
H	ARIZ.	F.A.I.R. 12(24)	215	-

PRELIMINARY
STAGE 60%
 Review
 NOT FOR
 CONSTRUCTION
 OR RECORDING

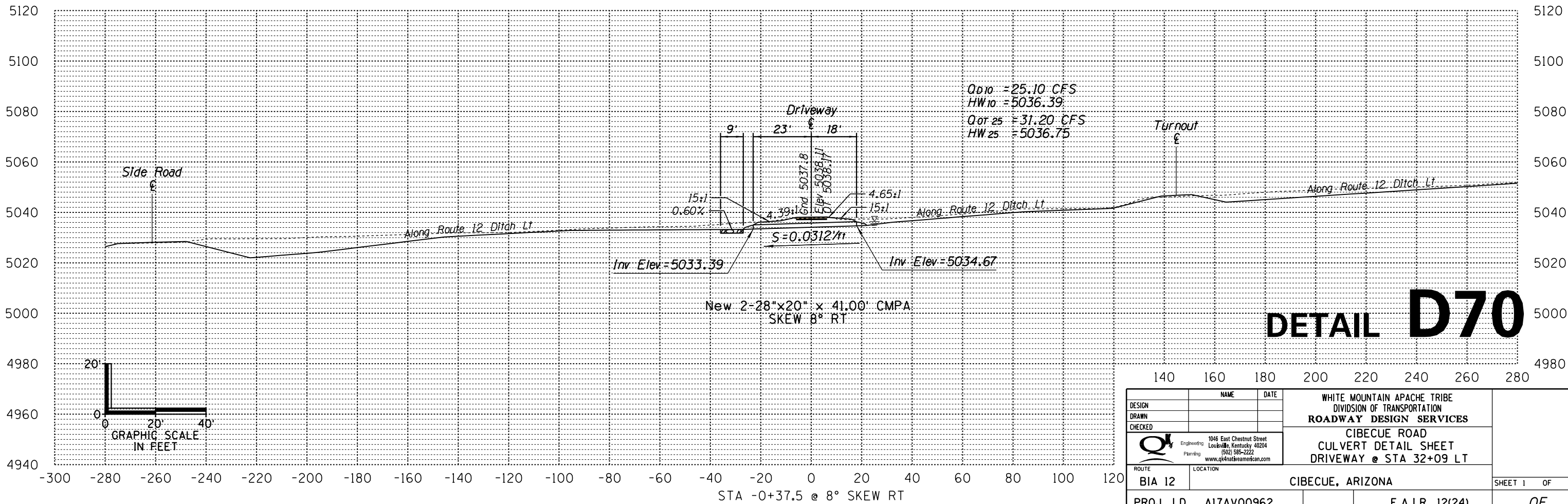
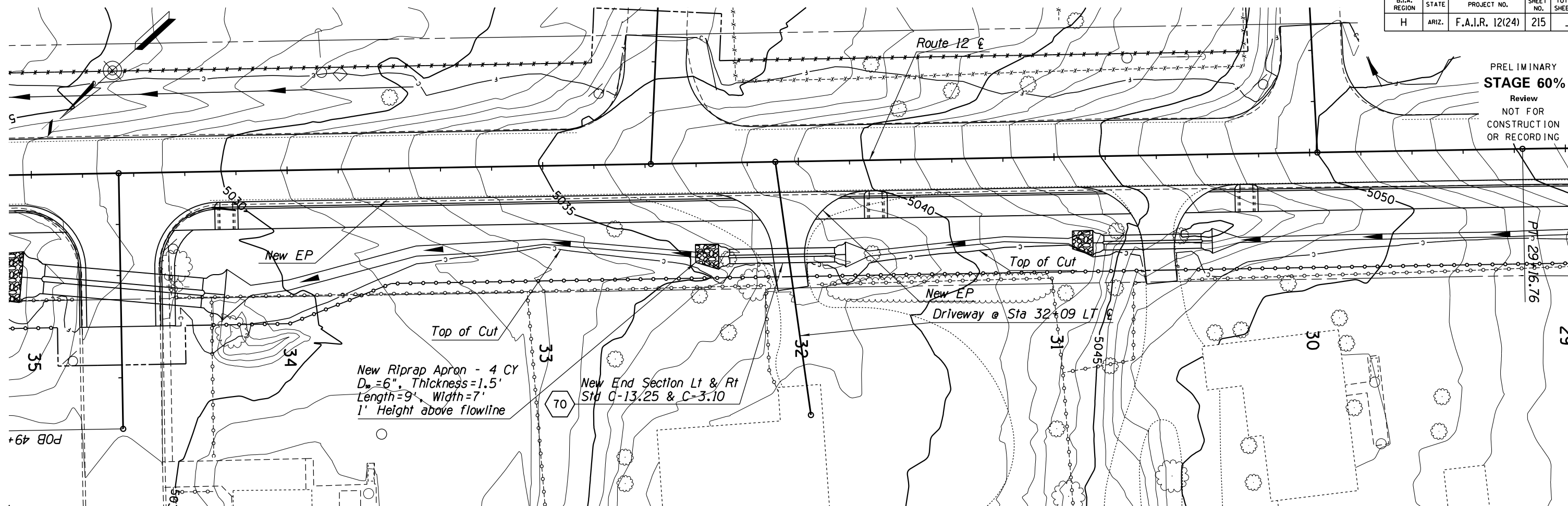

DETAIL D70

DESIGN	NAME	DATE	WHITE MOUNTAIN APACHE TRIBE DIVISION OF TRANSPORTATION ROADWAY DESIGN SERVICES CIBECUE ROAD CULVERT DETAIL SHEET DRIVEWAY @ STA 32+09 LT
DRAWN			
CHECKED			
ROUTE	1046 East Chestnut Street Louisville, Kentucky 40204 (502) 585-2222 www.qk4nativeamerican.com		CIBECUE, ARIZONA SHEET 1 OF ____
LOCATION	BIA 12 CIBECUE, ARIZONA		
PROJ. I.D. A17AV00962			F.A.I.R. 12(24) OF ____

NORMAL.TBI

B.I.A. REGION	STATE	PROJECT NO.	SHEET NO.	TOTAL SHEETS
H	ARIZ.	F.A.I.R. 12(24)	220	-

PRELIMINARY
STAGE 60%
 Review
 NOT FOR
 CONSTRUCTION
 OR RECORDING

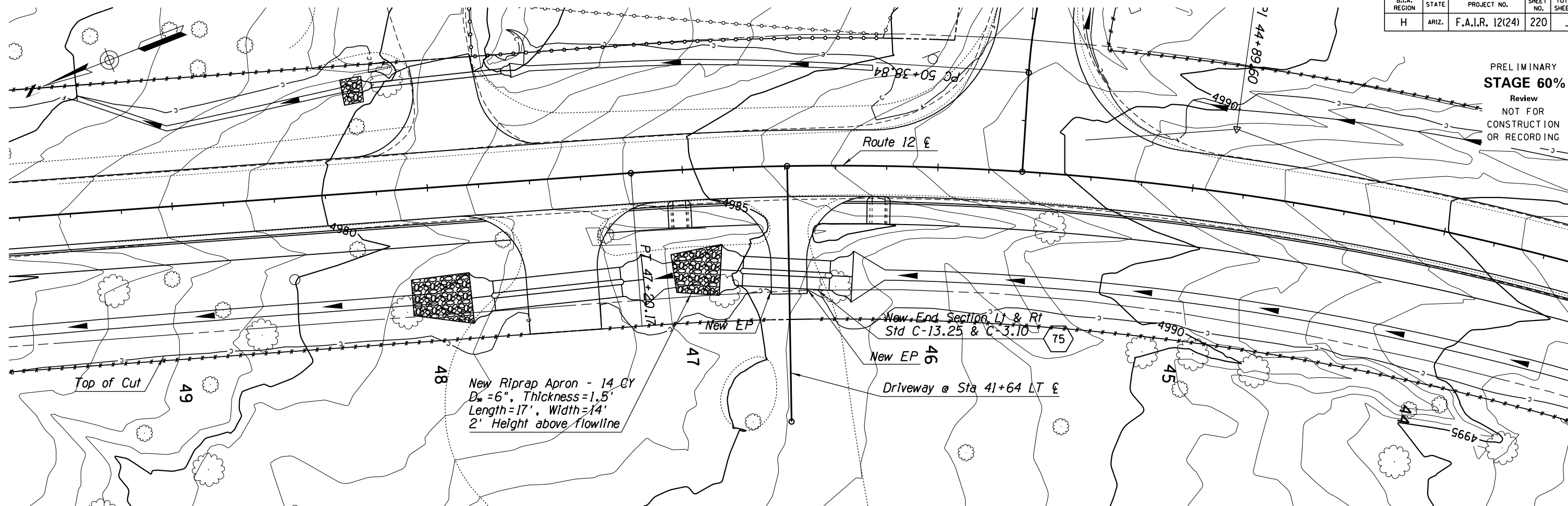

New Riprap Apron - 14 CY
 $D_w = 6"$, Thickness = 1.5'
 Length = 17', Width = 14'
 2' Height above flowline

New End Section Lt & Rt
 Std C-13.25 & C-3.10

New EP 46
 Driveway @ Sta 41+64 LT

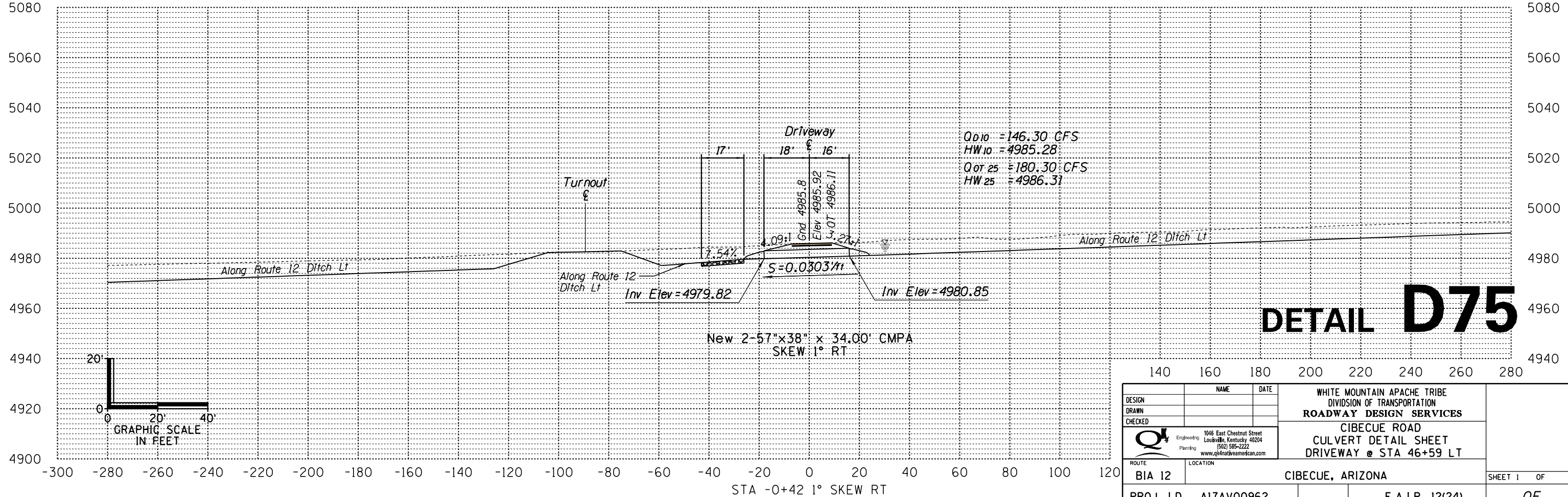

DETAIL D75

DESIGN	NAME	DATE	WHITE MOUNTAIN APACHE TRIBE DIVISION OF TRANSPORTATION ROADWAY DESIGN SERVICES CIBECUE ROAD CULVERT DETAIL SHEET DRIVEWAY @ STA 46+59 LT
DRAWN			
CHECKED			
		1046 East Chestnut Street Louisville, Kentucky 40204 (502) 585-2222 www.qk4natveamerican.com	
ROUTE	LOCATION		
BIA 12	CIBECUE, ARIZONA		SHEET 1 OF
PROJ. I.D.	A17AV00962	F.A.I.R. 12(24)	OF

SURVEY NO. FINISHED PLANS LOCATION DATE REVISIONS FINISHED PLANS LOCATION DATE SURVEY NO.

NORMAL.TBL

B.I.A. REGION	STATE	PROJECT NO.	SHEET NO.	TOTAL SHEETS
H	ARIZ.	F.A.I.R. 12(24)	222	-

PRELIMINARY
STAGE 60%
 Review
 NOT FOR
 CONSTRUCTION
 OR RECORDING

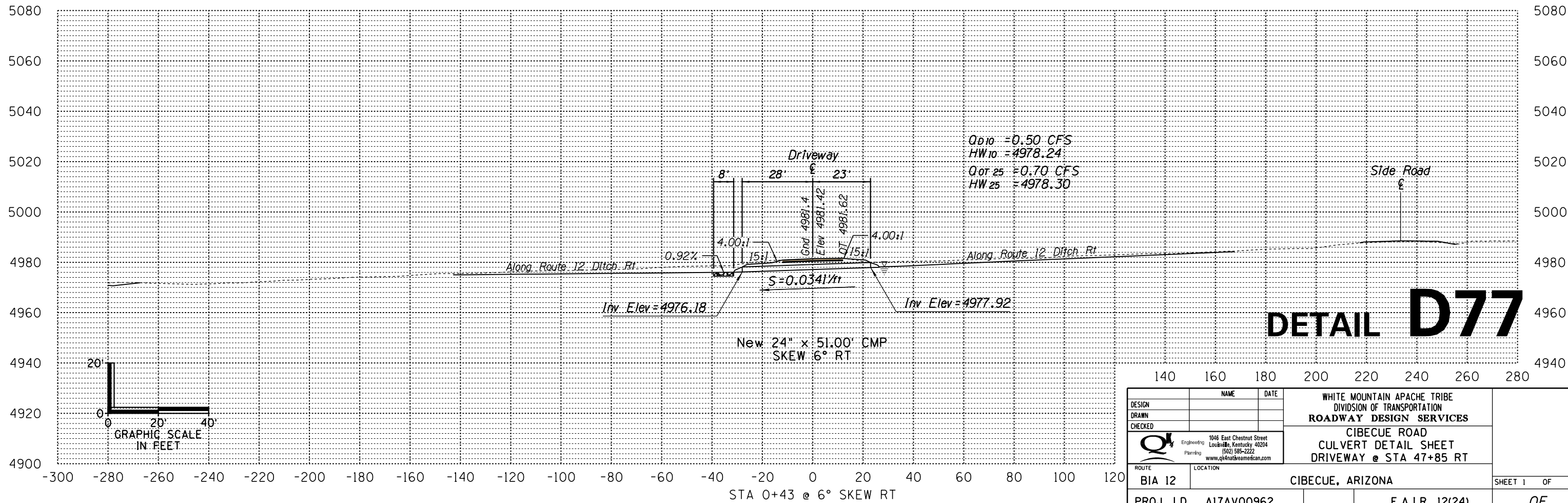
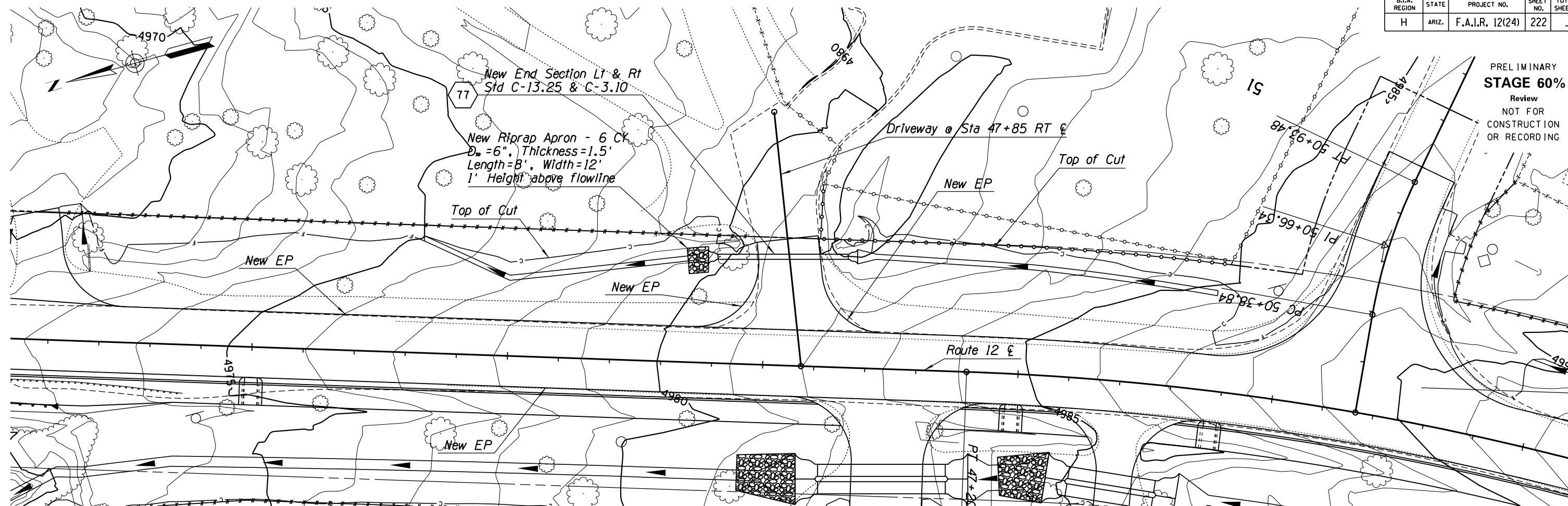

DETAIL D77

DESIGN	NAME	DATE	WHITE MOUNTAIN APACHE TRIBE DIVISION OF TRANSPORTATION ROADWAY DESIGN SERVICES CIBECUE ROAD CULVERT DETAIL SHEET DRIVEWAY @ STA 47+85 RT
DRAWN			
CHECKED			
		1046 East Chestnut Street Louisville, Kentucky 40204 (502) 585-2222 www.qk4nativeamerican.com	
ROUTE	LOCATION		
BIA 12	CIBECUE, ARIZONA		SHEET 1 OF
PROJ. I.D. A17AV00962		F.A.I.R. 12(24)	OF

NORMAL TBL

B.I.A. REGION	STATE	PROJECT NO.	SHEET NO.	TOTAL SHEETS
H	ARIZ.	F.A.I.R. 12(24)	223	-

PRELIMINARY
STAGE 60%
 Review
 NOT FOR
 CONSTRUCTION
 OR RECORDING

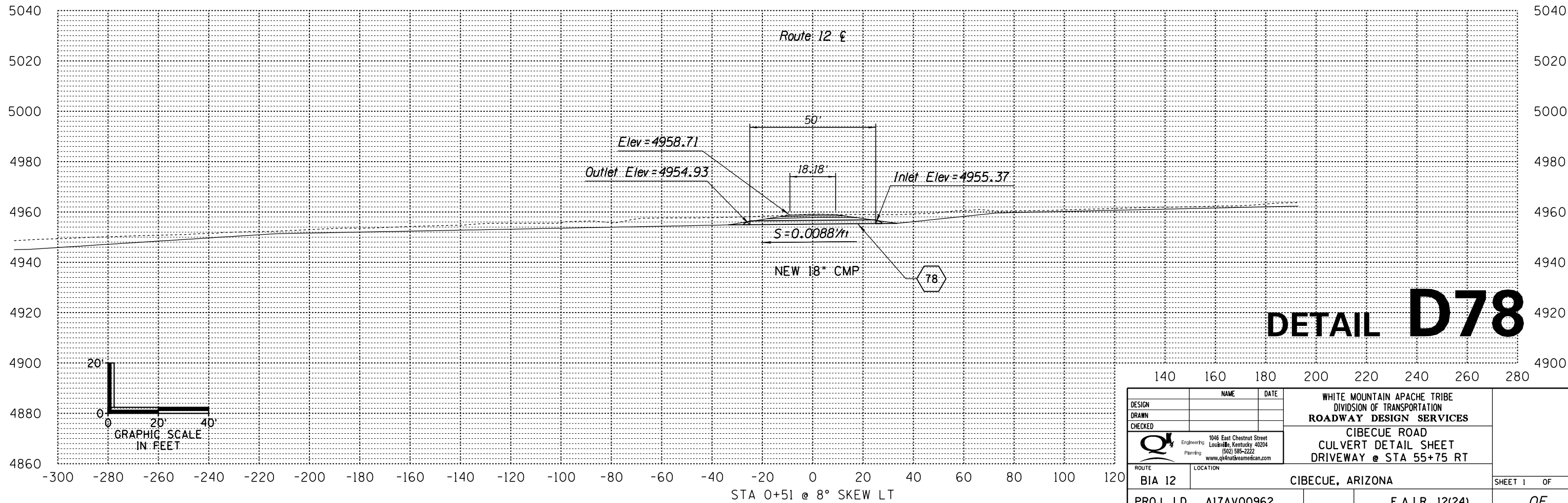
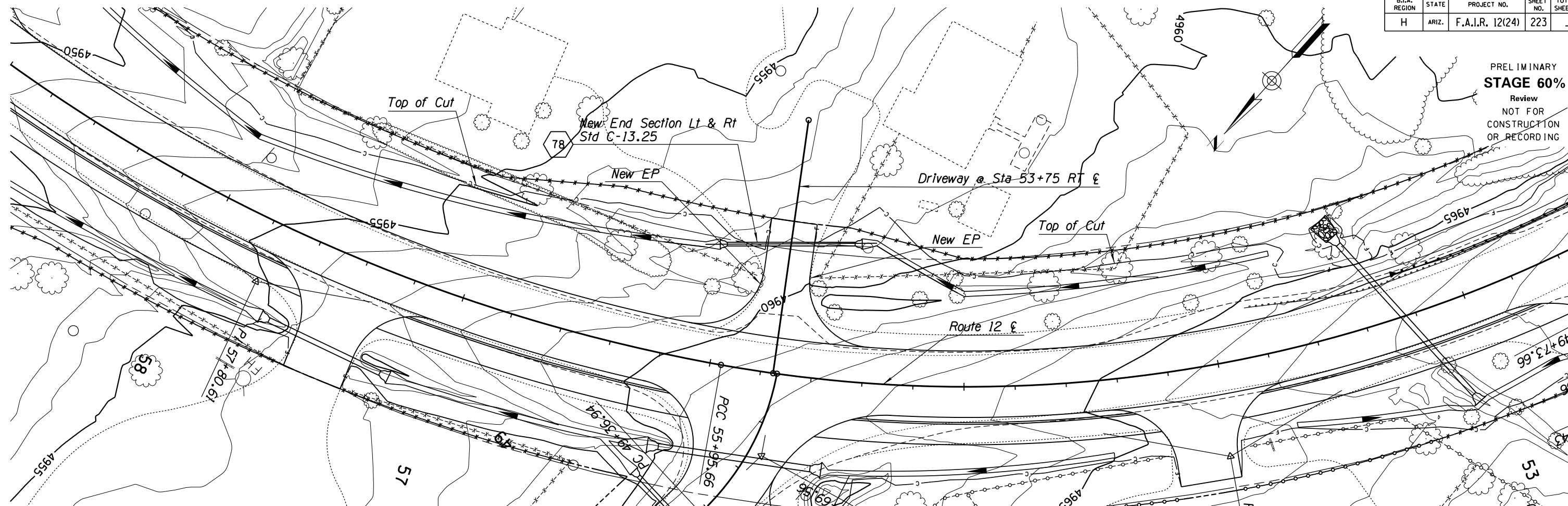

DETAIL D78

DESIGN	NAME	DATE	WHITE MOUNTAIN APACHE TRIBE DIVISION OF TRANSPORTATION ROADWAY DESIGN SERVICES CIBECUE ROAD CULVERT DETAIL SHEET DRIVEWAY @ STA 55+75 RT
DRAWN			
CHECKED			
	1046 East Chestnut Street Louisville, Kentucky 40204 (502) 585-2222 www.qk4nativeamerican.com		
ROUTE	LOCATION		
BIA 12	CIBECUE, ARIZONA		SHEET 1 OF
PROJ. I.D.	A17AV00962	F.A.I.R. 12(24)	OF

SURVEY NO. FINISHED PLANS DATE LOCATION REVISIONS DATE FINISHED PLANS SURVEY NO.

NORMAL TBL

B.I.A. REGION	STATE	PROJECT NO.	SHEET NO.	TOTAL SHEETS
H	ARIZ.	F.A.I.R. 12(24)	224	-

PRELIMINARY
STAGE 60%
 Review
 NOT FOR
 CONSTRUCTION
 OR RECORDING

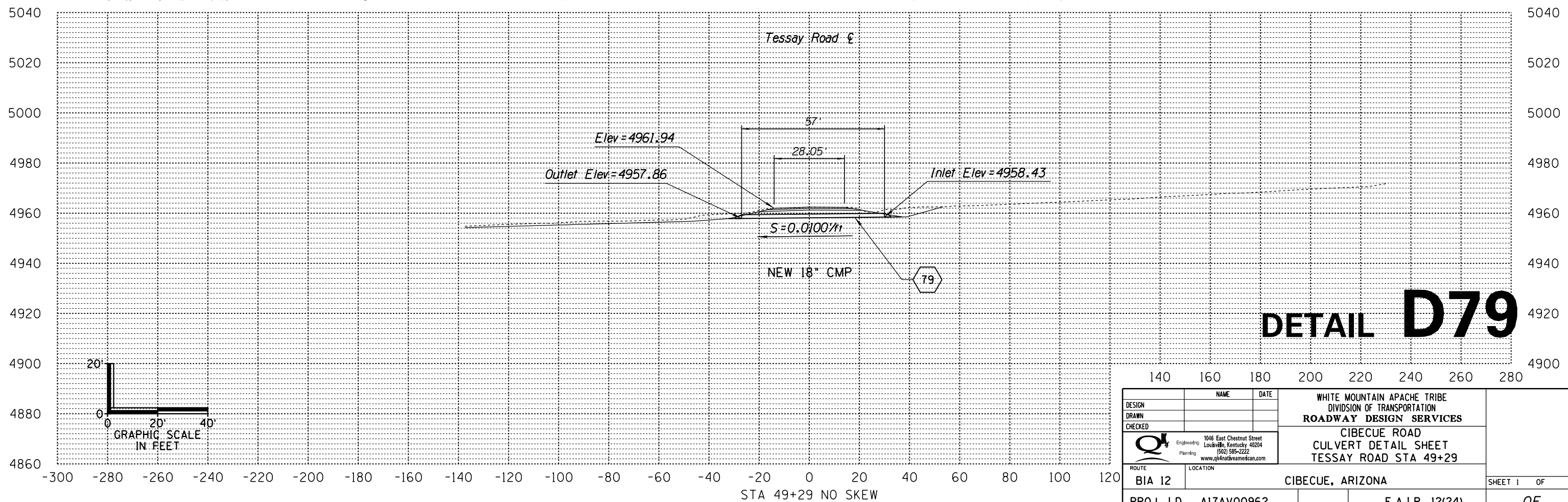
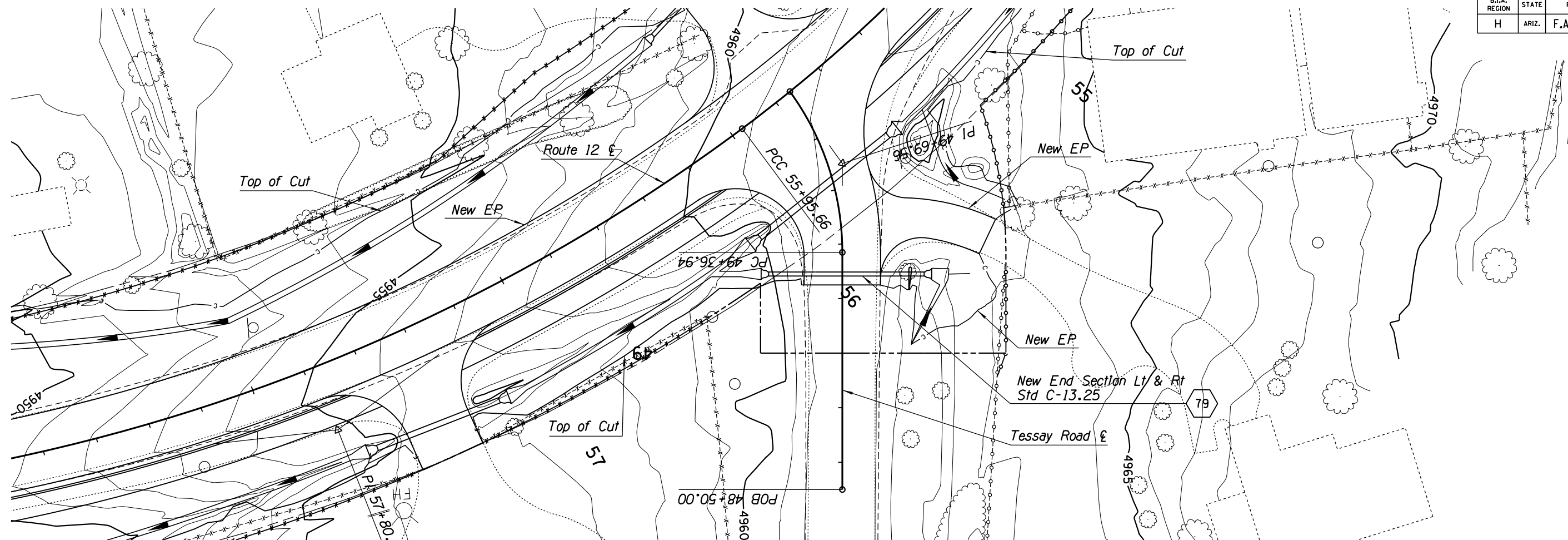

DETAIL D79

DESIGN	NAME	DATE	WHITE MOUNTAIN APACHE TRIBE DIVISION OF TRANSPORTATION ROADWAY DESIGN SERVICES CIBECUE ROAD CULVERT DETAIL SHEET TESSAY ROAD STA 49+29
DRAWN			
CHECKED			
ROUTE	1046 East Chestnut Street Louisville, Kentucky 40204 (502) 585-2222 www.qk4nativemmerican.com		
BIA 12	CIBECUE, ARIZONA		SHEET 1 OF
PROJ. I.D.	A17AV00962	F.A.I.R. 12(24)	OF

SURVEY NO. FINISHED PLANS LOCATION DATE REVISIONS FINISHED PLANS LOCATION DATE REVISIONS FINISHED PLANS LOCATION DATE

NORMAL.TBL

B.I.A. REGION	STATE	PROJECT NO.	SHEET NO.	TOTAL SHEETS
H	ARIZ.	F.A.I.R. 12(24)	226	-

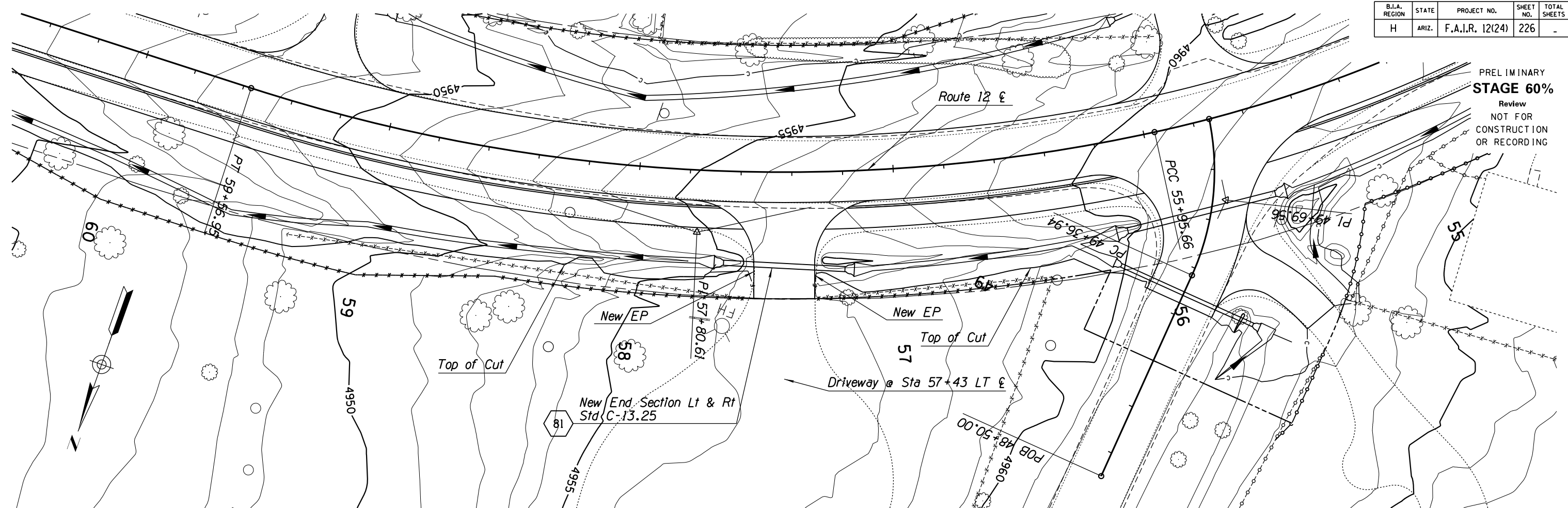

PRELIMINARY
STAGE 60%
 Review
 NOT FOR
 CONSTRUCTION
 OR RECORDING

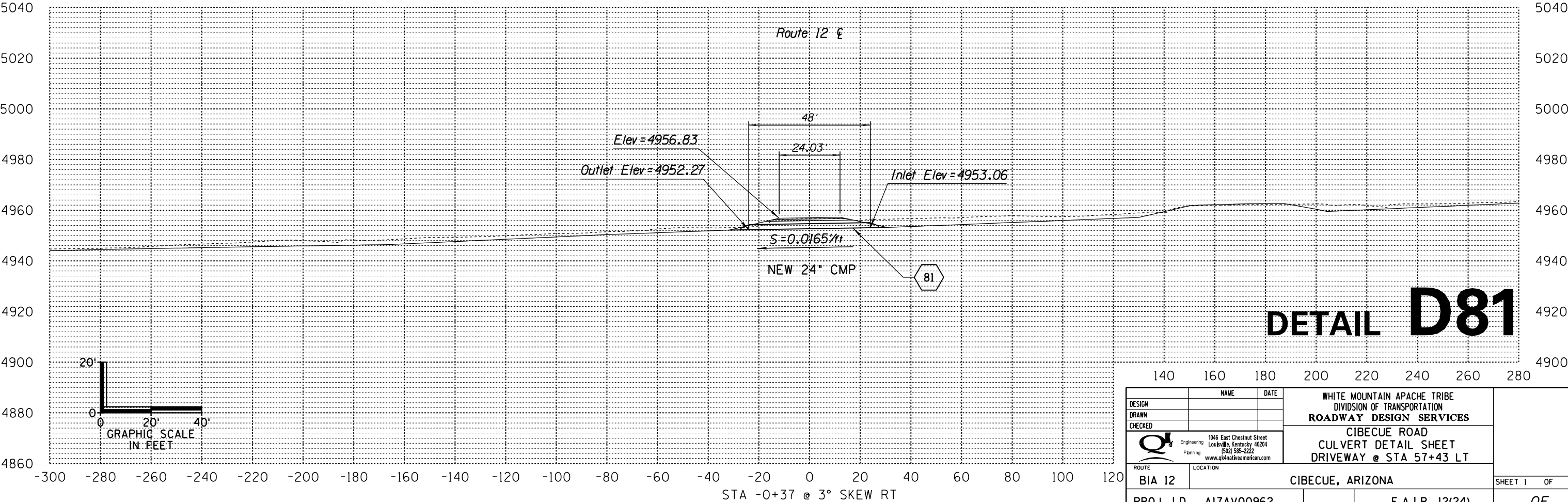

DETAIL D81

DESIGN	NAME	DATE	WHITE MOUNTAIN APACHE TRIBE DIVISION OF TRANSPORTATION ROADWAY DESIGN SERVICES CIBECUE ROAD CULVERT DETAIL SHEET DRIVEWAY @ STA 57+43 LT
DRAWN			
CHECKED			
 1046 East Chestnut Street Louisville, Kentucky 40204 (502) 585-2222 www.cibecueamerican.com	ROUTE BIA 12		LOCATION CIBECUE, ARIZONA
PROJ. I.D. A17AV00962		F.A.I.R. 12(24)	
			SHEET 1 OF OF

SURVEY NO. FINISHED PLANS DATE REVISIONS LOCATION DATE FINISHED PLANS SURVEY NO.

NORMAL.TBL

B.I.A. REGION	STATE	PROJECT NO.	SHEET NO.	TOTAL SHEETS
H	ARIZ.	F.A.I.R. 12(24)	227	-

PRELIMINARY
STAGE 60%

Review
NOT FOR
CONSTRUCTION
OR RECORDING

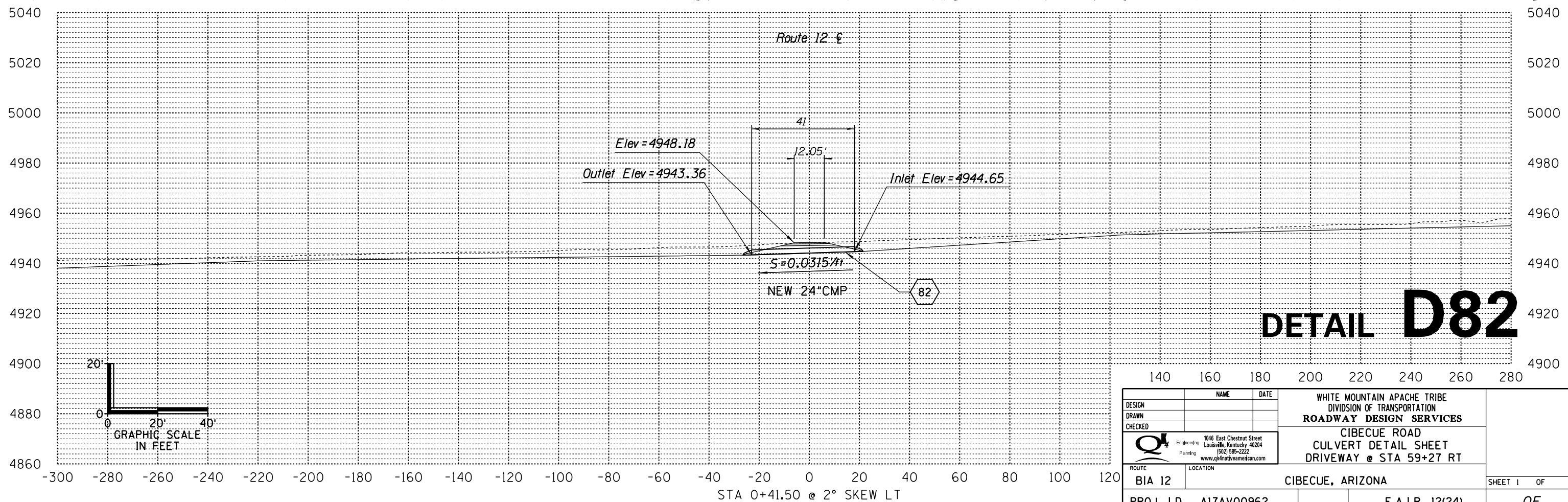
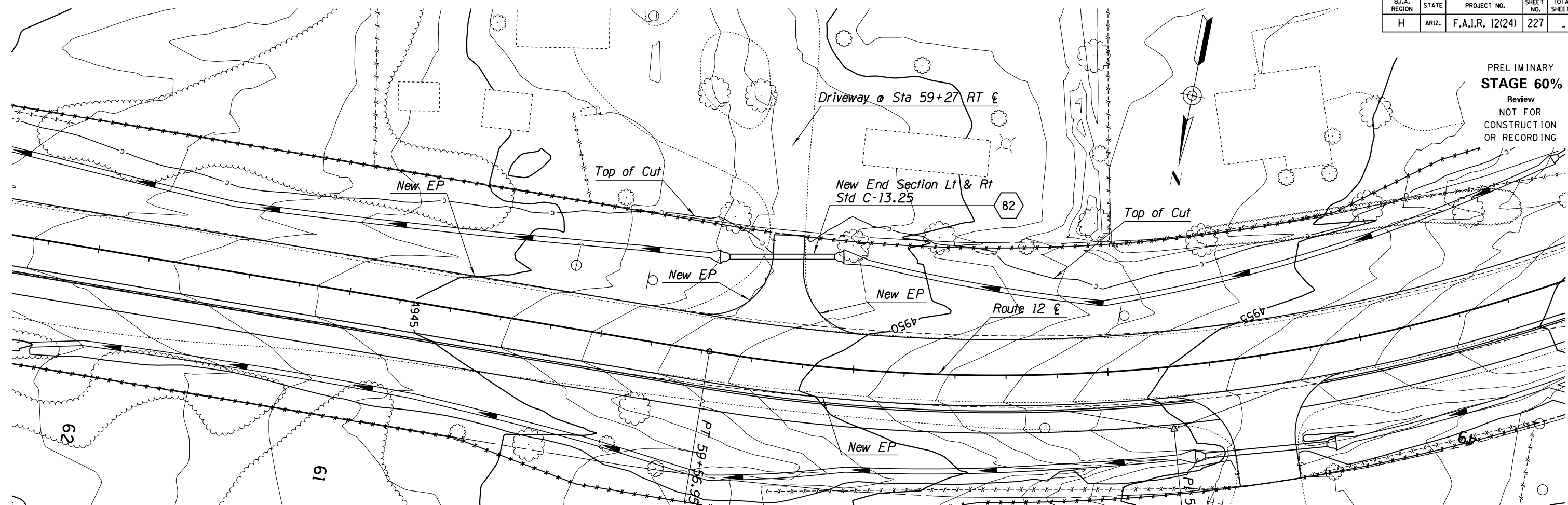

DETAIL D82

DESIGN	NAME	DATE	WHITE MOUNTAIN APACHE TRIBE DIVISION OF TRANSPORTATION ROADWAY DESIGN SERVICES CIBECUE ROAD CULVERT DETAIL SHEET DRIVEWAY @ STA 59+27 RT
DRAWN			
CHECKED			
		1046 East Chestnut Street Louisville, Kentucky 40204 (502) 585-2222 www.qk4nativemexican.com	
ROUTE	LOCATION		
BIA 12	CIBECUE, ARIZONA		SHEET 1 OF
PROJ. I.D. A17AV00962		F.A.I.R. 12(24)	OF

SURVEY NO. FINISHED PLANS DATE LOCATION REVISIONS DATE FINISHED PLANS SURVEY NO.

NORMAL.TBL

B.I.A. REGION	STATE	PROJECT NO.	SHEET NO.	TOTAL SHEETS
H	ARIZ.	F.A.I.R. 12(24)	228	-

PRELIMINARY
STAGE 60%
 Review
 NOT FOR
 CONSTRUCTION
 OR RECORDING

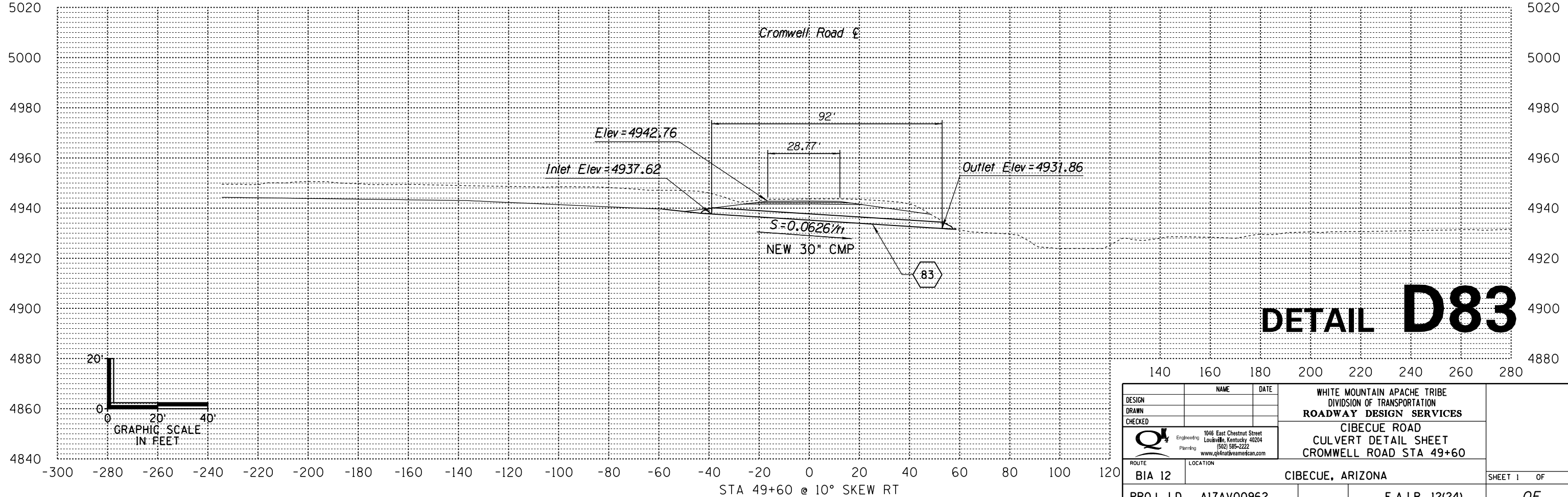
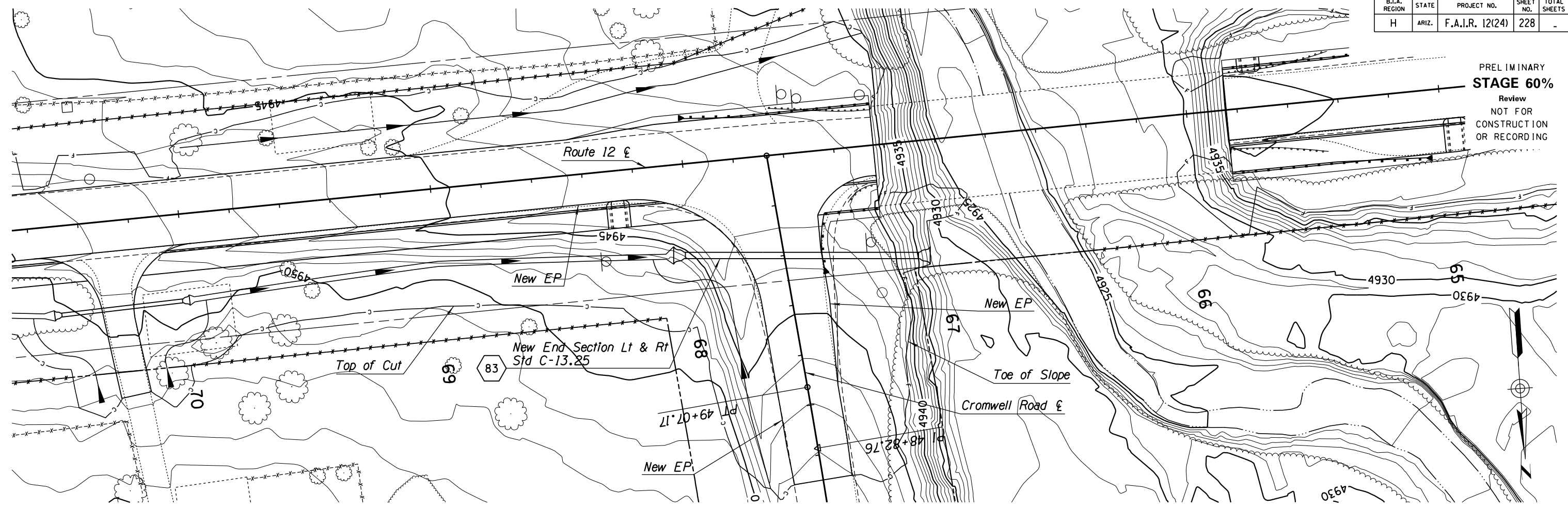

DETAIL D83

DESIGN	NAME	DATE	WHITE MOUNTAIN APACHE TRIBE DIVISION OF TRANSPORTATION ROADWAY DESIGN SERVICES CIBECUE ROAD CULVERT DETAIL SHEET CROMWELL ROAD STA 49+60
DRAWN			
CHECKED			
		1046 East Chestnut Street Louisville, Kentucky 40204 (502) 585-2222 www.qk4nativemmerican.com	
ROUTE	LOCATION		
BIA 12	CIBECUE, ARIZONA		SHEET 1 OF
PROJ. I.D.	A17AV00962	F.A.I.R. 12(24)	OF

SURVEY NO. FINISHED PLANS DATE LOCATION REVISIONS DATE SURVEY NO. FINISHED PLANS DATE LOCATION REVISIONS DATE SURVEY NO. FINISHED PLANS DATE

NORMAL.TBI

B.I.A. REGION	STATE	PROJECT NO.	SHEET NO.	TOTAL SHEETS
H	ARIZ.	F.A.I.R. 12(24)	229	-

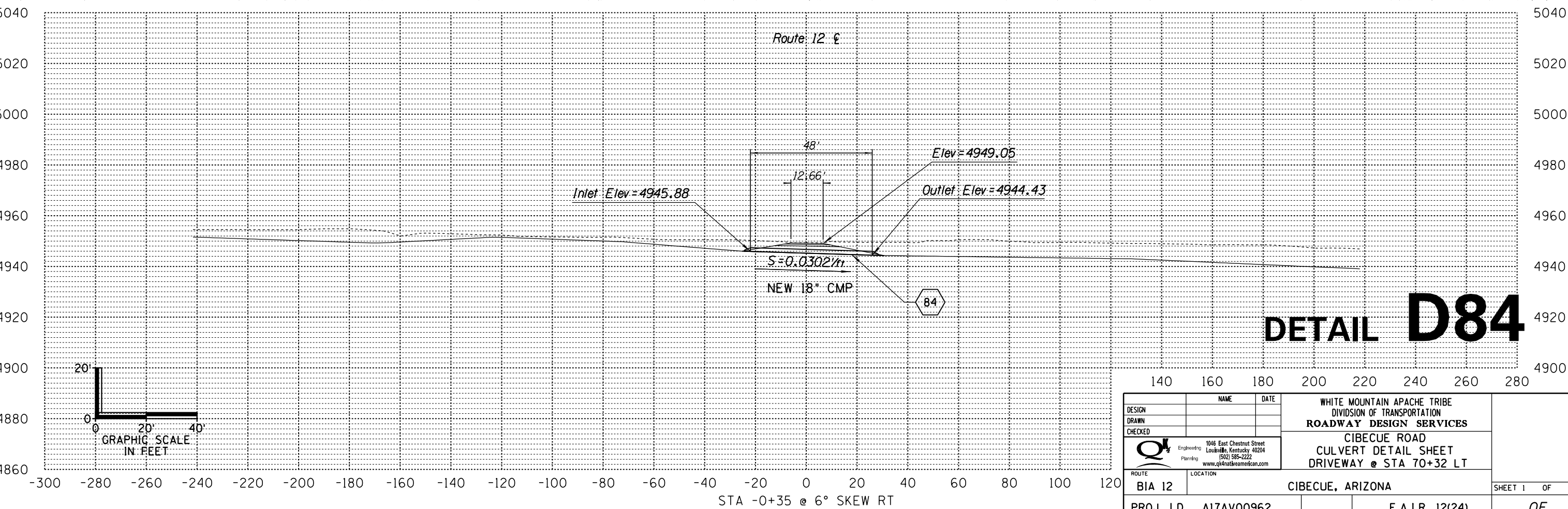
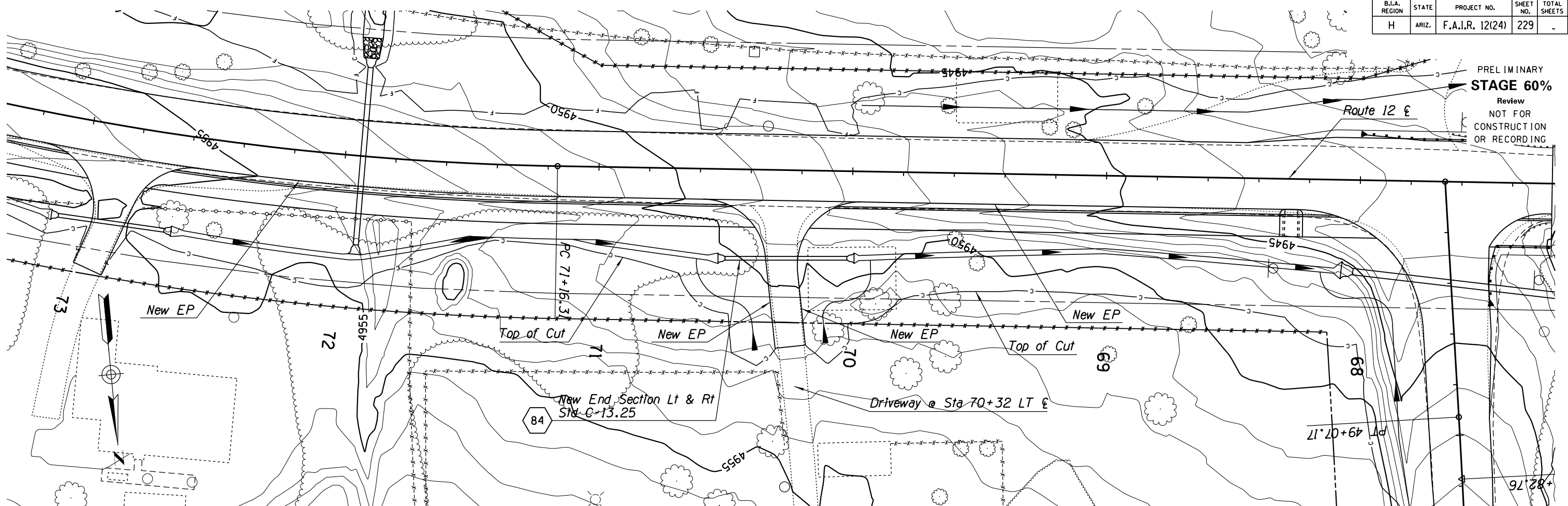

DESIGN	NAME	DATE	WHITE MOUNTAIN APACHE TRIBE DIVISION OF TRANSPORTATION ROADWAY DESIGN SERVICES
DRAWN			
CHECKED			
	1046 East Chestnut Street Louisville, Kentucky 40204 (502) 585-2222 www.qk4nativeamerican.com	CIBECUE ROAD CULVERT DETAIL SHEET DRIVEWAY @ STA 70+32 LT	
	ROUTE BIA 12	LOCATION CIBECUE, ARIZONA	SHEET 1 OF
PROJ. I.D.	A17AV00962	F.A.I.R. 12(24)	OF

NORMAL.TBL

B.I.A. REGION	STATE	PROJECT NO.	SHEET NO.	TOTAL SHEETS
H	ARIZ.	F.A.I.R. 12(24)	230	-

PRELIMINARY
STAGE 60%
 Review
 NOT FOR
 CONSTRUCTION
 OR RECORDING

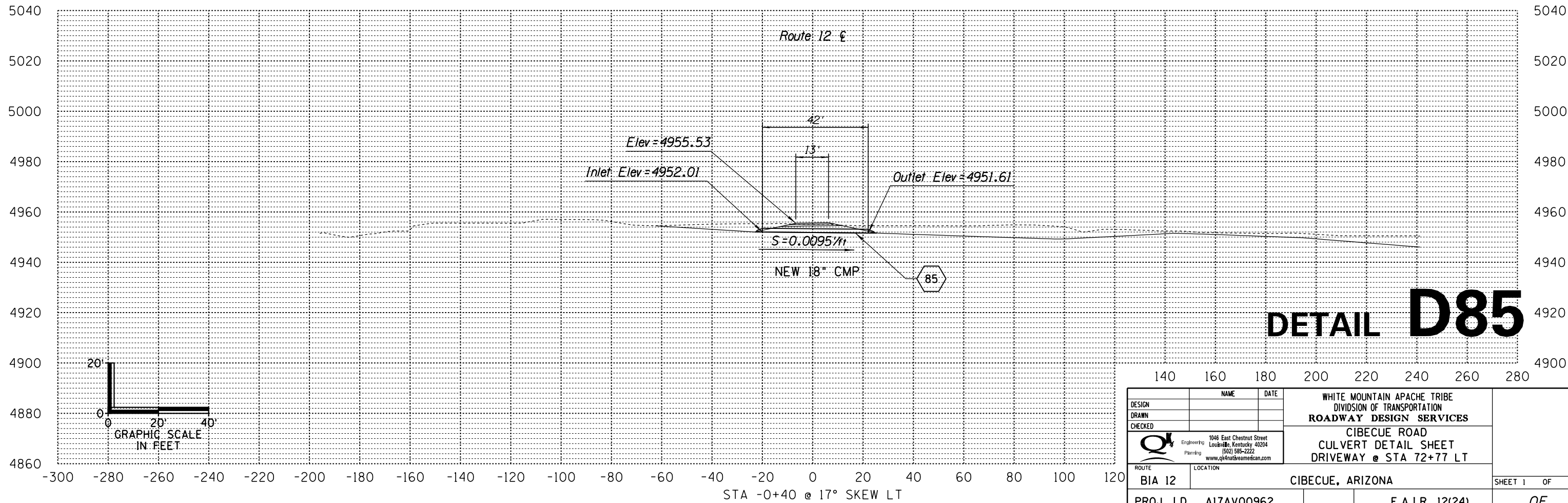
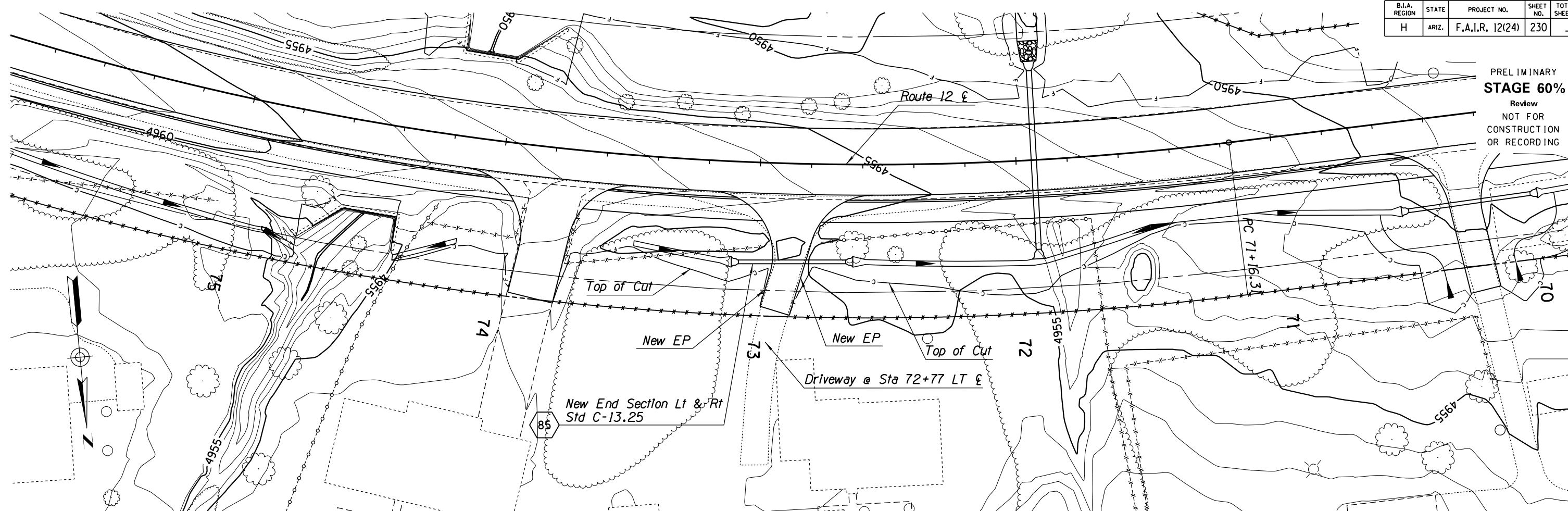

DETAIL D85

DESIGN	NAME	DATE	WHITE MOUNTAIN APACHE TRIBE DIVISION OF TRANSPORTATION ROADWAY DESIGN SERVICES CIBECUE ROAD CULVERT DETAIL SHEET DRIVEWAY @ STA 72+77 LT
DRAWN			
CHECKED			
	1046 East Chestnut Street Louisa, Kentucky 40204 (502) 585-2222 www.qk4nativeamerican.com		
ROUTE	LOCATION		
BIA 12	CIBECUE, ARIZONA		SHEET 1 OF
PROJ. I.D.	A17AV00962	F.A.I.R. 12(24)	OF

NORMAL.TBL

B.I.A. REGION	STATE	PROJECT NO.	SHEET NO.	TOTAL SHEETS
H	ARIZ.	F.A.I.R. 12(24)	231	-

PRELIMINARY
STAGE 60%
 Review
 NOT FOR
 CONSTRUCTION
 OR RECORDING

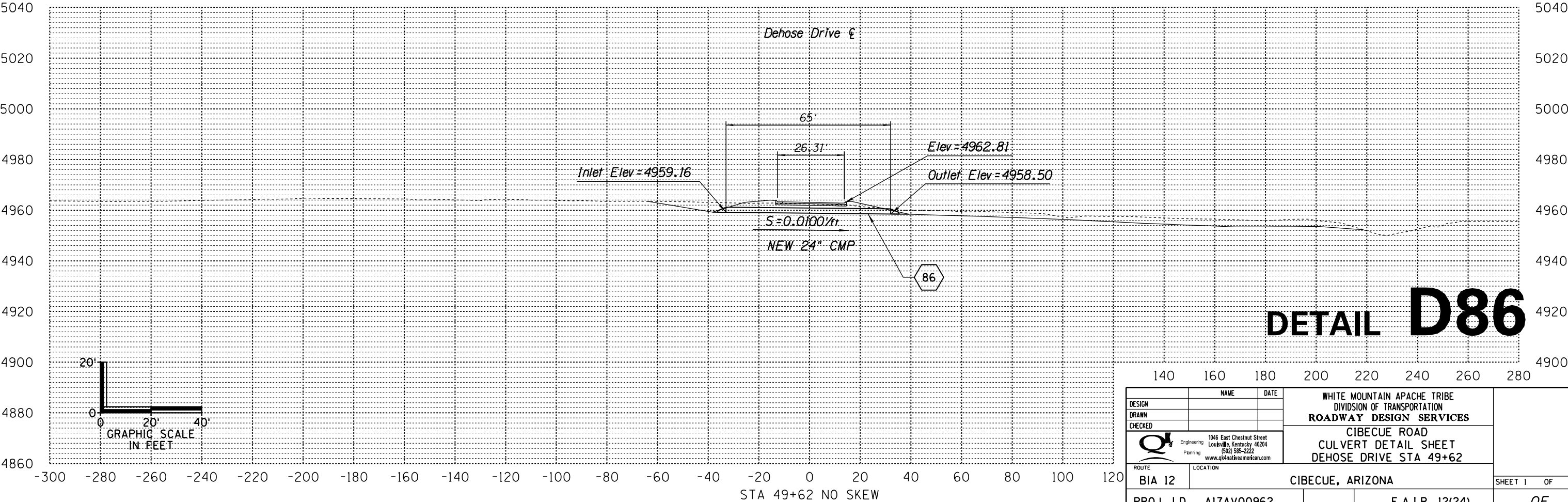
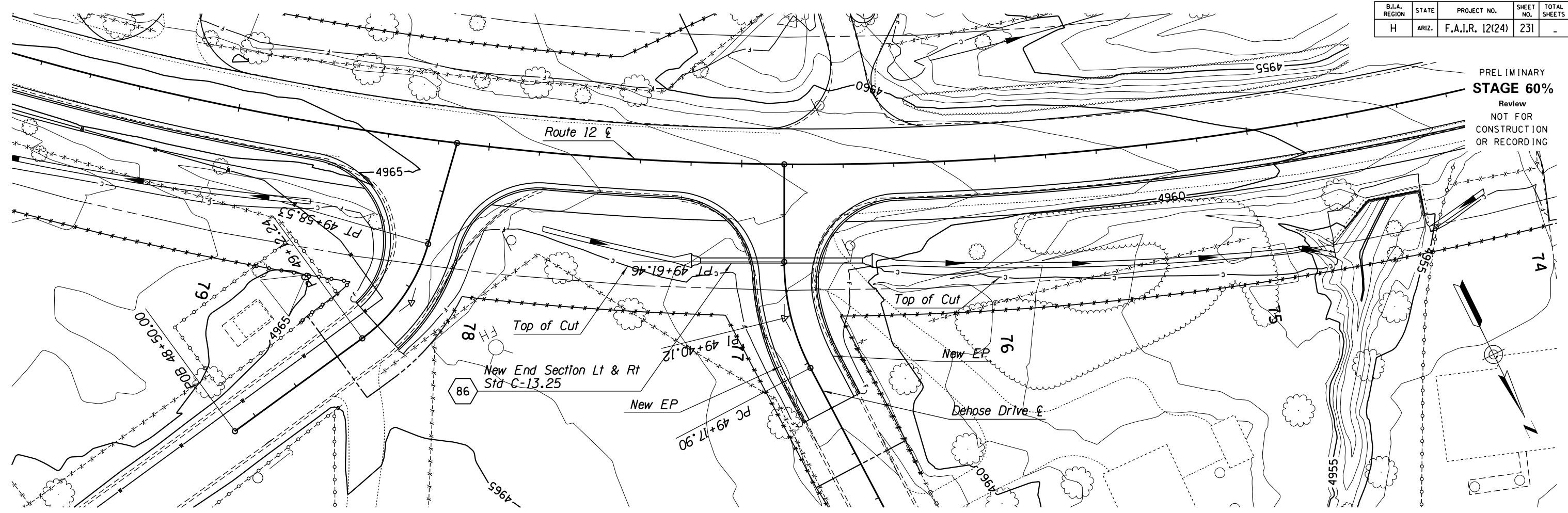

DETAIL D86

DESIGN	NAME	DATE	WHITE MOUNTAIN APACHE TRIBE DIVISION OF TRANSPORTATION ROADWAY DESIGN SERVICES CIBECUE ROAD CULVERT DETAIL SHEET DEHOSE DRIVE STA 49+62
DRAWN			
CHECKED			
	1046 East Chestnut Street Louisville, Kentucky 40204 (502) 585-2222 www.qk4natveamerican.com		
ROUTE	LOCATION		
BIA 12	CIBECUE, ARIZONA		SHEET 1 OF
PROJ. I.D.	A17AV00962	F.A.I.R. 12(24)	OF

SURVEY NO. FINISHED PLANS LOCATION DATE REVISIONS LOCATION DATE FINISHED PLANS SURVEY NO.

NORMAL.TBI

B.I.A. REGION	STATE	PROJECT NO.	SHEET NO.	TOTAL SHEETS
H	ARIZ.	F.A.I.R. 12(24)	232	-

PRELIMINARY
STAGE 60%
 Review
 NOT FOR
 CONSTRUCTION
 OR RECORDING

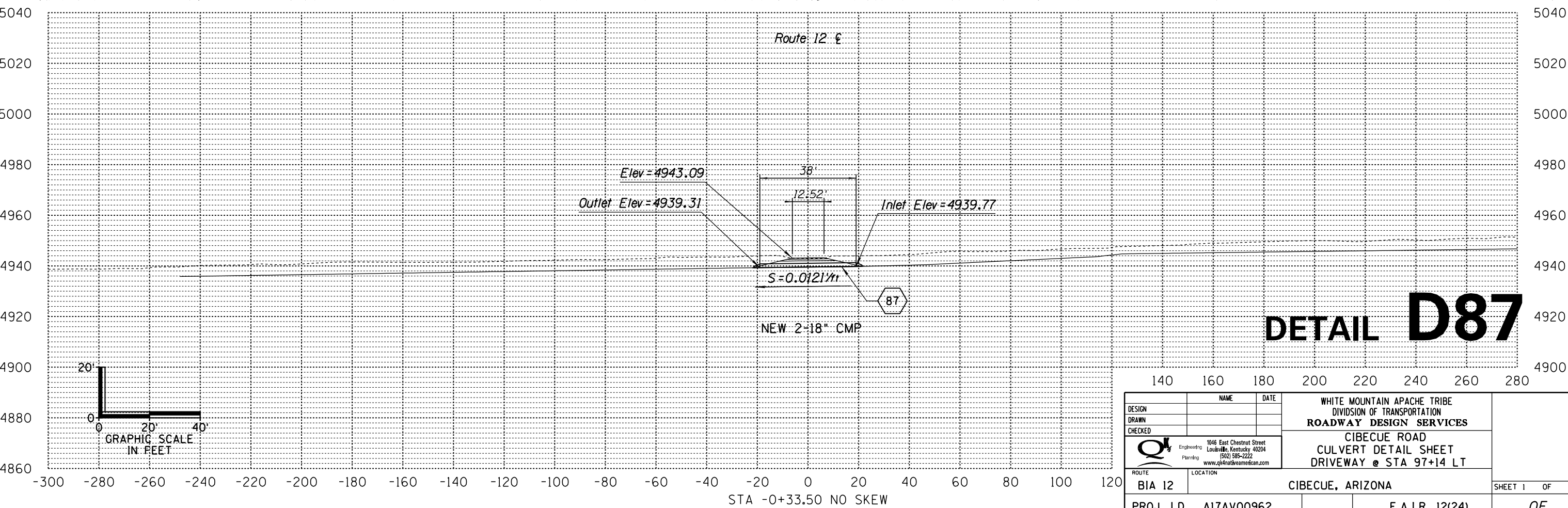
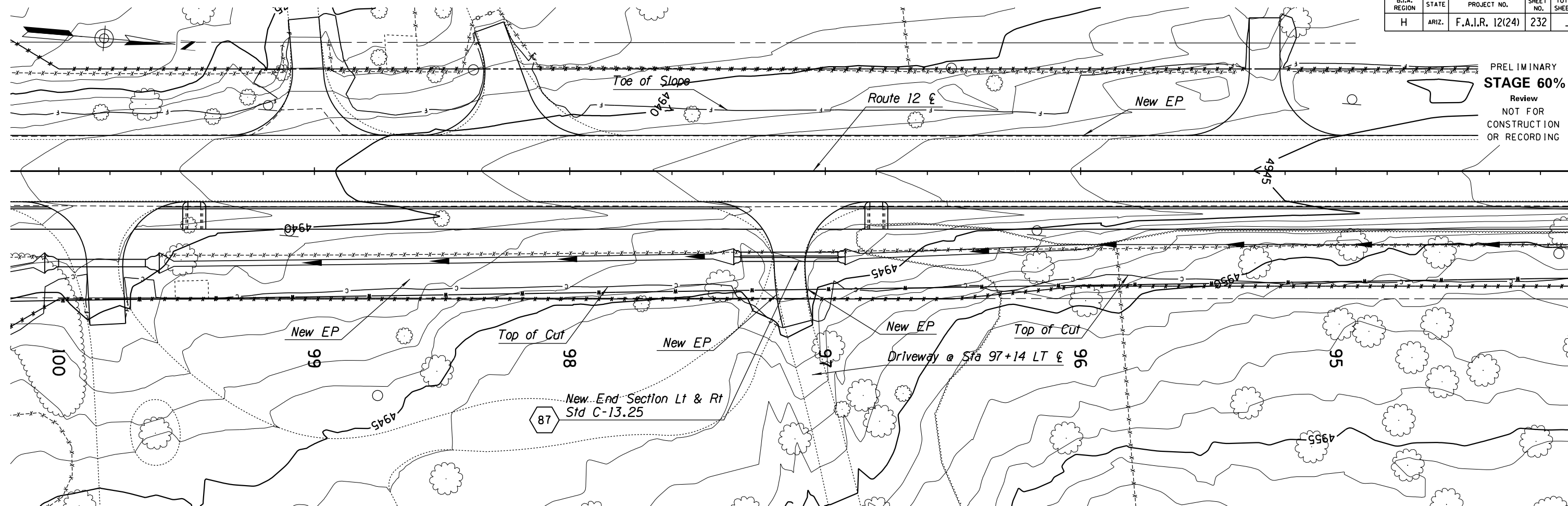

DETAIL D87

DESIGN	NAME	DATE	WHITE MOUNTAIN APACHE TRIBE DIVISION OF TRANSPORTATION ROADWAY DESIGN SERVICES CIBECUE ROAD CULVERT DETAIL SHEET DRIVEWAY @ STA 97+14 LT
DRAWN			
CHECKED			
		1046 East Chestnut Street Louisville, Kentucky 40204 (502) 585-2222 www.cibecueamerican.com	
ROUTE	LOCATION		
BIA 12	CIBECUE, ARIZONA		SHEET 1 OF
PROJ. I.D. A17AV00962		F.A.I.R. 12(24)	OF

NORMAL TBL

B.I.A. REGION	STATE	PROJECT NO.	SHEET NO.	TOTAL SHEETS
H	ARIZ.	F.A.I.R. 12(24)	234	-



PRELIMINARY
STAGE 60%
 Review
 NOT FOR
 CONSTRUCTION
 OR RECORDING

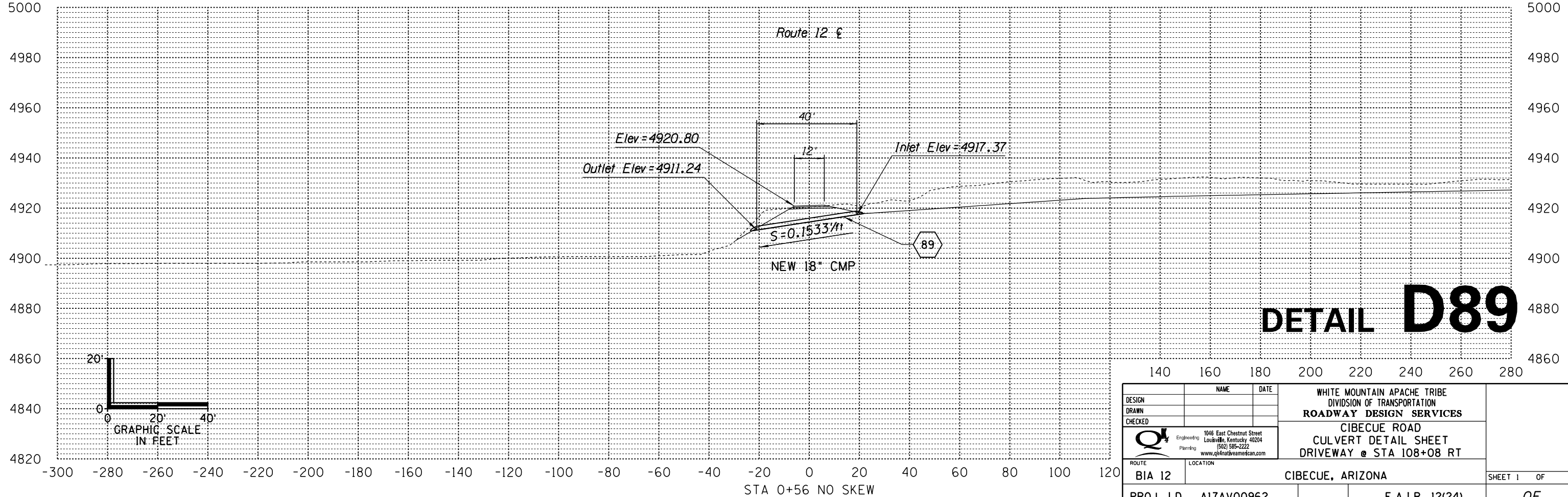

DETAIL D89

DESIGN	NAME	DATE	WHITE MOUNTAIN APACHE TRIBE DIVISION OF TRANSPORTATION ROADWAY DESIGN SERVICES CIBECUE ROAD CULVERT DETAIL SHEET DRIVEWAY @ STA 108+08 RT
DRAWN			
CHECKED			
		1046 East Chestnut Street Louisville, Kentucky 40204 (502) 585-2222 www.cibecueamerican.com	
ROUTE	LOCATION		
BIA 12	CIBECUE, ARIZONA		SHEET 1 OF
PROJ. I.D.	A17AV00962	F.A.I.R. 12(24)	OF

SURVEY NO. FINISHED PLANS LOCATION DATE REVISIONS FINISHED PLANS LOCATION DATE REVISIONS FINISHED PLANS LOCATION DATE SURVEY NO.

NORMAL.TBL

B.I.A. REGION	STATE	PROJECT NO.	SHEET NO.	TOTAL SHEETS
H	ARIZ.	F.A.I.R. 12(24)	235	-

PRELIMINARY
STAGE 60%
 Review
 NOT FOR
 CONSTRUCTION
 OR RECORDING

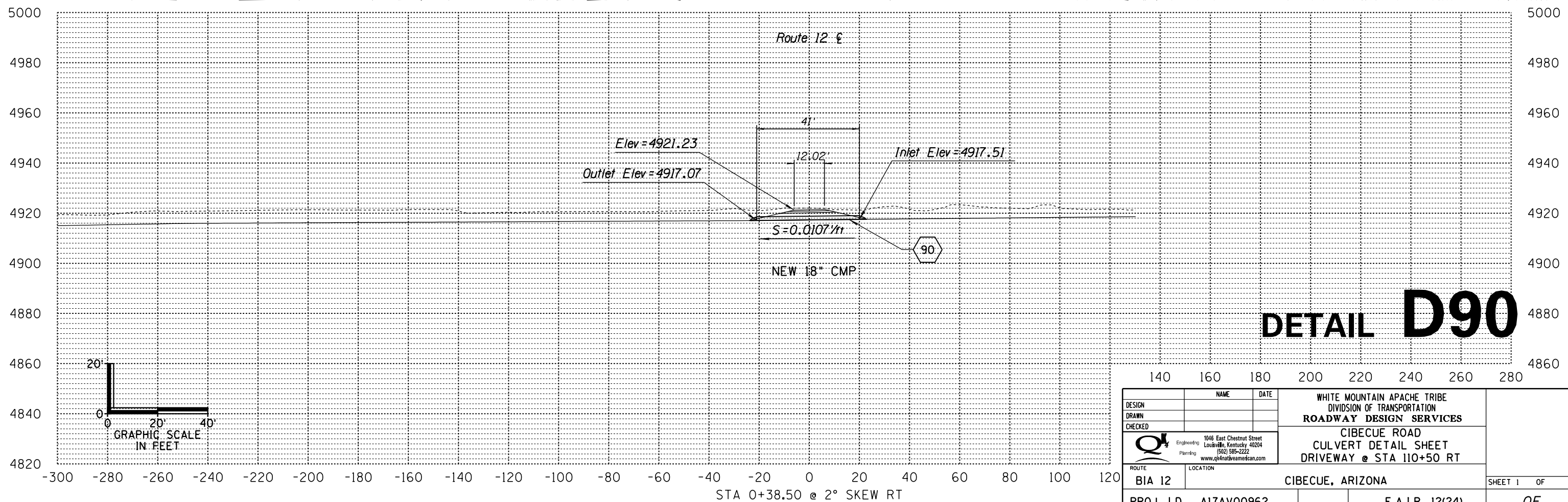
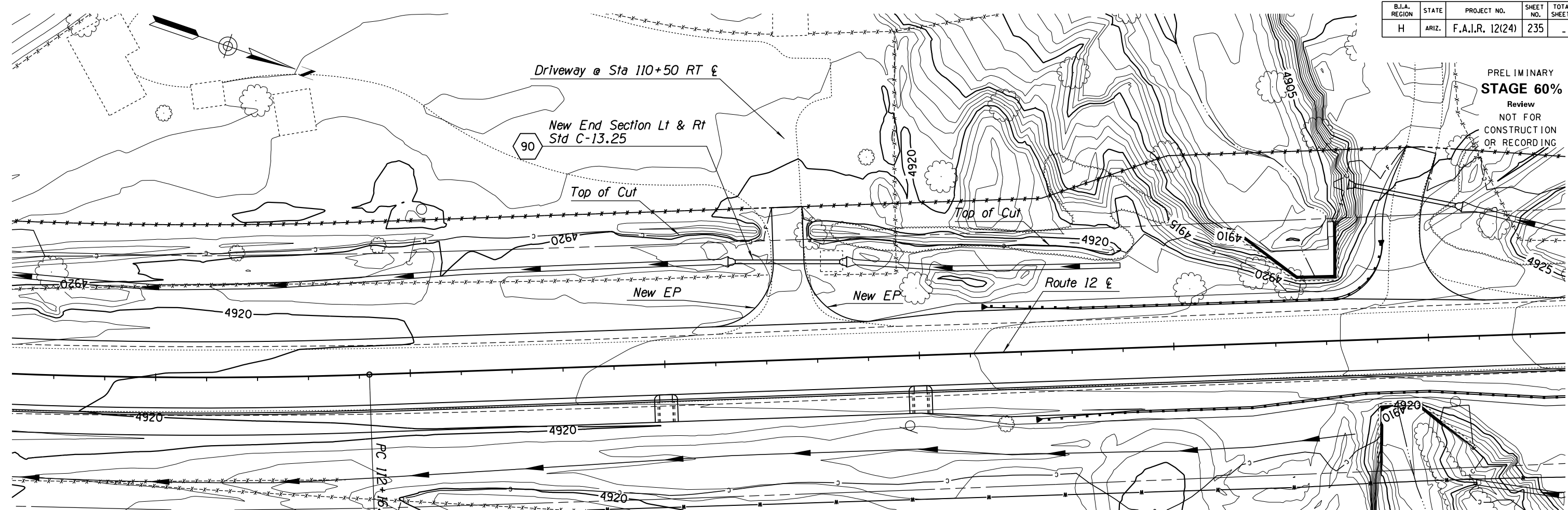

DETAIL D90

DESIGN	NAME	DATE	WHITE MOUNTAIN APACHE TRIBE DIVISION OF TRANSPORTATION ROADWAY DESIGN SERVICES CIBECUE ROAD CULVERT DETAIL SHEET DRIVEWAY @ STA 110+50 RT
DRAWN			
CHECKED			
		1046 East Chestnut Street Louisville, Kentucky 40204 (502) 585-2222 www.qk4nativemercan.com	
ROUTE	LOCATION		
BIA 12	CIBECUE, ARIZONA		SHEET 1 OF
PROJ. I.D.	A17AV00962	F.A.I.R. 12(24)	OF

SURVEY NO. FINISHED PLANS LOCATION DATE REVISIONS LOCATION DATE FINISHED PLANS SURVEY NO.

NORMAL.TBI

B.I.A. REGION	STATE	PROJECT NO.	SHEET NO.	TOTAL SHEETS
H	ARIZ.	F.A.I.R. 12(24)	237	-

PRELIMINARY
STAGE 60%
 Review
 NOT FOR
 CONSTRUCTION
 OR RECORDING

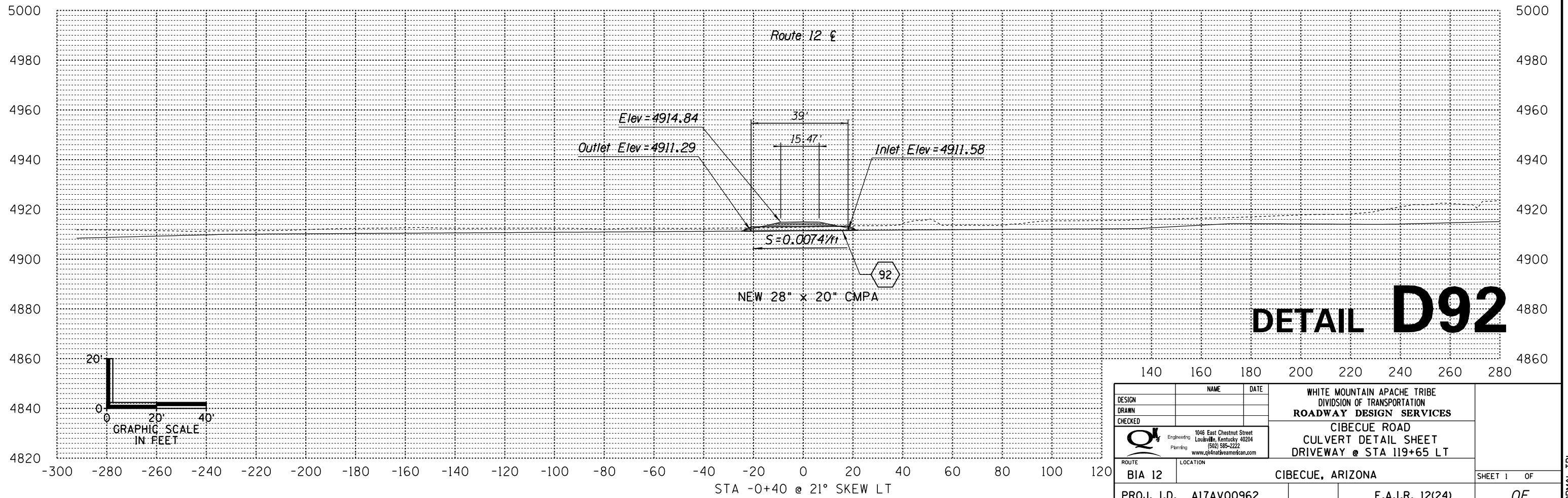
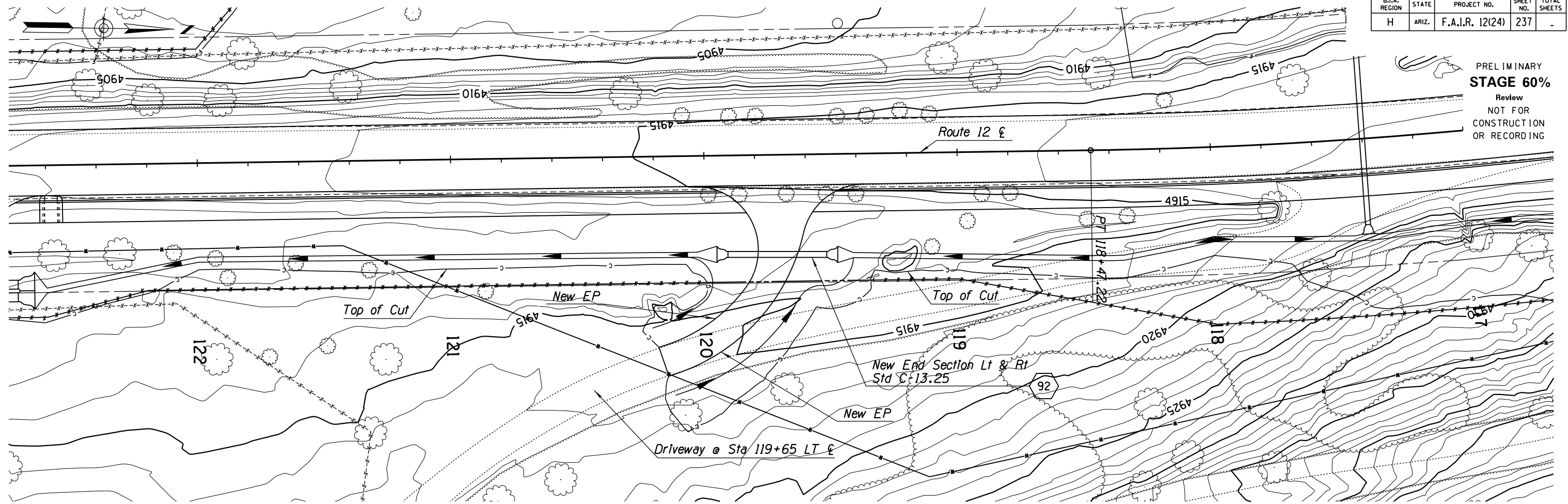

DETAIL D92

DESIGN	NAME	DATE	WHITE MOUNTAIN APACHE TRIBE DIVISION OF TRANSPORTATION ROADWAY DESIGN SERVICES CIBECUE ROAD CULVERT DETAIL SHEET DRIVEWAY @ STA 119+65 LT
DRAWN			
CHECKED			
		1046 East Chestnut Street Louisville, Kentucky 40204 (502) 585-2222 www.qk4nativeamerican.com	
ROUTE	LOCATION		
BIA 12	CIBECUE, ARIZONA		SHEET 1 OF
PROJ. I.D.	A17AV00962	F.A.I.R. 12(24)	OF

NORMAL.TBI

B.I.A. REGION	STATE	PROJECT NO.	SHEET NO.	TOTAL SHEETS
H	ARIZ.	F.A.I.R. 12(24)	239	-

PRELIMINARY
STAGE 60%
 Review
 NOT FOR
 CONSTRUCTION
 OR RECORDING

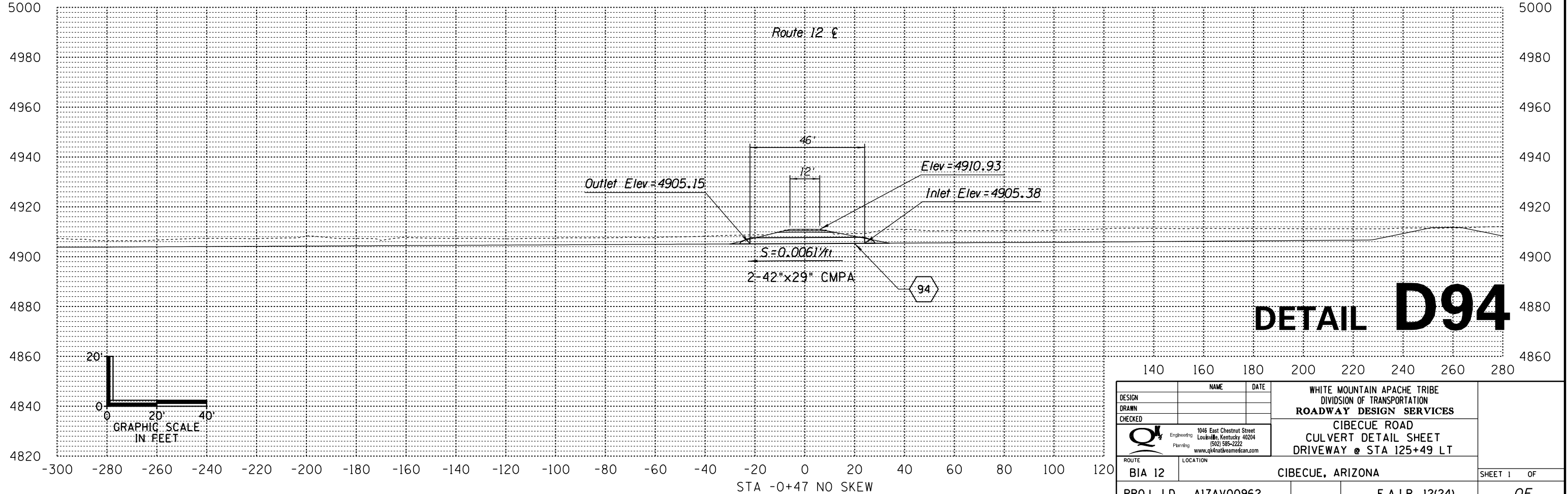
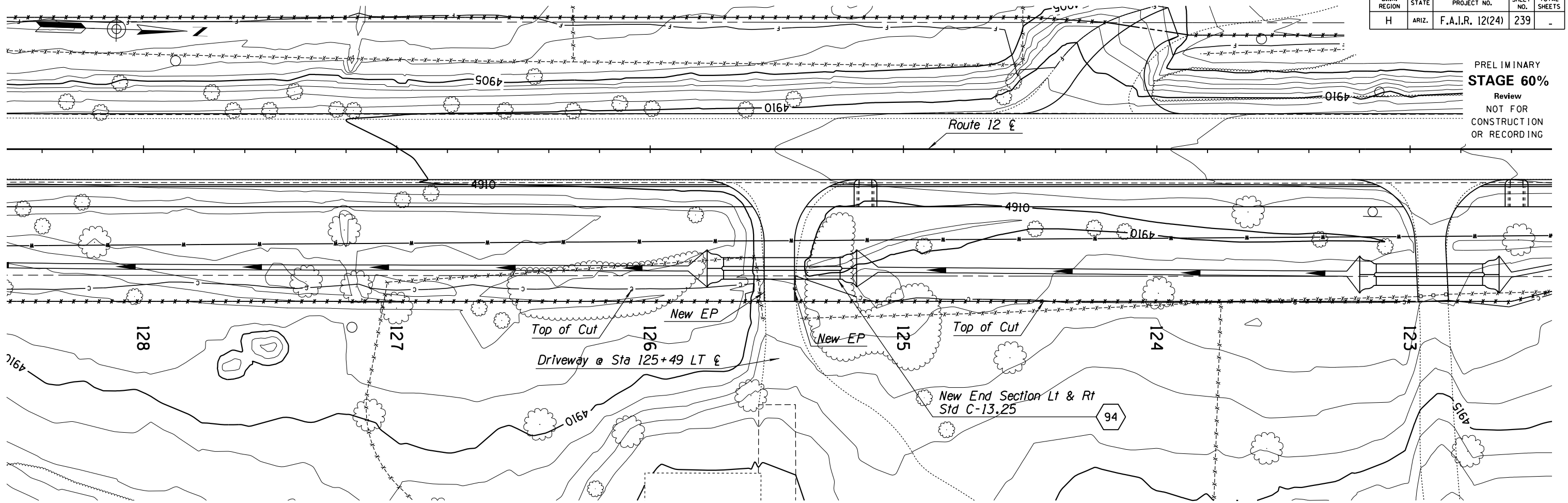

DETAIL D94

DESIGN	NAME	DATE	WHITE MOUNTAIN APACHE TRIBE DIVISION OF TRANSPORTATION ROADWAY DESIGN SERVICES CIBECUE ROAD CULVERT DETAIL SHEET DRIVEWAY @ STA 125+49 LT
DRAWN			
CHECKED			
		1046 East Chestnut Street Louisville, Kentucky 40204 (502) 585-2222 www.qk4nativemountain.com	
ROUTE	LOCATION		
BIA 12	CIBECUE, ARIZONA		SHEET 1 OF
PROJ. I.D.	A17AV00962	F.A.I.R. 12(24)	OF

NORMAL.TBL

B.I.A. REGION	STATE	PROJECT NO.	SHEET NO.	TOTAL SHEETS
H	ARIZ.	F.A.I.R. 12(24)	241	-

PRELIMINARY
STAGE 60%
 Review
 NOT FOR
 CONSTRUCTION
 OR RECORDING

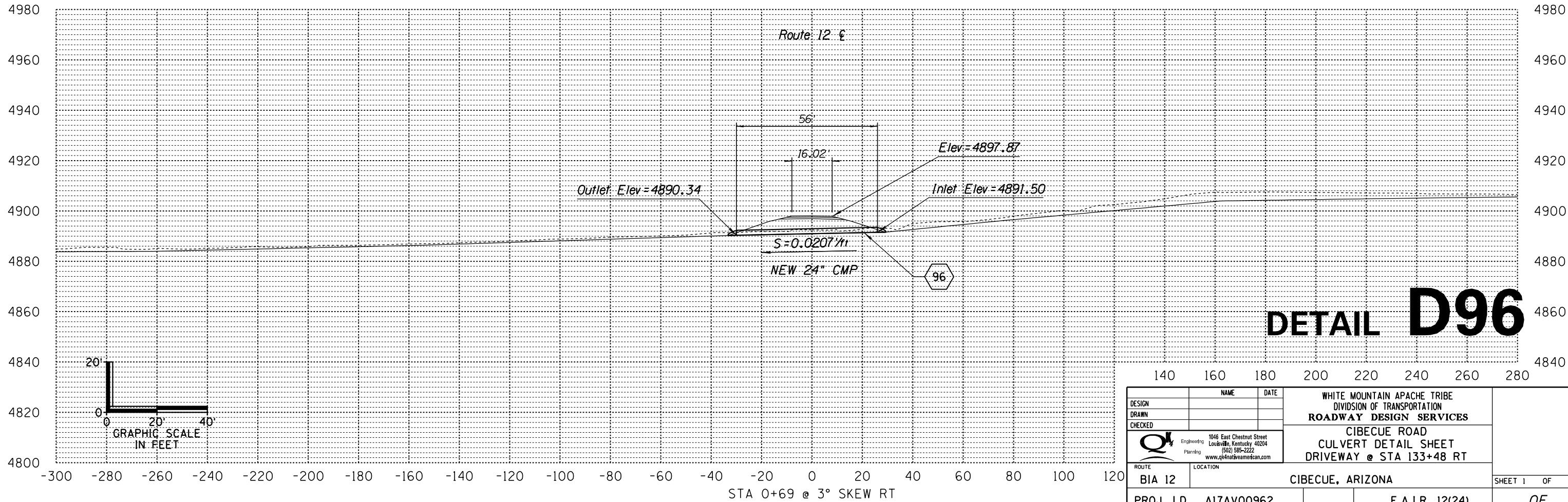
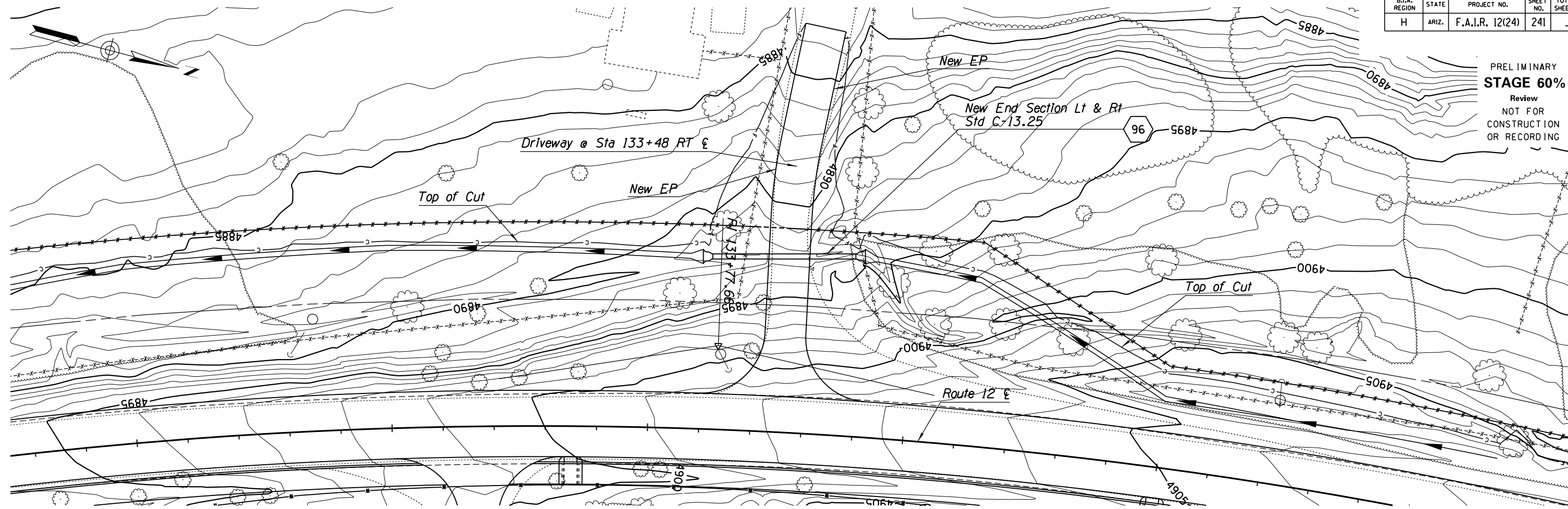

DETAIL D96

DESIGN	NAME	DATE	WHITE MOUNTAIN APACHE TRIBE DIVISION OF TRANSPORTATION ROADWAY DESIGN SERVICES CIBECUE ROAD CULVERT DETAIL SHEET DRIVEWAY @ STA 133+48 RT
DRAWN			
CHECKED			
		1046 East Chestnut Street Louisville, Kentucky 40204 (502) 585-2222 www.qk4nativeamerican.com	
ROUTE	LOCATION		
BIA 12	CIBECUE, ARIZONA		SHEET 1 OF
PROJ. I.D. A17AV00962		F.A.I.R. 12(24)	OF

SURVEY NO. FINISHED PLANS LOCATION DATE REVISIONS FINISHED PLANS LOCATION DATE REVISIONS FINISHED PLANS LOCATION DATE SURVEY NO.

NORMAL.TBL

B.I.A. REGION	STATE	PROJECT NO.	SHEET NO.	TOTAL SHEETS
H	ARIZ.	F.A.I.R. 12(24)	242	-

PRELIMINARY
STAGE 60%
 Review
 NOT FOR
 CONSTRUCTION
 OR RECORDING

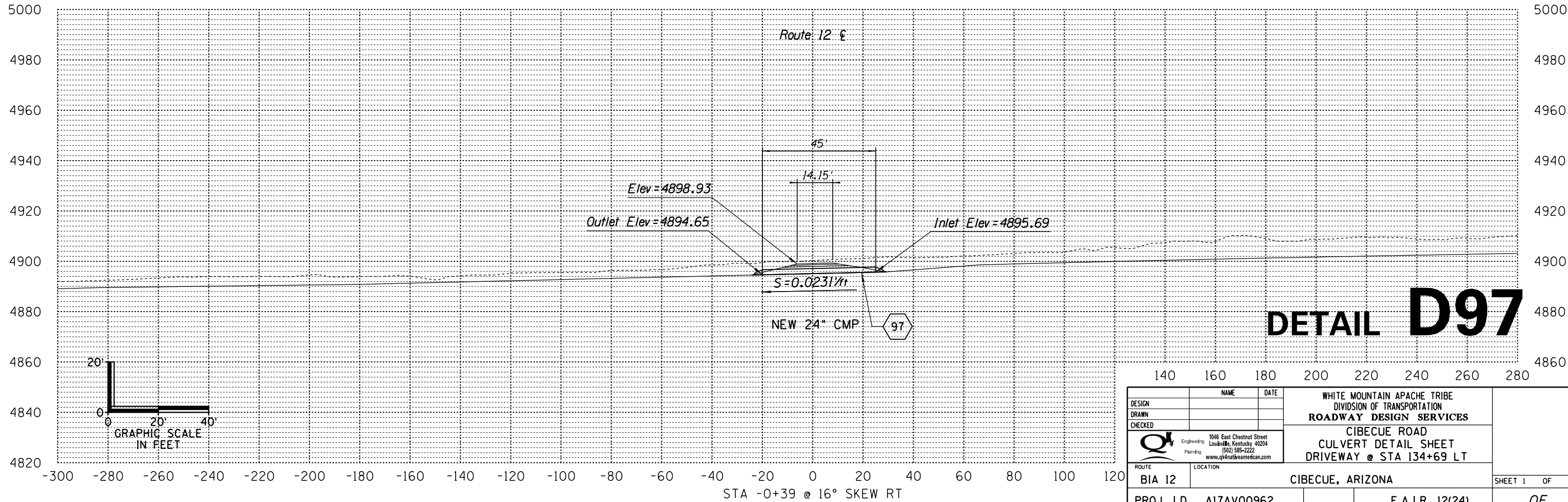
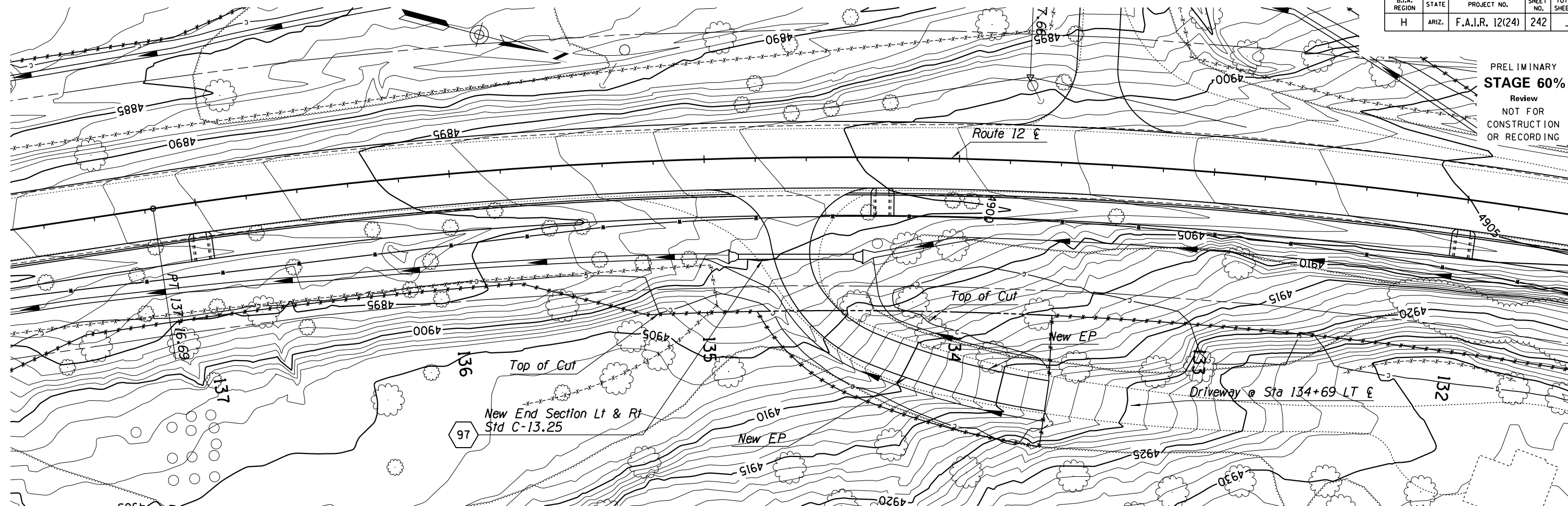

DETAIL D97

DESIGN	NAME	DATE	WHITE MOUNTAIN APACHE TRIBE DIVISION OF TRANSPORTATION ROADWAY DESIGN SERVICES CIBECUE ROAD CULVERT DETAIL SHEET DRIVEWAY @ STA 134+69 LT
DRAWN			
CHECKED			
		1046 East Chestnut Street Louisville, Kentucky 40204 (502) 585-2222 www.qk4nativeamerican.com	
ROUTE	LOCATION		
BIA 12	CIBECUE, ARIZONA		SHEET 1 OF
PROJ. I.D.	A17AV00962	F.A.I.R. 12(24)	OF

SURVEY NO. FINISHED PLANS DATE LOCATION REVISIONS DATE SURVEY NO. FINISHED PLANS DATE LOCATION REVISIONS DATE SURVEY NO. FINISHED PLANS DATE LOCATION REVISIONS DATE

NORMAL.TBI

B.I.A. REGION	STATE	PROJECT NO.	SHEET NO.	TOTAL SHEETS
H	ARIZ.	F.A.I.R. 12(24)	243	-

PRELIMINARY
STAGE 60%
 Review
 NOT FOR
 CONSTRUCTION
 OR RECORDING

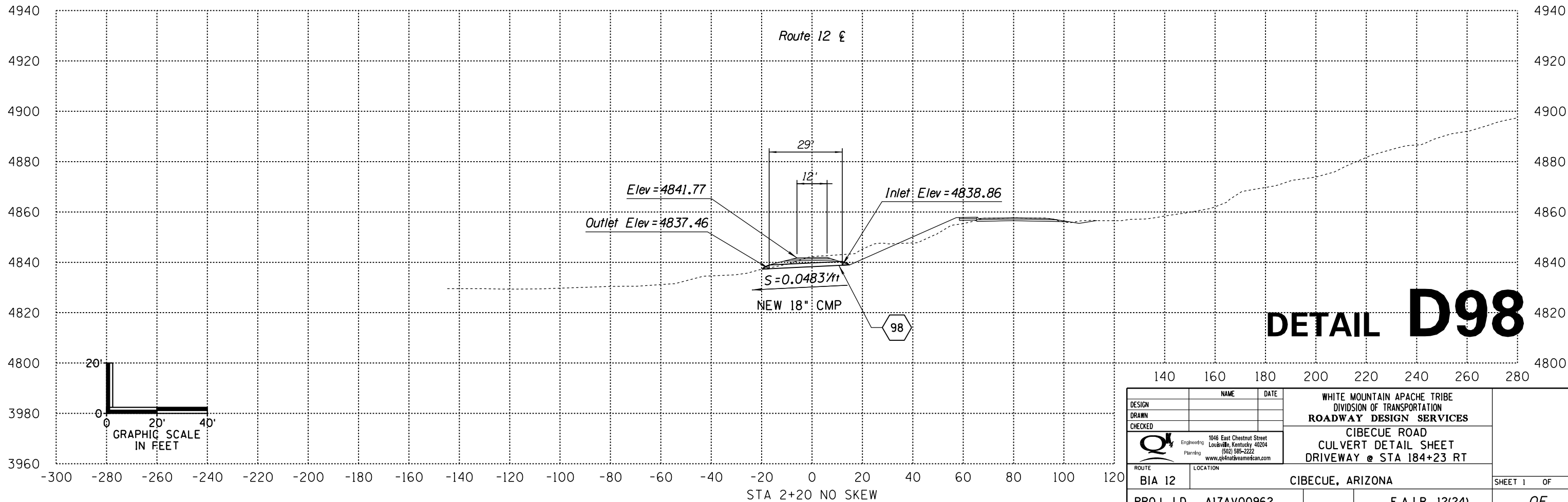
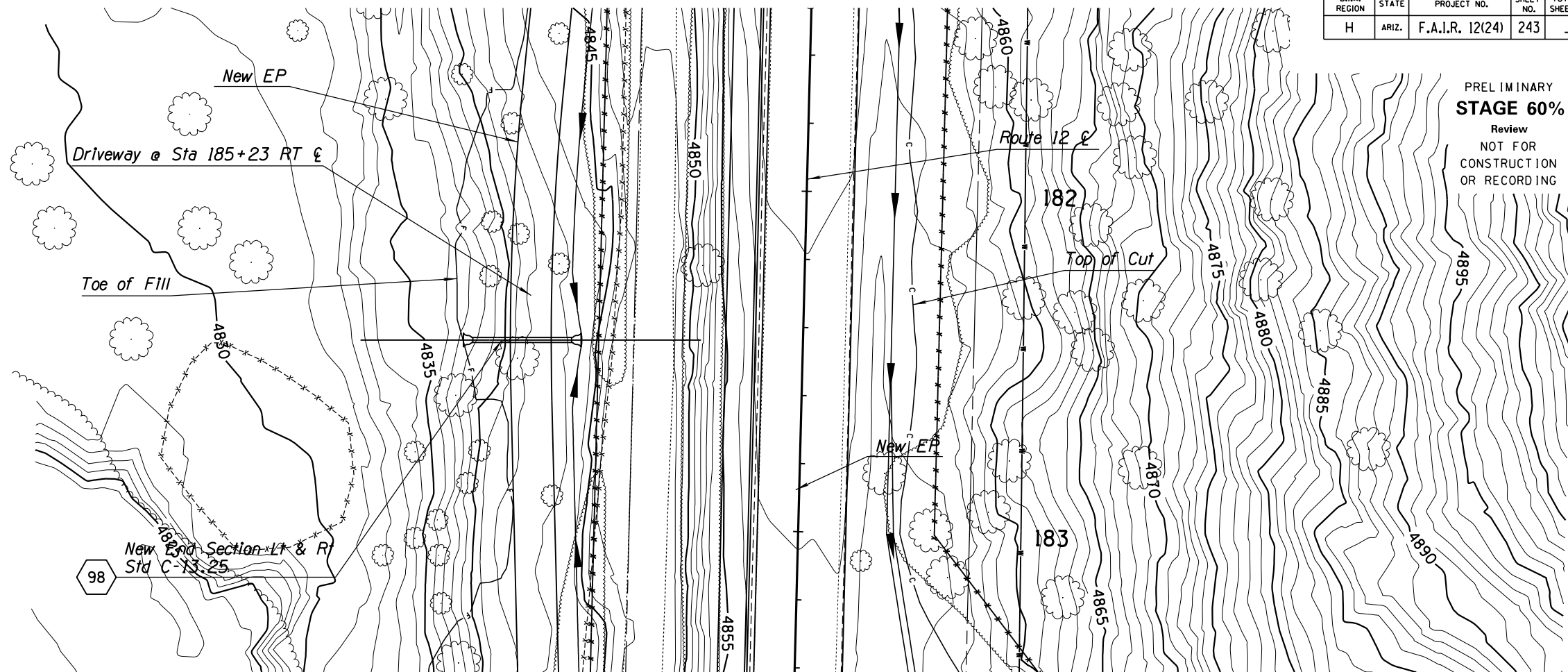
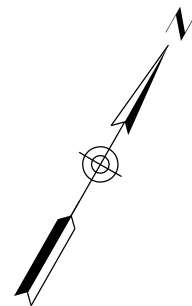

DETAIL D98

DESIGN	NAME	DATE	WHITE MOUNTAIN APACHE TRIBE DIVISION OF TRANSPORTATION ROADWAY DESIGN SERVICES CIBECUE ROAD CULVERT DETAIL SHEET DRIVEWAY @ STA 184+23 RT
DRAWN			
CHECKED			
		1046 East Chestnut Street Louisville, Kentucky 40204 (502) 585-2222 www.qk4nativeamerican.com	
ROUTE	LOCATION		
BIA 12	CIBECUE, ARIZONA		SHEET 1 OF
PROJ. I.D.	A17AV00962	F.A.I.R. 12(24)	OF

NORMAL.TBL

B.I.A. REGION	STATE	PROJECT NO.	SHEET NO.	TOTAL SHEETS
H	ARIZ.	F.A.I.R. 12(24)	245	-

PRELIMINARY
STAGE 60%

Review
NOT FOR
CONSTRUCTION
OR RECORDING

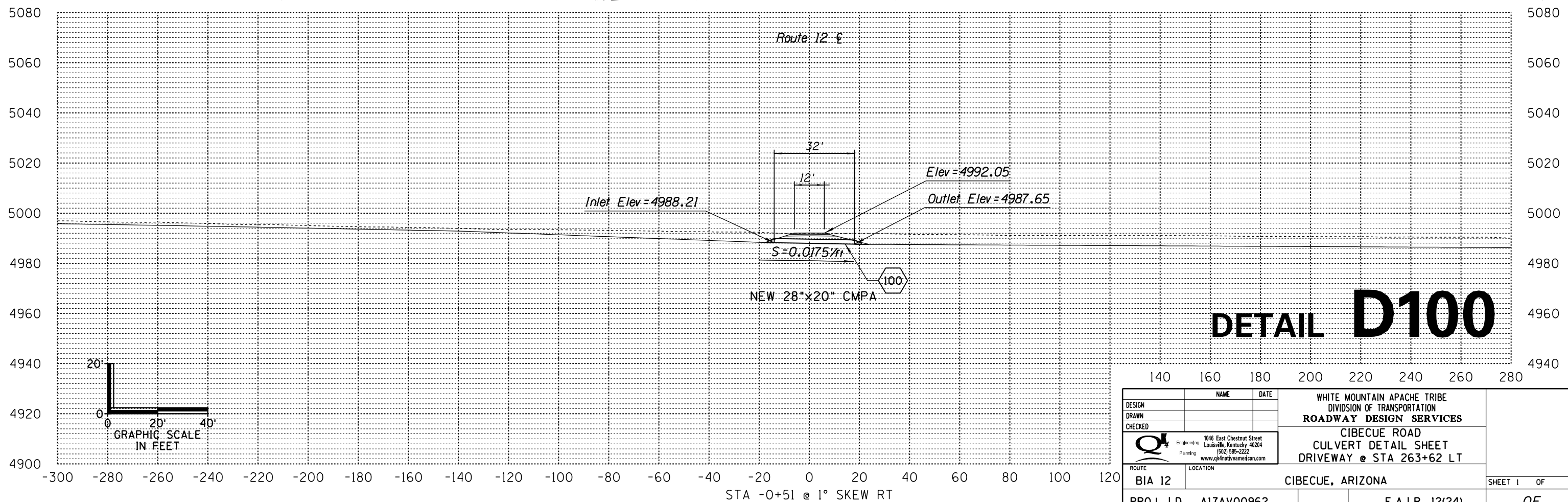
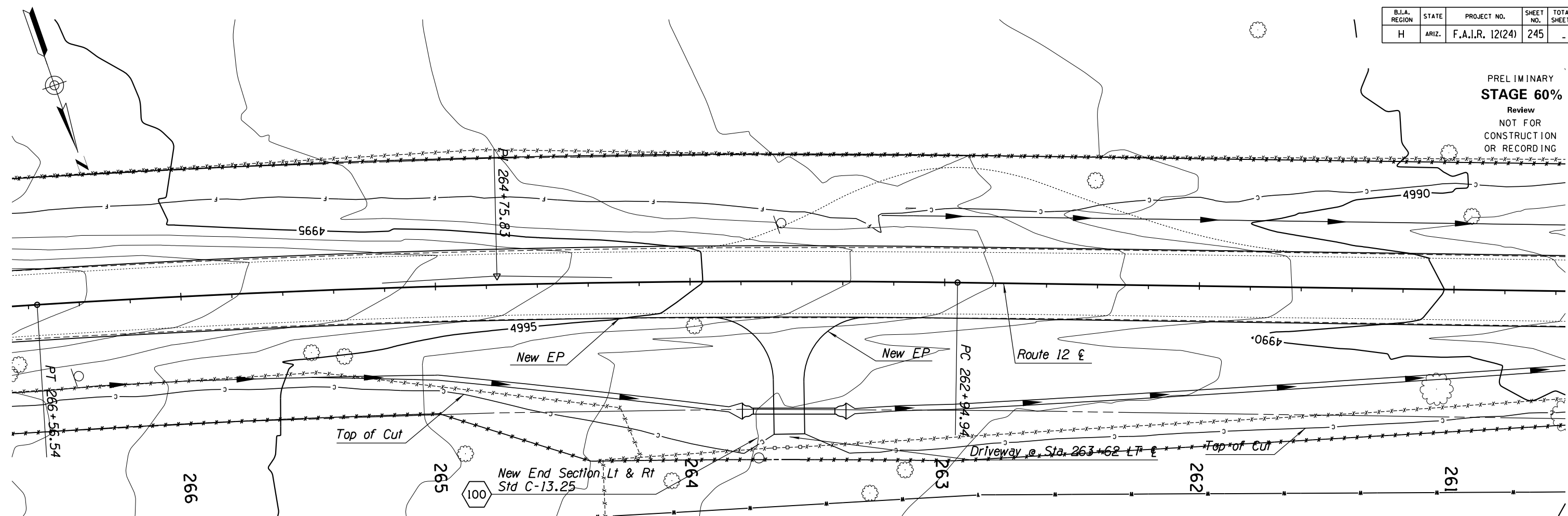

DETAIL D100

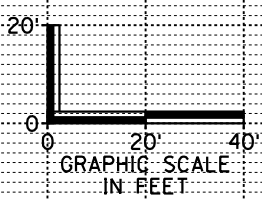

DESIGN	NAME	DATE	WHITE MOUNTAIN APACHE TRIBE DIVISION OF TRANSPORTATION ROADWAY DESIGN SERVICES CIBECUE ROAD CULVERT DETAIL SHEET DRIVEWAY @ STA 263+62 LT
DRAWN			
CHECKED			
		1046 East Chestnut Street Louisville, Kentucky 40204 (502) 585-2222 www.cibecueamerican.com	
ROUTE	LOCATION		
BIA 12	CIBECUE, ARIZONA		SHEET 1 OF
PROJ. I.D.	A17AV00962	F.A.I.R. 12(24)	OF

SURVEY NO. FINISHED PLANS DATE LOCATION REVISIONS DATE FINISHED PLANS SURVEY NO.

NORMAL.TBL

B.I.A. REGION	STATE	PROJECT NO.	SHEET NO.	TOTAL SHEETS
H	ARIZ.	F.A.I.R. 12(24)	247	-

PRELIMINARY
STAGE 60%
Review
NOT FOR
CONSTRUCTION
OR RECORDING

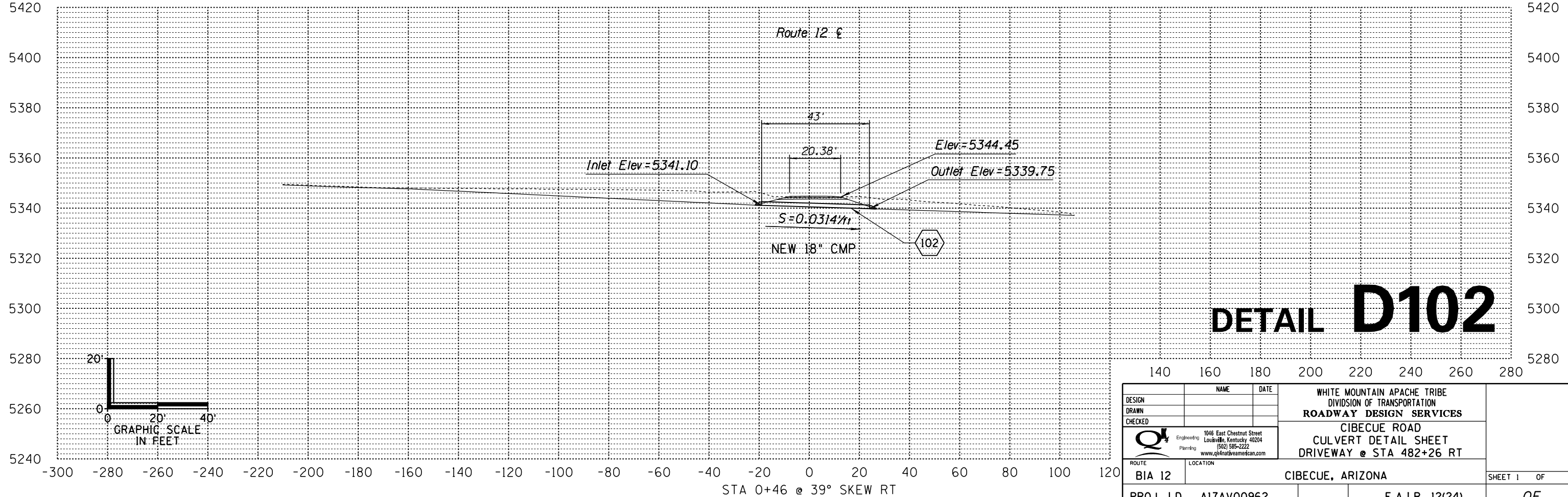
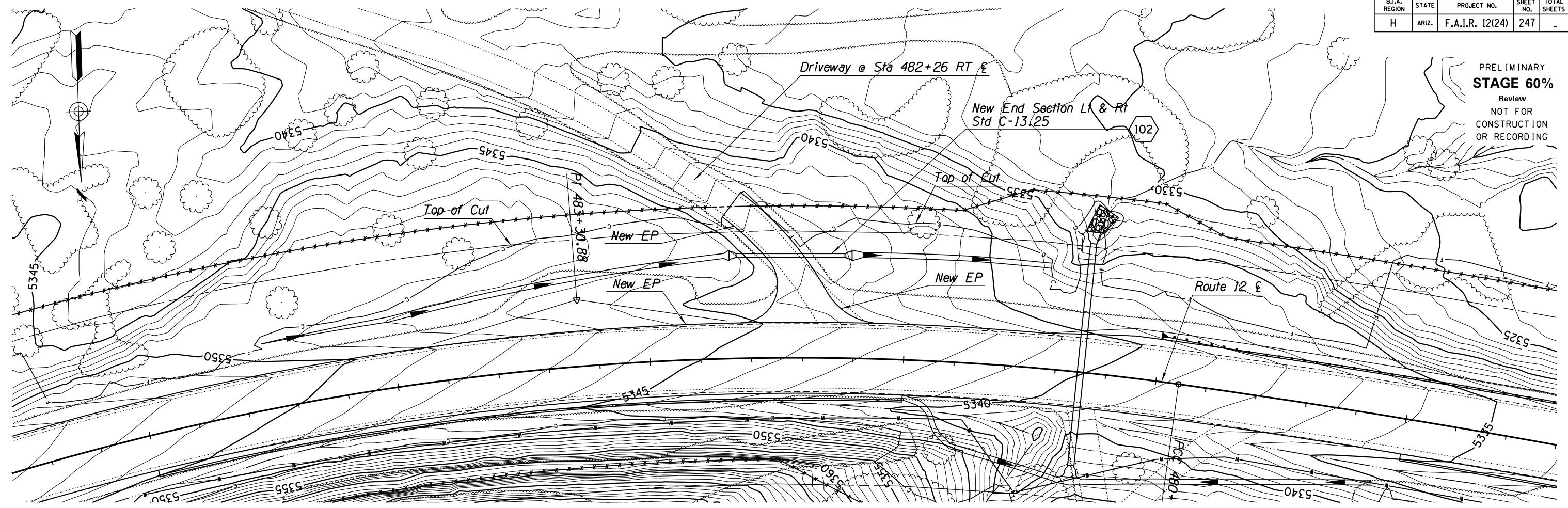

DETAIL D102

DESIGN	NAME	DATE	WHITE MOUNTAIN APACHE TRIBE DIVISION OF TRANSPORTATION ROADWAY DESIGN SERVICES CIBECUE ROAD CULVERT DETAIL SHEET DRIVEWAY @ STA 482+26 RT
DRAWN			
CHECKED			
		1046 East Chestnut Street Louisville, Kentucky 40204 (502) 585-2222 www.qk4nativamerican.com	
ROUTE	LOCATION		
BIA 12	CIBECUE, ARIZONA		SHEET 1 OF
PROJ. I.D.	A17AV00962	F.A.I.R. 12(24)	OF

SURVEY NO. FINISHED PLANS DATE REVISIONS LOCATION DATE FINISHED PLANS SURVEY NO.

NORMAL.TBL

B.I.A. REGION	STATE	PROJECT NO.	SHEET NO.	TOTAL SHEETS
H	ARIZ.	F.A.I.R. 12(24)	248	-

PRELIMINARY
STAGE 60%

Review
NOT FOR
CONSTRUCTION
OR RECORDING

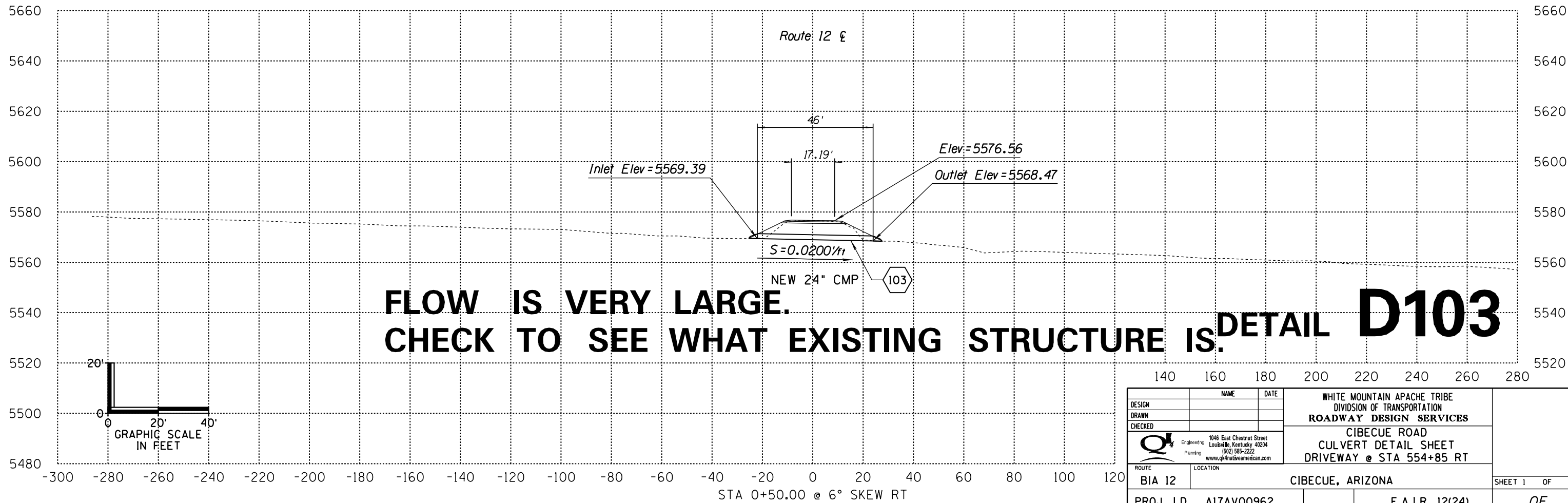
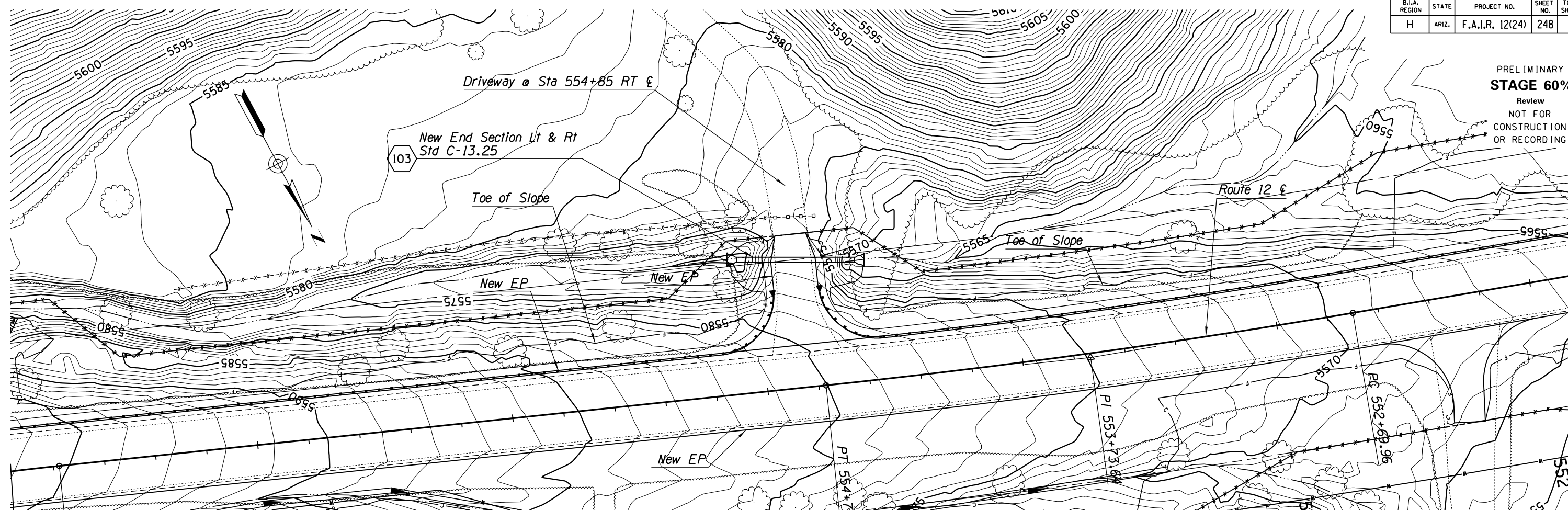

**FLOW IS VERY LARGE.
CHECK TO SEE WHAT EXISTING STRUCTURE IS.** **DETAIL D103**

DESIGN	NAME	DATE	WHITE MOUNTAIN APACHE TRIBE DIVISION OF TRANSPORTATION ROADWAY DESIGN SERVICES CIBECUE ROAD CULVERT DETAIL SHEET DRIVEWAY @ STA 554+85 RT
DRAWN			
CHECKED			
		1046 East Chestnut Street Louisville, Kentucky 40204 (502) 585-2222 www.qk4nativeamerican.com	
ROUTE	LOCATION		
BIA 12	CIBECUE, ARIZONA		SHEET 1 OF
PROJ. I.D.	A17AV00962	F.A.I.R. 12(24)	OF

B.I.A. REGION	STATE	PROJECT NO.	SHEET NO.	TOTAL SHEETS
H	ARIZ.	F.A.I.R. 12(24)	249	-

PRELIMINARY
STAGE 60%
 Review
 NOT FOR
 CONSTRUCTION
 OR RECORDING

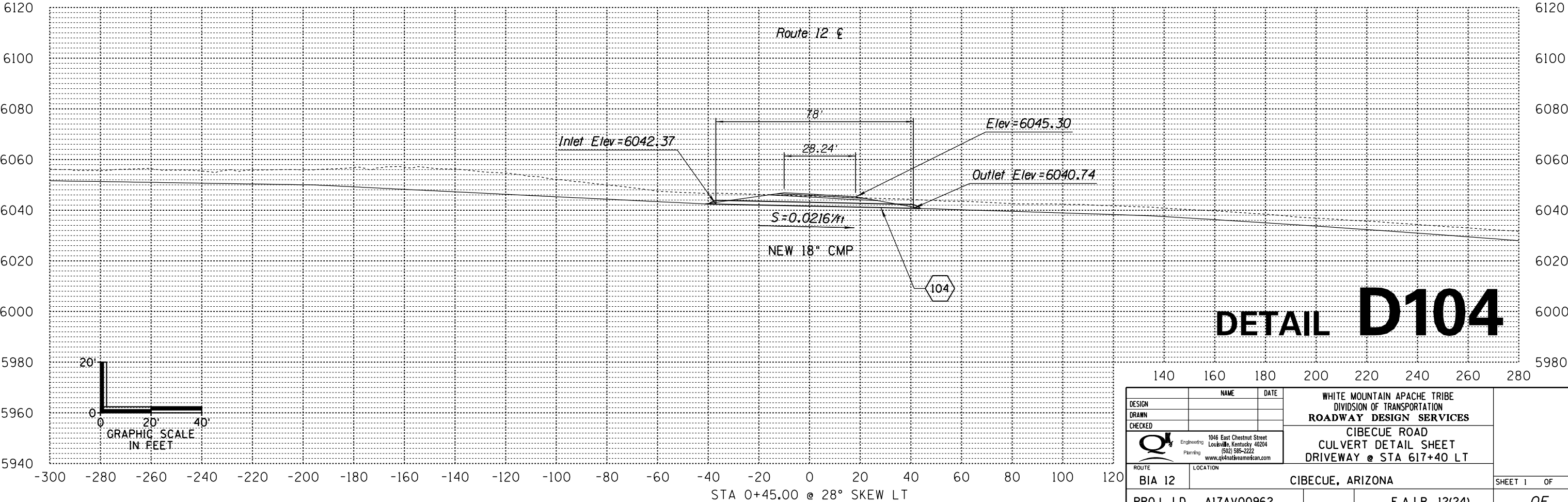
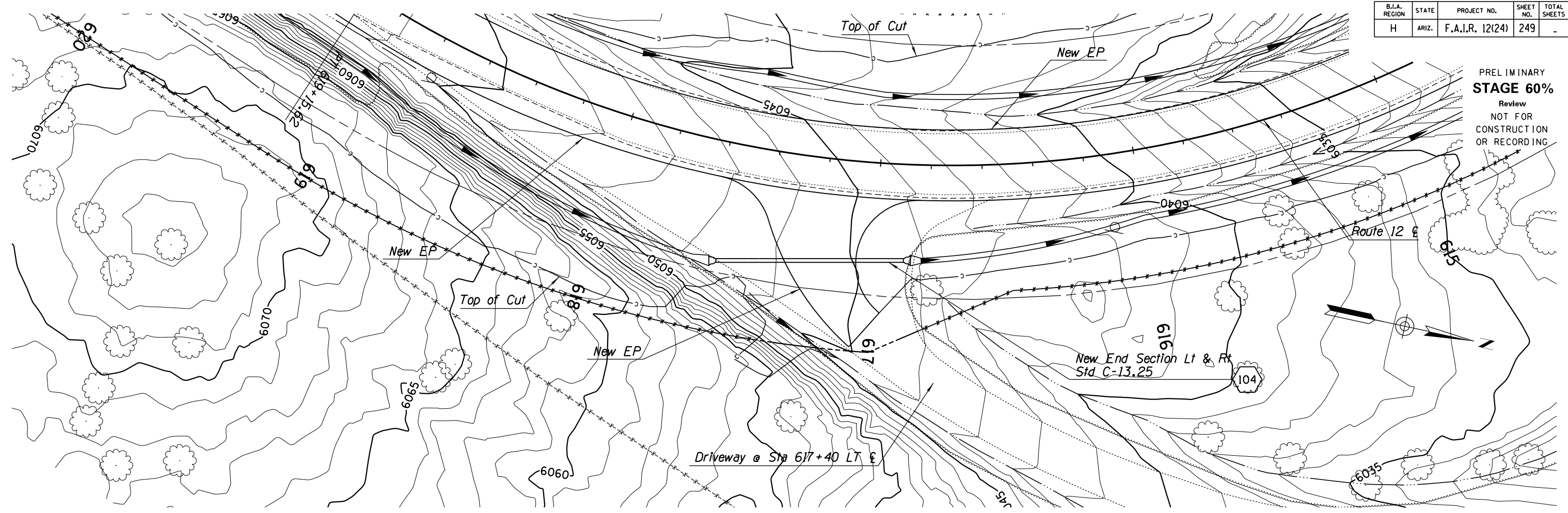

DETAIL D104

DESIGN	NAME	DATE	WHITE MOUNTAIN APACHE TRIBE DIVISION OF TRANSPORTATION ROADWAY DESIGN SERVICES CIBECUE ROAD CULVERT DETAIL SHEET DRIVEWAY @ STA 617+40 LT
DRAWN			
CHECKED			
		1046 East Chestnut Street Louisville, Kentucky 40204 (502) 585-2222 www.qk4natveamerican.com	
ROUTE	LOCATION		
BIA 12	CIBECUE, ARIZONA		SHEET 1 OF
PROJ. I.D.	A17AV00962	F.A.I.R. 12(24)	OF

SURVEY NO. FINISHED PLANS DATE LOCATION REVISIONS DATE FINISHED PLANS SURVEY NO.

NORMAL.TBL

B.I.A. REGION	STATE	PROJECT NO.	SHEET NO.	TOTAL SHEETS
H	ARIZ.	F.A.I.R. 12(24)	251	-

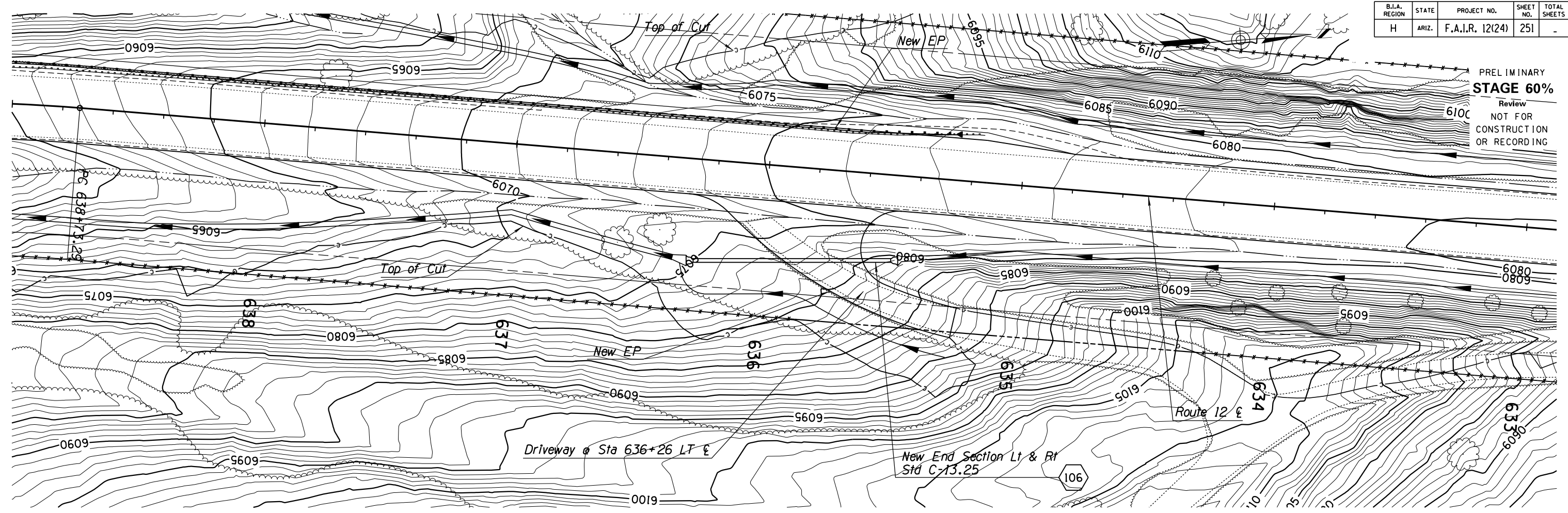

PRELIMINARY
STAGE 60%
 Review
 NOT FOR
 CONSTRUCTION
 OR RECORDING

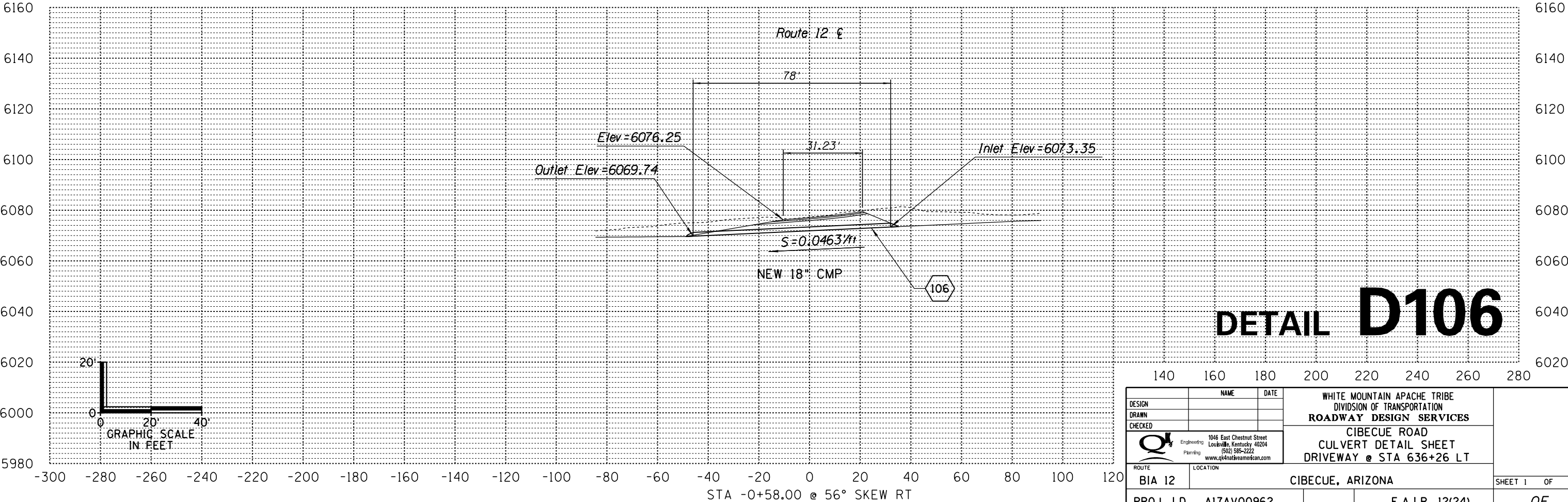

DETAIL D106

DESIGN	NAME	DATE	WHITE MOUNTAIN APACHE TRIBE DIVISION OF TRANSPORTATION ROADWAY DESIGN SERVICES CIBECUE ROAD CULVERT DETAIL SHEET DRIVEWAY @ STA 636+26 LT
DRAWN			
CHECKED			
	1046 East Chestnut Street Louisville, Kentucky 40204 (502) 585-2222 www.qk4nativeamerican.com		
ROUTE BIA 12	LOCATION CIBECUE, ARIZONA		SHEET 1 OF
PROJ. I.D. A17AV00962		F.A.I.R. 12(24)	OF

SURVEY NO. FINISHED PLANS LOCATION DATE REVISIONS FINISHED PLANS LOCATION DATE REVISIONS FINISHED PLANS LOCATION DATE SURVEY NO.

NORMAL.TBI

B.I.A. REGION	STATE	PROJECT NO.	SHEET NO.	TOTAL SHEETS
H	ARIZ.	F.A.I.R. 12(24)	-	-

PRELIMINARY
STAGE 60%
 Review
 NOT FOR
 CONSTRUCTION
 OR RECORDING

PAVEMENT MARKING NOTES:

- Final striping shall be a 25 mil dual component epoxy placed at a minimum of 30 calendar days after the initial striping. The two-part material shall conform to the requirements of the Special Provisions.
- At the completion of the final pavement surface each day, center lines, lane lines, edge lines and stop bars shall be striped with one application of standard reflectorized traffic paint at the locations of the permanent striping. The paint shall have a maximum thickness of 15 mils wet.
- All reflective recessed pavement markers shall be installed so that the reflective face of each marker is facing the direction of traffic and is perpendicular to the direction of traffic flow.
- All reflective recessed pavement markers shall have an abrasion-resistant coating on the face of the prismatic reflector and shall conform to details M-18 or M-19 of the ADOT Standard Drawings. They shall be installed with a bituminous adhesive which is on the ADOT Approved Product List.
- The contractor shall install ground-in rumble strips along edge lines as shown in the plans. The ground-in rumble strips shall conform to ADOT Standard Drawing M-22.
- The Contractor shall clean the roadway surface to the satisfaction of the Engineer, by sweeping and air-jet blowing, immediately prior to the placement of all epoxy pavement markings. The roadway surface shall be dry. The pavement temperature shall not be less than 40 degrees F and the air temperature/wind chill factor shall not be less than 35 degrees F for the placement of epoxy pavement markings.
- All final stop bars shall be dual component pavement markings (transverse).
- It is the Contractor's responsibility to ensure that the final surface course is placed so that the striping is offset one foot clear of any construction joint, unless otherwise directed by the Engineer.
- The Contractor shall be responsible for the layout and installation of permanent pavement markings on the final surface course following control points that have been set no more than 50 feet apart along the lines to be striped.
- When stripe obliteration is necessary, it shall be accomplished by an approved method. Painting over striping, removal of pavement, and overlaying pavement do not constitute stripe obliteration.
- The Contractor shall preserve all roadway signs, sign supports, object markers and milestone markers non indicated for removal or replacement on the plans. The Contractor shall replace any signs, sign supports or markers damaged as a result of the construction at the Contractor's expense.
- The Contractor shall remove existing delineators and install new flexible white delineators within the limits of the curve construction. All delineators shall conform to ADOT Standard Drawing M-26 and as directed by the Engineer. All flexible delineators shall be on ADOT's Approved Products List. Delineators shall be installed no closer than 4 feet and no further than 8 feet from the new edge of pavement for fill sections. Offset on cut section may require to be less than 4 feet depending on field condition. Offset distances shall be approved by the Engineer.
- The Contractor shall notify the Engineer two weeks prior to the application of any pavement markings to schedule a "NO PASSING ZONE" survey by State forces. The "NO PASSING ZONE" survey shall supersede the permanent pavement marking plans. State "NO PASSING ZONE" crew phone number is: (602) 228-2508, (602) 228-0889 or (602) 228-4932.
- The pavement marking drawings are schematic only and not to scale. The contractor shall follow all dimensions and details when installing pavement markings.

SIGNING NOTES:

- All signs shall be in compliance with the Manual on Uniform Traffic Control Devices (MUTCD) 2009 Edition, Signing and Marking Standard Drawings, and the ADOT Traffic Engineering Manual of Approved Signs.
- The Contractor shall inventory all signs to be removed or covered and note damaged signs to the Engineer at the time of covering or removal. All signs damaged by covering or removal shall be replaced by the Contractor at the Contractor's expense.
- All existing signs to remain in current condition.

DATE- LOCATION- REVISIONS- FINISHED PLANS- SURVEY NO. DATE- LOCATION- REVISIONS- FINISHED PLANS- SURVEY NO.

DESIGN	NAME	DATE	WHITE MOUNTAIN APACHE TRIBE DIVISION OF TRANSPORTATION ROADWAY DESIGN SERVICES CIBECUE ROAD SIGNING & STRIPING NOTES
DRAWN			
CHECKED			
 Engineering: 1046 East Chestnut Street Louisville, Kentucky 40204 (502) 585-2222 Planning: www.q4nativeamerican.com			
ROUTE	LOCATION		
BIA 12	CIBECUE, ARIZONA		SHEET 1 OF
PROJ. I.D.	A17AV00962	F.A.I.R. 12(24)	OF

B.I.A. REGION	STATE	PROJECT NO.	SHEET NO.	TOTAL SHEETS
H	ARIZ.	F.A.I.R. 12(24)	252	-

PRELIMINARY
STAGE 60%
 Review
 NOT FOR
 CONSTRUCTION
 OR RECORDING

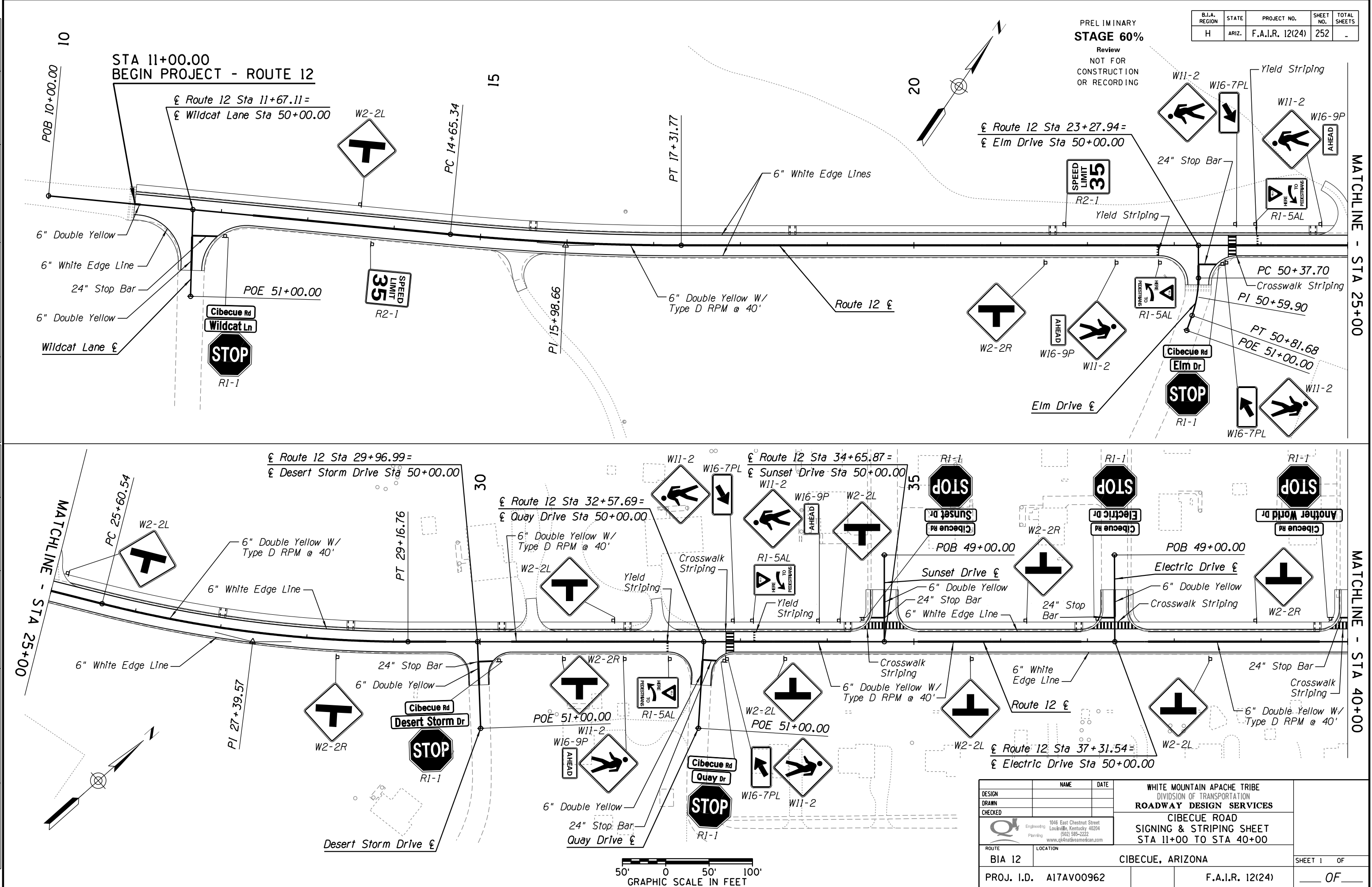

REVISIONS- LOCATION- DATE- SURVEY NO. FINISHED PLANS- DATE- SURVEY NO. FINISHED PLANS- DATE- SURVEY NO.



DESIGN	NAME	DATE	WHITE MOUNTAIN APACHE TRIBE DIVISION OF TRANSPORTATION ROADWAY DESIGN SERVICES CIBECUE ROAD SIGNING & STRIPING SHEET STA 11+00 TO STA 40+00
DRAWN			
CHECKED			
ROUTE	LOCATION		SHEET 1 OF
BIA 12	CIBECUE, ARIZONA		OF
PROJ. I.D.	A17AV00962	F.A.I.R. 12(24)	

HALFS.TBL

B.I.A. REGION	STATE	PROJECT NO.	SHEET NO.	TOTAL SHEETS
H	ARIZ.	F.A.I.R. 12(24)	253	-

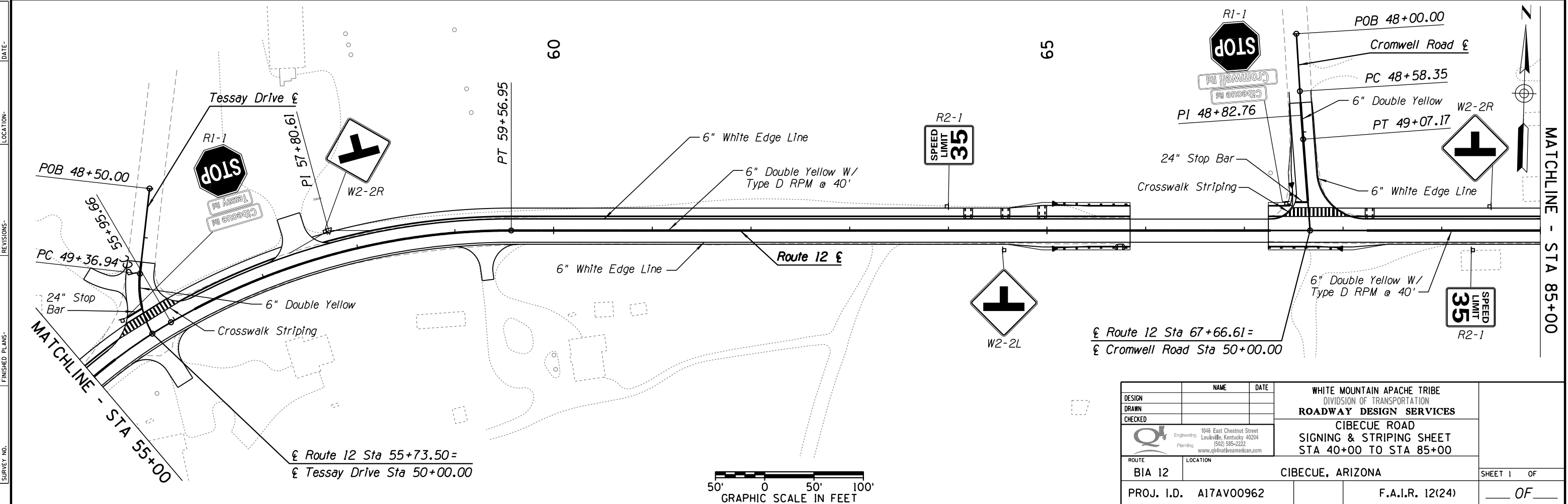
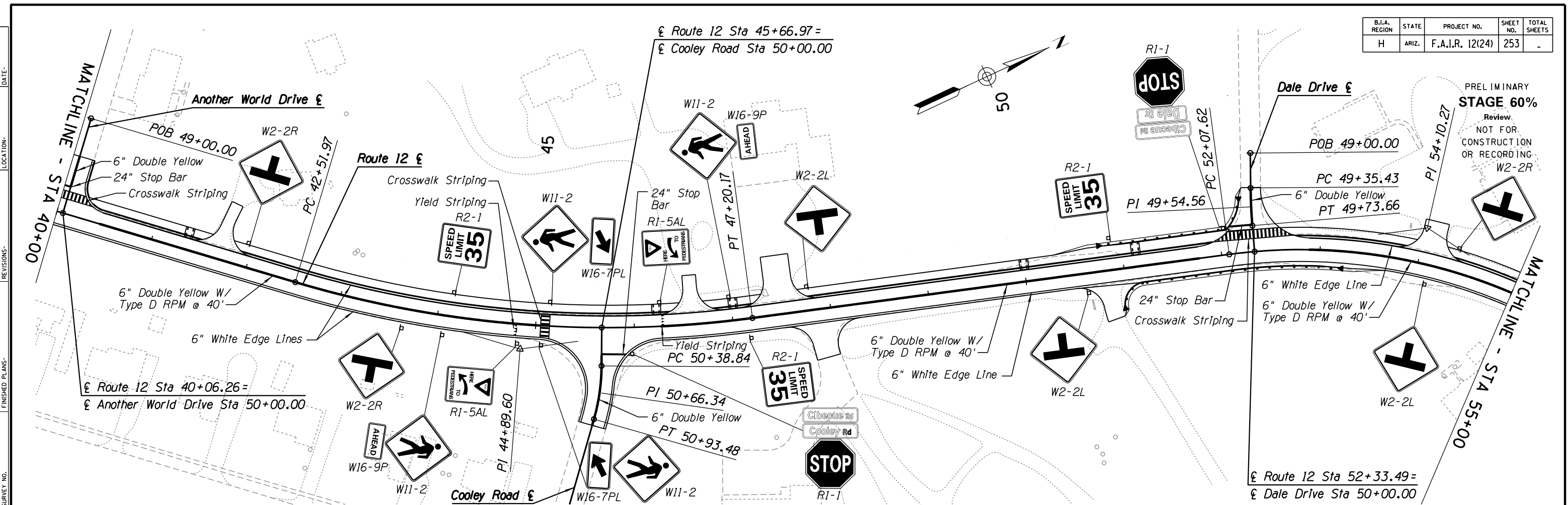

DESIGN	NAME	DATE	WHITE MOUNTAIN APACHE TRIBE DIVISION OF TRANSPORTATION ROADWAY DESIGN SERVICES CIBECUE ROAD SIGNING & STRIPING SHEET STA 40+00 TO STA 85+00
DRAWN			
CHECKED			
ROUTE	1046 East Chestnut Street Louisville, Kentucky 40204 (502) 585-2222 www.qk4nativeamerican.com		SHEET 1 OF
BIA 12	CIBECUE, ARIZONA		
PROJ. I.D.	A17AV00962	F.A.I.R. 12(24)	OF



SURVEY NO. FINISHED PLANS. DATE. REVISIONS. LOCATION. DATE. SURVEY NO. FINISHED PLANS. DATE. REVISIONS. LOCATION. DATE. SURVEY NO. FINISHED PLANS. DATE. REVISIONS. LOCATION. DATE.

HALFS.TBL

B.I.A. REGION	STATE	PROJECT NO.	SHEET NO.	TOTAL SHEETS
H	ARIZ.	F.A.I.R. 12(24)	254	-

PRELIMINARY
STAGE 60%
 Review
 NOT FOR
 CONSTRUCTION
 OR RECORDING

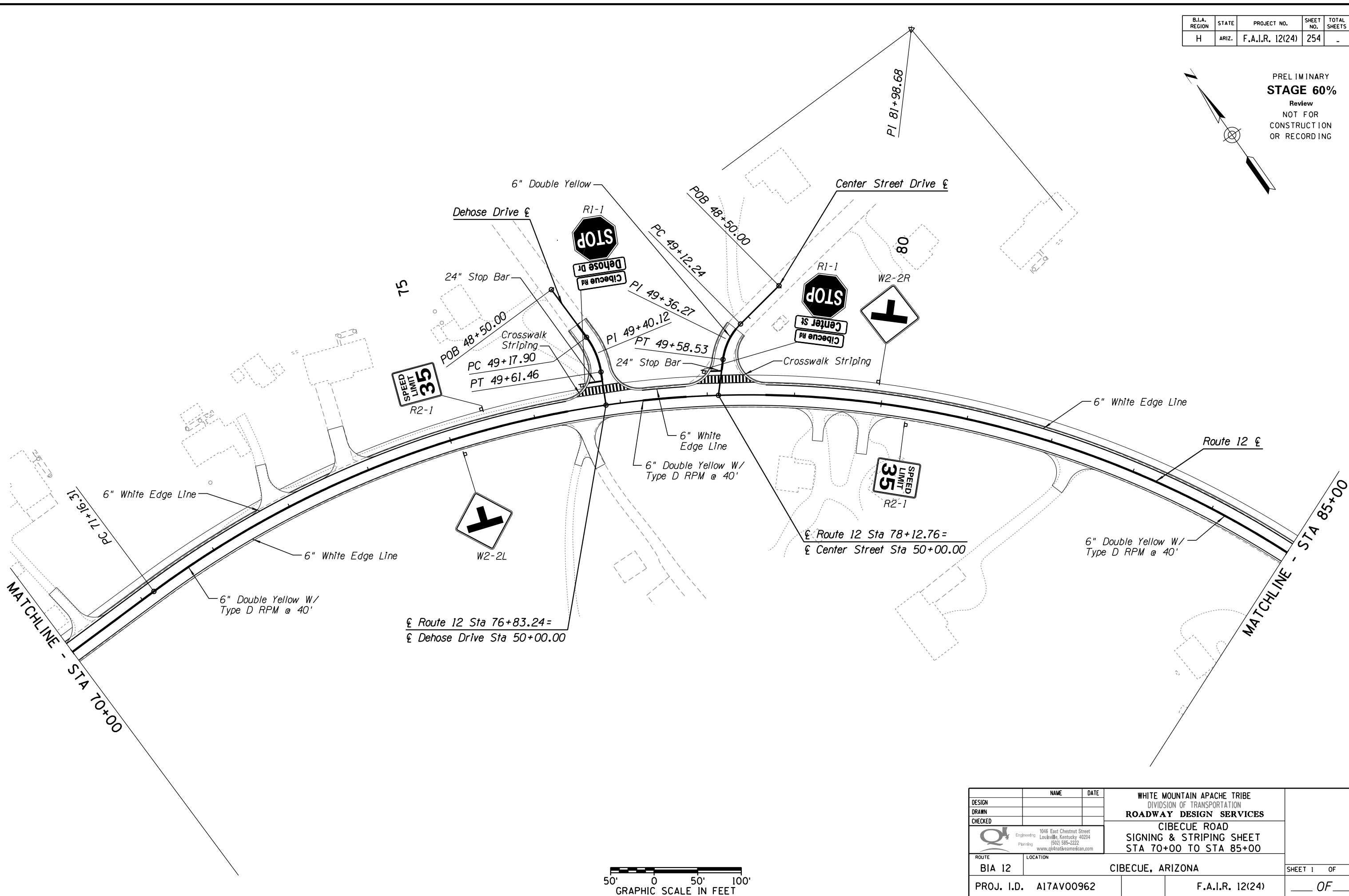

SURVEY NO. FINISHED PLANS DATE REVISIONS LOCATION DATE FINISHED PLANS SURVEY NO. FINISHED PLANS DATE REVISIONS LOCATION DATE FINISHED PLANS SURVEY NO.

MATCHLINE - STA 70+00

MATCHLINE - STA 85+00



DESIGN	NAME	DATE	WHITE MOUNTAIN APACHE TRIBE DIVISION OF TRANSPORTATION ROADWAY DESIGN SERVICES CIBECUE ROAD SIGNING & STRIPING SHEET STA 70+00 TO STA 85+00
DRAWN			
CHECKED			
		1046 East Chestnut Street Louisville, Kentucky 40204 (502) 585-2222 www.qk4nativeamerican.com	
ROUTE	LOCATION		
BIA 12	CIBECUE, ARIZONA		SHEET 1 OF
PROJ. I.D.	A17AV00962	F.A.I.R. 12(24)	OF

HALFS.TBL

B.I.A. REGION	STATE	PROJECT NO.	SHEET NO.	TOTAL SHEETS
H	ARIZ.	F.A.I.R. 12(24)	255	-

PRELIMINARY
STAGE 60%
 Review
 NOT FOR
 CONSTRUCTION
 OR RECORDING

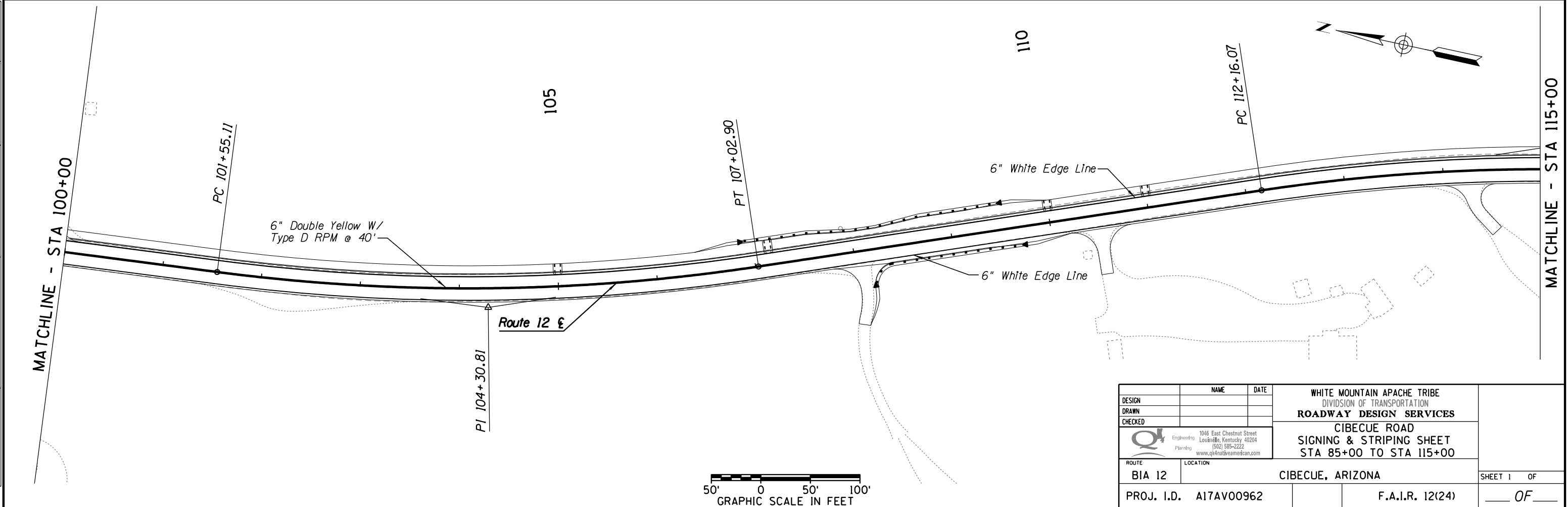
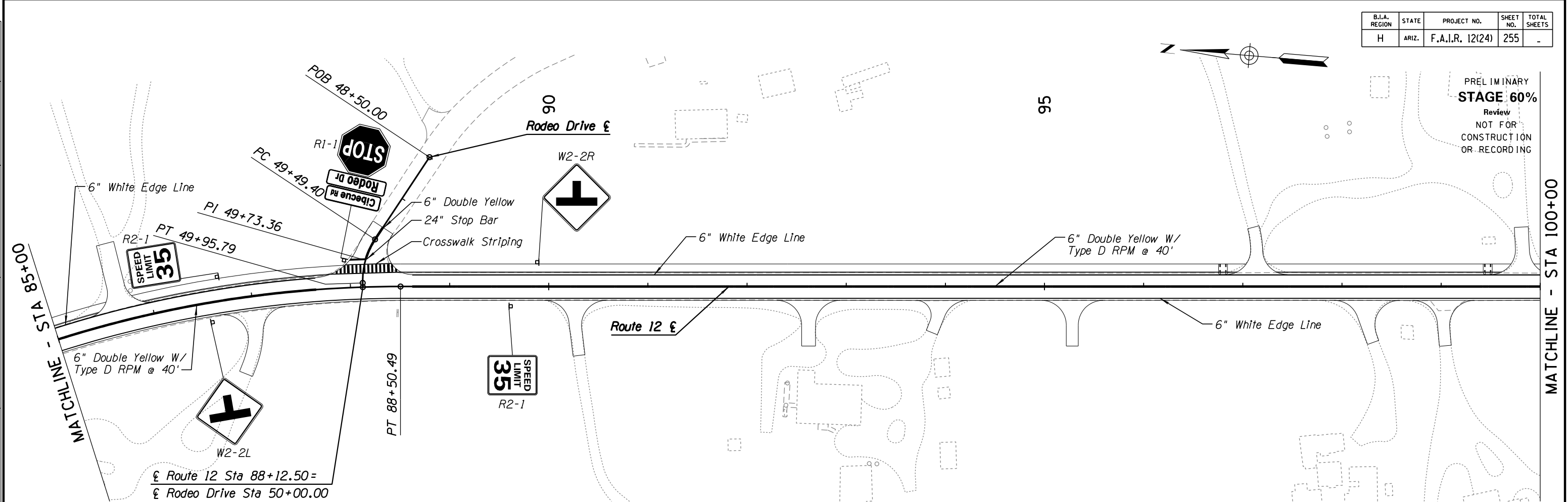

DESIGN	NAME	DATE	WHITE MOUNTAIN APACHE TRIBE DIVISION OF TRANSPORTATION ROADWAY DESIGN SERVICES CIBECUE ROAD SIGNING & STRIPING SHEET STA 85+00 TO STA 115+00
DRAWN			
CHECKED			
		1046 East Chestnut Street Louisville, Kentucky 40204 (502) 585-2222 www.qk4nativeamerican.com	
ROUTE	LOCATION		SHEET 1 OF
BIA 12	CIBECUE, ARIZONA		OF
PROJ. I.D.	A17AV00962	F.A.I.R. 12(24)	

SURVEY NO. FINISHED PLANS. LOCATION. DATE. REVISIONS. FINISHED PLANS. LOCATION. DATE. SURVEY NO.

HALFS.TBL

B.I.A. REGION	STATE	PROJECT NO.	SHEET NO.	TOTAL SHEETS
H	ARIZ.	F.A.I.R. 12(24)	256	-

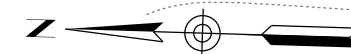

PRELIMINARY
STAGE 60%
 Review
 NOT FOR
 CONSTRUCTION
 OR RECORDING

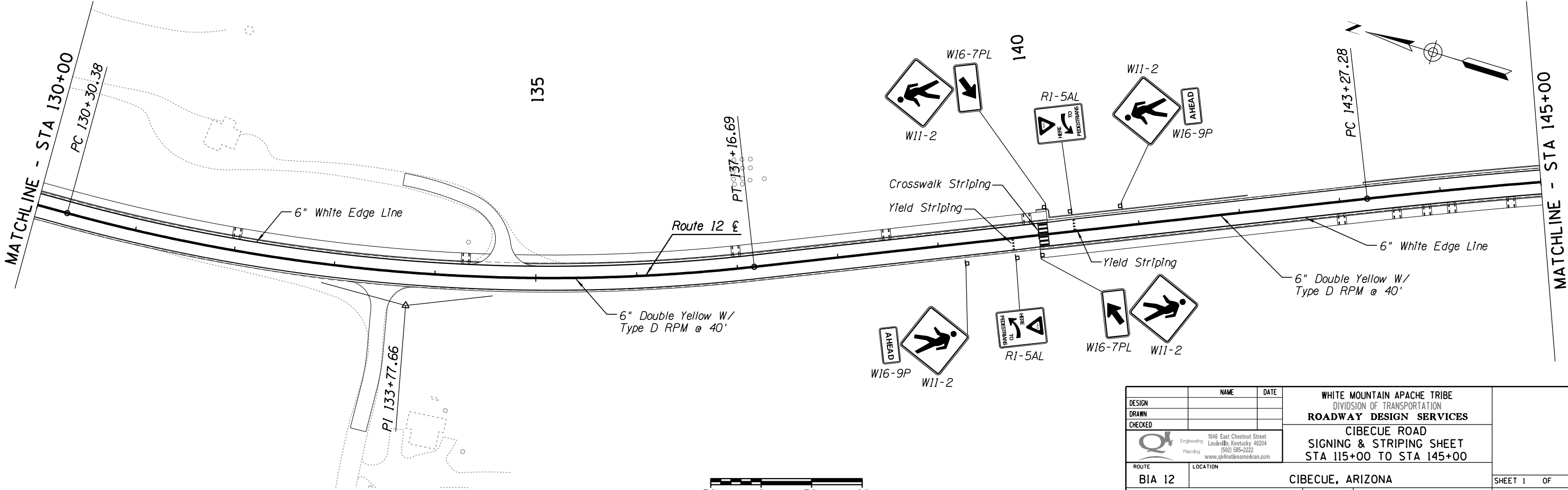
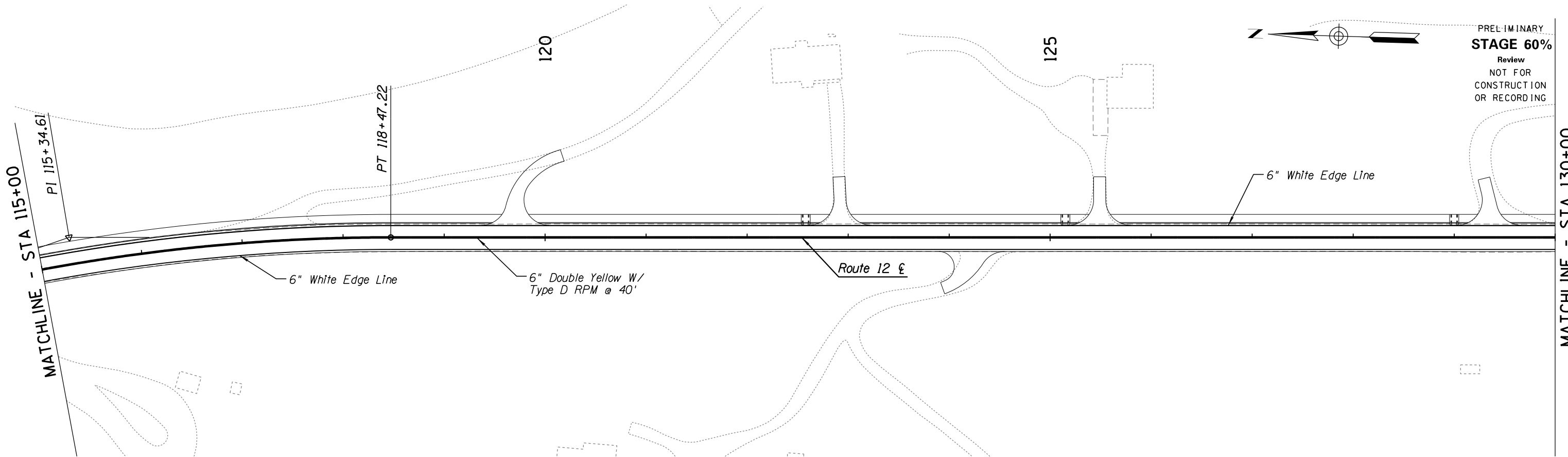

DESIGN	NAME	DATE	WHITE MOUNTAIN APACHE TRIBE DIVISION OF TRANSPORTATION ROADWAY DESIGN SERVICES CIBECUE ROAD SIGNING & STRIPING SHEET STA 115+00 TO STA 145+00
DRAWN			
CHECKED			
ROUTE	1046 East Chestnut Street Louisville, Kentucky 40204 (502) 585-2222 www.qk4nativeamerican.com		SHEET 1 OF
BIA 12	CIBECUE, ARIZONA		
PROJ. I.D.	A17AV00962	F.A.I.R. 12(24)	OF

SURVEY NO. FINISHED PLANS. LOCATION. DATE. REVISIONS. FINISHED PLANS. LOCATION. DATE. SURVEY NO.

B.I.A. REGION	STATE	PROJECT NO.	SHEET NO.	TOTAL SHEETS
H	ARIZ.	F.A.I.R. 12(24)	257	-

PRELIMINARY
STAGE 60%
 Review
 NOT FOR
 CONSTRUCTION
 OR RECORDING

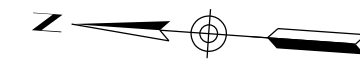
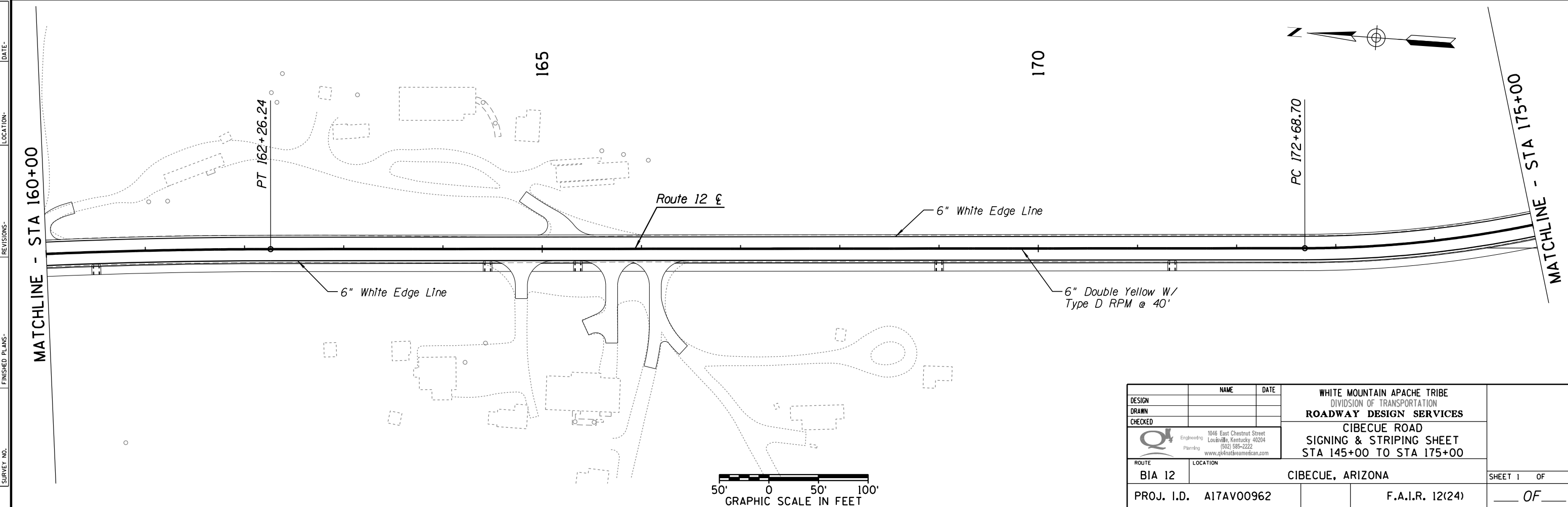
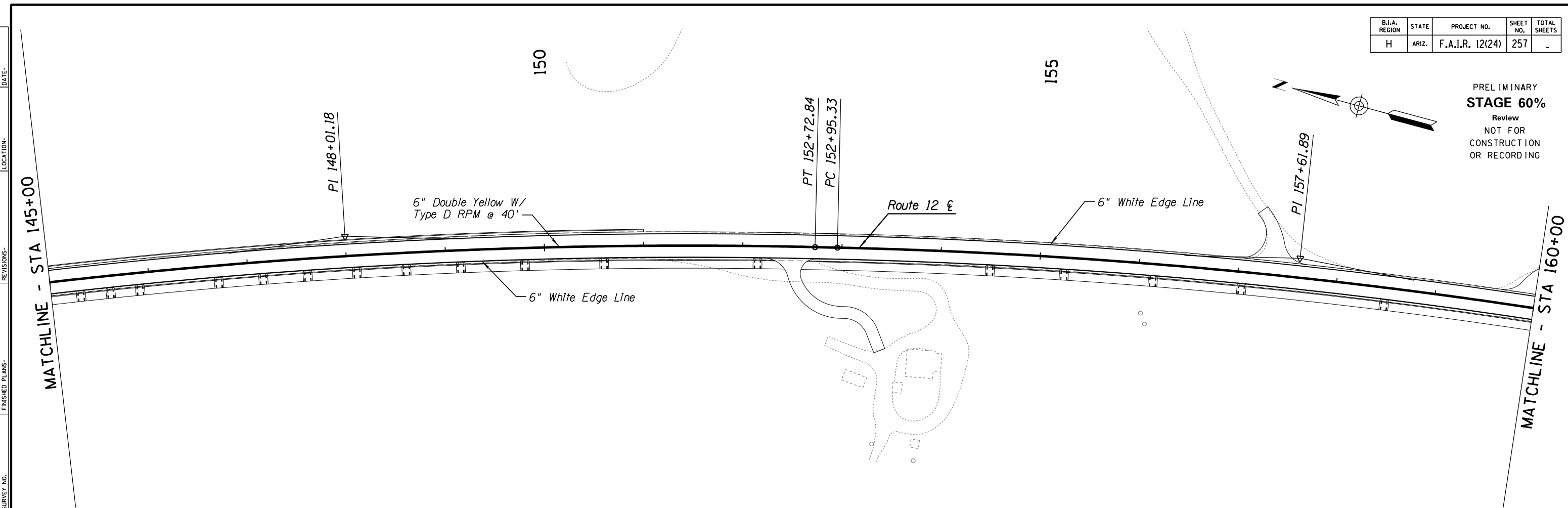
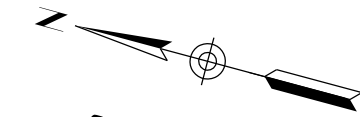

DESIGN	NAME	DATE	WHITE MOUNTAIN APACHE TRIBE DIVISION OF TRANSPORTATION ROADWAY DESIGN SERVICES CIBECUE ROAD SIGNING & STRIPING SHEET STA 145+00 TO STA 175+00
DRAWN			
CHECKED			
		1046 East Chestnut Street Louisville, Kentucky 40204 (502) 585-2222 www.qk4nativeamerican.com	
ROUTE	LOCATION		
BIA 12	CIBECUE, ARIZONA		SHEET 1 OF
PROJ. I.D.	A17AV00962	F.A.I.R. 12(24)	OF

SURVEY NO. FINISHED PLANS. REVISIONS. LOCATION. DATE.

HALFS.TBL

B.I.A. REGION	STATE	PROJECT NO.	SHEET NO.	TOTAL SHEETS
H	ARIZ.	F.A.I.R. 12(24)	258	-

PRELIMINARY
STAGE 60%
 Review
 NOT FOR
 CONSTRUCTION
 OR RECORDING

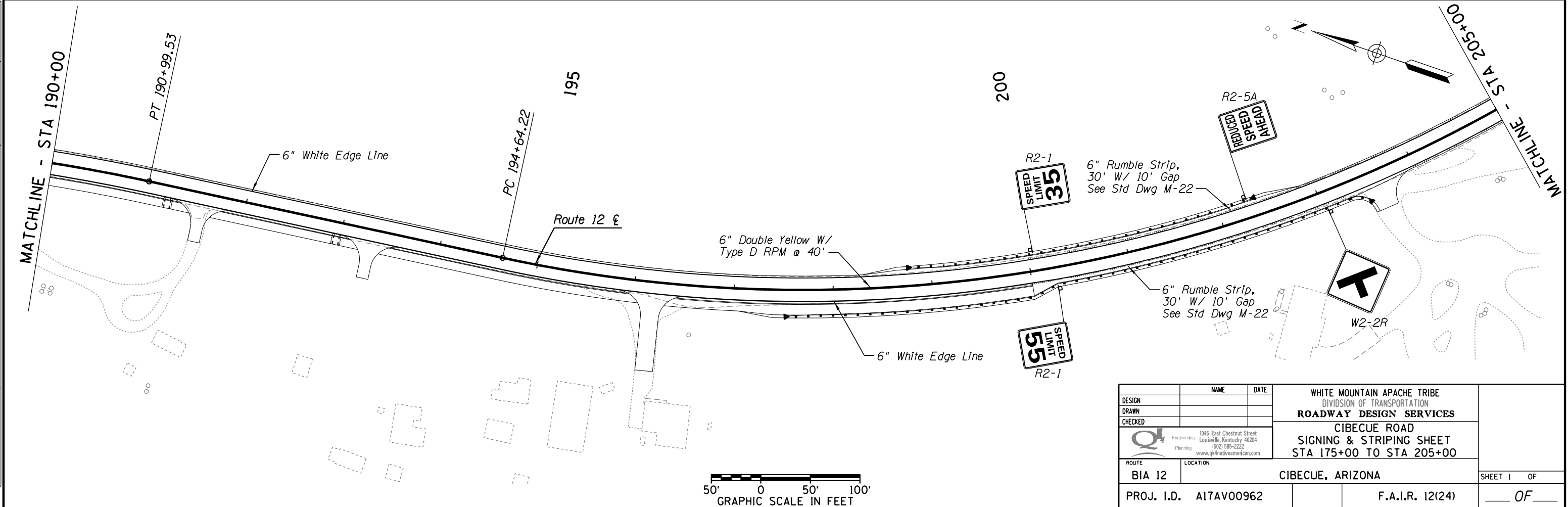
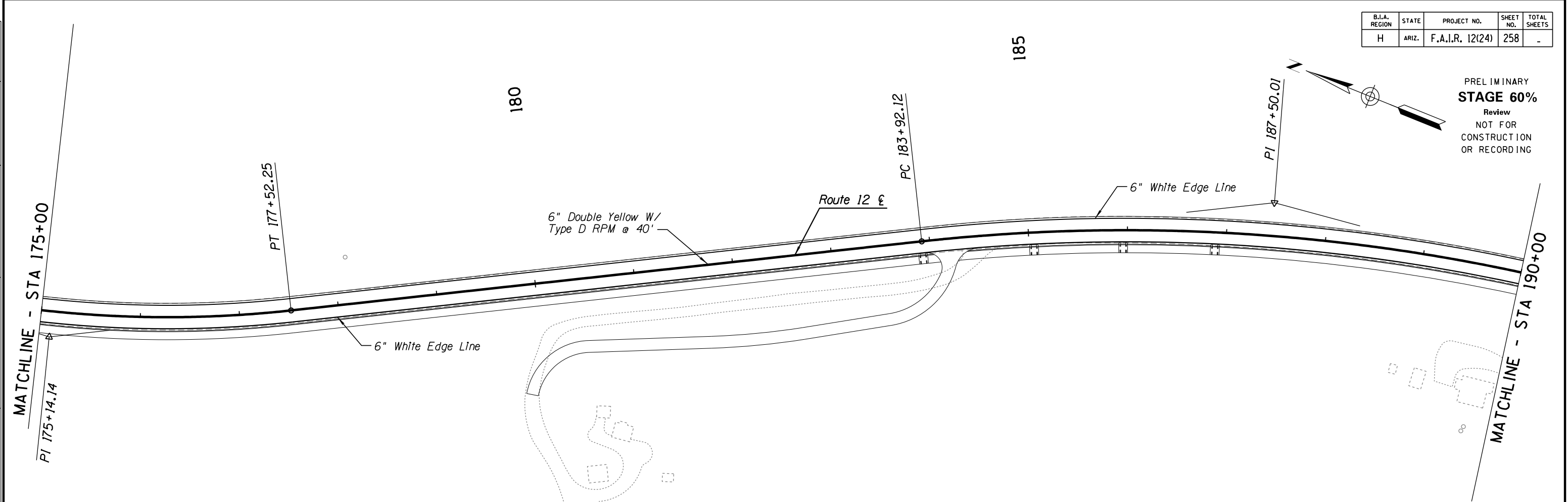

DESIGN	NAME	DATE	WHITE MOUNTAIN APACHE TRIBE DIVISION OF TRANSPORTATION ROADWAY DESIGN SERVICES CIBECUE ROAD SIGNING & STRIPING SHEET STA 175+00 TO STA 205+00
DRAWN			
CHECKED			
		1046 East Chestnut Street Louisville, Kentucky 40204 (502) 585-2222 www.qk4nativeamerican.com	
ROUTE	LOCATION		
BIA 12	CIBECUE, ARIZONA		SHEET 1 OF
PROJ. I.D.	A17AV00962	F.A.I.R. 12(24)	OF

SURVEY NO. FINISHED PLANS. LOCATION. DATE. REVISIONS. FINISHED PLANS. LOCATION. DATE. SURVEY NO.

HALFS.TBL

B.I.A. REGION	STATE	PROJECT NO.	SHEET NO.	TOTAL SHEETS
H	ARIZ.	F.A.I.R. 12(24)	259	-

PRELIMINARY
STAGE 60%
 Review
 NOT FOR
 CONSTRUCTION
 OR RECORDING

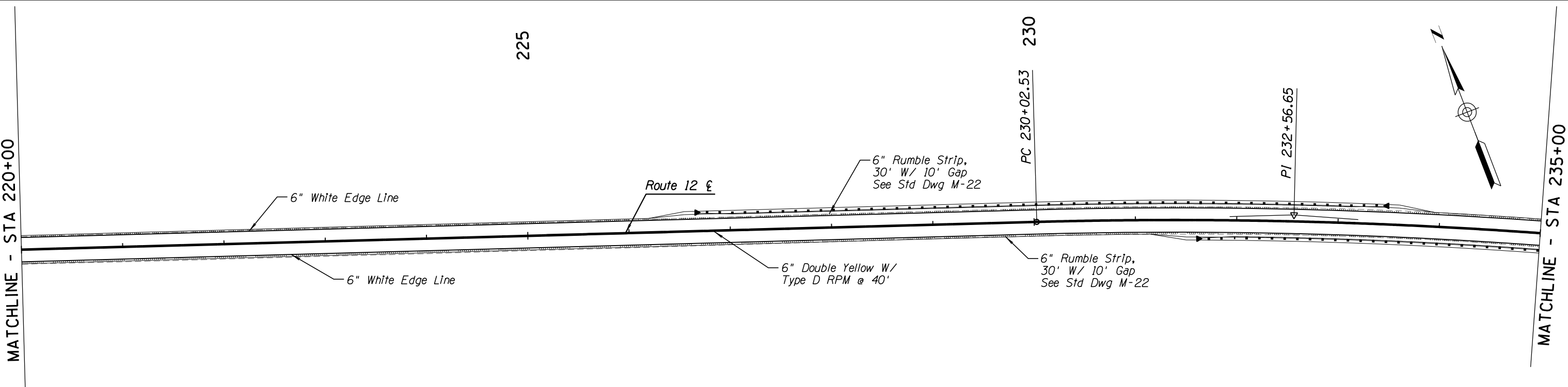
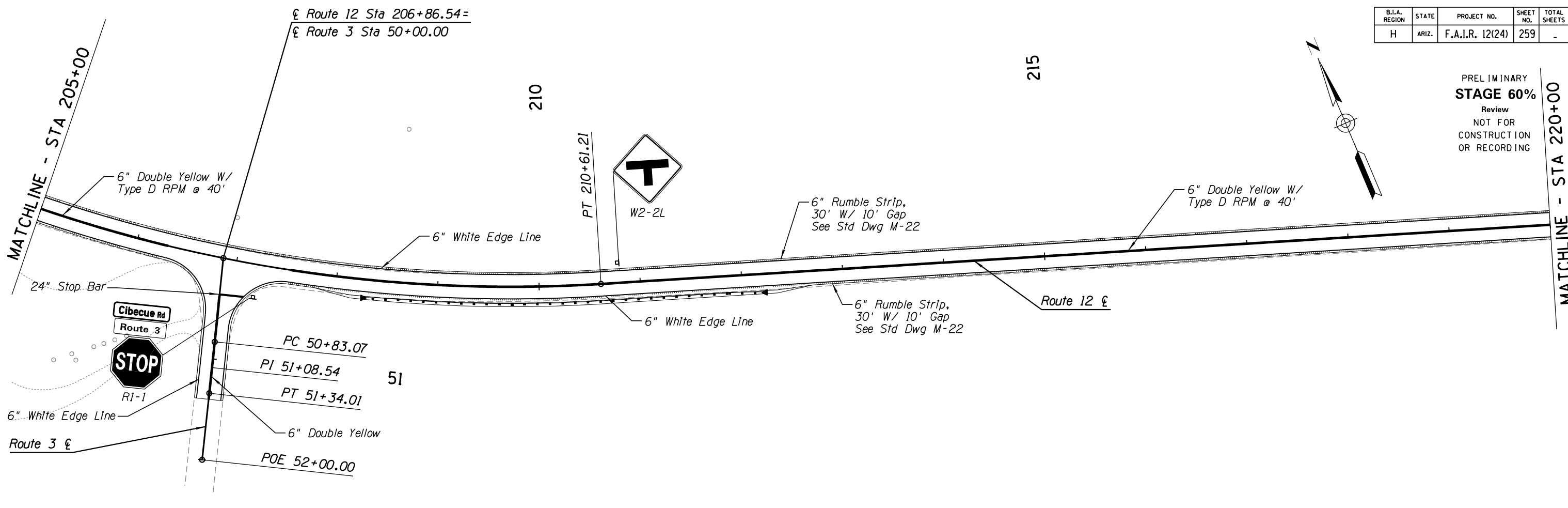

SURVEY NO. FINISHED PLANS DATE LOCATION REVISIONS DATE FINISHED PLANS SURVEY NO.





DESIGN	NAME	DATE	WHITE MOUNTAIN APACHE TRIBE DIVISION OF TRANSPORTATION ROADWAY DESIGN SERVICES CIBECUE ROAD SIGNING & STRIPING SHEET STA 205+00 TO STA 235+00
DRAWN			
CHECKED			
		1046 East Chestnut Street Louisville, Kentucky 40204 (502) 585-2222 www.qk4nativeamerican.com	
ROUTE	LOCATION		
BIA 12	CIBECUE, ARIZONA		SHEET 1 OF
PROJ. I.D.	A17AV00962	F.A.I.R. 12(24)	OF

HALFS.TBL

B.I.A. REGION	STATE	PROJECT NO.	SHEET NO.	TOTAL SHEETS
H	ARIZ.	F.A.I.R. 12(24)	260	-

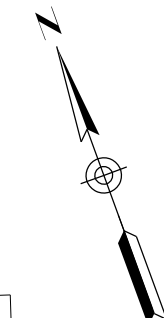
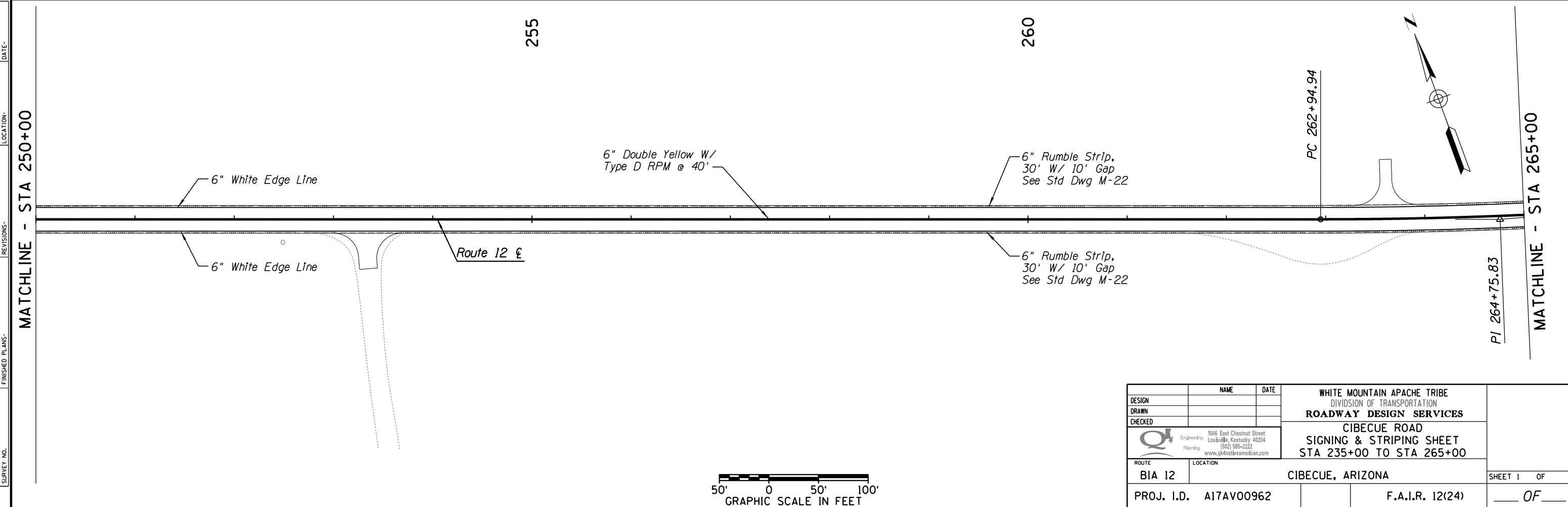
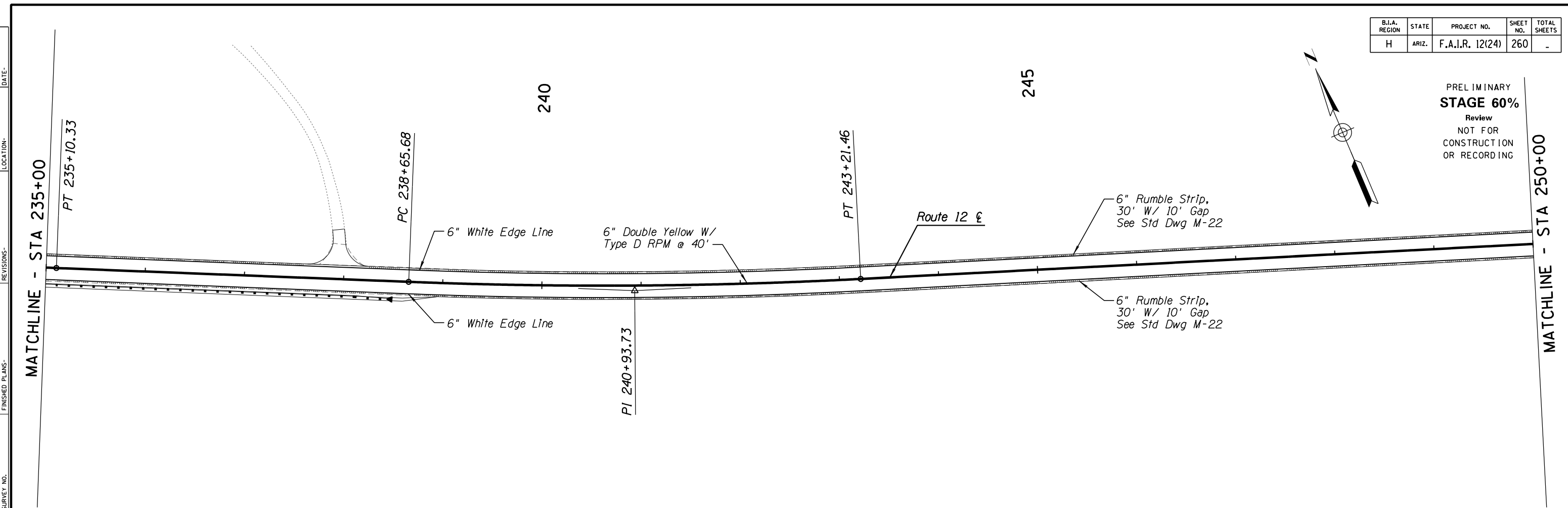
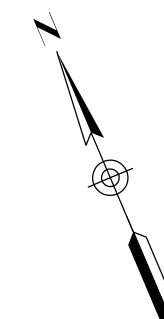
PRELIMINARY
STAGE 60%
 Review
 NOT FOR
 CONSTRUCTION
 OR RECORDING



DESIGN	NAME	DATE	WHITE MOUNTAIN APACHE TRIBE DIVISION OF TRANSPORTATION ROADWAY DESIGN SERVICES CIBECUE ROAD SIGNING & STRIPING SHEET STA 235+00 TO STA 265+00	SHEET 1 OF
DRAWN				
CHECKED				
 1046 East Chestnut Street Louisville, Kentucky 40204 (502) 585-2222 www.qk4nativeamerican.com		ROUTE BIA 12 LOCATION CIBECUE, ARIZONA		OF
PROJ. I.D. A17AV00962		F.A.I.R. 12(24)		

SURVEY NO. FINISHED PLANS LOCATION DATE REVISIONS FINISHED PLANS LOCATION DATE SURVEY NO.

HALFS.TBL

B.I.A. REGION	STATE	PROJECT NO.	SHEET NO.	TOTAL SHEETS
H	ARIZ.	F.A.I.R. 12(24)	261	-

PRELIMINARY
STAGE 60%
 Review
 NOT FOR
 CONSTRUCTION
 OR RECORDING

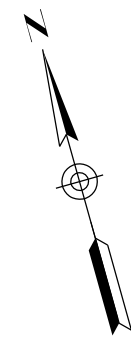

MATCHLINE - STA 265+00

MATCHLINE - STA 280+00

270

275

PT 266+56.54

6" Double Yellow W/
Type D RPM @ 40'

Route 12 ϵ

6" Rumble Strip,
30' W/ 10' Gap
See Std Dwg M-22

6" White Edge Line

6" White Edge Line

6" Rumble Strip,
30' W/ 10' Gap
See Std Dwg M-22

MATCHLINE - STA 280+00

MATCHLINE - STA 295+00

285

290

6" Double Yellow W/
Type D RPM @ 40'

Route 12 ϵ

6" Rumble Strip,
30' W/ 10' Gap
See Std Dwg M-22

6" White Edge Line

6" White Edge Line

6" Rumble Strip,
30' W/ 10' Gap
See Std Dwg M-22

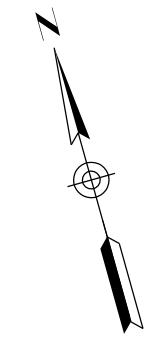
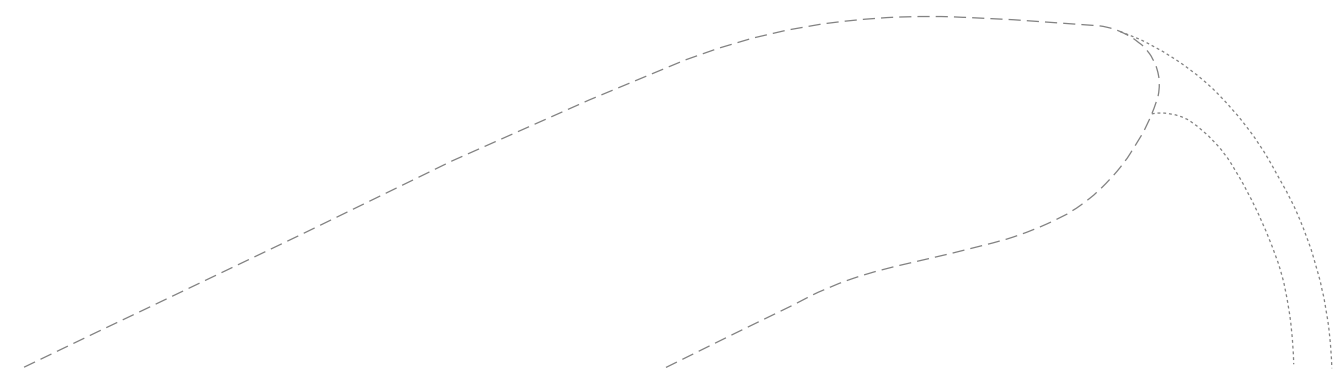

DESIGN	NAME	DATE	WHITE MOUNTAIN APACHE TRIBE DIVISION OF TRANSPORTATION ROADWAY DESIGN SERVICES CIBECUE ROAD SIGNING & STRIPING SHEET STA 265+00 TO STA 295+00
DRAWN			
CHECKED			
		1046 East Chestnut Street Louisville, Kentucky 40204 (502) 585-2222 www.qk4nativeamerican.com	
ROUTE	LOCATION		
BIA 12	CIBECUE, ARIZONA		SHEET 1 OF
PROJ. I.D.	A17AV00962	F.A.I.R. 12(24)	OF

SURVEY NO. FINISHED PLANS. REVISIONS. LOCATION. DATE.

HALFS.TBL

B.I.A. REGION	STATE	PROJECT NO.	SHEET NO.	TOTAL SHEETS
H	ARIZ.	F.A.I.R. 12(24)	262	-

PRELIMINARY
STAGE 60%
 Review
 NOT FOR
 CONSTRUCTION
 OR RECORDING

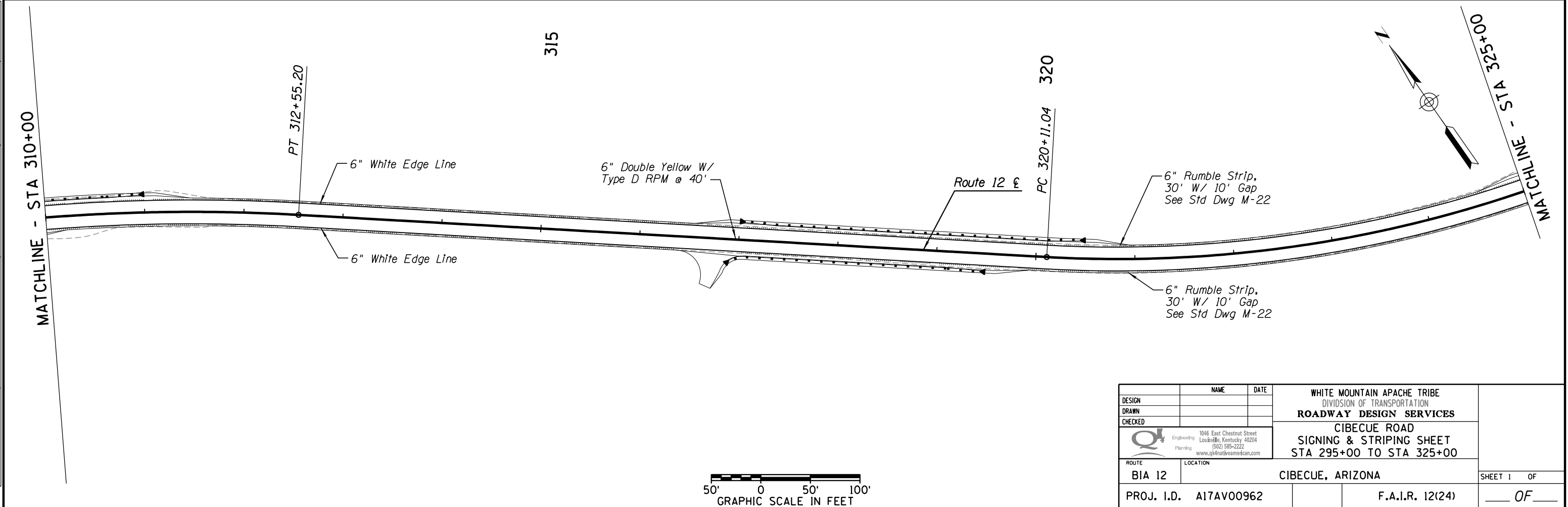
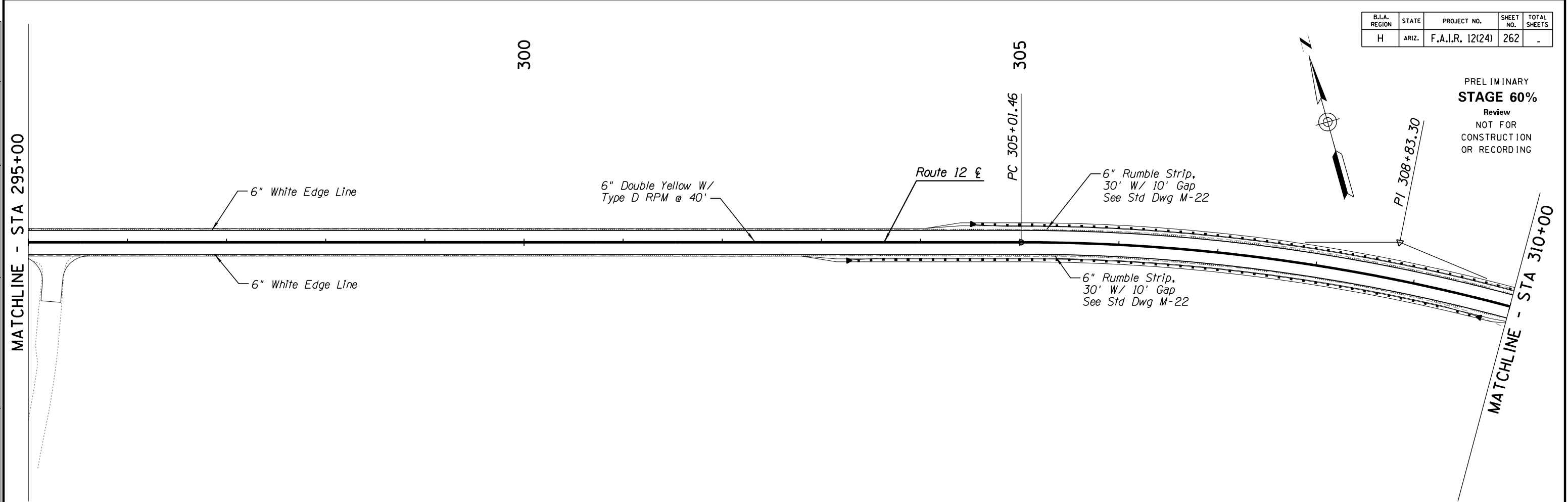

DESIGN	NAME	DATE	WHITE MOUNTAIN APACHE TRIBE DIVISION OF TRANSPORTATION ROADWAY DESIGN SERVICES CIBECUE ROAD SIGNING & STRIPING SHEET STA 295+00 TO STA 325+00
DRAWN			
CHECKED			
		1046 East Chestnut Street Louisville, Kentucky 40204 (502) 585-2222 www.qk4nativeamerican.com	
ROUTE	LOCATION		
BIA 12	CIBECUE, ARIZONA		SHEET 1 OF
PROJ. I.D.	A17AV00962	F.A.I.R. 12(24)	OF

SURVEY NO. FINISHED PLANS REVISIONS LOCATION DATE

HALFS.TBL

B.I.A. REGION	STATE	PROJECT NO.	SHEET NO.	TOTAL SHEETS
H	ARIZ.	F.A.I.R. 12(24)	263	-

PRELIMINARY
STAGE 60%
 Review
 NOT FOR
 CONSTRUCTION
 OR RECORDING

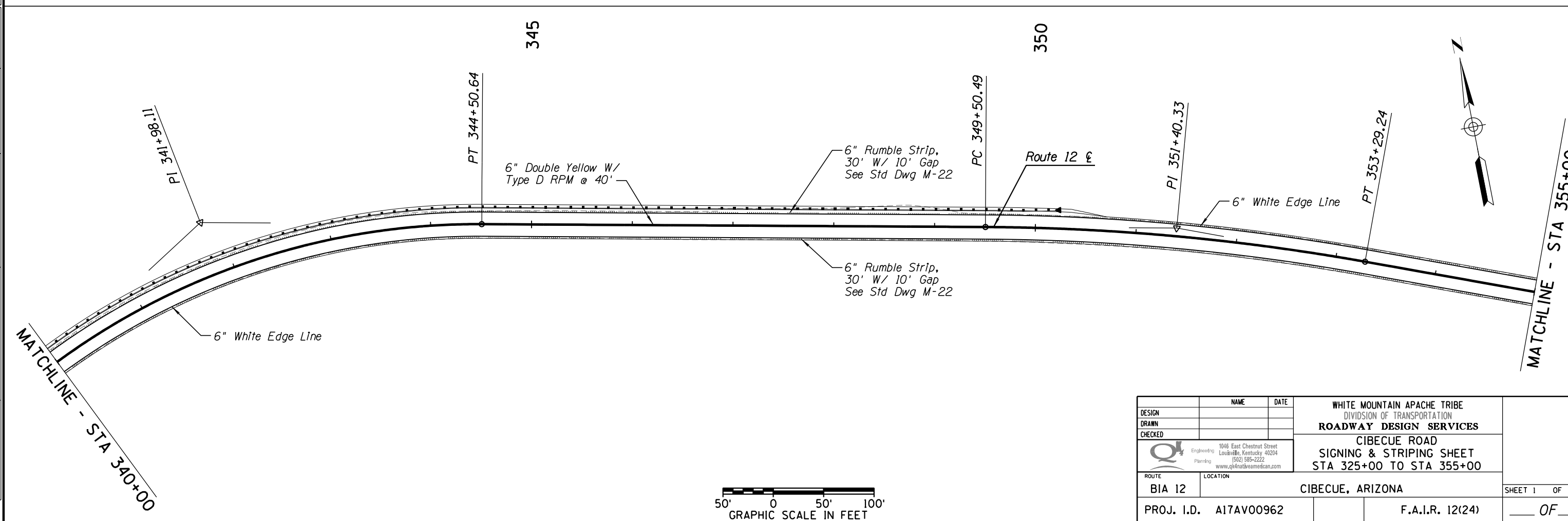
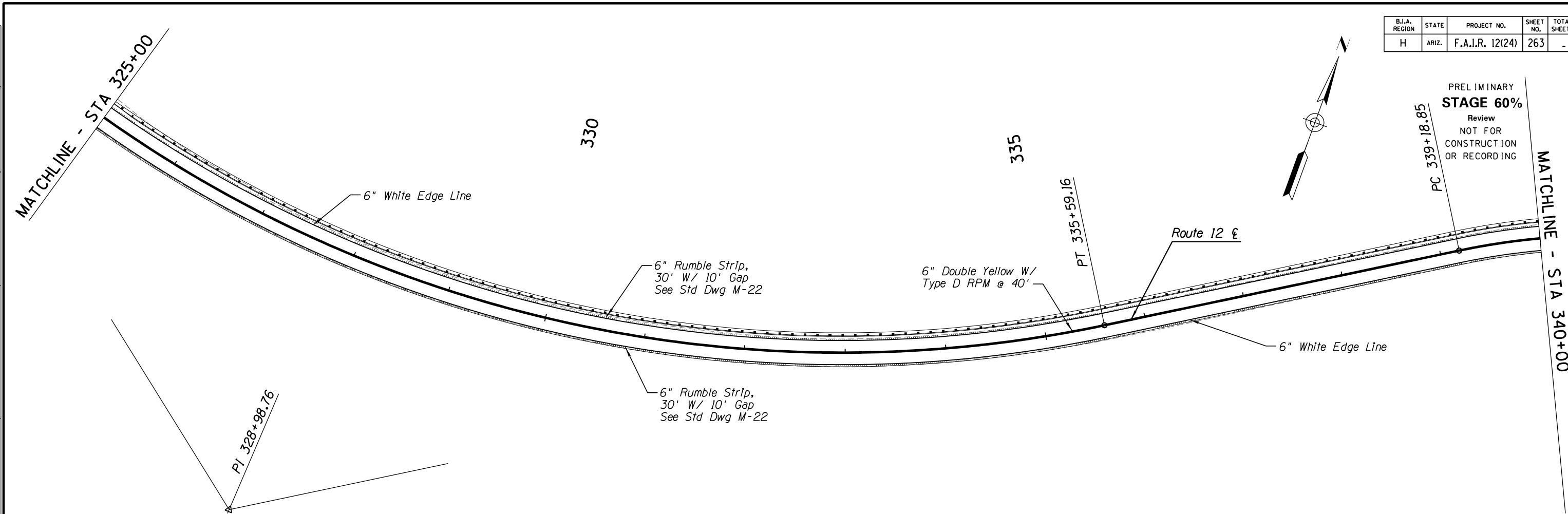

DESIGN	NAME	DATE	WHITE MOUNTAIN APACHE TRIBE DIVISION OF TRANSPORTATION ROADWAY DESIGN SERVICES CIBECUE ROAD SIGNING & STRIPING SHEET STA 325+00 TO STA 355+00
DRAWN			
CHECKED			
		1046 East Chestnut Street Louisville, Kentucky 40204 (502) 585-2222 www.qk4nativeamerican.com	
ROUTE	LOCATION		
BIA 12	CIBECUE, ARIZONA		SHEET 1 OF
PROJ. I.D.	A17AV00962	F.A.I.R. 12(24)	OF

SURVEY NO. FINISHED PLANS LOCATION DATE REVISIONS DATE SURVEY NO. FINISHED PLANS LOCATION DATE

HALFS.TBL

B.I.A. REGION	STATE	PROJECT NO.	SHEET NO.	TOTAL SHEETS
H	ARIZ.	F.A.I.R. 12(24)	264	-

PRELIMINARY
STAGE 60%
 Review
 NOT FOR
 CONSTRUCTION
 OR RECORDING

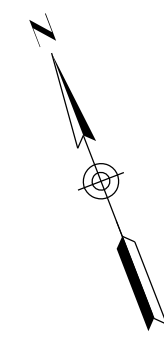

MATCHLINE - STA 355+00

MATCHLINE - STA 370+00

360

365

6" White Edge Line

6" Double Yellow W/
Type D RPM @ 40'

Route 12 ϵ

6" Rumble Strip,
30' W/ 10' Gap
See Std Dwg M-22

6" White Edge Line

6" Rumble Strip,
30' W/ 10' Gap
See Std Dwg M-22

MATCHLINE - STA 370+00

MATCHLINE - STA 385+00

375

380

6" White Edge Line

Route 12 ϵ

6" Rumble Strip,
30' W/ 10' Gap
See Std Dwg M-22

6" Double Yellow W/
Type D RPM @ 40'

6" Rumble Strip,
30' W/ 10' Gap
See Std Dwg M-22

6" White Edge Line

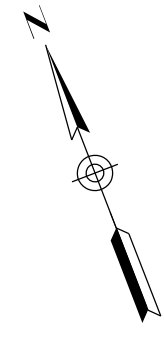

DESIGN	NAME	DATE	WHITE MOUNTAIN APACHE TRIBE DIVISION OF TRANSPORTATION ROADWAY DESIGN SERVICES CIBECUE ROAD SIGNING & STRIPING SHEET STA 355+00 TO STA 385+00	SHEET 1 OF
DRAWN				
CHECKED				
		1046 East Chestnut Street Louisville, Kentucky 40204 (502) 585-2222 www.qk4nativeamerican.com		
ROUTE	LOCATION			
BIA 12	CIBECUE, ARIZONA			
PROJ. I.D.	A17AV00962		F.A.I.R. 12(24)	OF

SURVEY NO. FINISHED PLANS LOCATION DATE REVISIONS LOCATION DATE SURVEY NO. FINISHED PLANS LOCATION DATE

HALFS.TBL

B.I.A. REGION	STATE	PROJECT NO.	SHEET NO.	TOTAL SHEETS
H	ARIZ.	F.A.I.R. 12(24)	266	-

PRELIMINARY
STAGE 60%
 Review
 NOT FOR
 CONSTRUCTION
 OR RECORDING

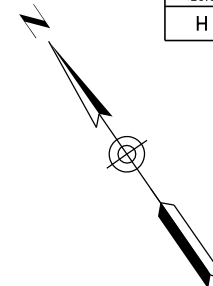

MATCHLINE - STA 415+00

MATCHLINE - STA 430+00

MATCHLINE - STA 430+00

MATCHLINE - STA 445+00

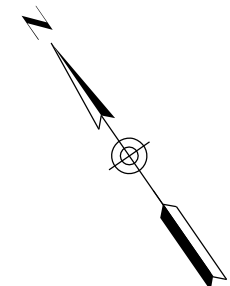
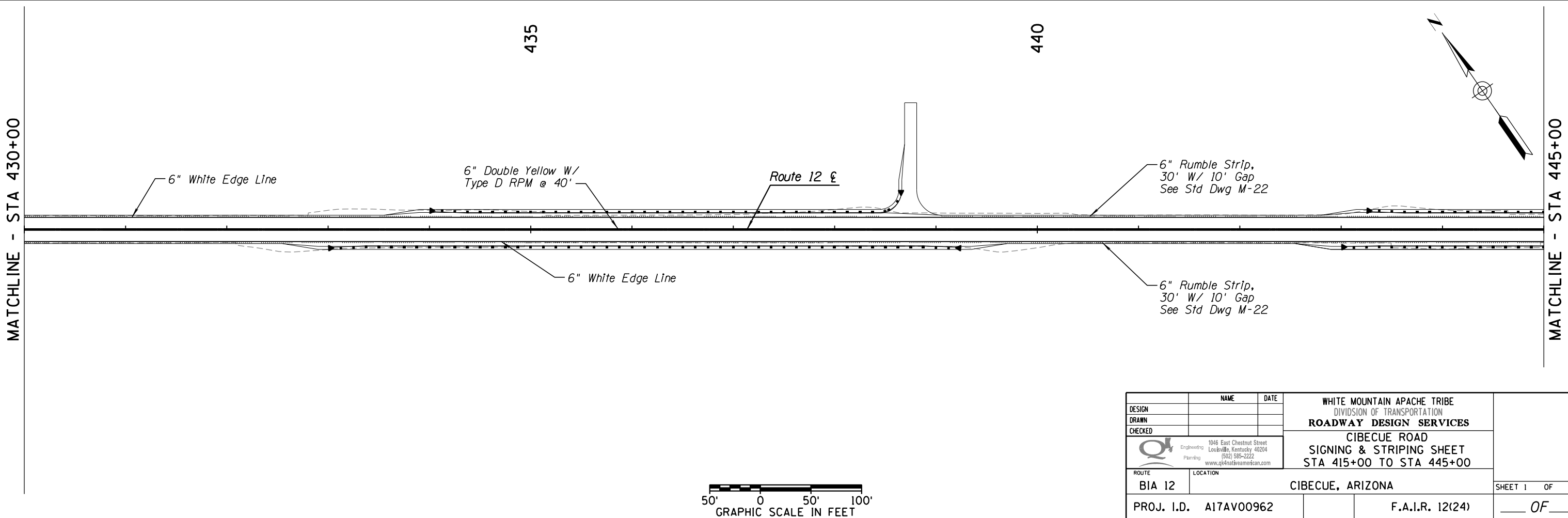
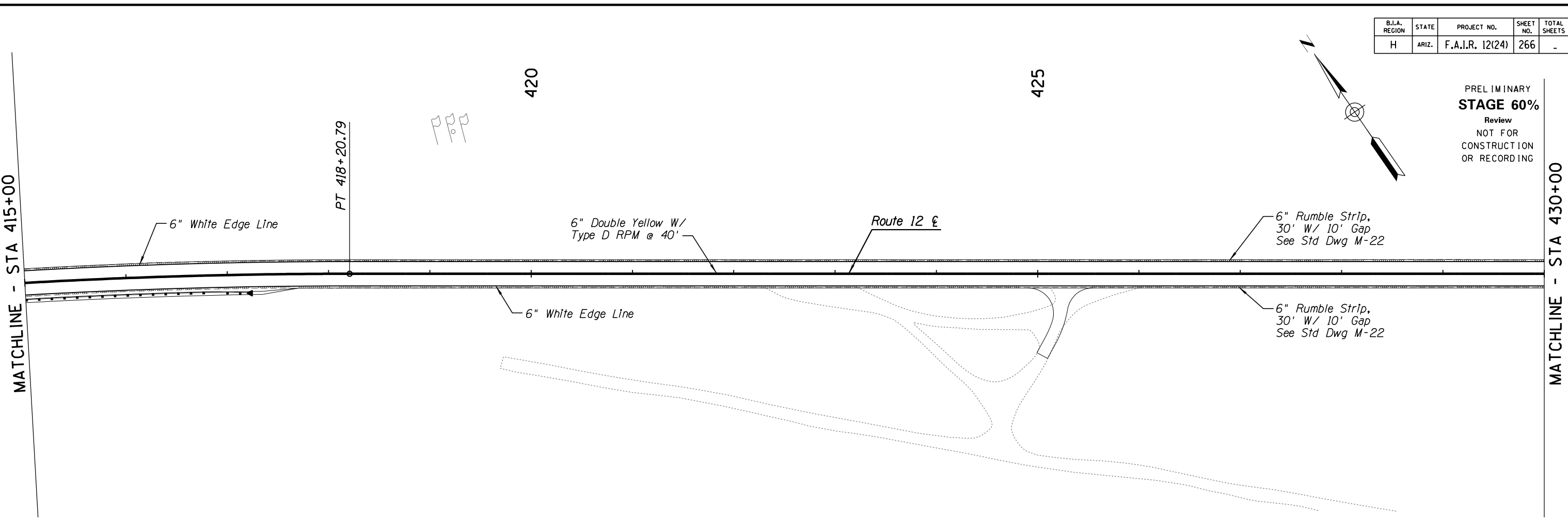

DESIGN	NAME	DATE	WHITE MOUNTAIN APACHE TRIBE DIVISION OF TRANSPORTATION ROADWAY DESIGN SERVICES CIBECUE ROAD SIGNING & STRIPING SHEET STA 415+00 TO STA 445+00
DRAWN			
CHECKED			
		1046 East Chestnut Street Louisville, Kentucky 40204 (502) 585-2222 www.qk4nativeamerican.com	
ROUTE	LOCATION		
BIA 12	CIBECUE, ARIZONA		SHEET 1 OF
PROJ. I.D.	A17AV00962	F.A.I.R. 12(24)	OF

SURVEY NO. FINISHED PLANS REVISIONS LOCATION DATE

HALFS.TBL

B.I.A. REGION	STATE	PROJECT NO.	SHEET NO.	TOTAL SHEETS
H	ARIZ.	F.A.I.R. 12(24)	267	-

PRELIMINARY
STAGE 60%
Review
NOT FOR
CONSTRUCTION
OR RECORDING

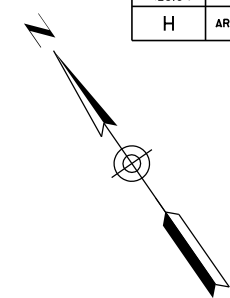

MATCHLINE - STA 445+00

MATCHLINE - STA 460+00

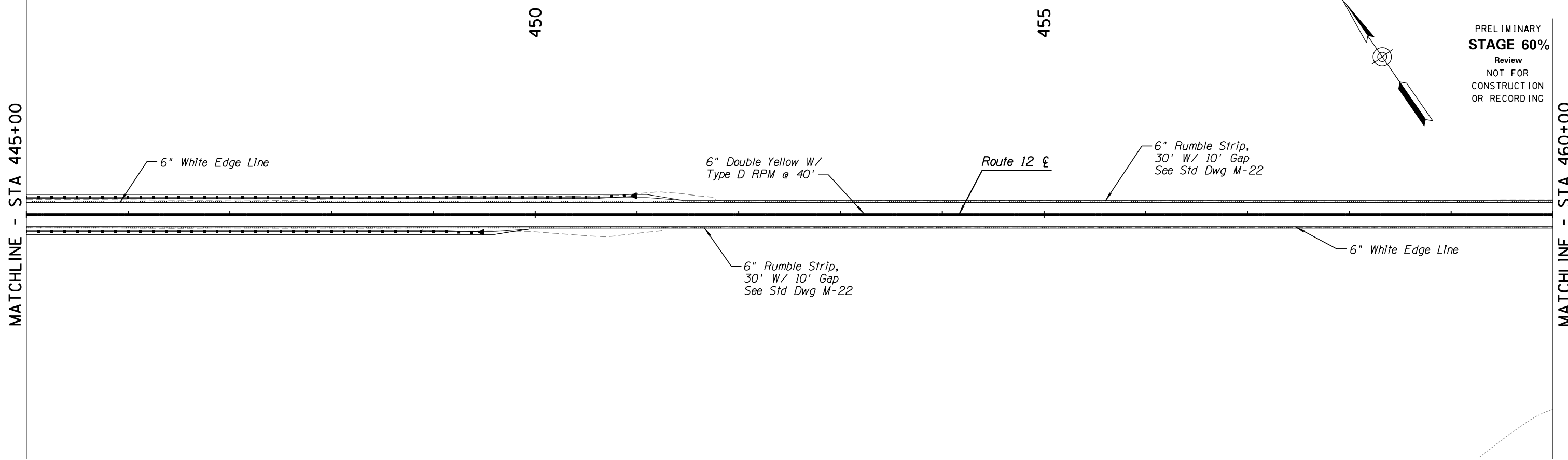

MATCHLINE - STA 460+00

MATCHLINE - STA 475+00

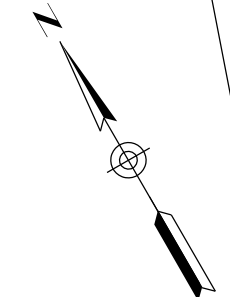
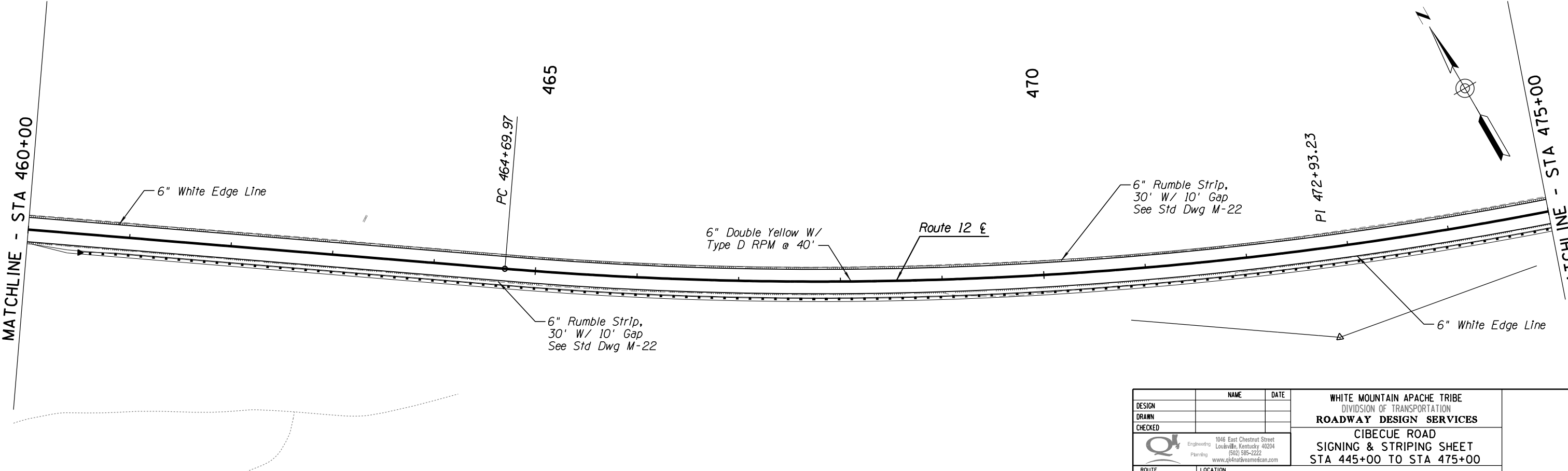

DESIGN	NAME	DATE	WHITE MOUNTAIN APACHE TRIBE DIVISION OF TRANSPORTATION ROADWAY DESIGN SERVICES CIBECUE ROAD SIGNING & STRIPING SHEET STA 445+00 TO STA 475+00
DRAWN			
CHECKED			
		1046 East Chestnut Street Louisville, Kentucky 40204 (502) 585-2222 www.qk4nativeamerican.com	
ROUTE	LOCATION		
BIA 12	CIBECUE, ARIZONA		SHEET 1 OF
PROJ. I.D.	A17AV00962	F.A.I.R. 12(24)	OF

SURVEY NO. FINISHED PLANS REVISIONS LOCATION DATE

B.I.A. REGION	STATE	PROJECT NO.	SHEET NO.	TOTAL SHEETS
H	ARIZ.	F.A.I.R. 12(24)	268	-

PRELIMINARY
STAGE 60%
 Review
 NOT FOR
 CONSTRUCTION
 OR RECORDING

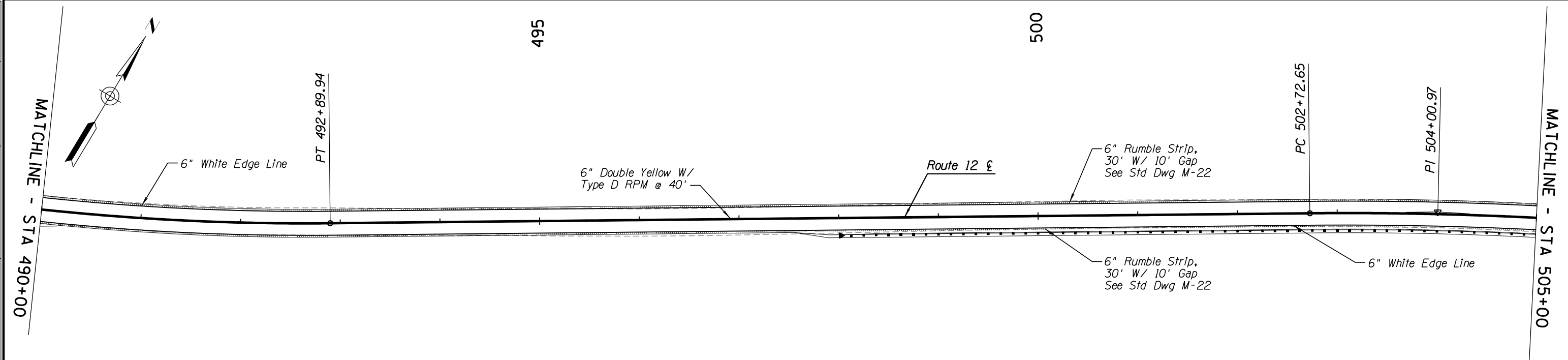
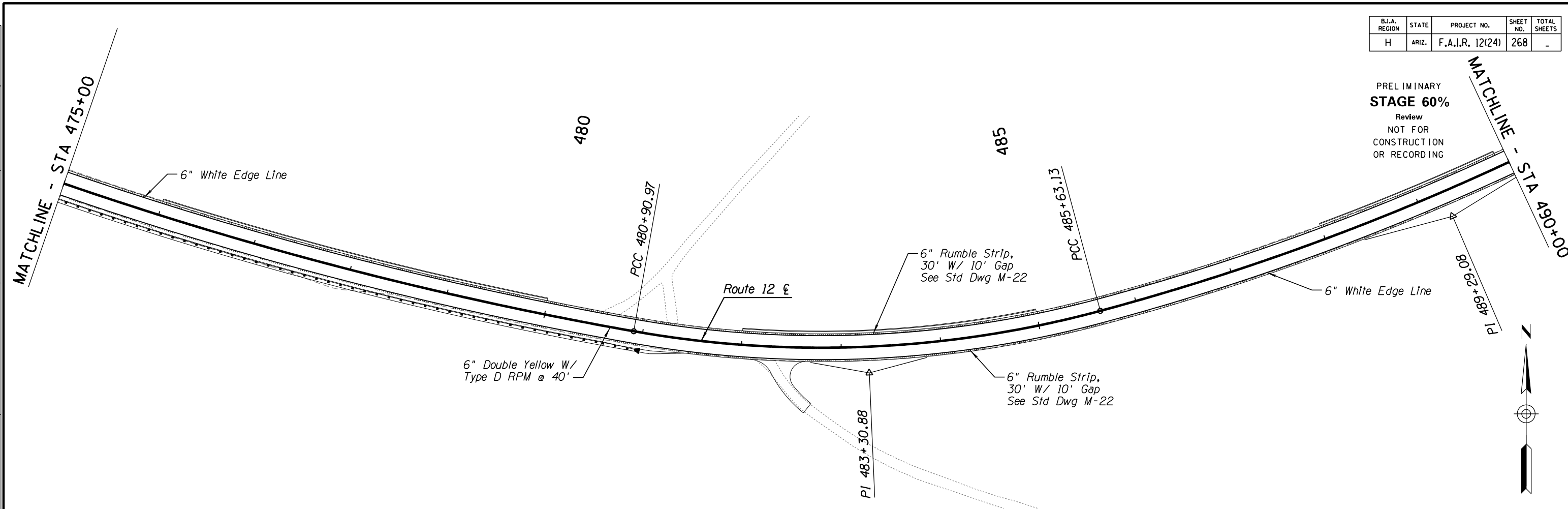

DESIGN	NAME	DATE	WHITE MOUNTAIN APACHE TRIBE DIVISION OF TRANSPORTATION ROADWAY DESIGN SERVICES CIBECUE ROAD SIGNING & STRIPING SHEET STA 475+00 TO STA 505+00
DRAWN			
CHECKED			
		1046 East Chestnut Street Louisville, Kentucky 40204 (502) 585-2222 www.qk4nativeamerican.com	
ROUTE	LOCATION		
BIA 12	CIBECUE, ARIZONA		SHEET 1 OF
PROJ. I.D.	A17AV00962	F.A.I.R. 12(24)	OF

SURVEY NO. FINISHED PLANS. LOCATION. DATE. REVISIONS. FINISHED PLANS. LOCATION. DATE. REVISIONS. FINISHED PLANS. LOCATION. DATE.

HALFS.TBL

B.I.A. REGION	STATE	PROJECT NO.	SHEET NO.	TOTAL SHEETS
H	ARIZ.	F.A.I.R. 12(24)	269	-

PRELIMINARY
STAGE 60%
 Review
 NOT FOR
 CONSTRUCTION
 OR RECORDING

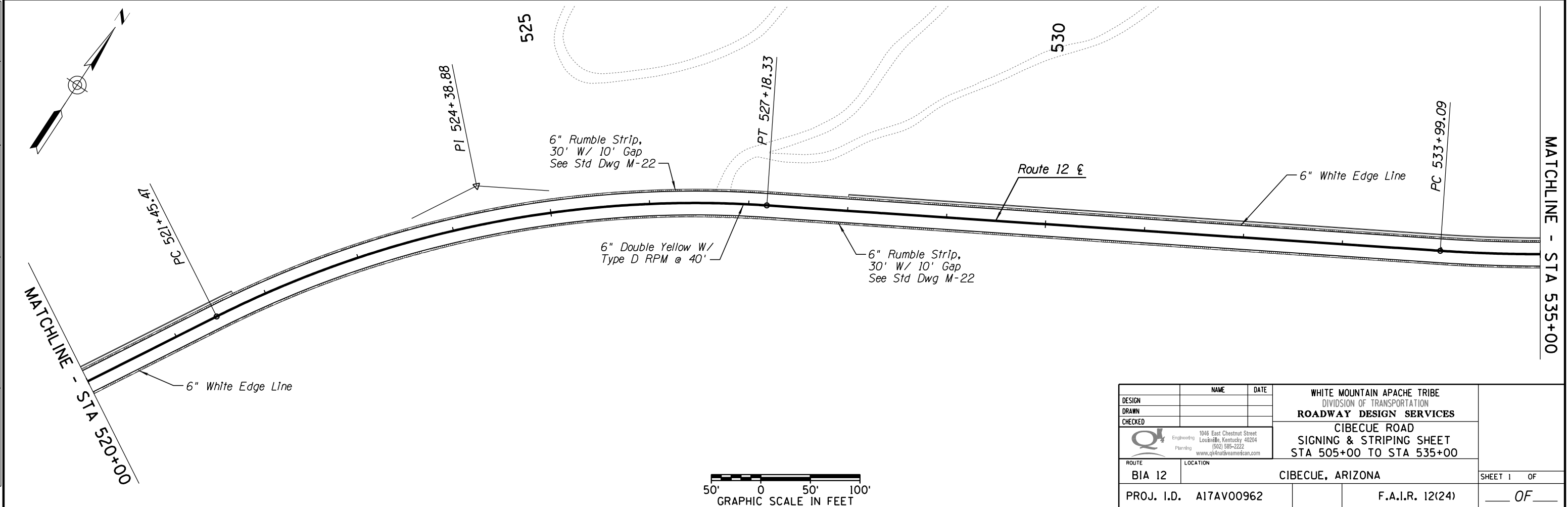
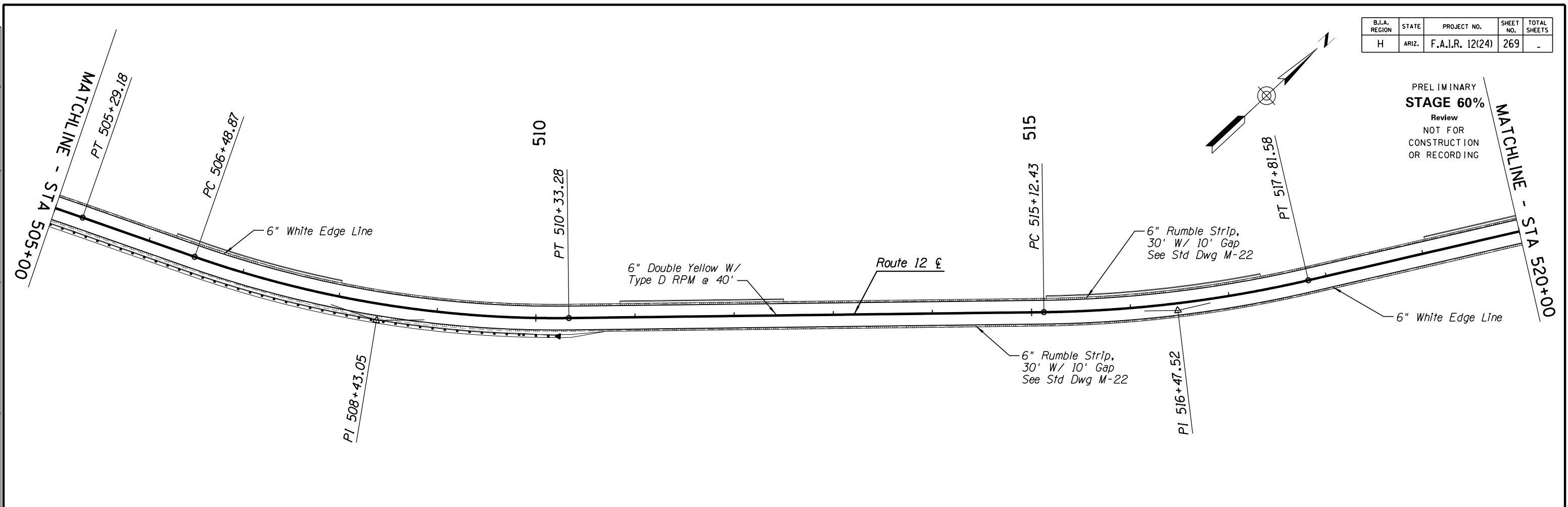

DESIGN	NAME	DATE	WHITE MOUNTAIN APACHE TRIBE DIVISION OF TRANSPORTATION ROADWAY DESIGN SERVICES CIBECUE ROAD SIGNING & STRIPING SHEET STA 505+00 TO STA 535+00
DRAWN			
CHECKED			
		1046 East Chestnut Street Louisville, Kentucky 40204 (502) 585-2222 www.qk4nativeamerican.com	
ROUTE	LOCATION		
BIA 12	CIBECUE, ARIZONA		SHEET 1 OF
PROJ. I.D.	A17AV00962	F.A.I.R. 12(24)	OF

DATE: _____ LOCATION: _____ REVISIONS: _____ FINISHED PLANS: _____ SURVEY NO.: _____

HALFS.TBL

B.I.A. REGION	STATE	PROJECT NO.	SHEET NO.	TOTAL SHEETS
H	ARIZ.	F.A.I.R. 12(24)	270	-

PRELIMINARY
STAGE 60%
 Review
 NOT FOR
 CONSTRUCTION
 OR RECORDING

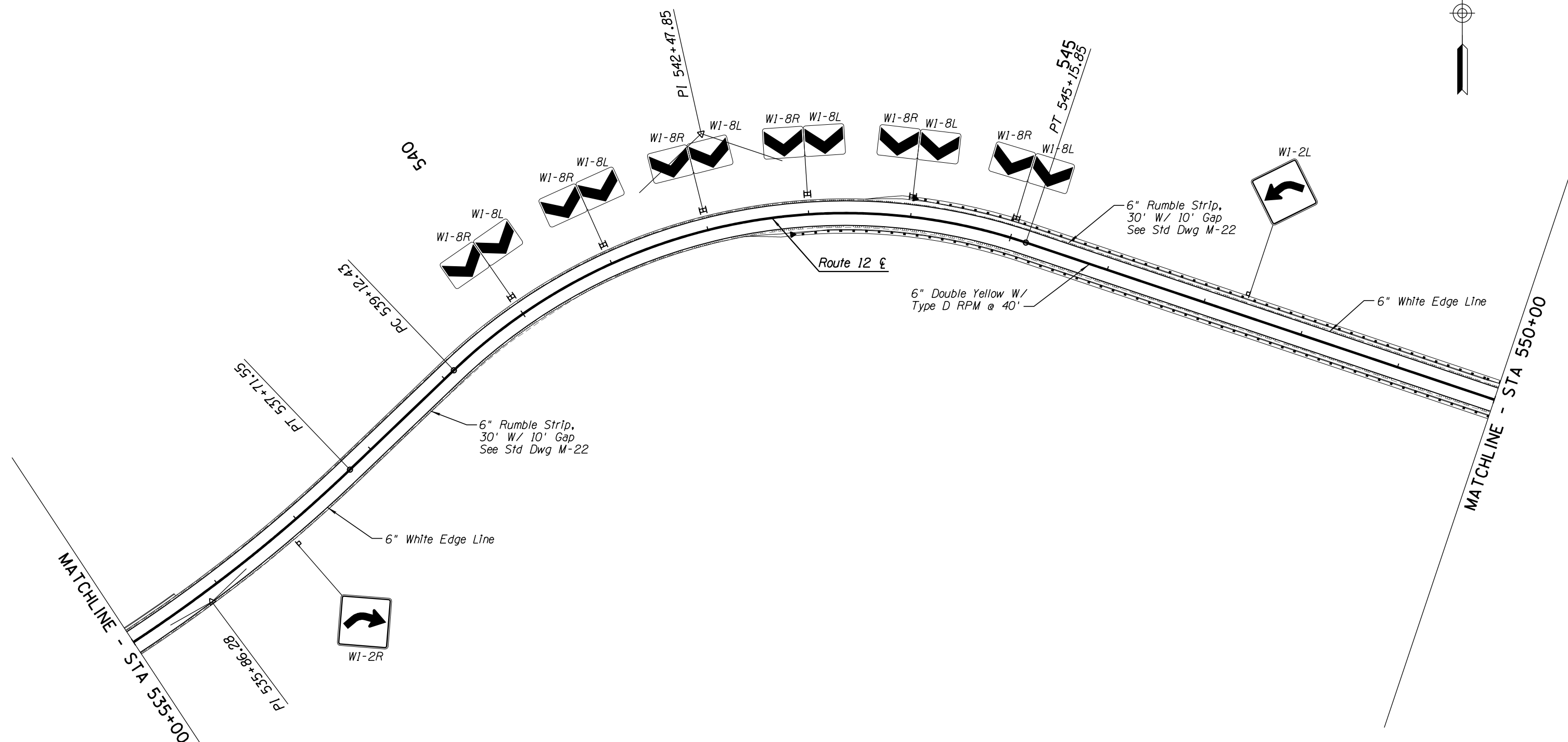

SURVEY NO. FINISHED PLANS DATE LOCATION REVISIONS FINISHED PLANS SURVEY NO. DATE LOCATION REVISIONS FINISHED PLANS DATE

MATCHLINE - STA 535+00

MATCHLINE - STA 550+00



DESIGN	NAME	DATE	WHITE MOUNTAIN APACHE TRIBE DIVISION OF TRANSPORTATION ROADWAY DESIGN SERVICES CIBECUE ROAD SIGNING & STRIPING SHEET STA 535+00 TO STA 550+00
DRAWN			
CHECKED			
		1046 East Chestnut Street Louisville, Kentucky 40204 (502) 585-2222 www.qk4nativeamerican.com	
ROUTE	LOCATION		
BIA 12	CIBECUE, ARIZONA		SHEET 1 OF
PROJ. I.D.	A17AV00962	F.A.I.R. 12(24)	OF

HALFS.TBL

B.I.A. REGION	STATE	PROJECT NO.	SHEET NO.	TOTAL SHEETS
H	ARIZ.	F.A.I.R. 12(24)	271	-

PRELIMINARY
STAGE 60%
 Review
 NOT FOR
 CONSTRUCTION
 OR RECORDING

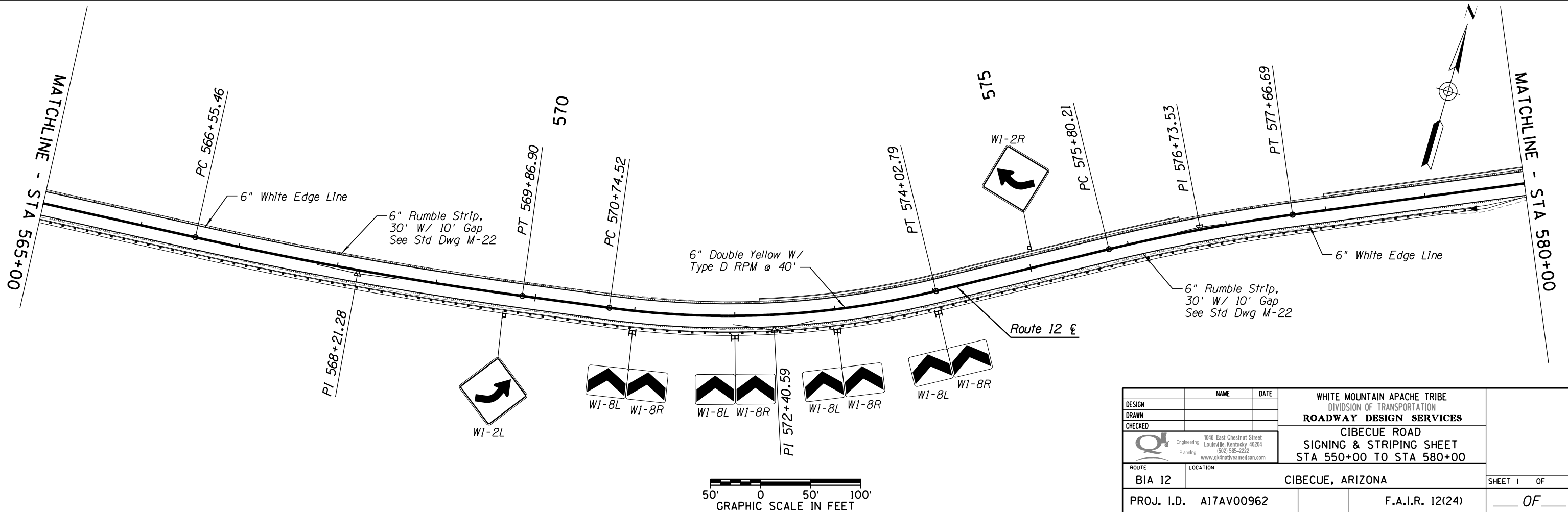
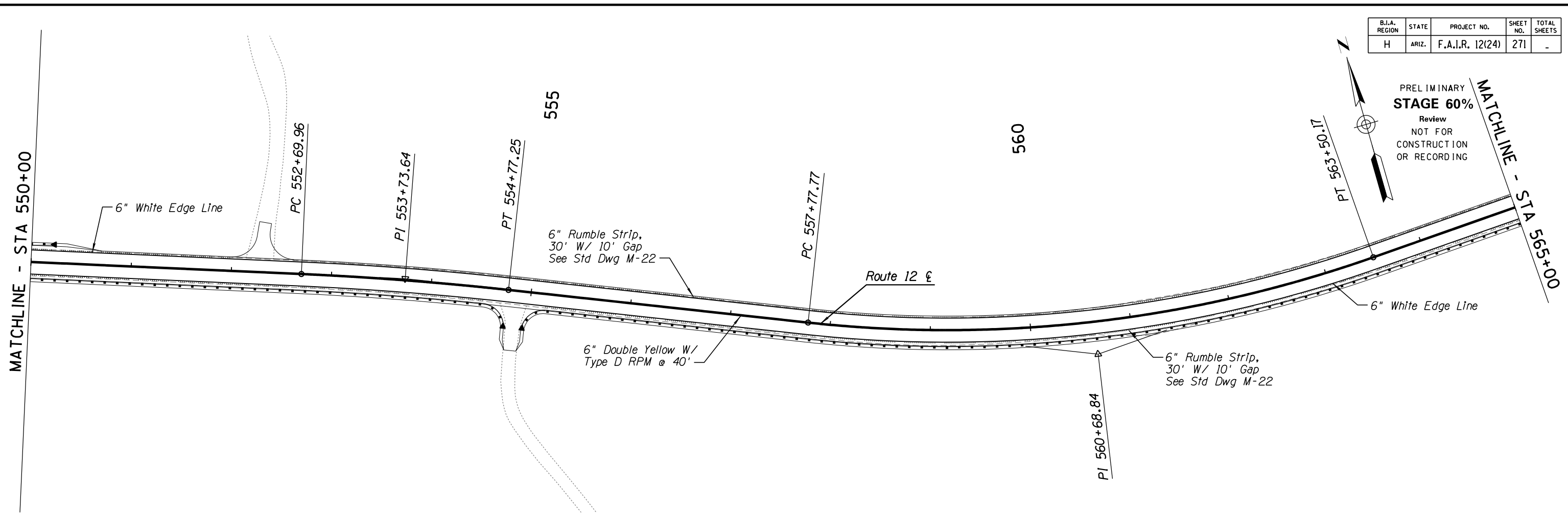

DESIGN	NAME	DATE	WHITE MOUNTAIN APACHE TRIBE DIVISION OF TRANSPORTATION ROADWAY DESIGN SERVICES CIBECUE ROAD SIGNING & STRIPING SHEET STA 550+00 TO STA 580+00	SHEET 1 OF
DRAWN				
CHECKED				
ROUTE	LOCATION		CIBECUE, ARIZONA F.A.I.R. 12(24)	OF
BIA 12				
PROJ. I.D.	A17AV00962			

SURVEY NO. FINISHED PLANS. LOCATION. DATE. REVISIONS. FINISHED PLANS. LOCATION. DATE. REVISIONS. FINISHED PLANS. LOCATION. DATE.

HALFS.TBL

B.I.A. REGION	STATE	PROJECT NO.	SHEET NO.	TOTAL SHEETS
H	ARIZ.	F.A.I.R. 12(24)	272	-

PRELIMINARY
STAGE 60%
 Review
 NOT FOR
 CONSTRUCTION
 OR RECORDING

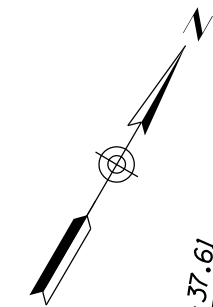
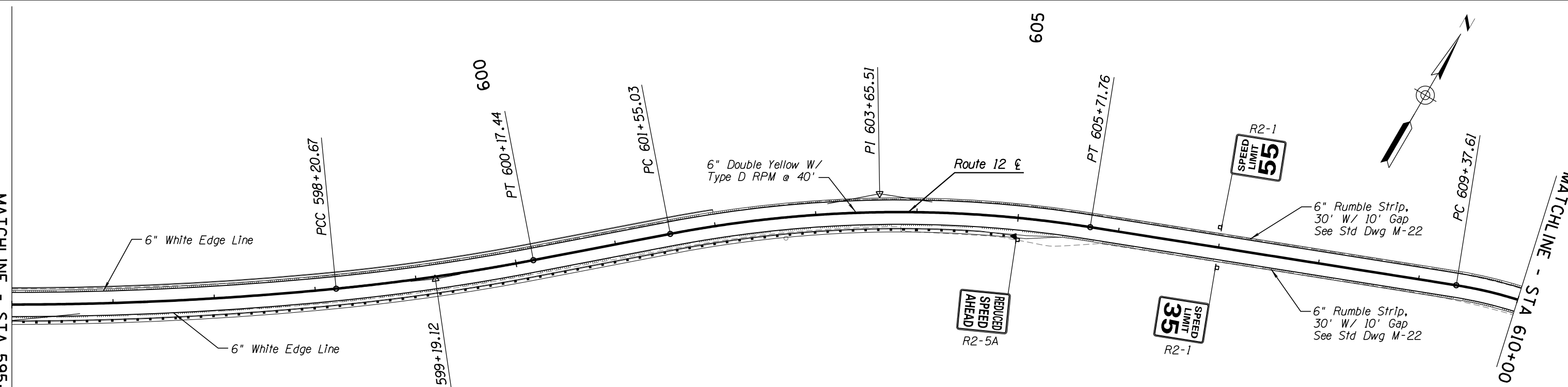
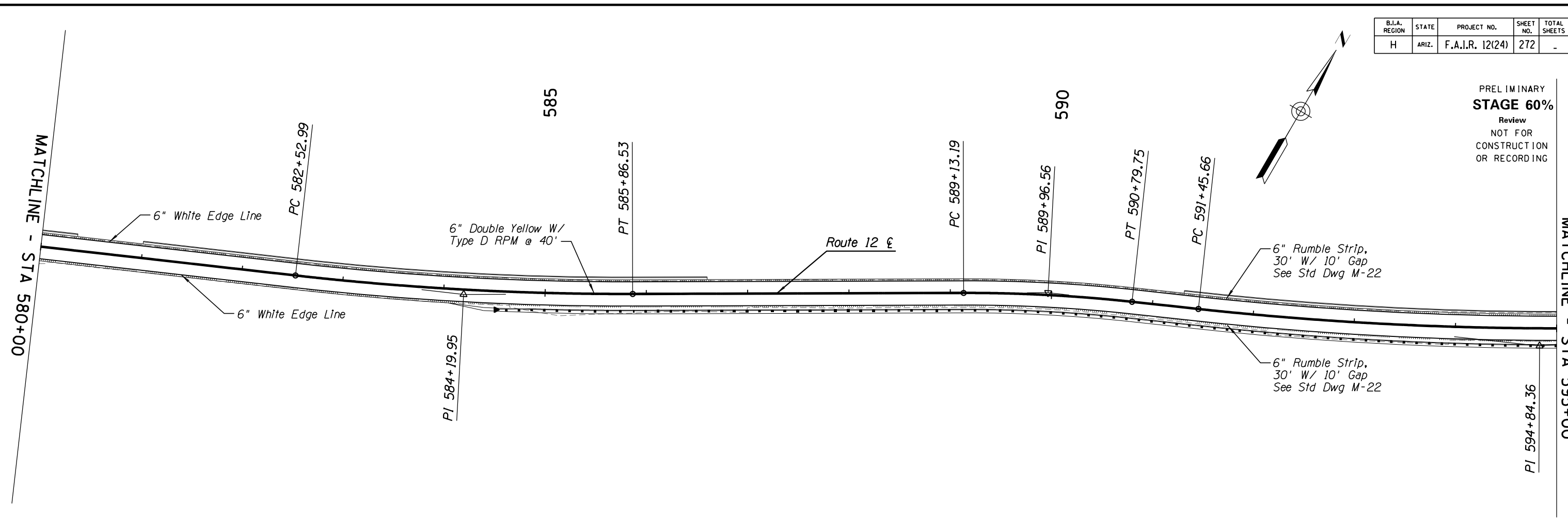
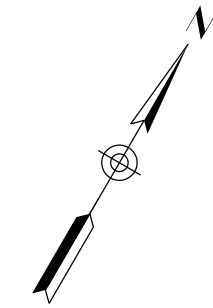

DESIGN	NAME	DATE	WHITE MOUNTAIN APACHE TRIBE DIVISION OF TRANSPORTATION ROADWAY DESIGN SERVICES CIBECUE ROAD SIGNING & STRIPING SHEET STA 580+00 TO STA 610+00
DRAWN			
CHECKED			
		1046 East Chestnut Street Louisville, Kentucky 40204 (502) 585-2222 www.qk4nativeamerican.com	
ROUTE	LOCATION		
BIA 12	CIBECUE, ARIZONA		SHEET 1 OF
PROJ. I.D.	A17AV00962	F.A.I.R. 12(24)	OF

SURVEY NO. FINISHED PLANS. LOCATION. DATE. REVISIONS. DATE. FINISHED PLANS. SURVEY NO.

HALFS.TBL

B.I.A. REGION	STATE	PROJECT NO.	SHEET NO.	TOTAL SHEETS
H	ARIZ.	F.A.I.R. 12(24)	273	-

PRELIMINARY
STAGE 60%
 Review
 NOT FOR
 CONSTRUCTION
 OR RECORDING

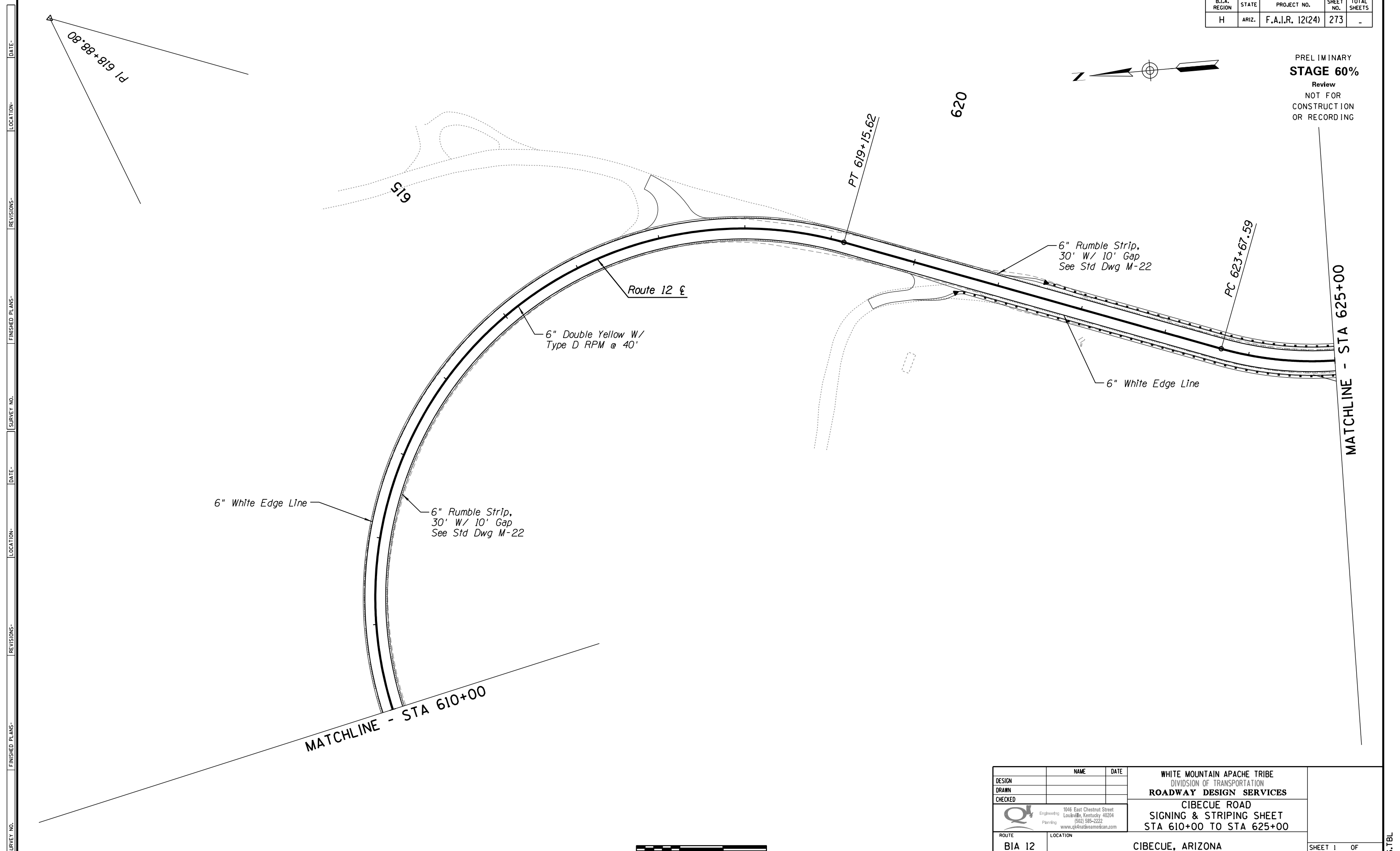
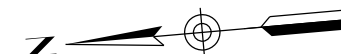

SURVEY NO. FINISHED PLANS DATE LOCATION REVISIONS FINISHED PLANS DATE SURVEY NO. FINISHED PLANS DATE LOCATION REVISIONS FINISHED PLANS DATE SURVEY NO.

DESIGN	NAME	DATE	WHITE MOUNTAIN APACHE TRIBE DIVISION OF TRANSPORTATION ROADWAY DESIGN SERVICES CIBECUE ROAD SIGNING & STRIPING SHEET STA 610+00 TO STA 625+00
DRAWN			
CHECKED			
		1046 East Chestnut Street Louisville, Kentucky 40204 (502) 585-2222 www.qk4nativeamerican.com	
ROUTE	LOCATION		
BIA 12	CIBECUE, ARIZONA		SHEET 1 OF
PROJ. I.D.	A17AV00962	F.A.I.R. 12(24)	OF



HALFS.TBL

B.I.A. REGION	STATE	PROJECT NO.	SHEET NO.	TOTAL SHEETS
H	ARIZ.	F.A.I.R. 12(24)	274	-

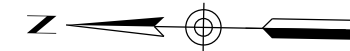

PRELIMINARY
STAGE 60%
 Review
 NOT FOR
 CONSTRUCTION
 OR RECORDING

MATCHLINE - STA 625+00

MATCHLINE - STA 640+00

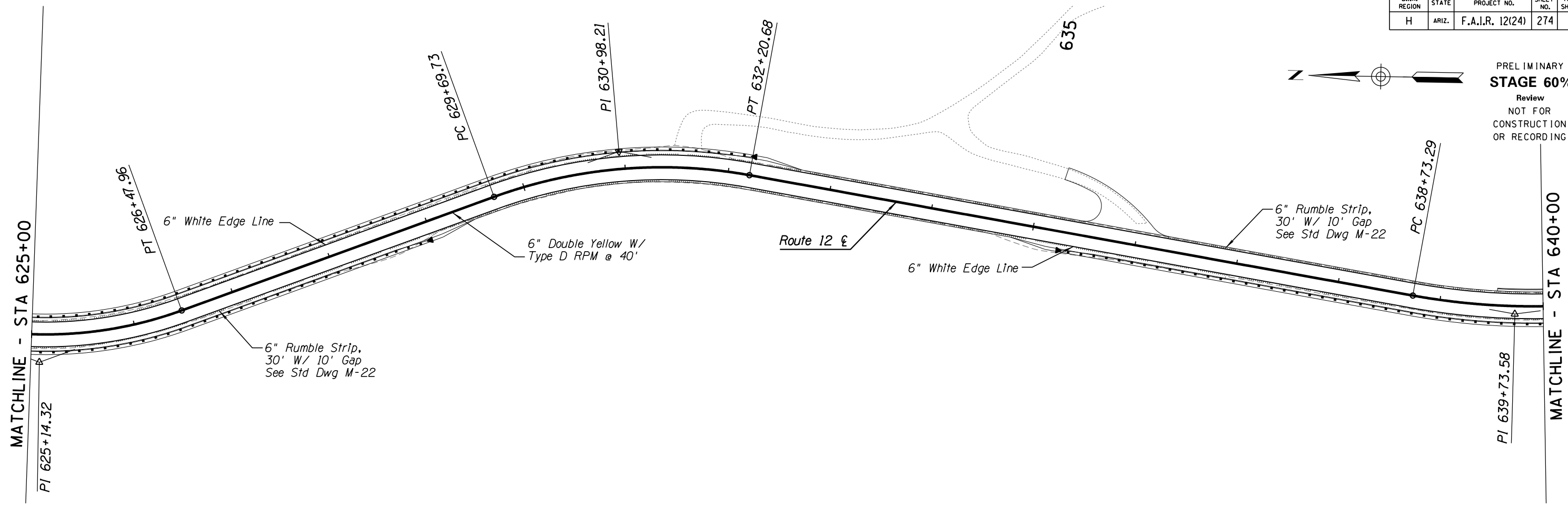

MATCHLINE - STA 640+00

MATCHLINE - STA 655+00

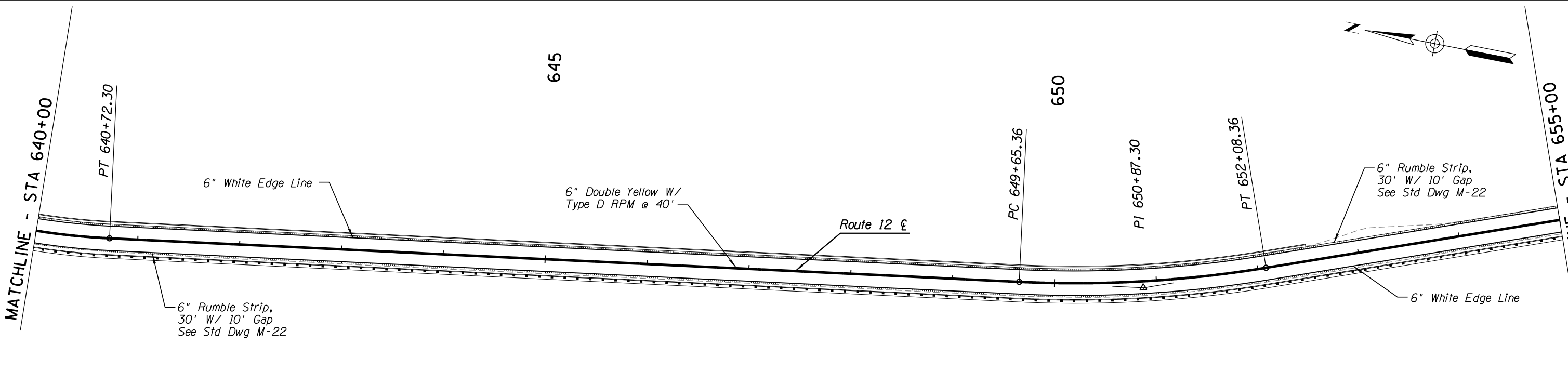

DESIGN	NAME	DATE	WHITE MOUNTAIN APACHE TRIBE DIVISION OF TRANSPORTATION ROADWAY DESIGN SERVICES CIBECUE ROAD SIGNING & STRIPING SHEET STA 625+00 TO STA 655+00
DRAWN			
CHECKED			
		1046 East Chestnut Street Louisville, Kentucky 40204 (502) 585-2222 www.qk4nativeamerican.com	
ROUTE	LOCATION		
BIA 12	CIBECUE, ARIZONA		SHEET 1 OF
PROJ. I.D.	A17AV00962	F.A.I.R. 12(24)	OF

SURVEY NO. FINISHED PLANS. LOCATION. DATE. REVISIONS. FINISHED PLANS. LOCATION. DATE. REVISIONS. FINISHED PLANS. LOCATION. DATE.

B.I.A. REGION	STATE	PROJECT NO.	SHEET NO.	TOTAL SHEETS
H	ARIZ.	F.A.I.R. 12(24)	275	-

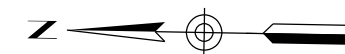

PRELIMINARY
STAGE 60%
 Review
 NOT FOR
 CONSTRUCTION
 OR RECORDING

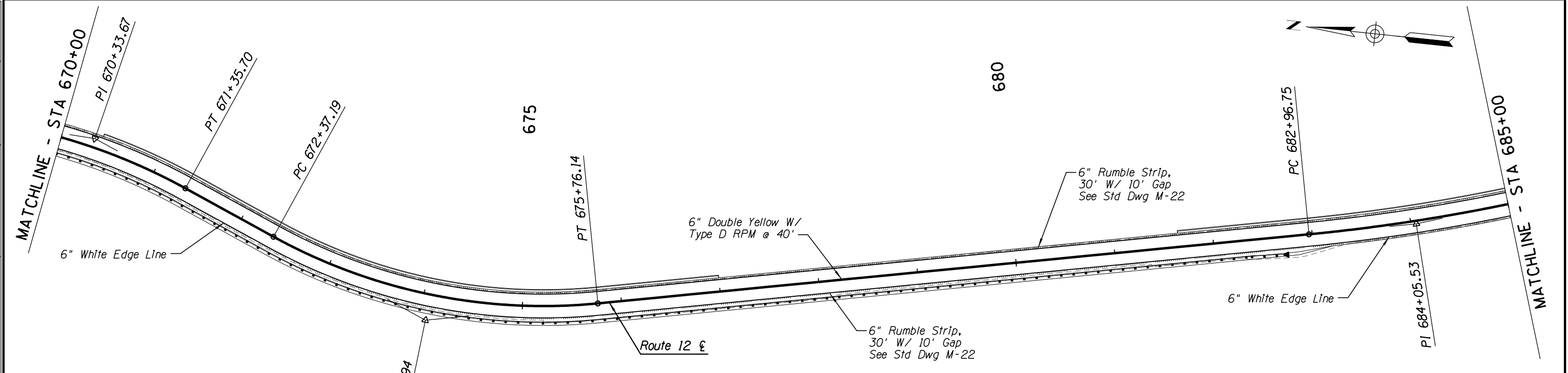
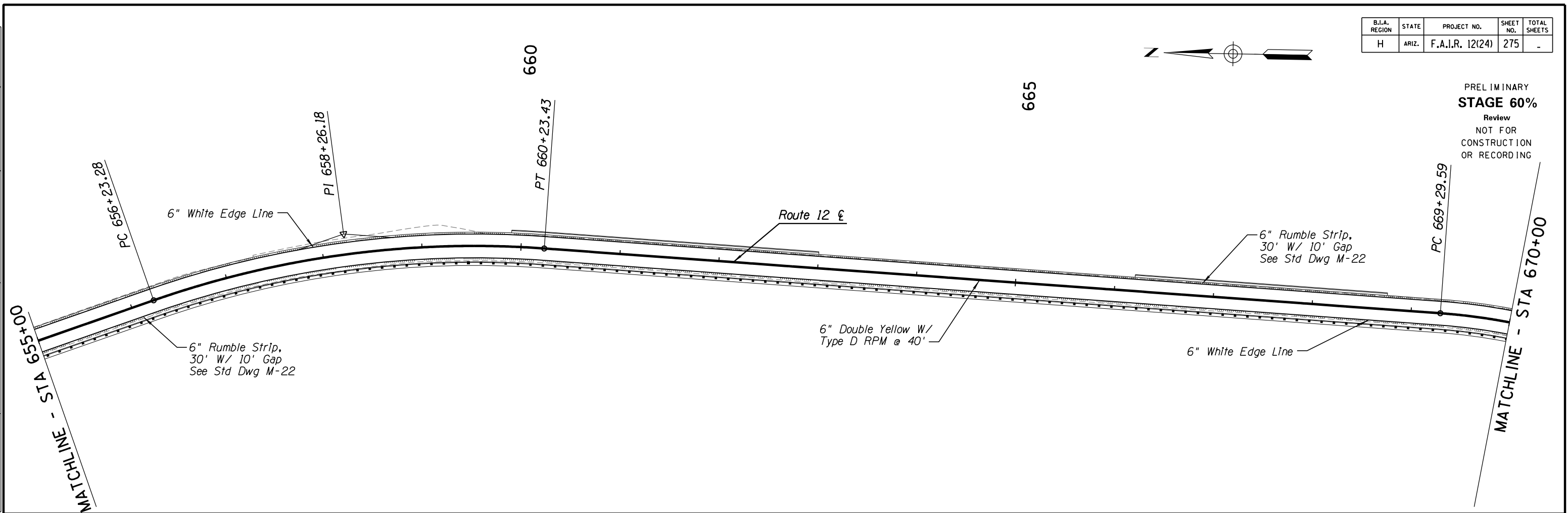

DESIGN	NAME	DATE	WHITE MOUNTAIN APACHE TRIBE DIVISION OF TRANSPORTATION ROADWAY DESIGN SERVICES CIBECUE ROAD SIGNING & STRIPING SHEET STA 655+00 TO STA 685+00
DRAWN			
CHECKED			
ROUTE	1046 East Chestnut Street Louisville, Kentucky 40204 (502) 585-2222 www.qk4nativeamerican.com		SHEET 1 OF
BIA 12	CIBECUE, ARIZONA		
PROJ. I.D.	A17AV00962	F.A.I.R. 12(24)	OF

SURVEY NO. FINISHED PLANS. LOCATION. DATE. REVISIONS. FINISHED PLANS. LOCATION. DATE. REVISIONS. FINISHED PLANS. LOCATION. DATE.

HALFS.TBL

B.I.A. REGION	STATE	PROJECT NO.	SHEET NO.	TOTAL SHEETS
H	ARIZ.	F.A.I.R. 12(24)	276	-

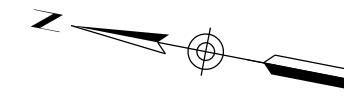

PRELIMINARY
STAGE 60%
 Review
 NOT FOR
 CONSTRUCTION
 OR RECORDING

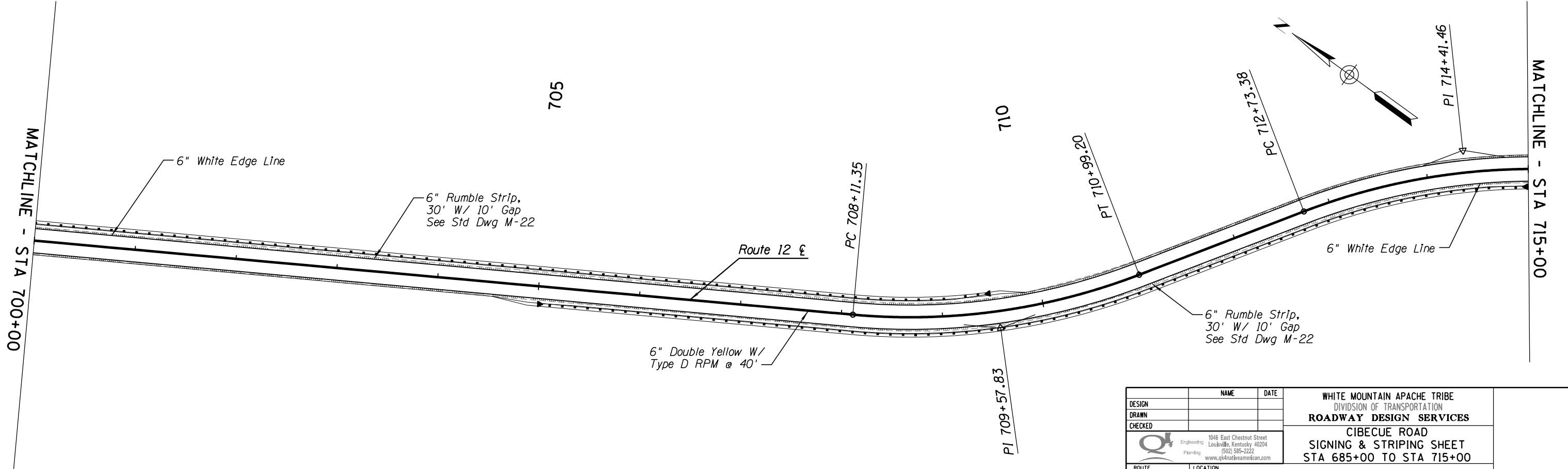
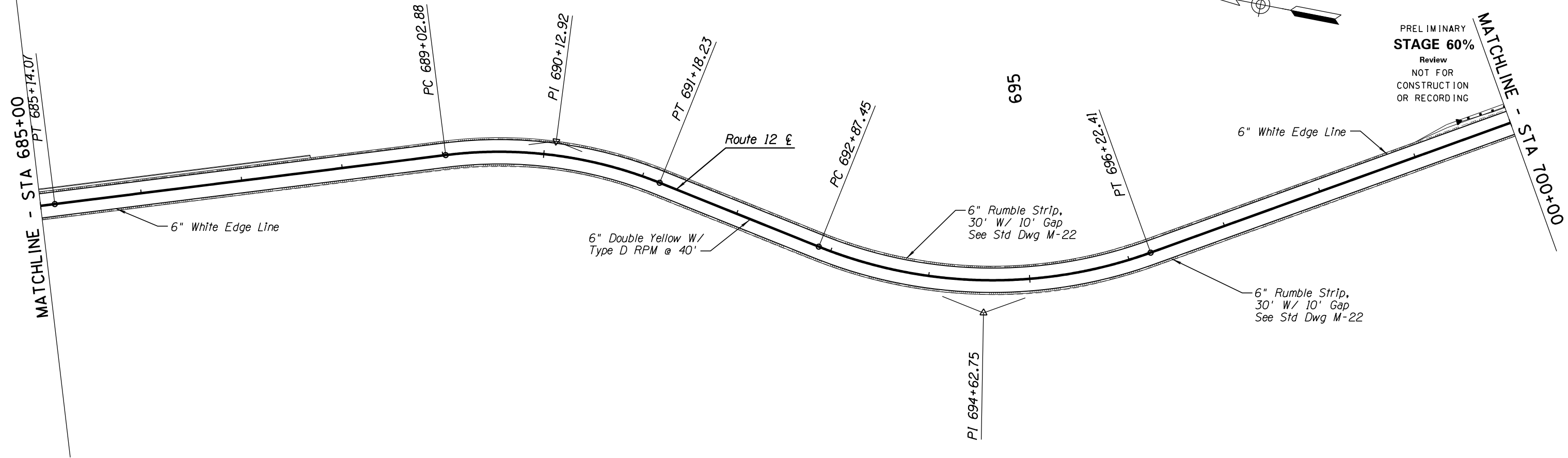

DESIGN	NAME	DATE	WHITE MOUNTAIN APACHE TRIBE DIVISION OF TRANSPORTATION ROADWAY DESIGN SERVICES CIBECUE ROAD SIGNING & STRIPING SHEET STA 685+00 TO STA 715+00
DRAWN			
CHECKED			
		1046 East Chestnut Street Louisville, Kentucky 40204 (502) 585-2222 www.q&knaiveamerican.com	
ROUTE	LOCATION		
BIA 12	CIBECUE, ARIZONA		SHEET 1 OF
PROJ. I.D.	A17AV00962	F.A.I.R. 12(24)	OF

SURVEY NO. FINISHED PLANS DATE REVISIONS LOCATION DATE

HALFS.TBL

B.I.A. REGION	STATE	PROJECT NO.	SHEET NO.	TOTAL SHEETS
H	ARIZ.	F.A.I.R. 12(24)	277	-

PRELIMINARY
STAGE 60%
 Review
 NOT FOR
 CONSTRUCTION
 OR RECORDING

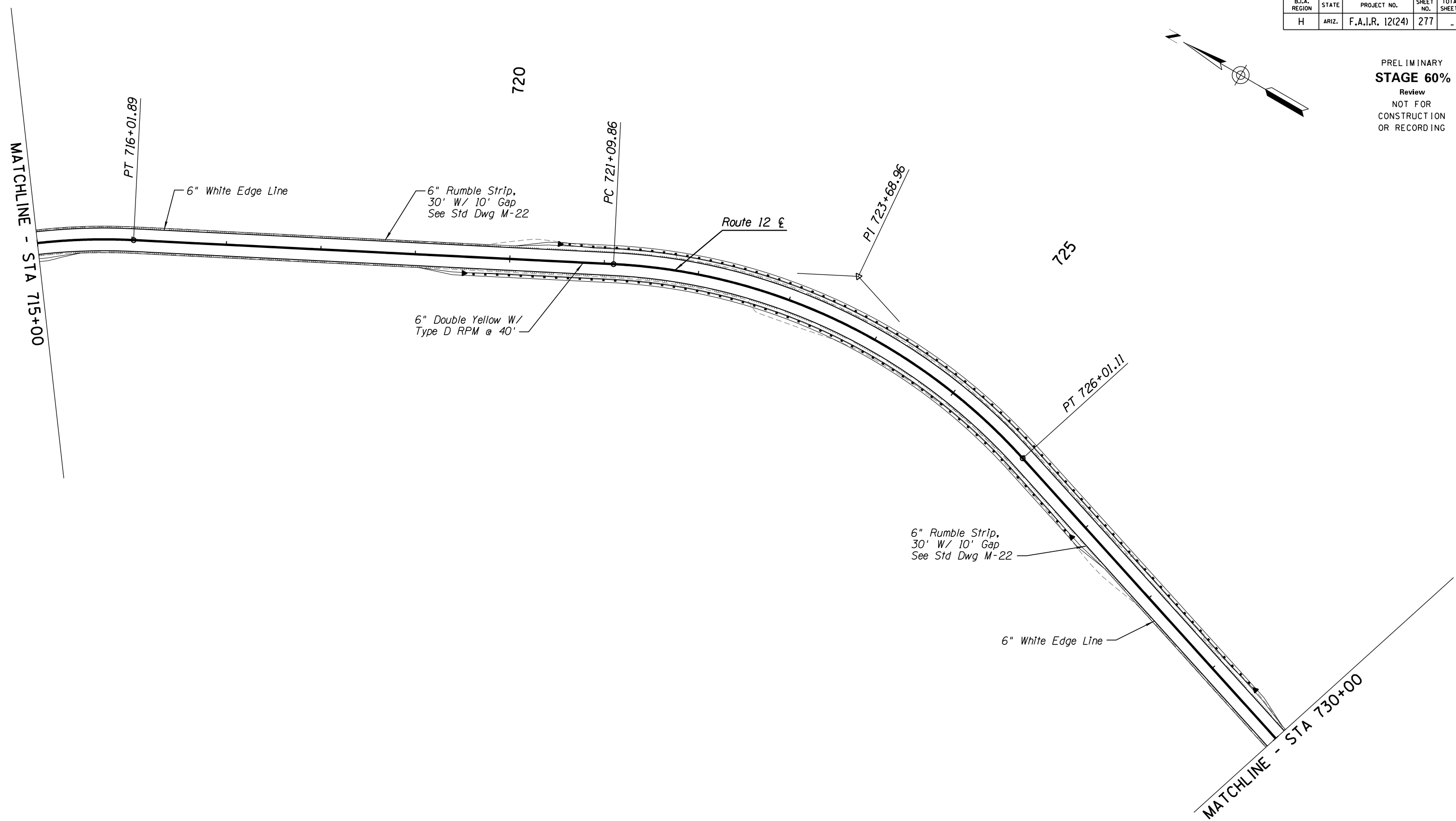
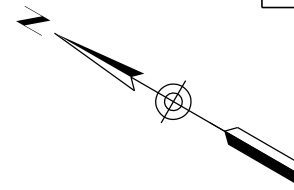

DATE: _____
 LOCATION: _____
 REVISIONS: _____
 FINISHED PLANS: _____
 SURVEY NO.: _____
 DATE: _____
 LOCATION: _____
 REVISIONS: _____
 FINISHED PLANS: _____
 SURVEY NO.: _____



DESIGN	NAME	DATE	WHITE MOUNTAIN APACHE TRIBE DIVISION OF TRANSPORTATION ROADWAY DESIGN SERVICES CIBECUE ROAD SIGNING & STRIPING SHEET STA 715+00 TO STA 730+00
DRAWN			
CHECKED			
		1046 East Chestnut Street Louisville, Kentucky 40204 (502) 585-2222 www.cibecueamerican.com	
ROUTE	LOCATION		
BIA 12	CIBECUE, ARIZONA		SHEET 1 OF _____
PROJ. I.D.	A17AV00962	F.A.I.R. 12(24)	___ OF ___

HALFS.TBL

B.I.A. REGION	STATE	PROJECT NO.	SHEET NO.	TOTAL SHEETS
H	ARIZ.	F.A.I.R. 12(24)	278	-

PRELIMINARY
STAGE 60%
 Review
 NOT FOR
 CONSTRUCTION
 OR RECORDING

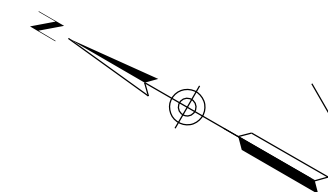

MATCHLINE - STA 730+00

MATCHLINE - STA 745+00

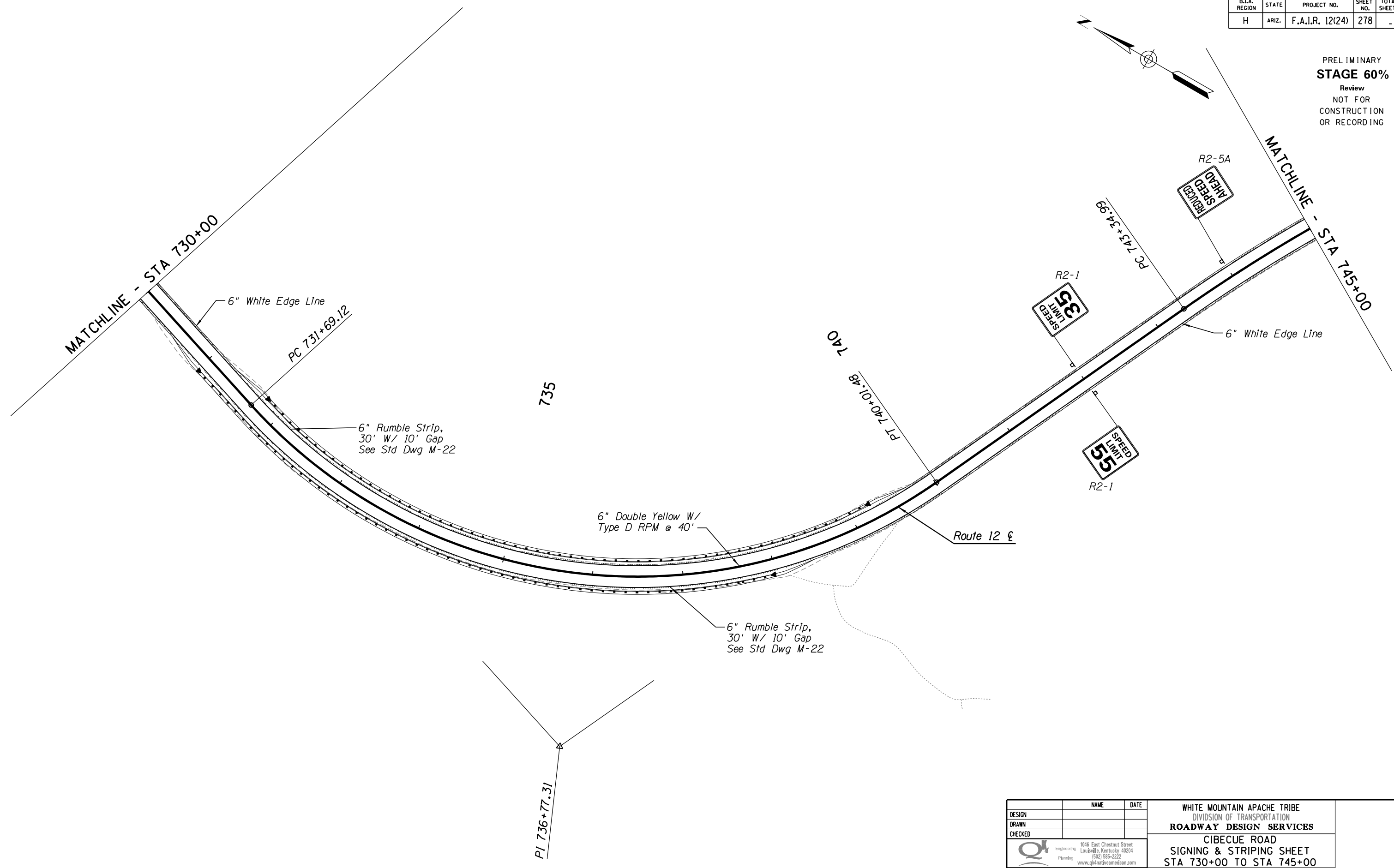

SURVEY NO. FINISHED PLANS DATE REVISIONS LOCATION DATE FINISHED PLANS SURVEY NO.



DESIGN	NAME	DATE	WHITE MOUNTAIN APACHE TRIBE DIVISION OF TRANSPORTATION ROADWAY DESIGN SERVICES CIBECUE ROAD SIGNING & STRIPING SHEET STA 730+00 TO STA 745+00
DRAWN			
CHECKED			
		1046 East Chestnut Street Louisville, Kentucky 40204 (502) 585-2222 www.qk4nativeamerican.com	
ROUTE	LOCATION		
BIA 12	CIBECUE, ARIZONA		SHEET 1 OF
PROJ. I.D.	A17AV00962	F.A.I.R. 12(24)	OF

HALFS.TBL

B.I.A. REGION	STATE	PROJECT NO.	SHEET NO.	TOTAL SHEETS
H	ARIZ.	F.A.I.R. 12(24)	279	-

PRELIMINARY
STAGE 60%
 Review
 NOT FOR
 CONSTRUCTION
 OR RECORDING

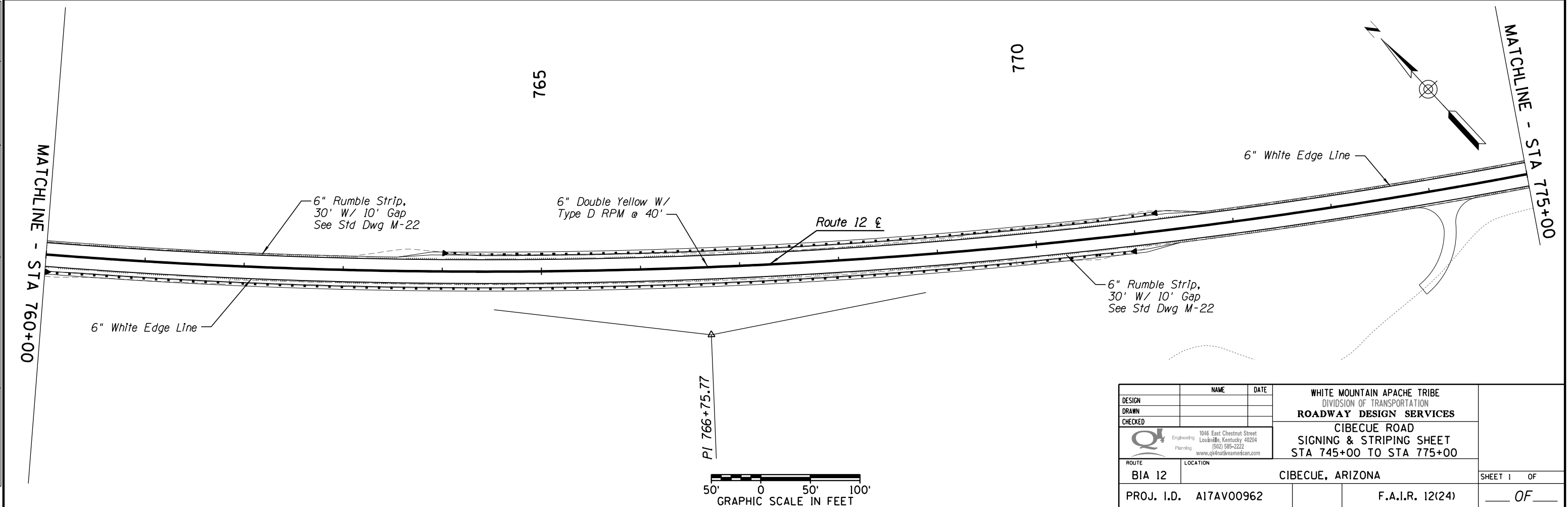
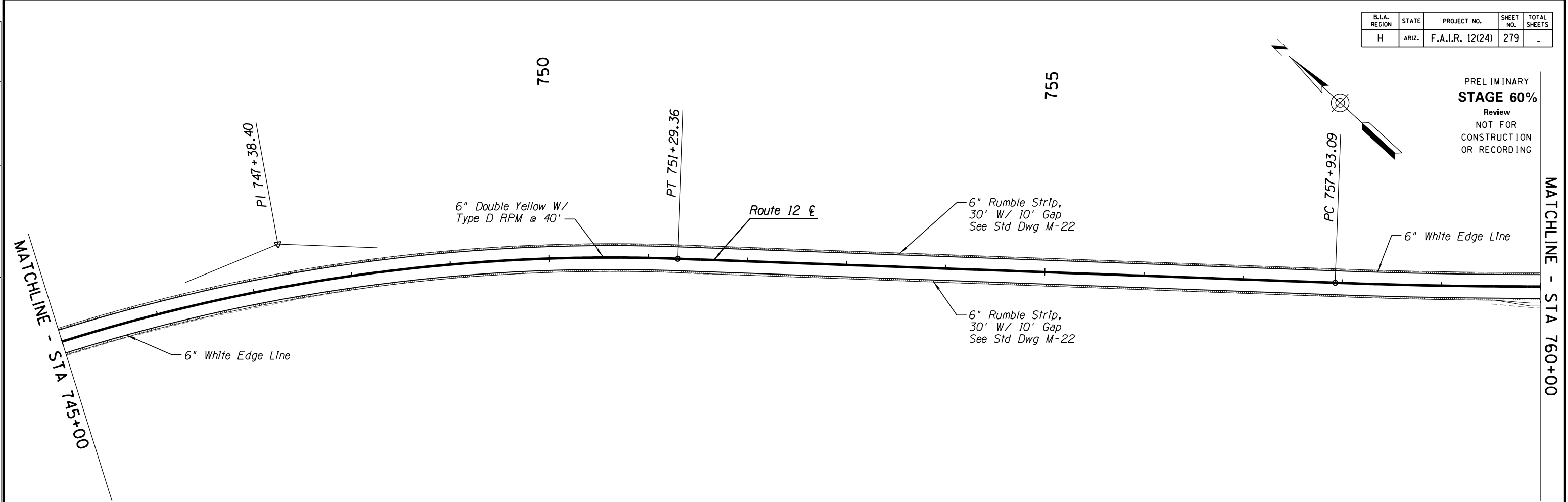

DESIGN	NAME	DATE	WHITE MOUNTAIN APACHE TRIBE DIVISION OF TRANSPORTATION ROADWAY DESIGN SERVICES CIBECUE ROAD SIGNING & STRIPING SHEET STA 745+00 TO STA 775+00
DRAWN			
CHECKED			
		1046 East Chestnut Street Louisville, Kentucky 40204 (502) 585-2222 www.q&knaiveamerican.com	
ROUTE	LOCATION		
BIA 12	CIBECUE, ARIZONA		
PROJ. I.D.	A17AV00962	F.A.I.R. 12(24)	SHEET 1 OF 1

SURVEY NO. FINISHED PLANS. LOCATION. DATE. REVISIONS.

HALFS.TBL

B.I.A. REGION	STATE	PROJECT NO.	SHEET NO.	TOTAL SHEETS
H	ARIZ.	F.A.I.R. 12(24)	-	-

PART 2 - To be completed by ADOT & CONTRACTOR

http://www.azdot.gov/Inside_adot/OES/Water_Quality/Stormwater/Docs/swppp_construction_template.dot

PART 1 - To be completed by the Landscape Architect or Design Engineer

I. PROJECT DESCRIPTION

A. Owner Name and Address:
 Arizona Department of Transportation
 205 South 17th Avenue
 Phoenix, Arizona 85007-3213

B. Project TRACS Number: _____

C. Project Location: _____
 City: _____ County: _____
 Beginning Latitude (NAD 83): _____
 Beginning Longitude (NAD 83): _____
 Ending Latitude (NAD 83): _____
 Ending Longitude (NAD 83): _____
 To obtain the project latitude/longitude data, refer to the Flash Earth web link below (Bing Maps with labels): <http://www.flashearth.com/>

D. Project Description: _____

II. HYDROLOGIC INFORMATION

A. Project Size:
 Length (Mi.) _____
 Area (Ac.) _____

B. Area to be Graded (Ac.) * : _____
 * Blading of the shoulder build-up area is considered as grading and ground disturbance and should be covered by stormwater and/or other environmental regulations.

C. Percentage of the site that is impervious before and after construction:
 Percentage before Construction: _____
 Percentage after Construction: _____

D. Receiving Water(s), refer to the Arizona Department of Water Resources Web Link below (USGS Topo) : <https://glsweb.azwater.gov/WellRegistry/Default.aspx>

III. PRESERVATION OF EXISTING VEGETATION

A. In accordance with the specifications, existing vegetation will be preserved. Clearing limits shall be confined to areas that require grading. Existing vegetation outside the boundaries of the cleared area shall be protected from damage by construction activities. Existing trees within the area to be cleared shall be preserved and protected, wherever possible.

IV. SOIL STABILIZATION MEASURES

A. All disturbed soil, which will not be paved, riprapped or otherwise covered to prevent erosion, will be revegetated and/or landscaped in accordance with the project plans and specifications.

B. Scheduling of the revegetation effort can be found on PART 2 of this sheet under SCHEDULE OF MAJOR ACTIVITIES.

V. MEASURES TO CONTROL EROSION AND SEDIMENT

A. Temporary Erosion and Sediment Controls: (Refer to the Following SWPPP Site Plan and Specifications)

- _____ Erosion Control Mattings
- _____ Temporary Diversion Dikes
- _____ Check Dams
- _____ Rock Inlet/Outlet Protection
- _____ Sediment Control Berms
- _____ Silt Fences
- _____ Wattles (Excelsior/Straw)
- _____ Excelsior Logs / Sediment Logs
- _____ Seeding (Class II with mulch)
- _____ Others Describe: _____

B. Permanent Erosion and Sediment Controls and Post-construction Storm Water Management Measures: (Refer to SWPPP Site Plan and Specifications)

- _____ Crown Ditch/Dike
- _____ Rock Protection
- _____ Rock Riprap Channel Lining
- _____ Sediment Basin
- _____ Embankment Curb
- _____ Spillways and Downdrains
- _____ Minibenching
- _____ Seeding established as a perennial vegetative cover with a density of 70% of the native background vegetative cover.
- _____ Others Describe: _____

VI. MAINTENANCE AND INSPECTIONS

A. Frequency of Inspections:
 _____ At least once every 7 calendar days, OR
 _____ Every 14 calendar days and within 24 hours after a rainfall of 0.5 inches (12.7 mm) or more.

NOTE: RAINFALL GAUGE TO BE KEPT ON-SITE TO DETERMINE DEPTH OF RAINFALL

B. Inspection Procedure:
 ADOT's Contractor's Inspection Log and Compliance Evaluation Report (CER) will be completed by the contractor or his representative and will be kept on file for 3 years. A signed copy of the CER will be sent to the ADOT resident engineer. If repairs are necessary, they shall be initiated within 24 hours of the inspection report.

I. SCHEDULE OF MAJOR ACTIVITIES

A. Project Schedule: _____
 Start Date: _____
 End Date: _____

B. Construction Sequencing Schedule: (Attach Additional Sheets) Construction Activities _____

II. INVENTORY OF POLLUTANTS

A. The materials or substances checked below are expected to be onsite during construction:

- ___ Concrete
- ___ Paints
- ___ Herbicides
- ___ Fuel
- ___ Others, List: _____
- ___ Asphalt
- ___ Fertilizer
- ___ Wood
- ___ Oil

III. POLLUTION CONTROL MEASURES

A. Other Best Management Practices:

- ___ Wind Erosion and Dust Control
- ___ Solid Waste Management
- ___ Equipment Maintenance Procedures
- ___ Designated Washout Areas
- ___ Stabilized Construction Entrance
- ___ Protected Chemical and Material Storage Area
- ___ Other, Describe: _____

IV. SPILL PREVENTION AND RESPONSE

A. Spill Prevention:
 The procedures outlined in the Best Management Practices listed under Pollution Control Measures will be followed to prevent and contain spills of hazardous material. These preventative action include BMP's on equipment maintenance and proper handling, storage and disposal of chemicals and materials. All manufacturer's recommendations for usage, clean-up and disposal shall be followed.

B. Spill Response:
 In the event of any accidental spill of chemicals or hazardous materials, contact the ADOT Traffic Operations Center at 800-379-3701. If a reportable quantity is discharged into the storm water, ADOT shall contact the National Response Center and document the spill to the EPA. ADOT's Hazardous Materials Specialist shall provide instructions.

V. CERTIFICATION OF COMPLIANCE WITH FEDERAL, STATE AND LOCAL REGULATIONS

A. This Storm Water Pollution Prevention Plan (SWPPP) has been prepared in accordance with the latest updated version of ADOT's EROSION AND POLLUTION CONTROL MANUAL FOR HIGHWAY DESIGN AND CONSTRUCTION, published by ADOT Intermodal Transportation Division.

_____ SWPPP is in compliance with other Federal, State Laws, or Local Regulations.

VI. POLLUTION PREVENTION PLAN CERTIFICATION

A. I certify under penalty of law that I have personally examined and am familiar with the information submitted in this application and all attachments and that, based on my inquiry of those persons immediately responsible for obtaining the information contained in the application, I believe that the information is true, accurate and complete. I am aware that there are significant penalties for submitting false information, including the possibility of fine and imprisonment. (Applies to VI. B., C., and D)

B. The operator/contractor as defined in AZPDES should sign the SWPPP in accordance with CGP Part VIII. J, and retain the SWPPP on-site at the construction site or other location easily accessible during normal business hours.

Signature: (operator/contractor) _____
 Date: _____
 Name: _____
 Title: _____
 Company: _____

C. ADOT Resident Engineer
 Signature: (owner) _____
 Date: _____
 Name: _____
 Title: _____
 ADOT District: _____

D. MUNICIPALITY for Municipal Separate Storm Sewer System (MS4)
 Signature: _____
 Date: _____
 Name: _____
 Title: _____
 MS4 Name: _____

PRELIMINARY
STAGE 60%
 Review
 NOT FOR
 CONSTRUCTION
 OR RECORDING

VII. OTHER REQUIREMENTS

A. A copy of the General Permit and NOI are attached in accordance to AZPDES General Permit for Storm Water Discharges From Construction Activities To The Water Of The United States.

B. Projects that are within 1/4 mile of impaired or unique waters require the SWPPP to be sent to ADEQ in combination with the NOI. Refer to the Arizona Outstanding, Impaired and Not-Attaining Waters *.PDF Maps by County web link: http://www.azdot.gov/Inside_adot/OES/Water_Quality/Stormwater/outstanding_unique_waters_maps_by_county.asp

C. For further requirements, check the ADEQ's Smart NOI Web Page: <https://az.gov/app/smartnoi/>

DESIGN	NAME	DATE	WHITE MOUNTAIN APACHE TRIBE DIVISION OF TRANSPORTATION ROADWAY DESIGN SERVICES CIBECUE ROAD AZPDES SWPPP INDEX SHEET NOTES	
DRAWN				
CHECKED				
 1046 East Chestnut Street Louisville, Kentucky 40204 (502) 585-2222 www.q4nativemember.com		ROUTE	LOCATION	SHEET 1 OF
BIA 12		CIBECUE, ARIZONA		OF
PROJ. I.D. A17AV00962		F.A.I.R. 12(24)		OF

DATE: _____ LOCATION: _____ REVISIONS: _____ FINISHED PLANS: _____ SURVEY NO. _____ DATE: _____ LOCATION: _____ REVISIONS: _____ FINISHED PLANS: _____ SURVEY NO. _____

HALF.S.TBL

B.I.A. REGION	STATE	PROJECT NO.	SHEET NO.	TOTAL SHEETS
H	ARIZ.	F.A.I.R. 12(24)	-	-

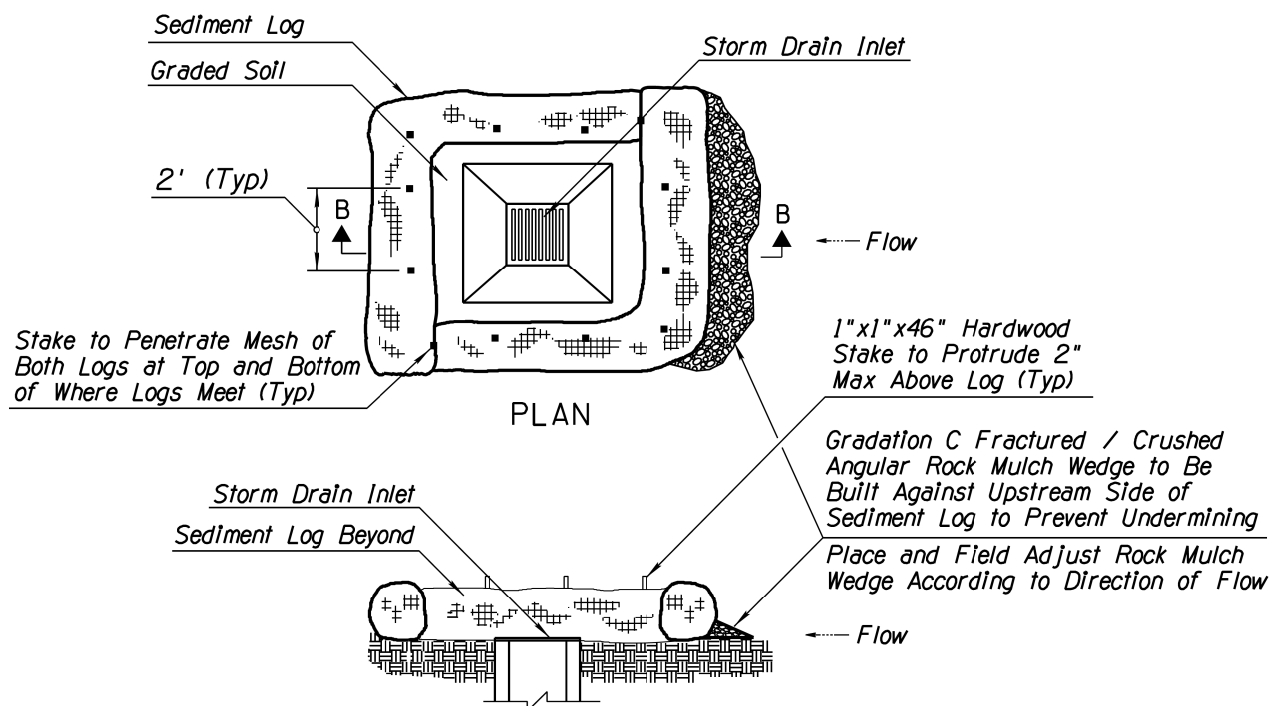

SEDIMENT LOG AT STORM DRAIN SECTION B-B (NTS)

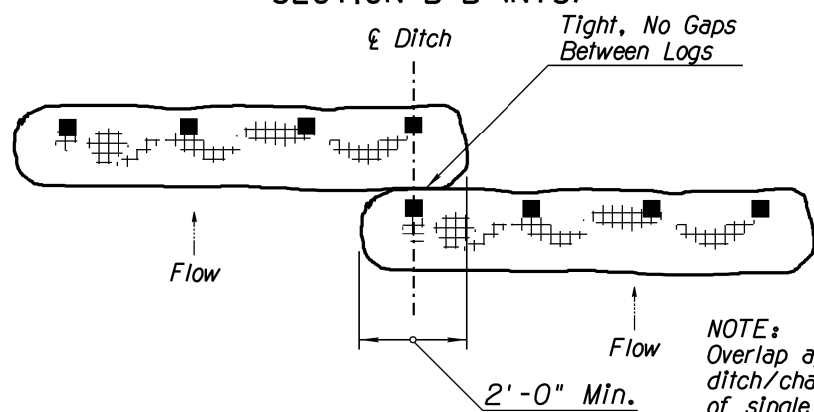

TYPICAL OVERLAP PLAN (NTS)

NOTE:
Overlap applies to situations where ditch/channel is wider than length of single Sediment Log. Two or multiple Sediment Logs may be necessary.

NOTES:

- Sediment Logs shall not be installed in the urban freeway medians, nor where cable barrier systems are employed.
- Locate Sediment Logs as indicated in plans, SWPPP or as directed by the Engineer.
- Select, install and maintain Logs per manufacturers' specifications and good engineering practices.
- Lay Sediment Log across prepared roadside ditch or channel. Trenching or burial of Sediment Logs is not required. The close, continuous contact between the bottom of the Log and the ground is mandatory. The Logs shall be installed in the roadside ditch, swale or channel bottom perpendicular to the flow of water as shown on detail this sheet.
- Stake Log as shown. Stakes shall be placed through downstream side only as shown.
- DO NOT drive stakes through center of the Log. Stakes must be driven into the ground as shown.
- Ensure that no gaps exist between soil and bottom of Sediment Log. Repair any rills or undercuts promptly.
- Placement of Sediment Logs shall be evaluated by the Engineer in rocky soil conditions.
- Remove Sediment Log BMPs within the ditches/channels and around the storm drain inlets as per the direction of the Engineer or as soon as practicable upon stabilization of the construction disturbed area.
- Dispose of Sediment Logs and trapped sediment material and fill trench created by Sediment Log.
- The installation and maintenance of Sediment Log BMPs shall not negatively impact traffic safety, nor the designed function of roadway or bridge drainage facilities. Sediment Logs shall be installed and maintained to carry the stormwater of at least 2-year, 24-hour events.
- Make field adjustments and corrections of Sediment Log BMP immediately if it is causing flooding, erosion, and/or affecting roadway safety.
- Rock mulch/riprap may be required for channel/ditch lining or rock check dams for longitudinal ditch slopes that exceed 5% and/or for soil conditions not suitable for Log installation.
- The Sediment Log BMP's pay/bid item shall include all materials used for this BMP: all ground preparation, furnishing, installing, maintenance, final removal, and disposal, as well as returning the area to an acceptable condition as approved by the Engineer.
- Refer to Standard Specification Section 810-2.06(B) for Sediment Log material specifications.
- Make field adjustments and corrections to ensure NO sensitive biological resources (native species / habitats) will be adversely impacted.
- Construct Rock Wedge with angular-shaped Gradation C Rock Mulch as defined in Section 810-2.03 of the Standard Specifications and these special provisions. Natural river-run materials such as rounded river rocks/cobblestones and pebbles are NOT acceptable.

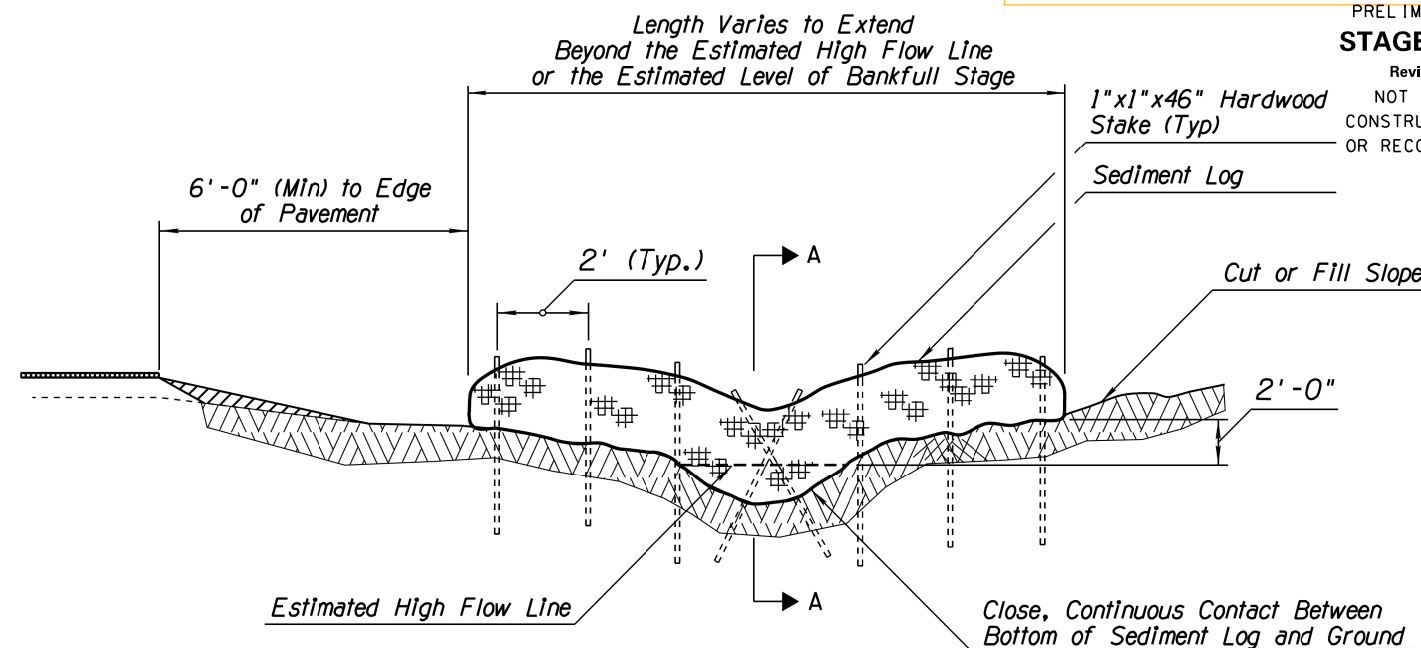

SEDIMENT LOG IN DITCH/CHANNEL SECTIONAL ELEVATION (NTS)

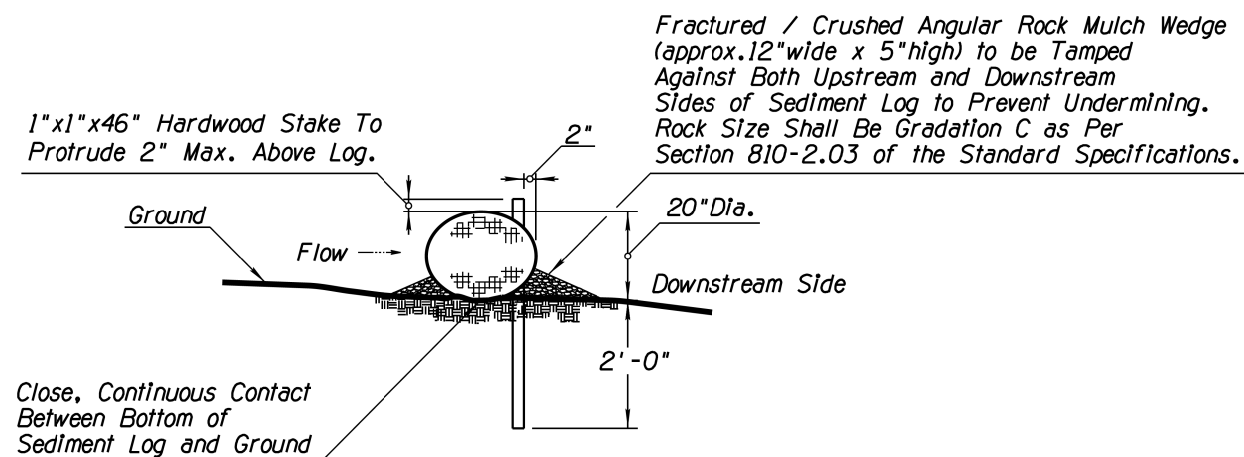

SECTION A-A (NTS)

DETAIL ES1

SEDIMENT LOG

DESIGN	NAME	DATE	WHITE MOUNTAIN APACHE TRIBE
DRAWN			DIVISION OF TRANSPORTATION
CHECKED			ROADWAY DESIGN SERVICES
			CIBECUE ROAD
			STORMWATER QUALITY PROTECTION
			EROSION/SEDIMENT CONTROL DETAILS
ROUTE	LOCATION		CIBECUE, ARIZONA
BIA 12			
PROJ. I.D.	A17AV00962		F.A.I.R. 12(24)
			SHEET 1 OF
			OF

DATE: LOCATION: REVISIONS: FINISHED PLANS: SURVEY NO. DATE: LOCATION: REVISIONS: FINISHED PLANS: SURVEY NO.

HALFS.TBL

B.I.A. REGION	STATE	PROJECT NO.	SHEET NO.	TOTAL SHEETS
H	ARIZ.	F.A.I.R. 12(24)	-	-

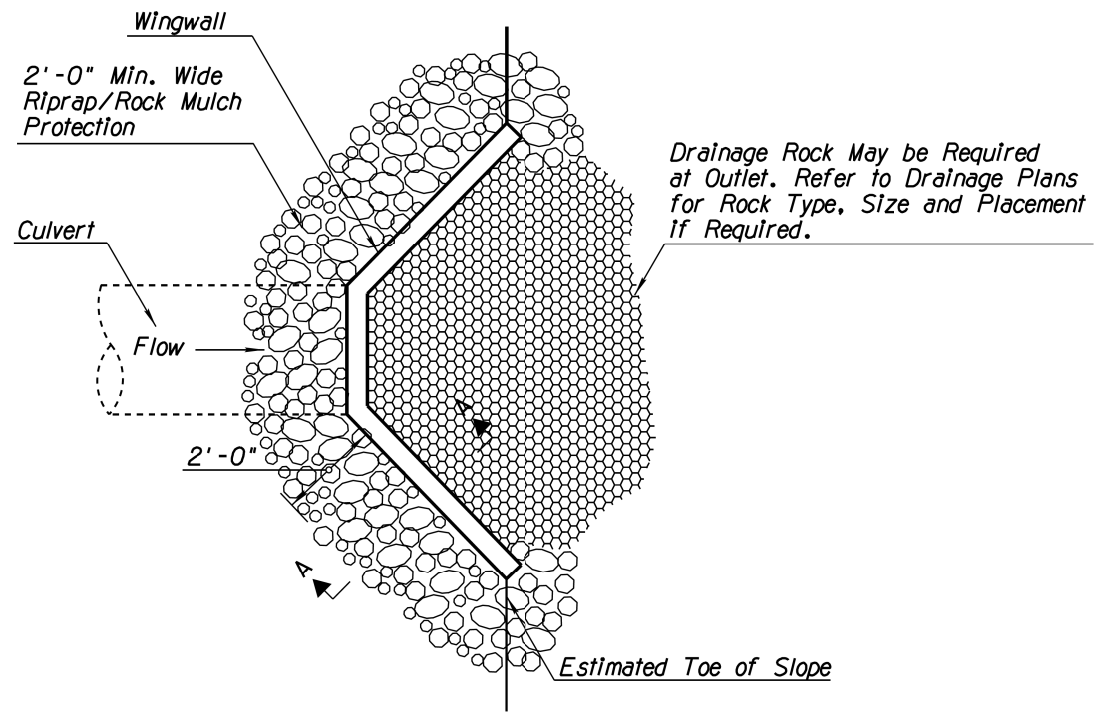

**ANGLED HEADWALL
PLAN VIEW (NTS)**

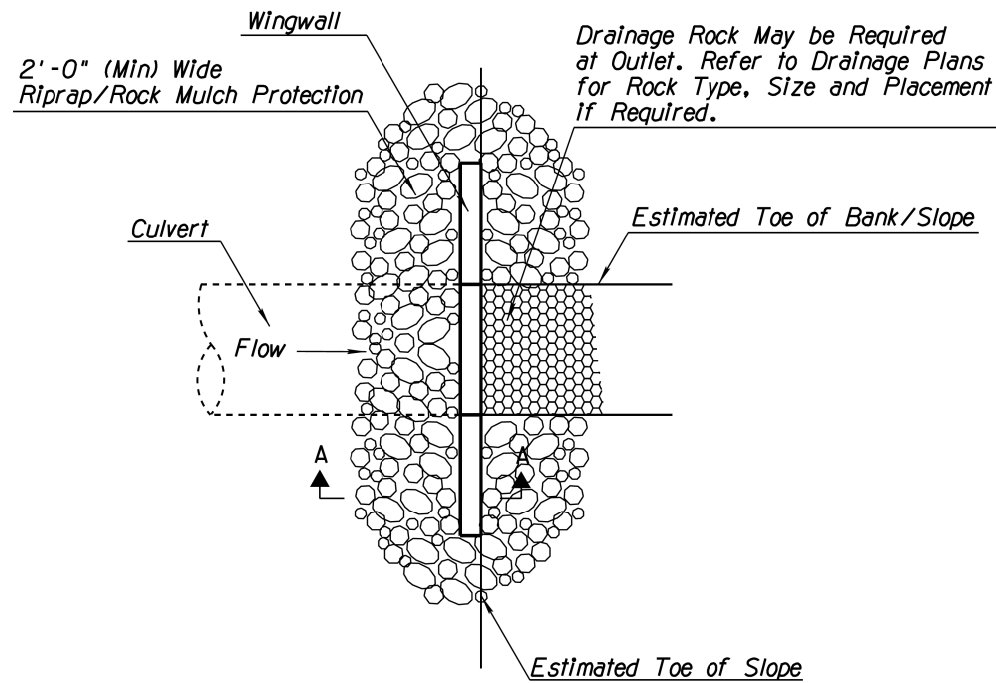

**FLUSH HEADWALL
PLAN VIEW (NTS)**

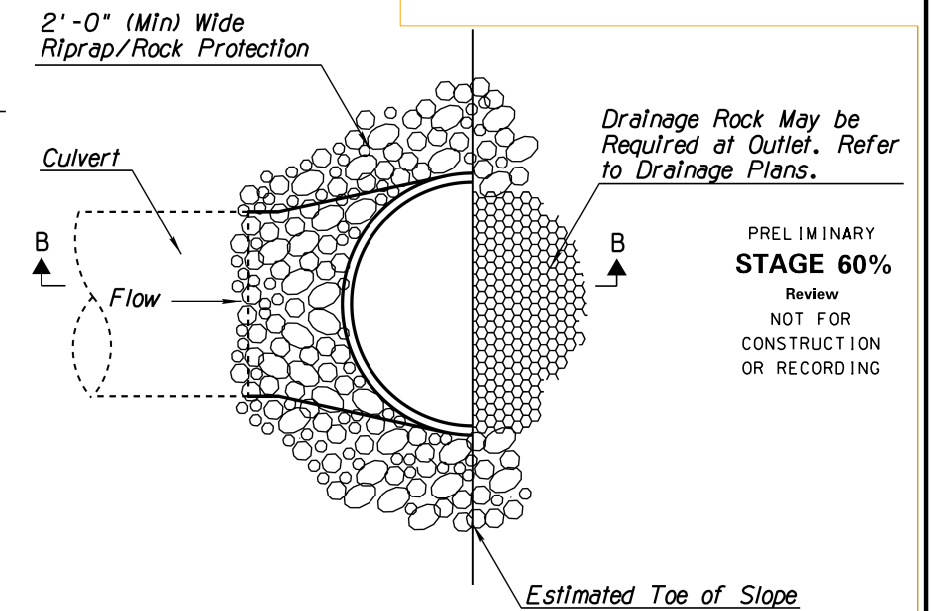

**FLARED END
PLAN VIEW (NTS)**

PRELIMINARY
STAGE 60%
Review
NOT FOR
CONSTRUCTION
OR RECORDING

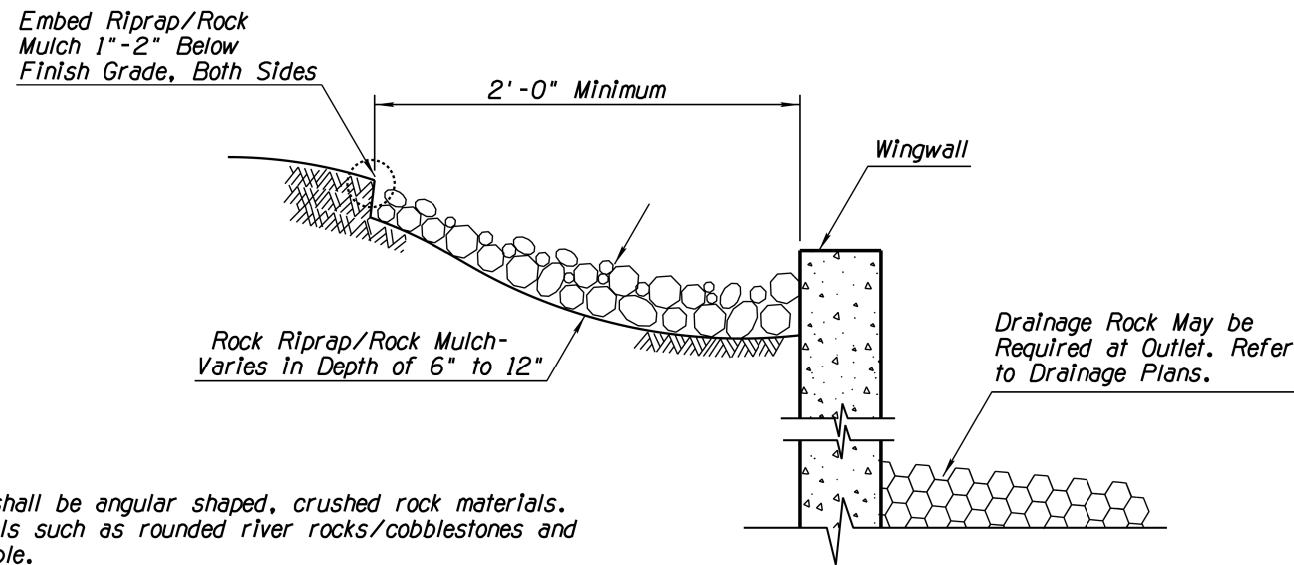

**WINGWALL
SECTION A-A (NTS)**

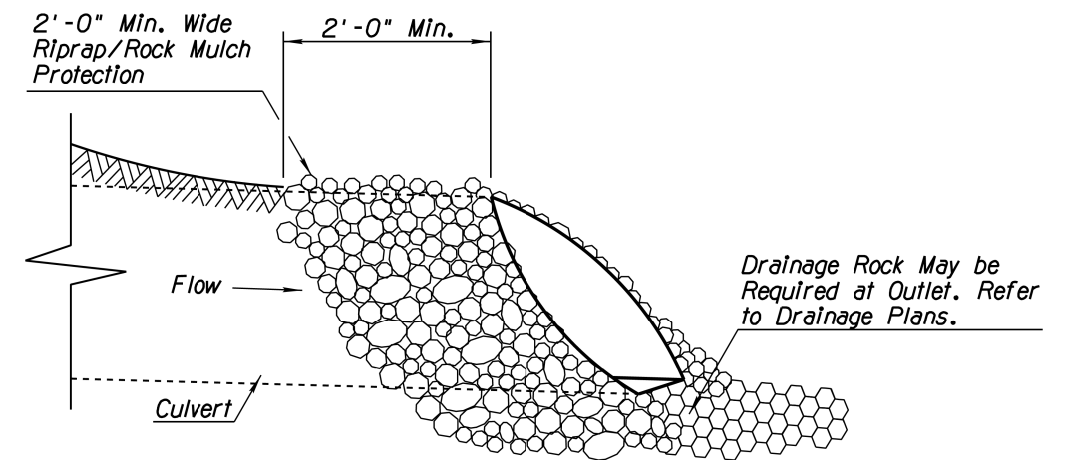

**FLARED END
SECTION B-B (NTS)**

NOTES:

1. Rock Riprap/Rock Mulch shall be angular shaped, crushed rock materials. Natural river-run materials such as rounded river rocks/cobblestones and pebbles are NOT acceptable.
2. Rock Riprap/Rock Mulch within the traffic Clear Zone shall conform to the requirements of Section 810-2.03 Sieve Size Gradation A and/or Gradation C, and Section 913 of the Standard Specifications.
3. Embed rock within traffic recovery area/clear zone into the finished grade so that any portion of the rock above the grade will be less than 4" in height.
4. The installation and maintenance of Rock Protection BMPs shall not negatively impact traffic safety, nor the designed function of roadway or bridge drainage facilities. Rock Protection BMPs shall be installed and maintained to carry the stormwater of at least 2-year, 24-hour events.
5. Make field adjustments and corrections of Rock Protection BMP immediately if it is causing flooding, erosion, and/or affecting roadway safety.
6. The Rock Protection BMP's pay/bid item shall include all materials used for this BMP: all ground preparation, furnishing, installing, maintaining as well as returning the area to an acceptable condition as approved by the Engineer.
7. Make field adjustments and corrections to ensure NO sensitive biological resources (native species / habitats) will be adversely impacted.

DETAIL ES2

ROCK PROTECTION FOR INLETS,
OUTLETS AND HEADWALL TRANSITION

DESIGN	NAME	DATE	WHITE MOUNTAIN APACHE TRIBE DIVISION OF TRANSPORTATION ROADWAY DESIGN SERVICES	
DRAWN			CIBECUE ROAD	
CHECKED			STORMWATER QUALITY PROTECTION EROSION/SEDIMENT CONTROL DETAILS	
ROUTE	LOCATION		SHEET 1 OF	
BIA 12	CIBECUE, ARIZONA		OF	
PROJ. I.D.	A17AV00962	F.A.I.R. 12(24)		

DATE: LOCATION: REVISIONS: FINISHED PLANS: SURVEY NO.

HALFS.TBL

B.I.A. REGION	STATE	PROJECT NO.	SHEET NO.	TOTAL SHEETS
H	ARIZ.	F.A.I.R. 12(24)	-	-

PRELIMINARY
STAGE 60%
 Review
 NOT FOR
 CONSTRUCTION
 OR RECORDING

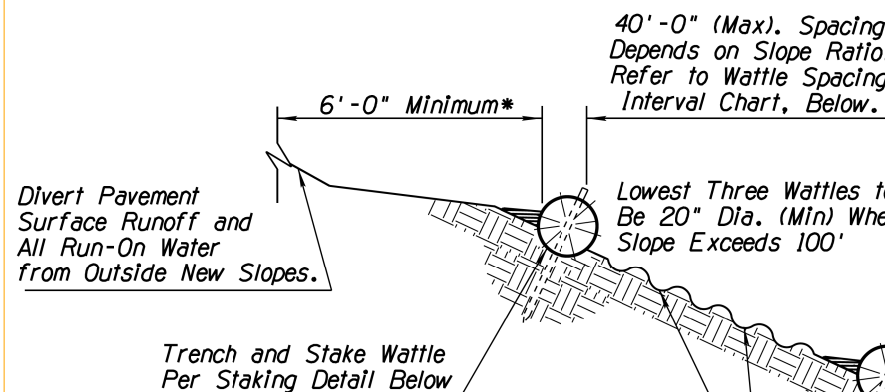

WATTLE SPACING INTERVALS	
Slope Ratio (H:V)	Maximum Spacing Interval
2:1	10'
3:1	20'
4:1	30'
5:1	40'
6:1	40'

- * Notes:
- 1) Top Row Shall Not be Placed within 6'-0" of Edge of Pavement and 9'-0" from Outside Surface of Barrier.
 - 2) For erosive soils, place rows of wattles closer together.
 - 3) For soils with low erosive potential, place rows of wattles further apart.

Till and Roughen the Surface Prior to Wattle Installation

Slope Length Varies; Multiple Rows Shall be Spaced Out Parallel to Slope Contours

Toe of Slope
 Tamp Excavated Material, 2" Thick, Against Hill Side of Sediment Wattles to Prevent Undermining and No More Than 2" Thick

Rip 6"-12" with Furrows Left Parallel to New Slope Contours Created During Soil Tillage

6'-0" Minimum* from Edge of Pavement
 9" Dia. Wattle

Excavated Material To Be Tamped Against Upstream Side of Sediment Wattles To Prevent Undermining. The Thickness Should Be No More Than 2" To Avoid Dramatic Reduction Of The Sediment Loading Capacity.

** Note:
 Applicable only in the areas of concentrated flow - to include but not be limited to roadway sag spots and drop-off repair locations as per the direction of the Engineer.

NEW SHOULDER BUILDUP ** PROTECTION SECTION (NTS)

NOTES:

1. Install Sediment Wattles as slopes are constructed to grade or as directed by the Engineer. Select, install and maintain in conformance with manufacturers' specifications to meet site conditions for slope protection and in accordance with good engineering practices. No Sediment Wattles shall be installed in urban freeway medians, nor where cable barrier systems are employed.
2. Sediment Wattles shall be in continuous contact with trench bottom and sides. Do not overlap wattle ends on top of each other. A 20" Dia. wattle may be made from 2-3 rolled excelsior or straw blankets.
3. Butt adjoining wattles tightly against each other. Drive the first end stake of the second wattle at an angle toward the first wattle to help about them tightly.
4. Repair any rills or gullies promptly. Make field adjustments and corrections of Wattle BMP immediately if it is causing flooding, erosion, and/or affecting roadway safety.
5. Construction of cut slopes 2:1 and steeper in soil and rock materials that can be ripped shall be constructed, whenever possible, by Minibenches. Refer to Slope Minibenches BMP Detail.
6. Loosening surface soil is not required where Minibenches are used. For seeded areas, tillage shall be performed to form minor ridges and furrows parallel to new slope contours and as specified in Section 805 of the Standard Specifications and these special provisions.
7. Divert and direct run-on water from outside of the slopes to the spillways and/or rock riprap/rock mulch. Diversion dikes and/or ditches are necessary on natural undisturbed slopes beyond the top limits of new slopes to divert run-on water.
8. Installation and maintenance of Sediment Wattle BMPs shall not negatively impact traffic safety, nor the designed function of roadway or bridge drainage facilities.
9. Install and maintain Sediment Wattle BMPs to carry the stormwater of at least 2-year, 24-hour events.
10. The Sediment Wattle BMP's pay/bid item shall include all materials used for this BMP: all ground preparation, furnishing, installing, maintenance, final removal, and disposal of this temporary BMP, as well as returning the area to an acceptable condition as approved by the Engineer.
11. Refer to Standard Specification Section 810-2.06(C) for Sediment Wattle material specifications.
12. Make field adjustments and corrections to ensure NO sensitive biological resources (native species / habitats) will be adversely impacted.

NOTE:
 Construct bottom wattle above estimated bankfull level of roadside ditch, when the ditch is installed at toe of new slope.

Wattle at Toe of Slope to be 20" (Min) Dia. When Roadside Ditch Exists, Install Wattle Above Designated High Flow Line or Estimated Bankfull Level.

Silt Fence May Be Used in Place of Bottom Wattle as Described in Layout Plans and/or in Special Provisions

SECTION (NTS)

Stake Length:
 24" for 9" Dia. Wattle
 33" for 20" Dia. Wattle

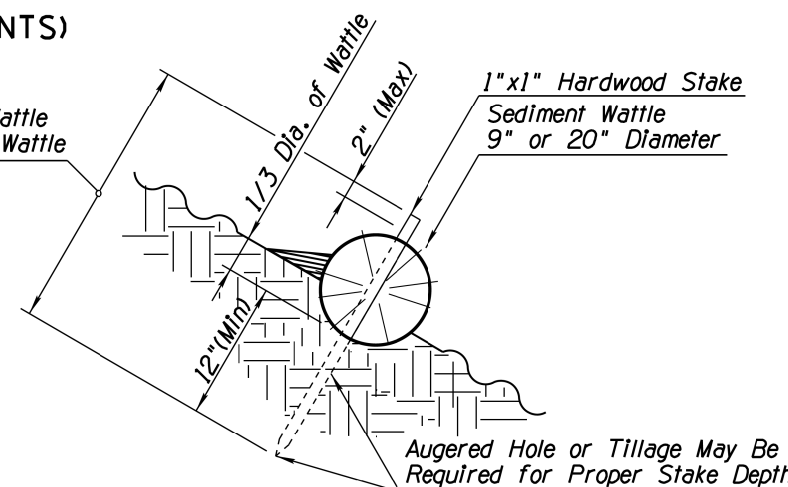

SEDIMENT WATTLE STAKING DETAIL (NTS)

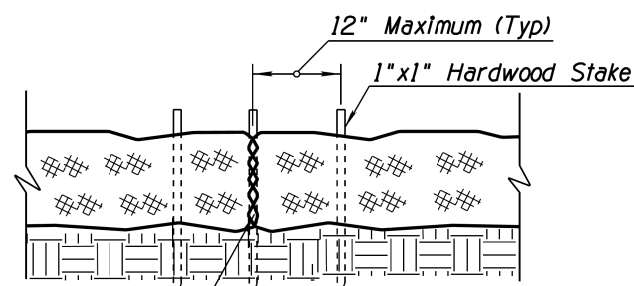

Abut Wattle Ends Tight, No Gaps. Wood Stake to Penetrate Netting Only.

SEDIMENT WATTLE OVERLAP (NTS)

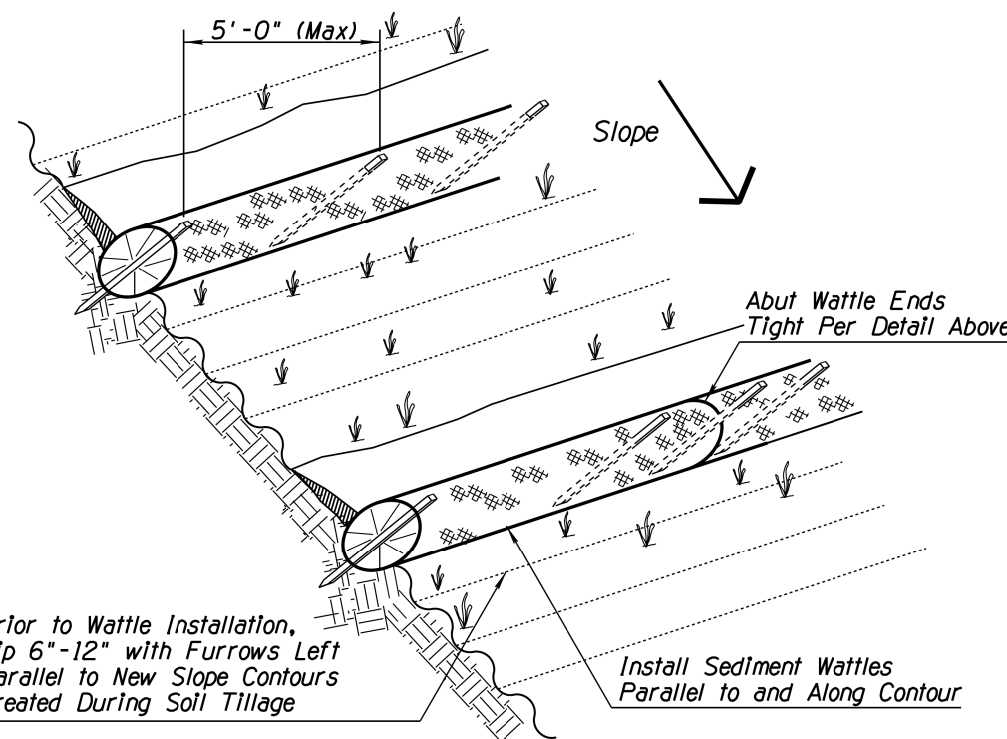

SEDIMENT WATTLE LAYOUT (NTS)

DETAIL ES3
 SEDIMENT WATTLE

DESIGN	NAME	DATE	WHITE MOUNTAIN APACHE TRIBE
DRAWN			DIVISION OF TRANSPORTATION
CHECKED			ROADWAY DESIGN SERVICES
			CIBECUE ROAD
			STORMWATER QUALITY PROTECTION
			EROSION/SEDIMENT CONTROL DETAILS
ROUTE	LOCATION		CIBECUE, ARIZONA
BIA 12			
PROJ. I.D.	A17AV00962		F.A.I.R. 12(24)
			SHEET 1 OF
			OF

B.I.A. REGION	STATE	PROJECT NO.	SHEET NO.	TOTAL SHEETS
H	ARIZ.	F.A.I.R. 12(24)	281	-

PRELIMINARY
STAGE 60%
 Review
 NOT FOR
 CONSTRUCTION
 OR RECORDING

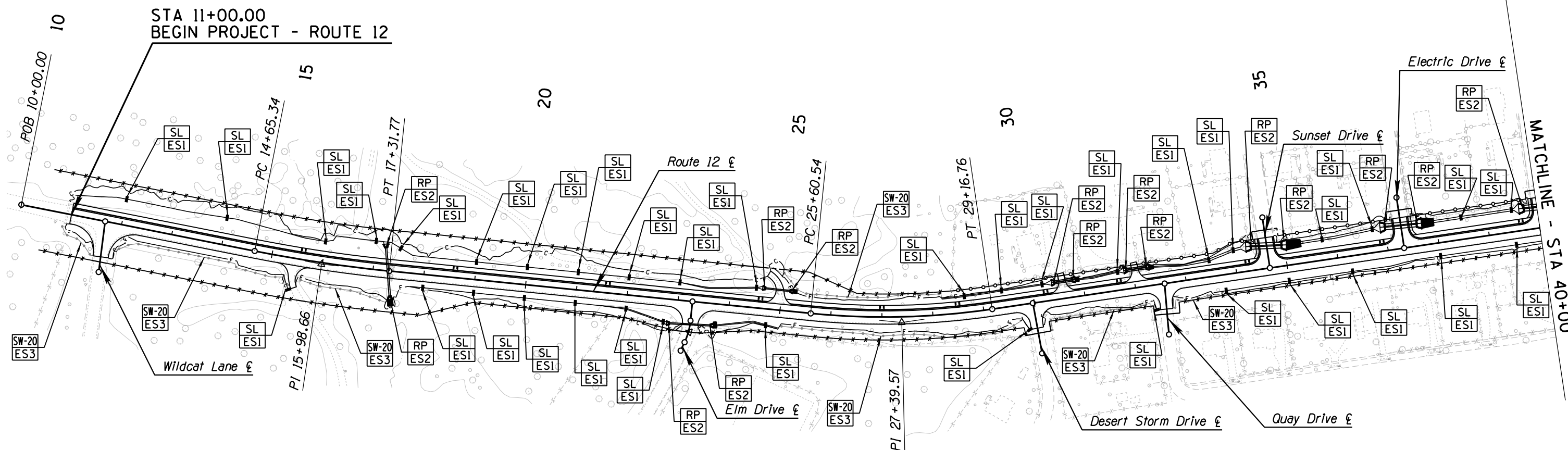
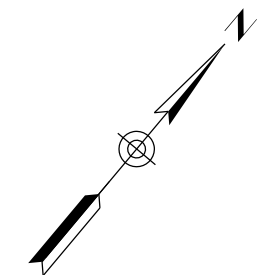

- Erosion Control Method**
- CD = Check Dam
 - RP = Rock Protection @ Headwalls
 - SL = Sediment Log
 - RP = Rock Protection @ Storm Drains
 - BP = Bridge Protection
 - CE = Construction Entrance
 - SW = Sediment Wattle
 - CF = Cut Fill Transition
- Detail Number Reference**
- SL
ESI

Notes:
 Contractor Shall Make Necessary Field Adjustments To Ensure The Layout/Installation of Seeding And Erosion/Sediment Control Measures Is Accomplished According To the Actual Limits Of Soil/Ground Disturbance As Approved By The Engineer.



DESIGN	NAME	DATE	WHITE MOUNTAIN APACHE TRIBE DIVISION OF TRANSPORTATION ROADWAY DESIGN SERVICES CIBECUE ROAD EROSION CONTROL STA 11+00 TO STA 40+00
DRAWN			
CHECKED			
ROUTE	LOCATION		SHEET 1 OF
BIA 12	CIBECUE, ARIZONA		OF
PROJ. I.D.	A17AV00962	F.A.I.R. 12(24)	

SURVEY NO. DATE LOCATION FINISHED PLANS REVISIONS DATE LOCATION FINISHED PLANS REVISIONS DATE LOCATION FINISHED PLANS REVISIONS DATE LOCATION FINISHED PLANS REVISIONS DATE LOCATION FINISHED PLANS REVISIONS

HALFS.TBL

B.I.A. REGION	STATE	PROJECT NO.	SHEET NO.	TOTAL SHEETS
H	ARIZ.	F.A.I.R. 12(24)	283	-

PRELIMINARY
STAGE 60%
 Review
 NOT FOR
 CONSTRUCTION
 OR RECORDING

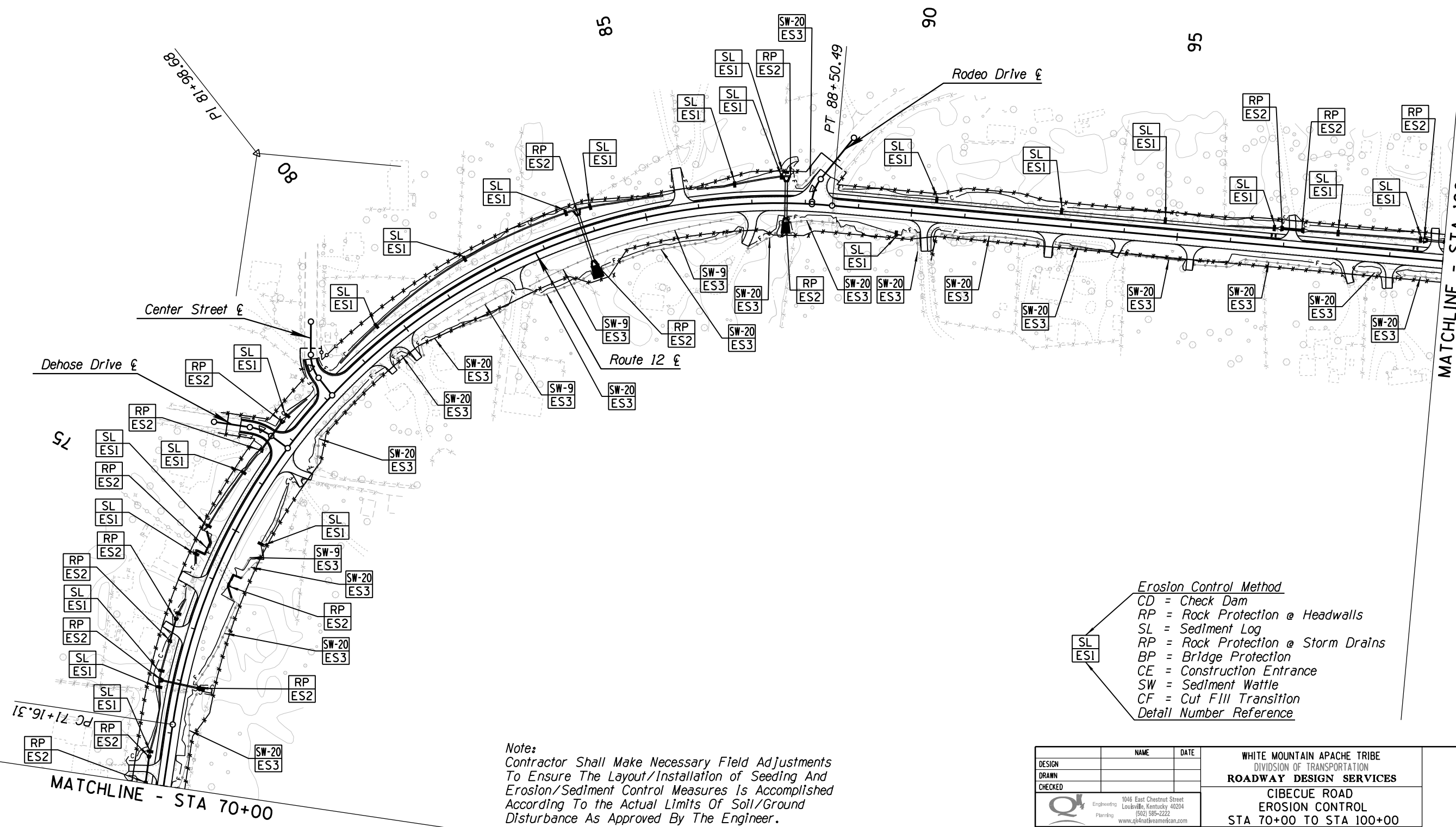
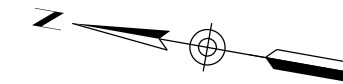

- Erosion Control Method**
- CD = Check Dam
 - RP = Rock Protection @ Headwalls
 - SL = Sediment Log
 - RP = Rock Protection @ Storm Drains
 - BP = Bridge Protection
 - CE = Construction Entrance
 - SW = Sediment Wattle
 - CF = Cut Fill Transition
- Detail Number Reference

Note:
 Contractor Shall Make Necessary Field Adjustments To Ensure The Layout/Installation of Seeding And Erosion/Sediment Control Measures Is Accomplished According To the Actual Limits Of Soil/Ground Disturbance As Approved By The Engineer.



DESIGN	NAME	DATE	WHITE MOUNTAIN APACHE TRIBE DIVISION OF TRANSPORTATION ROADWAY DESIGN SERVICES CIBECUE ROAD EROSION CONTROL STA 70+00 TO STA 100+00
DRAWN			
CHECKED			
ROUTE	LOCATION		CIBECUE, ARIZONA SHEET 1 OF ____
BIA 12	CIBECUE, ARIZONA		
PROJ. I.D.	A17AV00962	F.A.I.R. 12(24)	OF ____

SURVEY NO. FINISHED PLANS DATE REVISIONS LOCATION DATE FINISHED PLANS SURVEY NO.

B.I.A. REGION	STATE	PROJECT NO.	SHEET NO.	TOTAL SHEETS
H	ARIZ.	F.A.I.R. 12(24)	284	-

PRELIMINARY
STAGE 60%
 Review
 NOT FOR
 CONSTRUCTION
 OR RECORDING

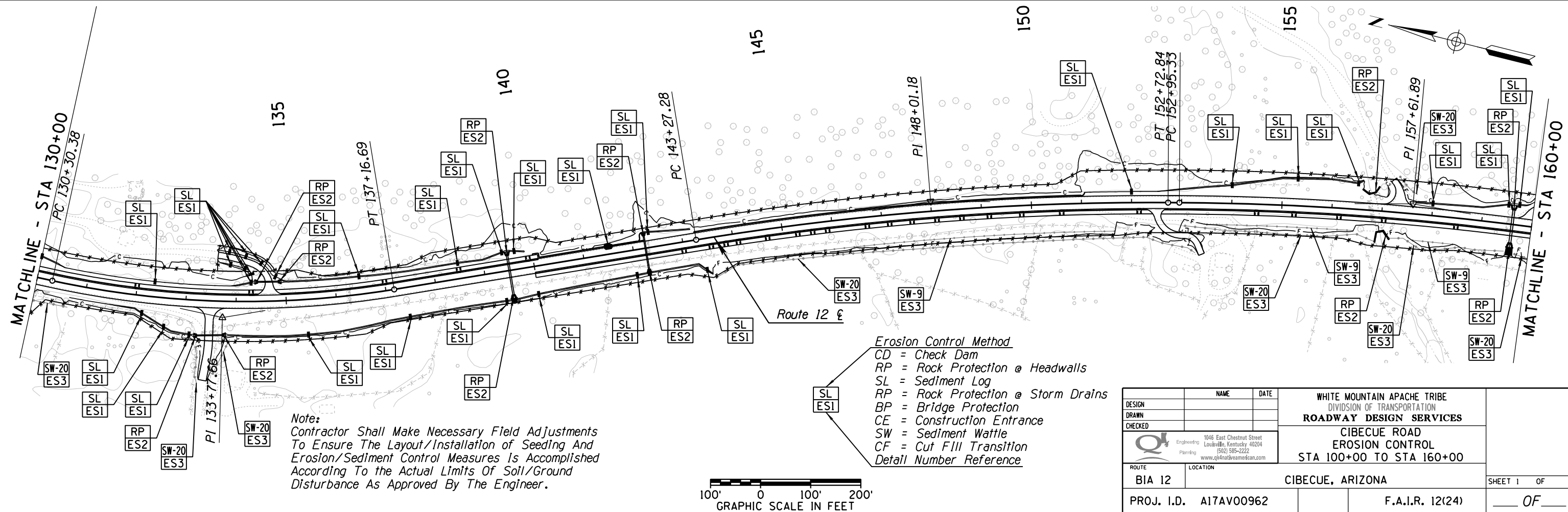
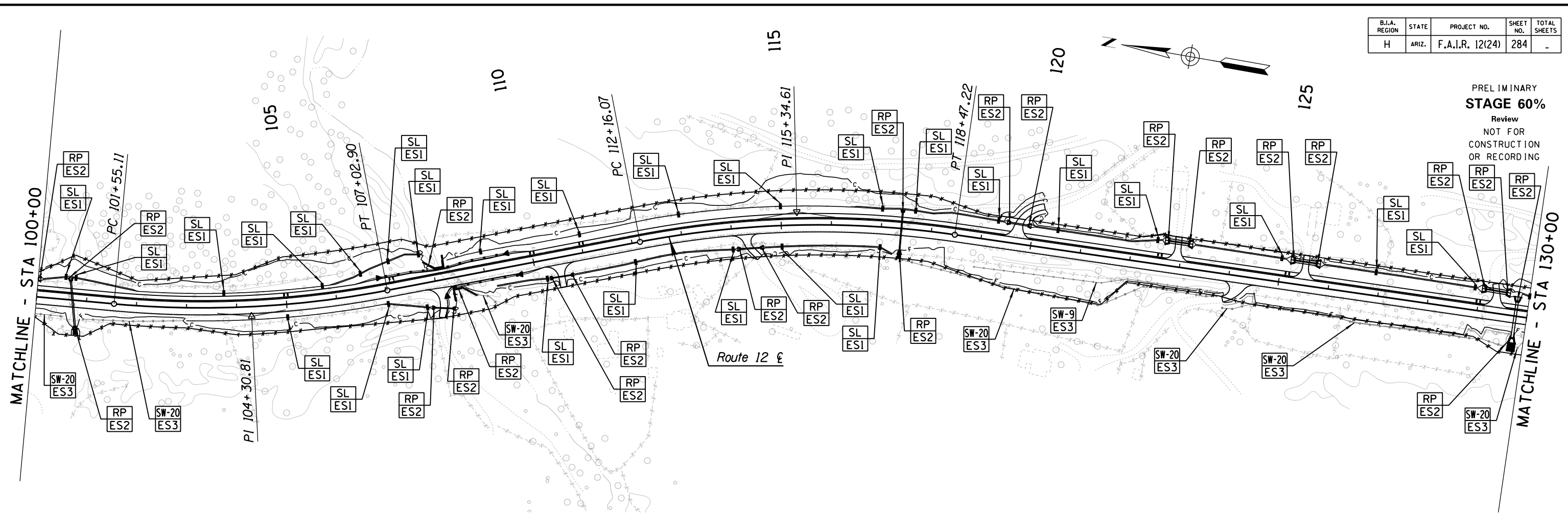

- Erosion Control Method**
- CD = Check Dam
 - RP = Rock Protection @ Headwalls
 - SL = Sediment Log
 - RP = Rock Protection @ Storm Drains
 - BP = Bridge Protection
 - CE = Construction Entrance
 - SW = Sediment Wattle
 - CF = Cut Fill Transition
- Detail Number Reference

Note:
 Contractor Shall Make Necessary Field Adjustments
 To Ensure The Layout/Installation of Seeding And
 Erosion/Sediment Control Measures Is Accomplished
 According To the Actual Limits Of Soil/Ground
 Disturbance As Approved By The Engineer.



DESIGN	NAME	DATE	WHITE MOUNTAIN APACHE TRIBE DIVISION OF TRANSPORTATION ROADWAY DESIGN SERVICES CIBECUE ROAD EROSION CONTROL STA 100+00 TO STA 160+00	SHEET 1 OF
DRAWN				
CHECKED				
ROUTE	LOCATION		CIBECUE, ARIZONA	OF
PROJ. I.D.		A17AV00962	F.A.I.R. 12(24)	

SURVEY NO. FINISHED PLANS. LOCATION. DATE. REVISIONS. FINISHED PLANS. LOCATION. DATE. SURVEY NO.

B.I.A. REGION	STATE	PROJECT NO.	SHEET NO.	TOTAL SHEETS
H	ARIZ.	F.A.I.R. 12(24)	285	-

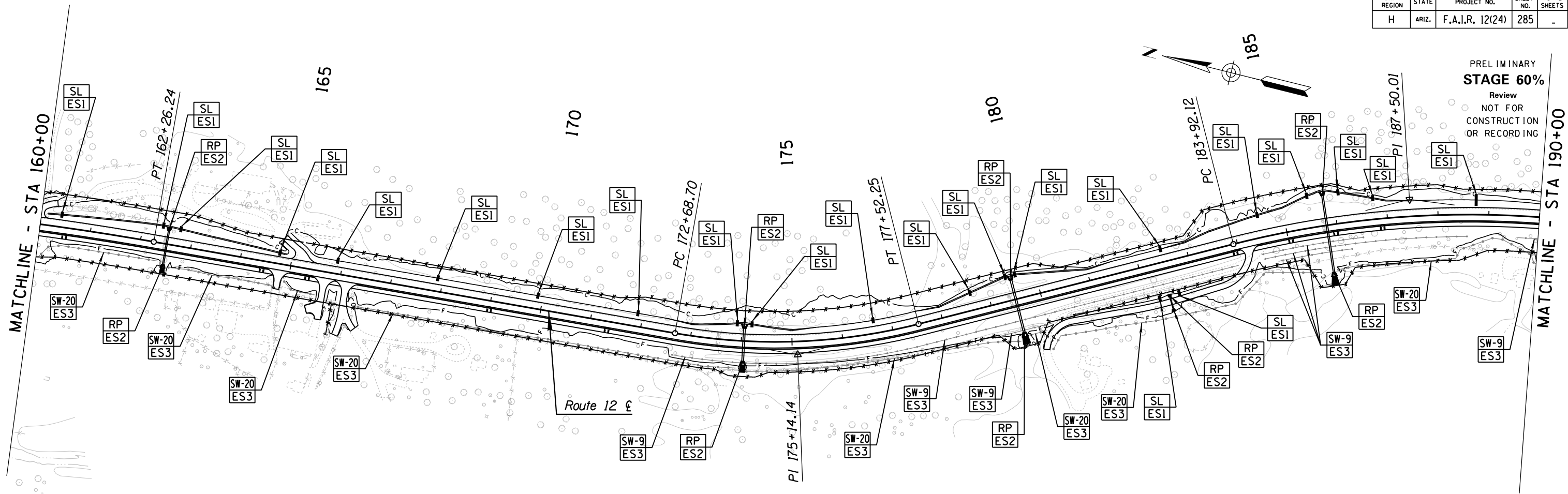

PRELIMINARY
STAGE 60%
 Review
 NOT FOR
 CONSTRUCTION
 OR RECORDING

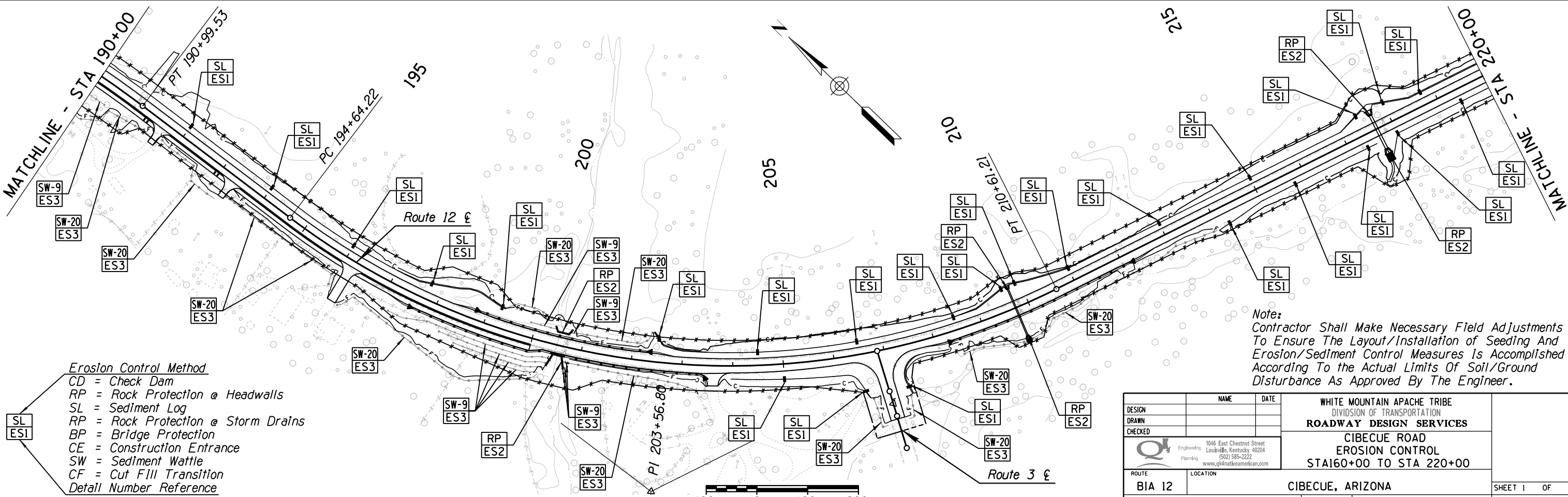

Note:
 Contractor Shall Make Necessary Field Adjustments
 To Ensure The Layout/Installation of Seeding And
 Erosion/Sediment Control Measures Is Accomplished
 According To the Actual Limits Of Soil/Ground
 Disturbance As Approved By The Engineer.

- Erosion Control Method**
- CD = Check Dam
 - RP = Rock Protection @ Headwalls
 - SL = Sediment Log
 - RP = Rock Protection @ Storm Drains
 - BP = Bridge Protection
 - CE = Construction Entrance
 - SW = Sediment Wattle
 - CF = Cut Fill Transition
 - Detail Number Reference



DESIGN	NAME	DATE	WHITE MOUNTAIN APACHE TRIBE DIVISION OF TRANSPORTATION ROADWAY DESIGN SERVICES CIBECUE ROAD EROSION CONTROL STA160+00 TO STA 220+00	SHEET 1 OF
DRAWN				
CHECKED				
ROUTE	LOCATION		CIBECUE, ARIZONA	OF
BIA 12	CIBECUE, ARIZONA		F.A.I.R. 12(24)	OF

SURVEY NO. FINISHED PLANS DATE REVISIONS LOCATION DATE SURVEY NO.

HALFS.TBL

B.I.A. REGION	STATE	PROJECT NO.	SHEET NO.	TOTAL SHEETS
H	ARIZ.	F.A.I.R. 12(24)	287	-

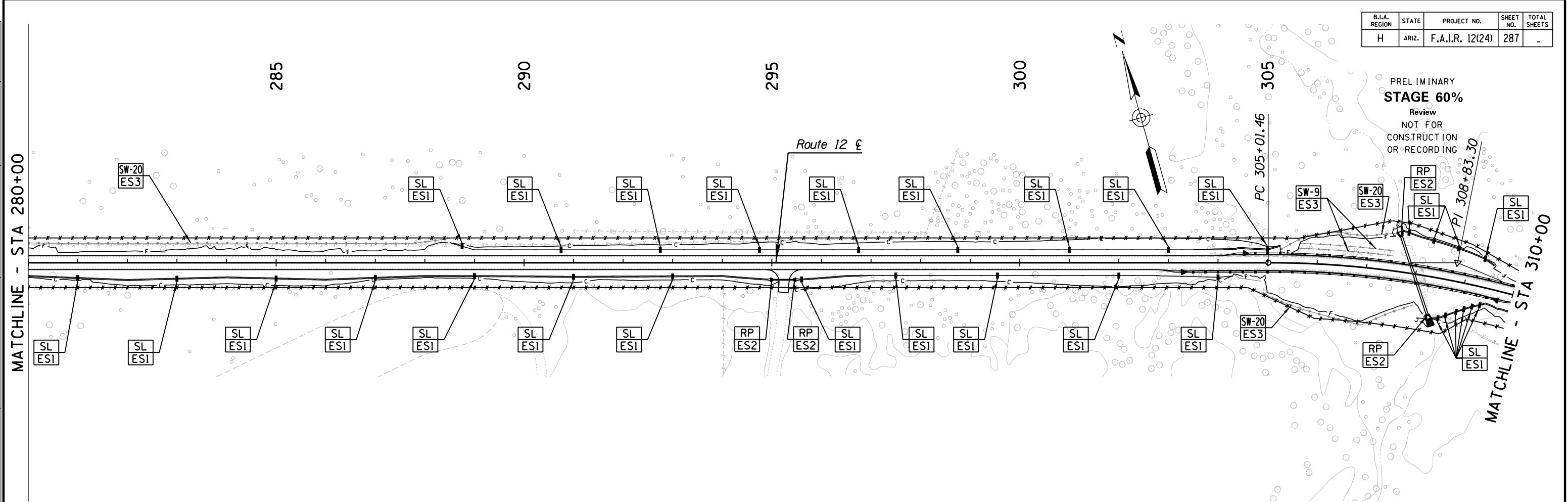

PRELIMINARY
STAGE 60%
 Review
 NOT FOR
 CONSTRUCTION
 OR RECORDING

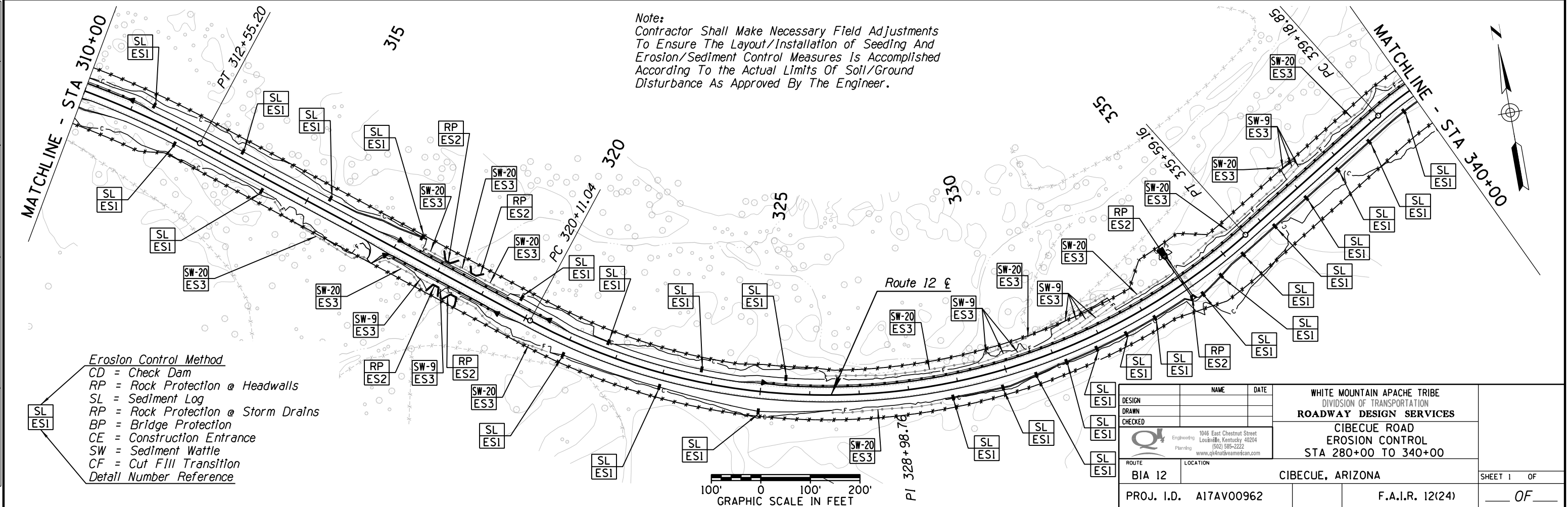

Note:
 Contractor Shall Make Necessary Field Adjustments
 To Ensure The Layout/Installation of Seeding And
 Erosion/Sediment Control Measures Is Accomplished
 According To the Actual Limits Of Soil/Ground
 Disturbance As Approved By The Engineer.

- Erosion Control Method**
- CD = Check Dam
 - RP = Rock Protection @ Headwalls
 - SL = Sediment Log
 - RP = Rock Protection @ Storm Drains
 - BP = Bridge Protection
 - CE = Construction Entrance
 - SW = Sediment Wattle
 - CF = Cut Fill Transition
 - Detail Number Reference



DESIGN	NAME	DATE	WHITE MOUNTAIN APACHE TRIBE DIVISION OF TRANSPORTATION ROADWAY DESIGN SERVICES CIBECUE ROAD EROSION CONTROL STA 280+00 TO 340+00
DRAWN			
CHECKED			
ROUTE	LOCATION		SHEET 1 OF
BIA 12	CIBECUE, ARIZONA		OF
PROJ. I.D.	A17AV00962	F.A.I.R. 12(24)	

SURVEY NO. FINISHED PLANS. LOCATION. DATE. REVISIONS. FINISHED PLANS. SURVEY NO.

B.I.A. REGION	STATE	PROJECT NO.	SHEET NO.	TOTAL SHEETS
H	ARIZ.	F.A.I.R. 12(24)	288	-

PRELIMINARY
STAGE 60%
 Review
 NOT FOR
 CONSTRUCTION
 OR RECORDING

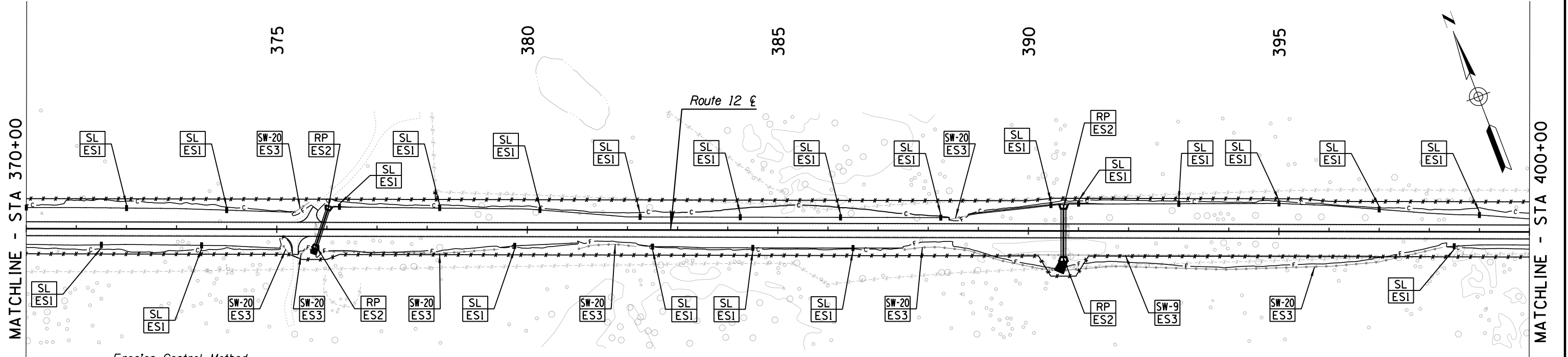
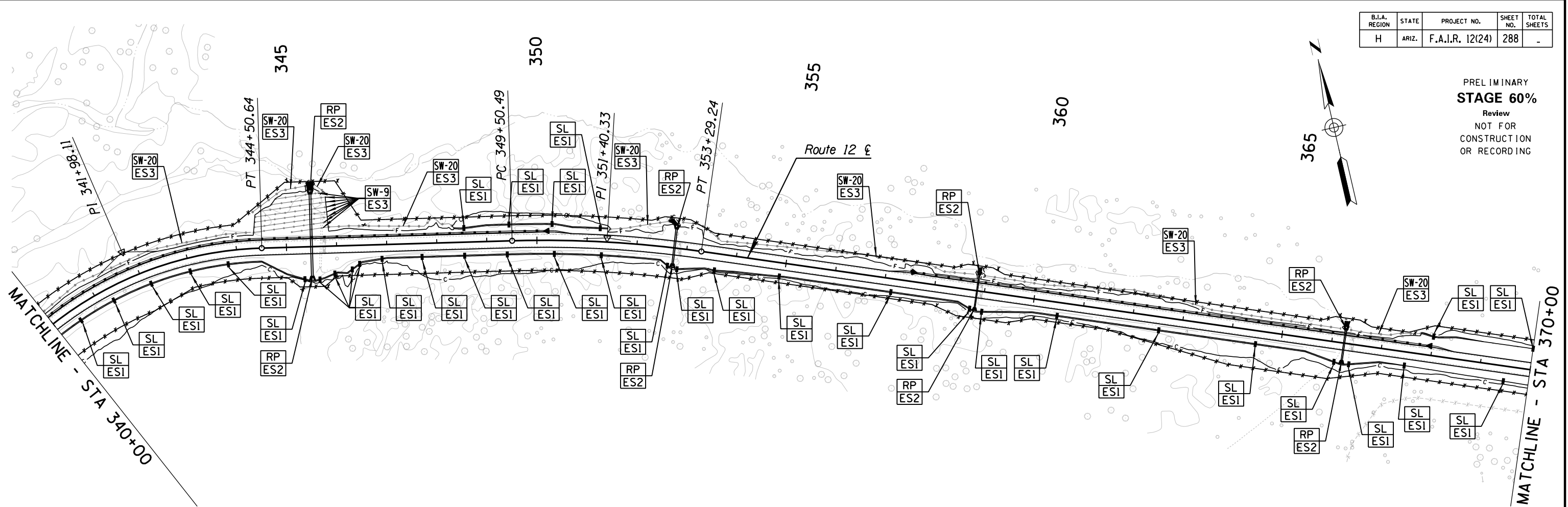
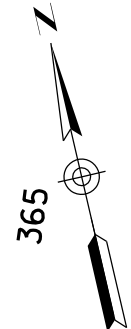

- Erosion Control Method**
- CD = Check Dam
 - RP = Rock Protection @ Headwalls
 - SL = Sediment Log
 - RP = Rock Protection @ Storm Drains
 - BP = Bridge Protection
 - CE = Construction Entrance
 - SW = Sediment Wattle
 - CF = Cut Fill Transition
 - Detail Number Reference

Note:
 Contractor Shall Make Necessary Field Adjustments
 To Ensure The Layout/Installation of Seeding And
 Erosion/Sediment Control Measures Is Accomplished
 According To the Actual Limits Of Soil/Ground
 Disturbance As Approved By The Engineer.



DESIGN	NAME	DATE	WHITE MOUNTAIN APACHE TRIBE DIVISION OF TRANSPORTATION ROADWAY DESIGN SERVICES CIBECUE ROAD EROSION CONTROL STA 340+00 TO STA 400+00	SHEET 1 OF
DRAWN				
CHECKED				
ROUTE	1046 East Chestnut Street Louisville, Kentucky 40204 (502) 585-2222 www.qk4nativeamerican.com		CIBECUE, ARIZONA	OF
PROJ. I.D.	A17AV00962		F.A.I.R. 12(24)	

SURVEY NO. FINISHED PLANS. LOCATION. DATE. REVISIONS.

HALFS.TBL

B.I.A. REGION	STATE	PROJECT NO.	SHEET NO.	TOTAL SHEETS
H	ARIZ.	F.A.I.R. 12(24)	289	-

PRELIMINARY
STAGE 30%
 Review
 NOT FOR
 CONSTRUCTION
 OR RECORDING

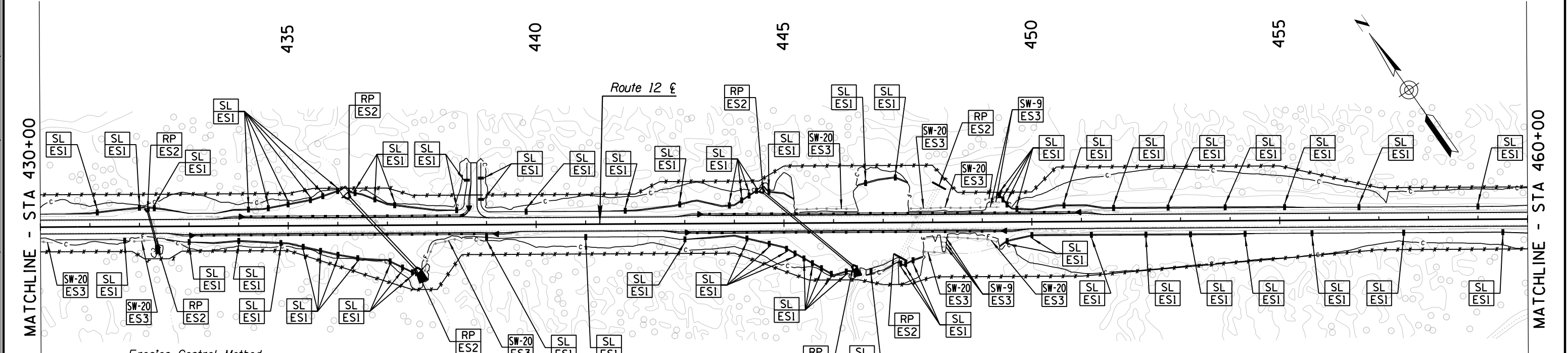
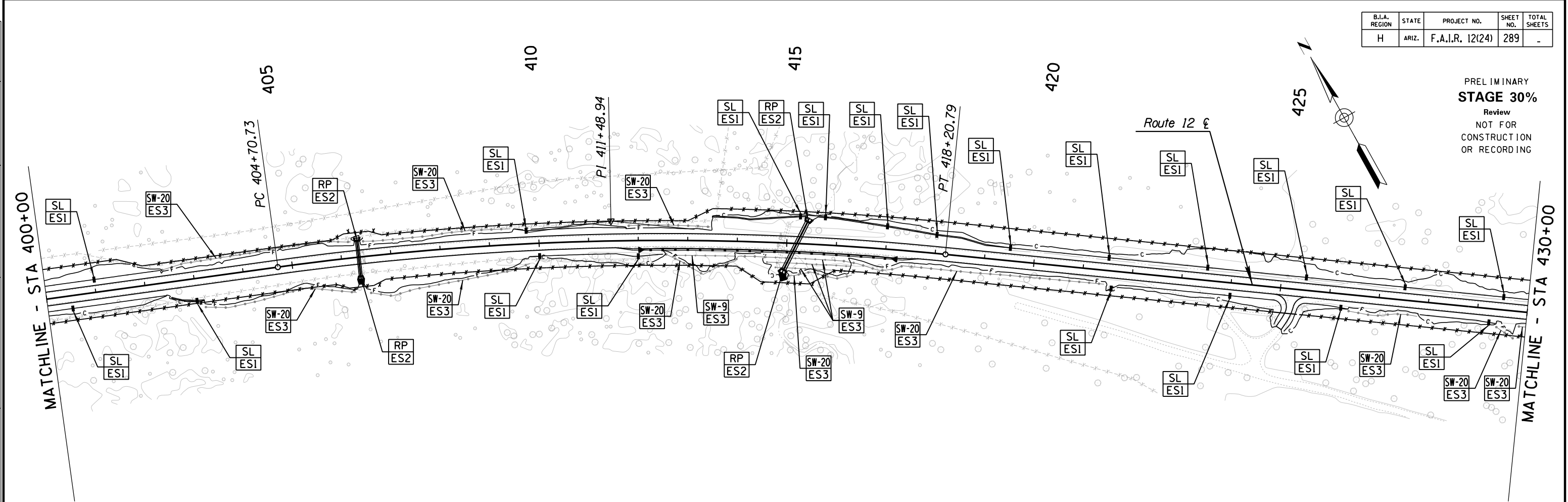

- Erosion Control Method**
- CD = Check Dam
 - RP = Rock Protection @ Headwalls
 - SL = Sediment Log
 - RP = Rock Protection @ Storm Drains
 - BP = Bridge Protection
 - CE = Construction Entrance
 - SW = Sediment Wattle
 - CF = Cut Fill Transition
 - Detail Number Reference

Note:
 Contractor Shall Make Necessary Field Adjustments
 To Ensure The Layout/Installation of Seeding And
 Erosion/Sediment Control Measures Is Accomplished
 According To the Actual Limits Of Soil/Ground
 Disturbance As Approved By The Engineer.



DESIGN	NAME	DATE	WHITE MOUNTAIN APACHE TRIBE DIVISION OF TRANSPORTATION ROADWAY DESIGN SERVICES CIBECUE ROAD EROSION CONTROL STA 400+00 TO STA 460+00	SHEET 1 OF
DRAWN				
CHECKED				
ROUTE	LOCATION		CIBECUE, ARIZONA	OF
BIA 12			F.A.I.R. 12(24)	

SURVEY NO. FINISHED PLANS. LOCATION. DATE. REVISIONS.

B.I.A. REGION	STATE	PROJECT NO.	SHEET NO.	TOTAL SHEETS
H	ARIZ.	F.A.I.R. 12(24)	290	-

PRELIMINARY
STAGE 60%
 Review
 NOT FOR
 CONSTRUCTION
 OR RECORDING

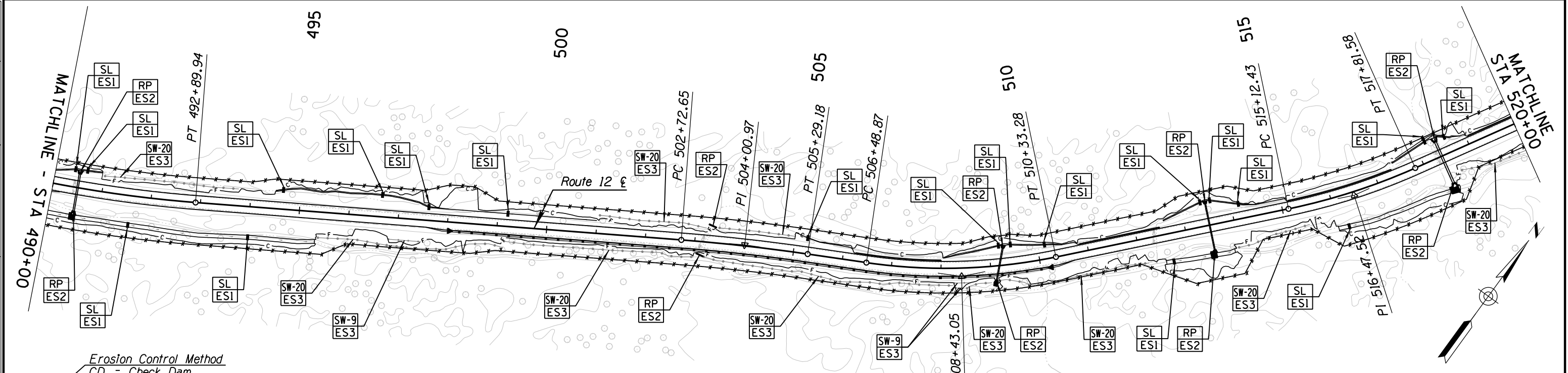
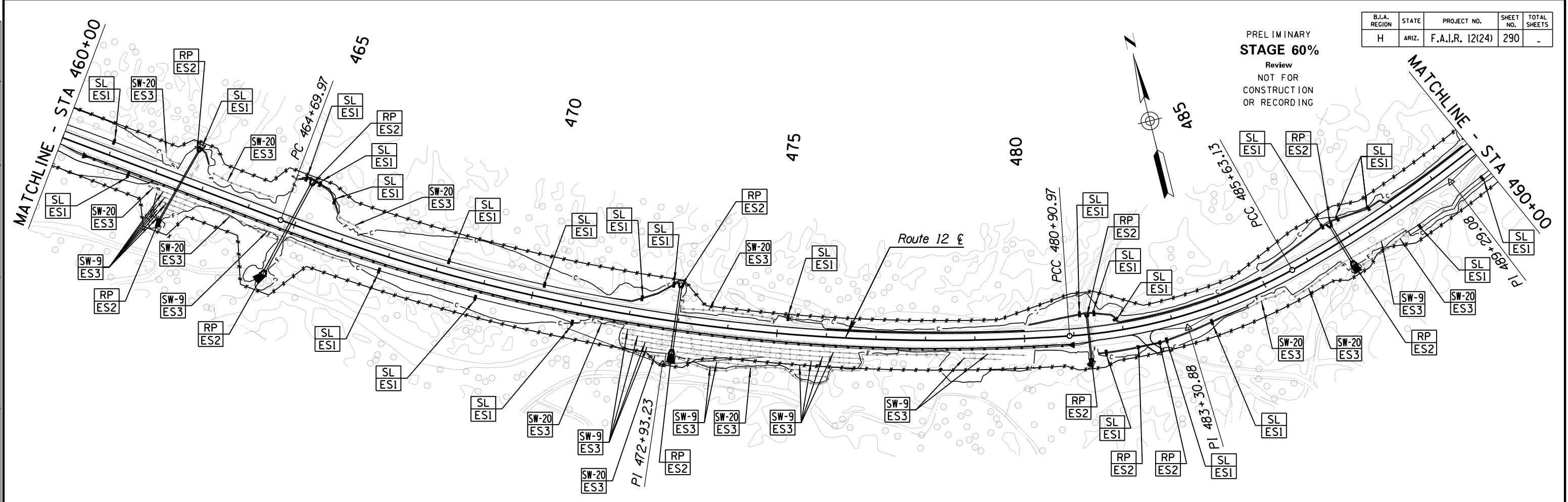

- Erosion Control Method**
- CD = Check Dam
 - RP = Rock Protection @ Headwalls
 - SL = Sediment Log
 - RP = Rock Protection @ Storm Drains
 - BP = Bridge Protection
 - CE = Construction Entrance
 - SW = Sediment Wattle
 - CF = Cut Fill Transition
- Detail Number Reference

Notes:
 Contractor Shall Make Necessary Field Adjustments
 To Ensure The Layout/Installation of Seeding And
 Erosion/Sediment Control Measures Is Accomplished
 According To the Actual Limits Of Soil/Ground
 Disturbance As Approved By The Engineer.



DESIGN	NAME	DATE	WHITE MOUNTAIN APACHE TRIBE DIVISION OF TRANSPORTATION ROADWAY DESIGN SERVICES CIBECUE ROAD EROSION CONTROL STA 460+00 TO STA 520+00	SHEET 1 OF
DRAWN				
CHECKED				
ROUTE	BIA 12		CIBECUE, ARIZONA	OF
PROJ. I.D.	A17AV00962		F.A.I.R. 12(24)	OF

SURVEY NO. FINISHED PLANS. DATE. LOCATION. REVISIONS. DATE. FINISHED PLANS. DATE. SURVEY NO.

B.I.A. REGION	STATE	PROJECT NO.	SHEET NO.	TOTAL SHEETS
H	ARIZ.	F.A.I.R. 12(24)	290	-

PRELIMINARY
STAGE 60%
Review
NOT FOR
CONSTRUCTION
OR RECORDING

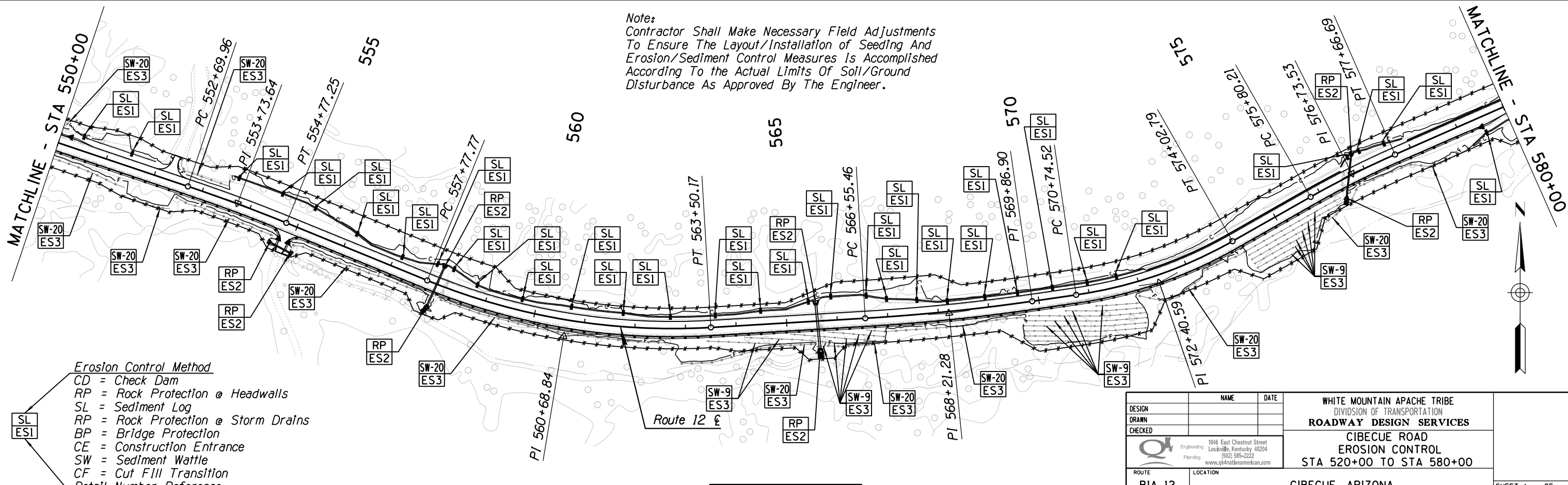
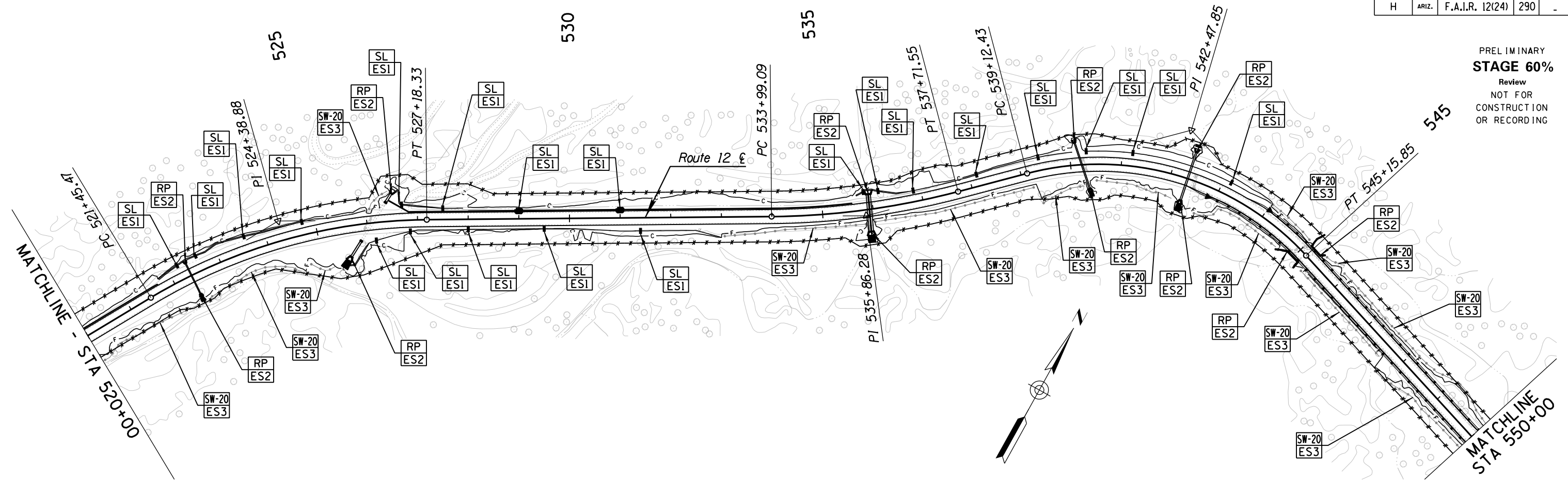

Note:
Contractor Shall Make Necessary Field Adjustments
To Ensure The Layout/Installation of Seeding And
Erosion/Sediment Control Measures Is Accomplished
According To the Actual Limits Of Soil/Ground
Disturbance As Approved By The Engineer.

- Erosion Control Method**
- CD = Check Dam
 - RP = Rock Protection @ Headwalls
 - SL = Sediment Log
 - RP = Rock Protection @ Storm Drains
 - BP = Bridge Protection
 - CE = Construction Entrance
 - SW = Sediment Wattle
 - CF = Cut Fill Transition
 - Detail Number Reference



DESIGN	NAME	DATE	WHITE MOUNTAIN APACHE TRIBE DIVISION OF TRANSPORTATION ROADWAY DESIGN SERVICES CIBECUE ROAD EROSION CONTROL STA 520+00 TO STA 580+00	SHEET 1 OF
DRAWN				
CHECKED				
ROUTE	BIA 12		CIBECUE, ARIZONA	OF
PROJ. I.D.	A17AV00962		F.A.I.R. 12(24)	

SURVEY NO. FINISHED PLANS. LOCATION. DATE. REVISIONS.

HALFS.TBL

B.I.A. REGION	STATE	PROJECT NO.	SHEET NO.	TOTAL SHEETS
H	ARIZ.	F.A.I.R. 12(24)	292	-

PRELIMINARY
STAGE 60%

Review
NOT FOR
CONSTRUCTION
OR RECORDING

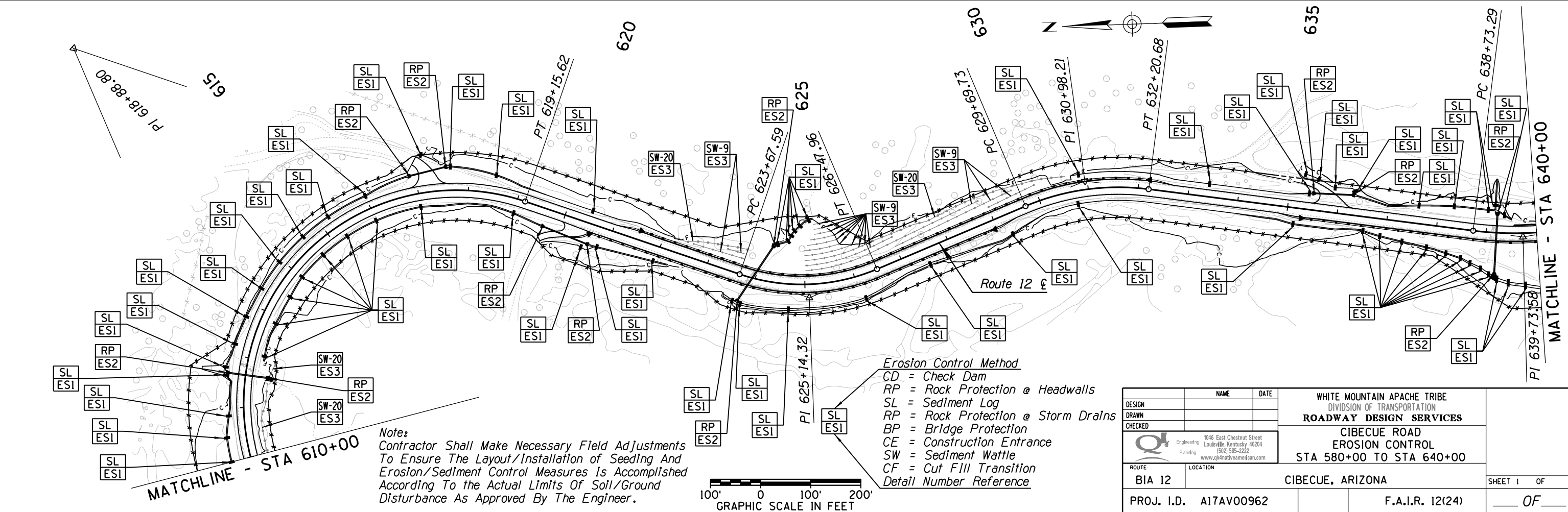
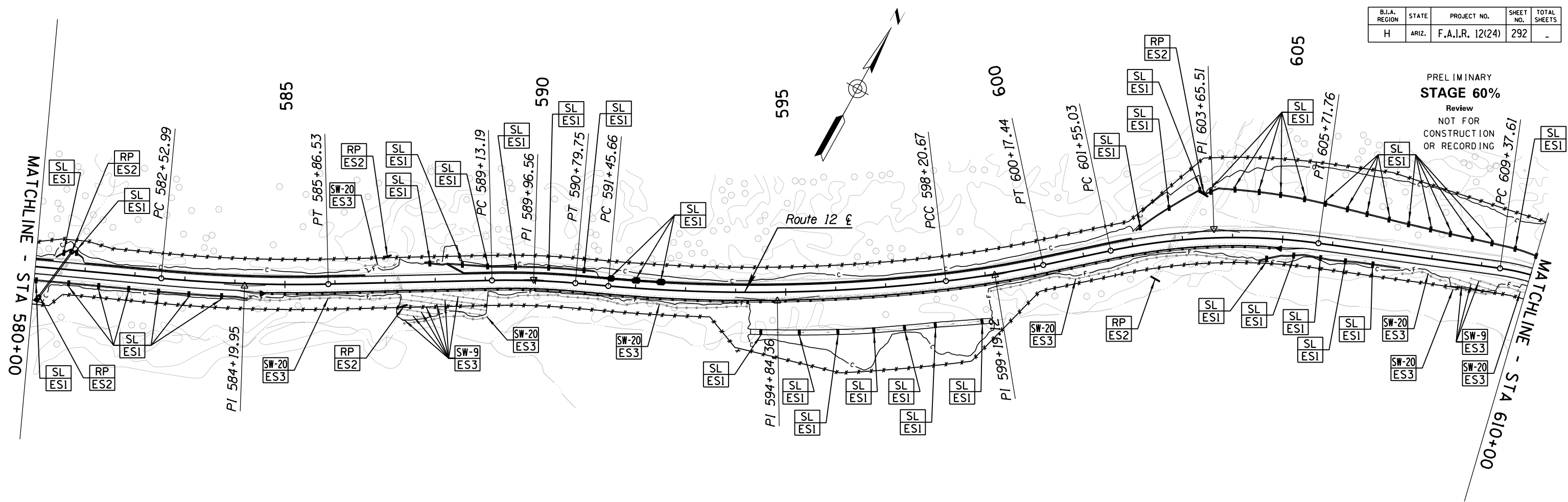

DESIGN	NAME	DATE	WHITE MOUNTAIN APACHE TRIBE DIVISION OF TRANSPORTATION ROADWAY DESIGN SERVICES CIBECUE ROAD EROSION CONTROL STA 580+00 TO STA 640+00	SHEET 1 OF
DRAWN				
CHECKED				
ROUTE	1046 East Chestnut Street Louisville, Kentucky 40204 (502) 585-2222 www.qk4nativeamerican.com		CIBECUE, ARIZONA	OF
PROJ. I.D.	A17AV00962		F.A.I.R. 12(24)	

SURVEY NO. FINISHED PLANS. LOCATION. DATE. REVISIONS.

B.I.A. REGION	STATE	PROJECT NO.	SHEET NO.	TOTAL SHEETS
H	ARIZ.	F.A.I.R. 12(24)	293	-

PRELIMINARY
STAGE 60%
 Review
 NOT FOR
 CONSTRUCTION
 OR RECORDING

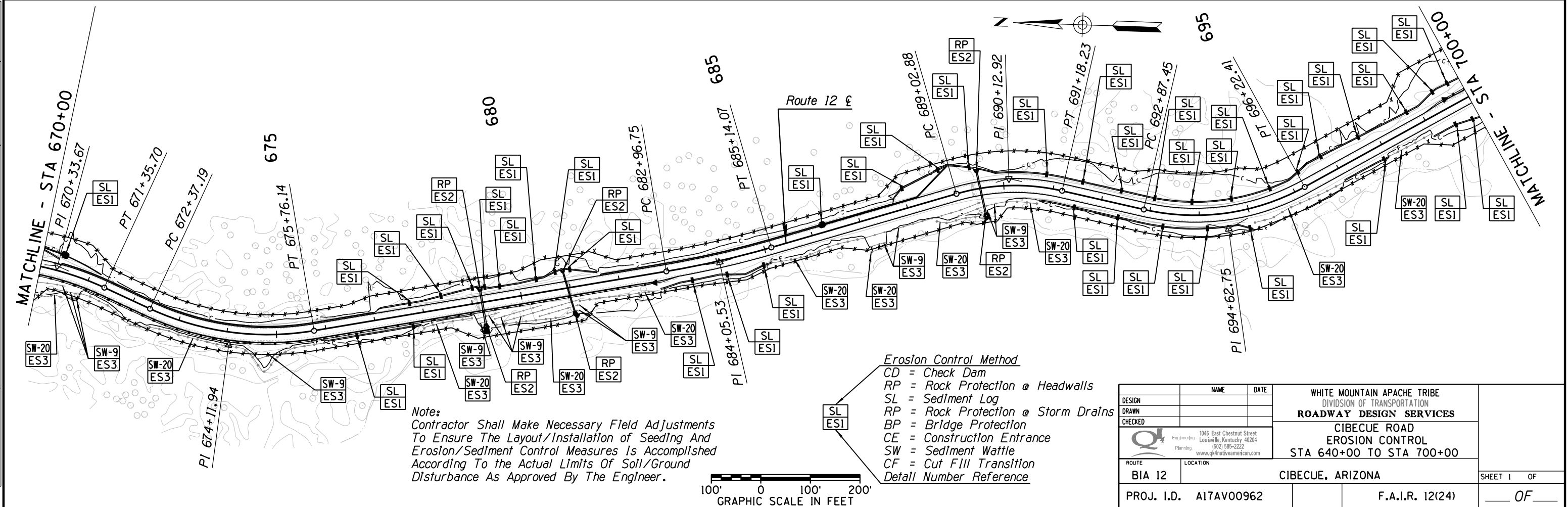
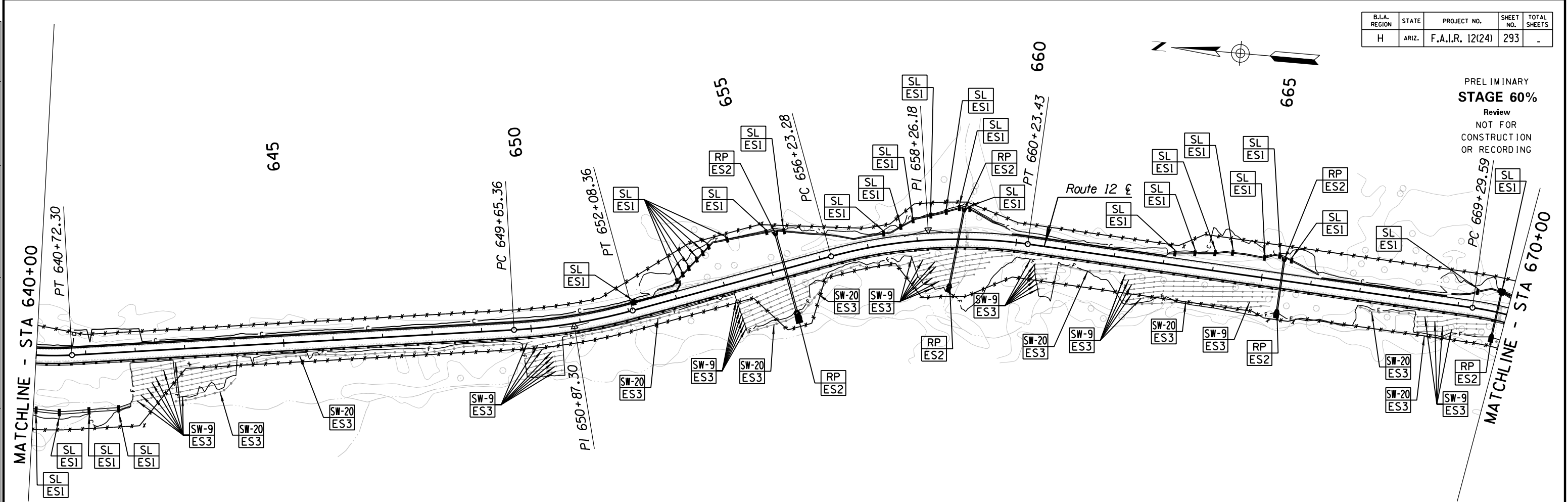

Note:
 Contractor Shall Make Necessary Field Adjustments
 To Ensure The Layout/Installation of Seeding And
 Erosion/Sediment Control Measures Is Accomplished
 According To the Actual Limits Of Soil/Ground
 Disturbance As Approved By The Engineer.

- Erosion Control Method**
- CD = Check Dam
 - RP = Rock Protection @ Headwalls
 - SL = Sediment Log
 - RP = Rock Protection @ Storm Drains
 - BP = Bridge Protection
 - CE = Construction Entrance
 - SW = Sediment Wattle
 - CF = Cut Fill Transition
- Detail Number Reference



DESIGN	NAME	DATE	WHITE MOUNTAIN APACHE TRIBE DIVISION OF TRANSPORTATION ROADWAY DESIGN SERVICES CIBECUE ROAD EROSION CONTROL STA 640+00 TO STA 700+00
DRAWN			
CHECKED			
ROUTE	LOCATION		SHEET 1 OF
BIA 12	CIBECUE, ARIZONA		OF
PROJ. I.D.	A17AV00962	F.A.I.R. 12(24)	

SURVEY NO. FINISHED PLANS. LOCATION. DATE. REVISIONS. DATE. SURVEY NO. FINISHED PLANS. LOCATION. DATE. REVISIONS. DATE. SURVEY NO. FINISHED PLANS. LOCATION. DATE. REVISIONS. DATE.

B.I.A. REGION	STATE	PROJECT NO.	SHEET NO.	TOTAL SHEETS
H	ARIZ.	F.A.I.R. 12(24)	294	-

PRELIMINARY
STAGE 60%
 Review
 NOT FOR
 CONSTRUCTION
 OR RECORDING

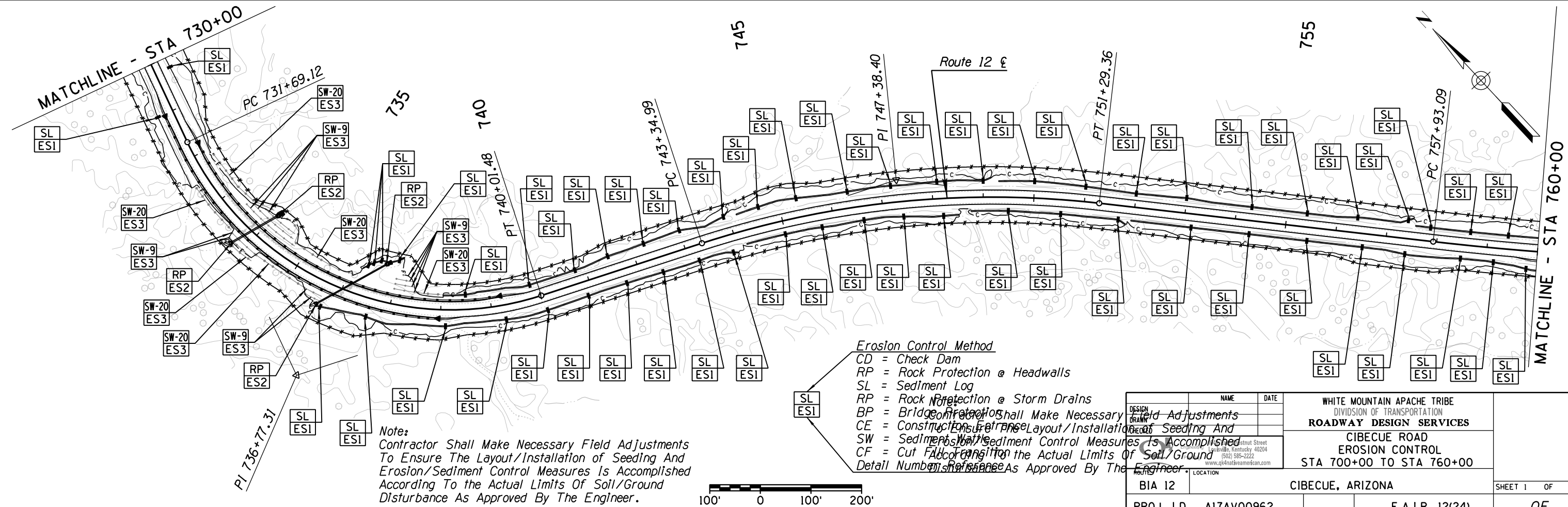
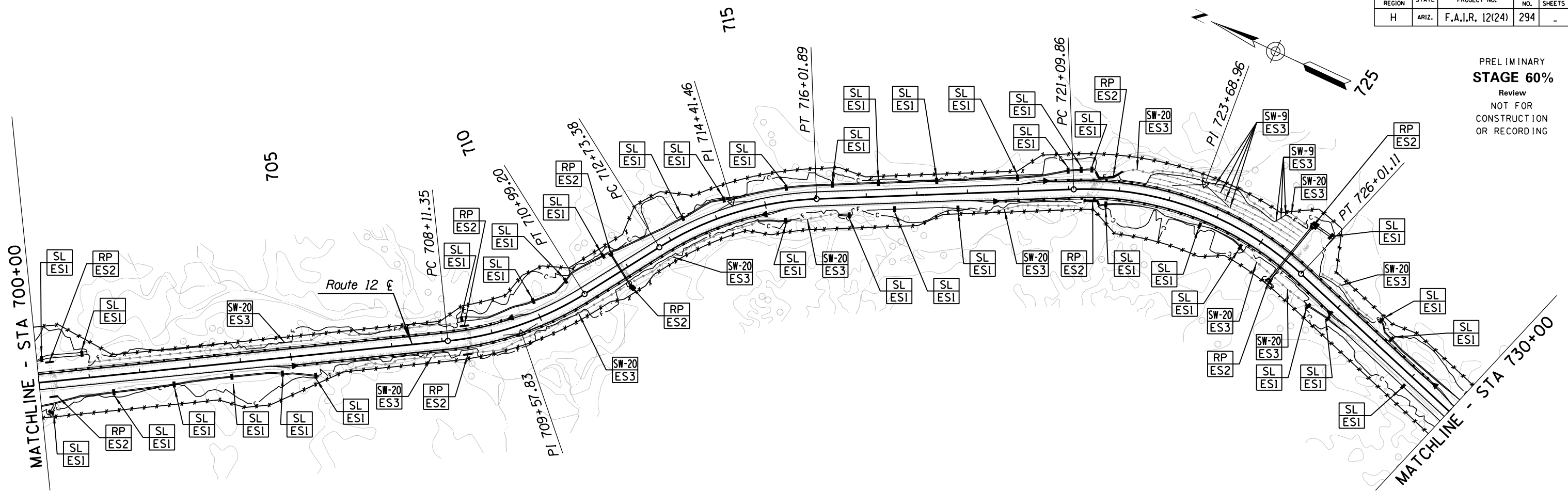

- Erosion Control Method**
- CD = Check Dam
 - RP = Rock Protection @ Headwalls
 - SL = Sediment Log
 - RP = Rock Protection @ Storm Drains
 - BP = Bridge Protection
 - CE = Construction Erosion Control
 - SW = Sedimentation
 - CF = Cut Filling
- Note: Contractor Shall Make Necessary Field Adjustments To Ensure The Layout/Installation of Seeding And Erosion/Sediment Control Measures Is Accomplished According To the Actual Limits Of Soil/Ground Disturbance As Approved By The Engineer.



DESIGN NAME	DATE	WHITE MOUNTAIN APACHE TRIBE DIVISION OF TRANSPORTATION ROADWAY DESIGN SERVICES CIBECUE ROAD EROSION CONTROL STA 700+00 TO STA 760+00
DRIVER NAME	DATE	
PROJECT NO.	LOCATION	BIA 12 CIBECUE, ARIZONA
PROJ. I.D.		A17AV00962
		F.A.I.R. 12(24)
		SHEET 1 OF 1

SURVEY NO. FINISHED PLANS. LOCATION. DATE. REVISIONS. FINISHED PLANS. LOCATION. DATE. SURVEY NO. FINISHED PLANS. LOCATION. DATE.

HALFS.TBL

B.I.A. REGION	STATE	PROJECT NO.	SHEET NO.	TOTAL SHEETS
H	ARIZ.	F.A.I.R. 12(24)	295	-

PRELIMINARY
STAGE 60%
 Review
 NOT FOR
 CONSTRUCTION
 OR RECORDING

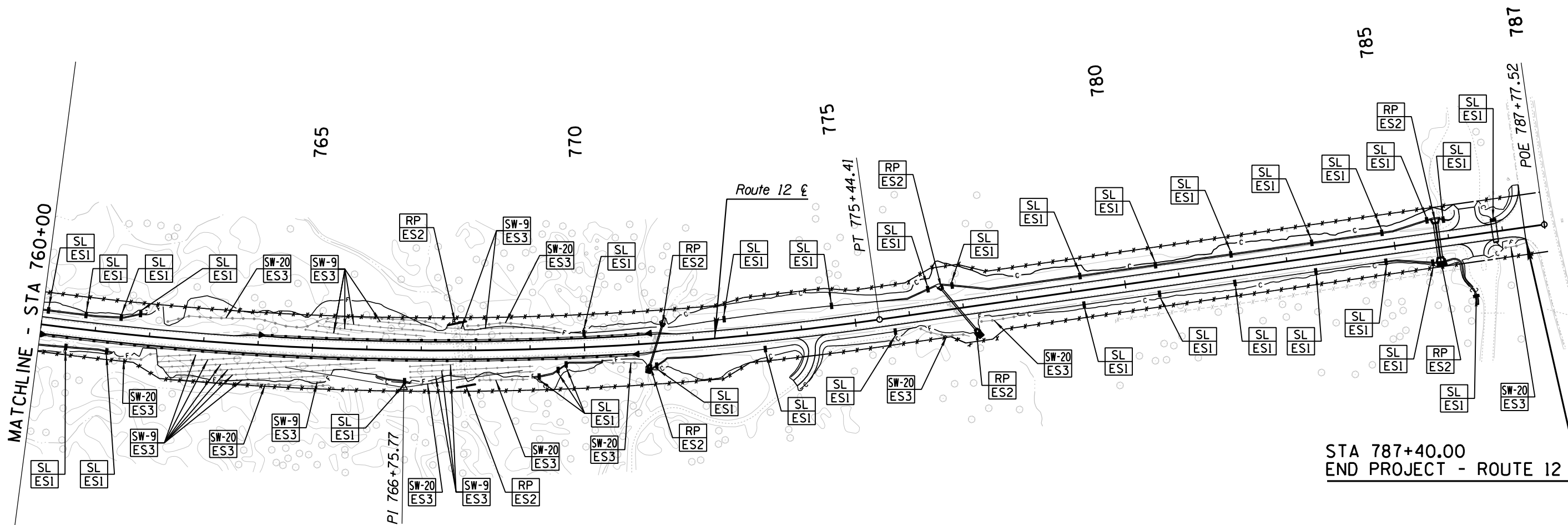
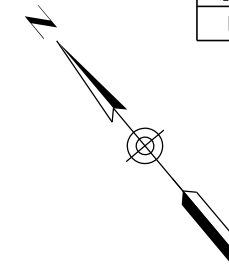

STA 787+40.00
 END PROJECT - ROUTE 12

- Erosion Control Method*
- CD = Check Dam
 - RP = Rock Protection @ Headwalls
 - SL = Sediment Log
 - RP = Rock Protection @ Storm Drains
 - BP = Bridge Protection
 - CE = Construction Entrance
 - SW = Sediment Wattle
 - CF = Cut Fill Transition
- Detail Number Reference*

Note:
 Contractor Shall Make Necessary Field Adjustments
 To Ensure The Layout/Installation of Seeding And
 Erosion/Sediment Control Measures Is Accomplished
 According To the Actual Limits Of Soil/Ground
 Disturbance As Approved By The Engineer.



DESIGN	NAME	DATE	WHITE MOUNTAIN APACHE TRIBE DIVISION OF TRANSPORTATION ROADWAY DESIGN SERVICES CIBECUE ROAD EROSION CONTROL STA 760+00 TO STA 787+40	SHEET 1 OF
DRAWN				
CHECKED				
		ROUTE BIA 12 LOCATION CIBECUE, ARIZONA		_____ OF _____
PROJ. I.D. A17AV00962		F.A.I.R. 12(24)		_____ OF _____

SURVEY NO. DATE FINISHED PLANS LOCATION REVISIONS DATE FINISHED PLANS LOCATION REVISIONS DATE

HALFS.TBL

B.I.A. REGION	STATE	PROJECT NO.	SHEET NO.	TOTAL SHEETS
H	ARIZ.	F.A.I.R. 12(24)	304	-

SURVEY NO. FINISHED PLANS DATE LOCATION REVISIONS DATE FINISHED PLANS SURVEY NO. REVISIONS DATE LOCATION

PROPOSED

EXISTING

		No. 4 Pull Box (24" Deep Min)
		No. 6 Pull Box (24" Deep Min)
		No. 5 Pull Box (12" Deep Min)
		No. 7 Pull Box (12" Deep Min)
		No. 7 Pull Box w/Extension or More than Standard Depth
		Type A Pole with Foundation
		Control Cabinet
		Load Center Cabinet/Meter Pedestal
		345 Cabinet
		Railroad Cabinet
		Uninterruptible Power Supply Cabinet
		Uninterruptible Power Supply in Load Center Cabinet
		Pole With Down Guy
		Conduit Run
		Conduit Splice Into Existing Conduit
		Overhead Telephone or Communications
		Overhead Power
		Standard Loop Detector
		Video Detector
		Quadrupole Loop Detector
		Offset HPS Luminaire on Pole Top
		Horizontal Mount HPS Luminaire
		Horizontal Mount HPS Luminaire on Mast Arm
		Luminaire by Others
		LED Luminaire (Added Symbol)

PROPOSED

	Vehicle Movement
	Veh. Movement Stopped
	Flashing Amber
	Flashing Red
	Pedestrian Movement

PRELIMINARY
STAGE 60%
 Review
 NOT FOR
 CONSTRUCTION
 OR RECORDING

NOTE:

Additions to the plans symbols are allowable if noted and shown on the plans.

NOT TO SCALE

DESIGN	NAME	DATE	WHITE MOUNTAIN APACHE TRIBE DIVISION OF TRANSPORTATION ROADWAY DESIGN SERVICES CIBECUE ROAD ELECTRICAL SYMBOLS
DRAWN			
CHECKED			
ROUTE	LOCATION	CIBECUE, ARIZONA	
BIA 12			
PROJ. I.D.	A17AV00962	F.A.I.R. 12(24)	OF

B.I.A. REGION	STATE	PROJECT NO.	SHEET NO.	TOTAL SHEETS
H	ARIZ.	F.A.I.R. 12(24)	305	-

PRELIMINARY
STAGE 60%
 Review
 NOT FOR
 CONSTRUCTION
 OR RECORDING

SURVEY NO. LOCATION DATE FINISHED PLANS REVISIONS LOCATION DATE FINISHED PLANS REVISIONS LOCATION DATE

PROPOSED	EXISTING	
		Low Pressure Sodium Luminaire By Others
		Shoe Box Type Luminaire
		Pole with Mast Arm & Vehicle Traffic Signal Face
		Pole with Mast Arms for a Horizontal Mount Luminaire & Vehicle Traffic Signal Face
		Vehicle Traffic Signal Face
		Vehicle Traffic Signal Face with Directional Arrow
		Pedestrian Signal
		Traffic Signal Illuminated Message
		Flasher Signal Head
		Pedestrian Push Button with Sign on Pole, Arrow Shall Indicate Crossing Direction it Applies to
		Signal Pole & Cabinet Number
		Conduit Run Number
		Luminaire Conduit Run Number - Conduit Size
		A. Luminaire Number B. Circuit Number
		A. Luminaire Number B. Circuit Number C. Load Center Number
		Emergency Vehicle Pre-Emption 1-Way
		Emergency Vehicle Pre-Emption 2-Way
		Video Detection
		Sign Lighting Fixture

NOTE:
 Additions to the plans symbols are allowable if noted and shown on the plans.

NOT TO SCALE

DESIGN	NAME	DATE	WHITE MOUNTAIN APACHE TRIBE DIVISION OF TRANSPORTATION ROADWAY DESIGN SERVICES CIBECUE ROAD ELECTRICAL SYMBOLS
DRAWN			
CHECKED			
ROUTE	LOCATION	CIBECUE, ARIZONA	
BIA 12			
PROJ. I.D.	A17AV00962	F.A.I.R. 12(24)	OF

B.I.A. REGION	STATE	PROJECT NO.	SHEET NO.	TOTAL SHEETS
H	ARIZ.	F.A.I.R. 12(24)	306	-

PRELIMINARY
STAGE 60%
 Review
 NOT FOR
 CONSTRUCTION
 OR RECORDING

NAME	QUANTITY	WATTAGE	FIXTURE HEIGHT	POLE HEIGHT	BATTERY	BRAND	MODEL	LUMINAIRE
LF*(180)	180	32W	26'	25'	936WH	SOLARONE	SOLARONE	FL26-3 1107

SURVEY NO. FINISHED PLANS REVISIONS LOCATION DATE SURVEY NO. FINISHED PLANS REVISIONS LOCATION DATE

DESIGN	NAME	DATE	WHITE MOUNTAIN APACHE TRIBE DIVISION OF TRANSPORTATION ROADWAY DESIGN SERVICES  <small>engineering architecture geospatial</small>
DRAWN			
CHECKED			
ROUTE	LOCATION		
BIA 12	CIBECUE, ARIZONA		
PROJ. I.D.	A17AV00962	F.A.I.R. 12(24)	OF

LED SOLAR POLES SUMMARY SHEET

B.I.A. REGION	STATE	PROJECT NO.	SHEET NO.	TOTAL SHEETS
H	ARIZ.	F.A.I.R. 12(24)	308	-

LOCATION	DESCRIPTION		REMARKS
	Plan Reference Number	LF	
50+56.36 RT	37		
51+66.7702 RT	38		
52+77.0028 RT	39		
53+27.49 RT	40		
54+94.2531 RT	41		
56+10.0542 RT	42		
57+17.0505 RT	43		
58+22.3646 RT	44		
59+29.1179 RT	45		
60+37.1576 RT	46		
61+47.6274 RT	47		
62+57.1241 RT	48		
63+66.1343 RT	49		
64+76.1951 RT	50		
65+86.2704 RT	51		
67+27.7886 RT	52		
68+37.6715 RT	53		
69+47.7458 RT	54		
70+55.4861 RT	55		
71+69.3879 RT	56		
72+70.4676 RT	57		
73+68.6600 RT	58		
74+76.6363 RT	59		
75+86.1492 RT	60		
77+8.1664 RT	61		
78+0.1496 RT	62		
79+9.5955 RT	63		
80+14.4468 RT	64		
81+21.2860 RT	65		
82+27.6085 RT	66		
83+35.1300 RT	67		
84+42.9199 RT	68		
85+51.2234 RT	69		
86+59.4429 RT	70		
87+68.1581 RT	71		
88+76.678 RT	72		

PRELIMINARY
STAGE 60%
 Review
 NOT FOR
 CONSTRUCTION
 OR RECORDING

SURVEY NO. FINISHED PLANS REVISIONS LOCATION DATE FINISHED PLANS REVISIONS LOCATION DATE SURVEY NO. FINISHED PLANS REVISIONS LOCATION DATE

DESIGN	NAME	DATE	WHITE MOUNTAIN APACHE TRIBE DIVISION OF TRANSPORTATION ROADWAY DESIGN SERVICES CIBECUE ROAD CURB, GUTTER, SIDEWALK AND DRIVEWAY SUMMARY SHEET
DRAWN			
CHECKED			
 1946 East Chestnut Street Louisville, Kentucky 40204 (502) 585-2222 www.qknativeamerican.com			
ROUTE	LOCATION		
BIA 12	CIBECUE, ARIZONA		SHEET 2 OF 6
PROJ. I.D.	A17AV00962	F.A.I.R. 12(24)	OF

B.I.A. REGION	STATE	PROJECT NO.	SHEET NO.	TOTAL SHEETS
H	ARIZ.	F.A.I.R. 12(24)	309	-

LOCATION	DESCRIPTION			REMARKS
	Plan Reference Number	LF'-"		
89+86.0193 RT	73			
90+95.8282 RT	74			
92+5.8853 RT	75			
93+16.9797 RT	76			
94+27.4042 RT	77			
95+37.4214 RT	78			
96+47.4187 RT	79			
97+57.104 RT	80			
98+67.5604 RT	81			
99+71.6336 RT	82			
100+79.4406 RT	83			
101+91.3700 RT	84			
103+5.4098 RT	85			
104+15.6657 RT	86			
105+25.8942 RT	87			
106+35.9783 RT	88			
107+46.2921 RT	89			
108+56.0422 RT	90			
109+65.9897 RT	91			
110+76.0437 RT	92			
111+86.0375 RT	93			
112+96.053 RT	94			
114+5.995 RT	95			
115+14.7138 RT	96			
116+22.8859 RT	97			
117+30.4526 RT	98			
118+39.0639 RT	99			
119+48.8681 RT	100			
120+58.9005 RT	101			
121+68.9155 RT	102			
122+78.9468 RT	103			
123+88.914 RT	104			
125+00.000 RT	105			
126+8.9722 RT	106			
127+18.642 RT	107			
128+28.9582 RT	108			

PRELIMINARY
STAGE 60%
 Review
 NOT FOR
 CONSTRUCTION
 OR RECORDING

SURVEY NO. FINISHED PLANS DATE LOCATION REVISIONS DATE FINISHED PLANS SURVEY NO. DATE REVISIONS LOCATION DATE

DESIGN	NAME	DATE	WHITE MOUNTAIN APACHE TRIBE DIVISION OF TRANSPORTATION ROADWAY DESIGN SERVICES CIBECUE ROAD CURB, GUTTER, SIDEWALK AND DRIVEWAY SUMMARY SHEET
DRAWN			
CHECKED			
 1946 East Chestnut Street Louisville, Kentucky 40204 (502) 585-2222 www.qk4nativeamerican.com			
ROUTE	LOCATION		
BIA 12	CIBECUE, ARIZONA		SHEET 3 OF 6
PROJ. I.D. A17AV00962		F.A.I.R. 12(24)	

LED SOLAR POLES SUMMARY SHEET

B.I.A. REGION	STATE	PROJECT NO.	SHEET NO.	TOTAL SHEETS
H	ARIZ.	F.A.I.R. 12(24)	310	-

LOCATION	DESCRIPTION		SIDEWALK		REMARKS
	Plan Reference Number	LF			
129+45.6521 RT	109	1	1		
130+56.1752 RT	110	1	1		
131+67.5676 RT	111	1	1		
132+78.8368 RT	112	1	1		
133+90.5114 RT	113	1	1		
135+4.4305 RT	114	1	1		
136+14.6778 RT	115	1	1		
137+24.8919 RT	116	1	1		
138+34.5617 RT	117	1	1		
139+44.882 RT	118	1	1		
140+59.5051 LT	119	1	1		
141+70.5614 LT	120	1	1		
142+80.508 LT	121	1	1		
143+90.4524 LT	122	1	1		
145+00.000 LT	123	1	1		
146+9.7022 LT	124	1	1		
147+18.5163 LT	125	1	1		
148+32.7287 LT	126	1	1		
149+42.4837 LT	127	1	1		
150+52.3504 LT	128	1	1		
151+62.8955 LT	129	1	1		
152+72.5944 LT	130	1	1		
153+82.4768 LT	131	1	1		
154+92.701 LT	132	1	1		
156+2.3044 LT	133	1	1		
157+12.2265 LT	134	1	1		
158+8.8475 LT	135	1	1		
159+35.29 LT	136	1	1		
160+47.1393 LT	137	1	1		
161+57.2406 LT	138	1	1		
162+66.9623 LT	139	1	1		
163+76.9442 LT	140	1	1		
164+87.4321 LT	141	1	1		
165+97.5331 LT	142	1	1		
167+7.4731 LT	143	1	1		
168+17.4492 LT	144	1	1		

PRELIMINARY
STAGE 60%
 Review
 NOT FOR
 CONSTRUCTION
 OR RECORDING

SURVEY NO. FINISHED PLANS REVISIONS LOCATION DATE SURVEY NO. FINISHED PLANS REVISIONS LOCATION DATE

DESIGN	NAME	DATE	WHITE MOUNTAIN APACHE TRIBE DIVISION OF TRANSPORTATION ROADWAY DESIGN SERVICES CIBECUE ROAD CURB, GUTTER, SIDEWALK AND DRIVEWAY SUMMARY SHEET
DRAWN			
CHECKED			
 1946 East Chestnut Street Louisville, Kentucky 40204 (502) 585-2222 www.qknativeamerican.com		ROUTE BIA 12	
LOCATION CIBECUE, ARIZONA		SHEET 4 OF 6	
PROJ. I.D. A17AV00962		F.A.I.R. 12(24)	

LED SOLAR POLES SUMMARY SHEET

B.I.A. REGION	STATE	PROJECT NO.	SHEET NO.	TOTAL SHEETS
H	ARIZ.	F.A.I.R. 12(24)	311	-

LOCATION	DESCRIPTION		SIDEWALK		REMARKS
	Plan Reference Number (Each)	LF	7310186 SOLARONE LED LUMINAIRE POLE (Each)	7310385 PRECAST POLE FOUNDATION SPECIAL (Each)	
169+27.3849 LT	145	1	1		
170+38.6768 LT	146	1	1		
171+47.4512 LT	147	1	1		
172+57.6869 LT	148	1	1		
173+67.4878 LT	149	1	1		
174+76.9314 LT	150	1	1		
175+82.2002 LT	151	1	1		
176+89.0643 LT	152	1	1		
177+99.0767 LT	153	1	1		
179+9.3532 LT	154	1	1		
180+19.4946 LT	155	1	1		
181+29.323 LT	156	1	1		
182+39.3079 LT	157	1	1		
183+49.4587 LT	158	1	1		
184+59.5125 LT	159	1	1		
185+70.804 LT	160	1	1		
186+79.1853 LT	161	1	1		
187+88.5738 LT	162	1	1		
189+1.3244 LT	163	1	1		
190+15.5753 LT	164	1	1		
191+25.4282 LT	165	1	1		
192+36.0792 LT	166	1	1		
193+58.1059 LT	167	1	1		
194+58.1059 LT	168	1	1		
195+66.9282 LT	169	1	1		
196+72.6814 LT	170	1	1		
197+83.3119 LT	171	1	1		
198+91.0852 LT	172	1	1		
199+97.8270 LT	173	1	1		
201+6.7204 LT	174	1	1		
202+14.3415 LT	175	1	1		
203+21.4461 LT	176	1	1		
204+29.8956 LT	177	1	1		
205+40.2364LY	178	1	1		
206+48.5347 LT	179	1	1		
207+55.8844 LT	180	1	1		

PRELIMINARY
STAGE 60%
 Review
 NOT FOR
 CONSTRUCTION
 OR RECORDING

SURVEY NO. FINISHED PLANS REVISIONS LOCATION DATE

DESIGN	NAME	DATE	WHITE MOUNTAIN APACHE TRIBE DIVISION OF TRANSPORTATION ROADWAY DESIGN SERVICES CIBECUE ROAD CURB, GUTTER, SIDEWALK AND DRIVEWAY SUMMARY SHEET
DRAWN			
CHECKED			
 1946 East Chestnut Street Louisville, Kentucky 40204 (502) 585-2222 www.qk4nativeamerican.com			
ROUTE	LOCATION		
BIA 12	CIBECUE, ARIZONA		SHEET 5 OF 6
PROJ. I.D. A17AV00962		F.A.I.R. 12(24)	OF

B.I.A. REGION	STATE	PROJECT NO.	SHEET NO.	TOTAL SHEETS
H	ARIZ.	F.A.I.R. 12(24)	312	-

PRELIMINARY
STAGE 60%
 Review
 NOT FOR
 CONSTRUCTION
 OR RECORDING

CONDUCTOR TABLE					
CIRCUIT	SINGLE PHASE OR FUNCTION	INSULATION		CONDUCTOR	
		COLOR	TYPE	AWG NO.	TYPE
Vehicle Signals *	Red Interval	Red	THW or XHHW-2	14/12	AS
	Yellow Interval	Yellow	THW or XHHW-2	14/12	
	Green Interval	Green	THW or XHHW-2	14/12	
Pedestrian Signals *	Intl. Symbol Hand/Man	Red	THW or XHHW-2	14/12	AS
		Green	THW or XHHW-2	14/12	
Pedestrian Push Button *	Pedestrian Detection	Orange	THW or XHHW-2	14/12	AS
Highway Lighting	Multiple Lighting	Black or per Plan Color Code	THW or XHHW-2	AS	AS
Lighting in Pole	Pull Box to Hand Hole to Luminaire	Black	XHHW or XHHW-2	12/AS	S
Sign Lighting	Fuse Box to Fixture	Black	THW or XHHW-2	14/12	S
Common	Common	White	THW or XHHW-2	12/8/AS	AS
Spares	Unused	Brown or Black	THW or XHHW-2	14/12/AS	
	Service	Black	THW or XHHW-2	AS	AS
	Service Common	White	THW or XHHW-2	AS	
	Bond	Green	THW or XHHW-2	8/6**	
LEGEND: AS = As Specified; S = Stranded * - Only if individual conductors are specified on the plans or have to be used due to some sort of restriction (conduit fill problem), otherwise IMSA cable shall be used. ** - As required to achieve a short circuit configurations that is 5 to 6 times the breaker rating. Breakers for lighting circuits shall be 15 or 20 AMP.					

NOTE: NOT ALL USED

SURVEY NO. FINISHED PLANS REVISIONS LOCATION DATE FINISHED PLANS REVISIONS LOCATION DATE SURVEY NO. FINISHED PLANS REVISIONS LOCATION DATE

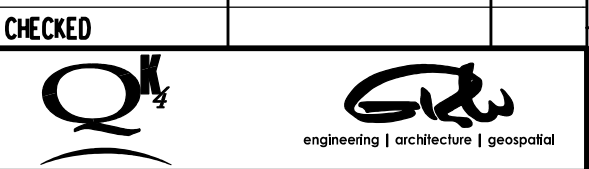
DESIGN	NAME	DATE	WHITE MOUNTAIN APACHE TRIBE DIVISION OF TRANSPORTATION ROADWAY DESIGN SERVICES 
DRAWN			
CHECKED			
ROUTE	LOCATION		
BIA 12	CIBECUE, ARIZONA		
PROJ. I.D. A17AV00962		F.A.I.R. 12(24)	OF

B.I.A. REGION	STATE	PROJECT NO.	SHEET NO.	TOTAL SHEETS
H	ARIZ.	F.A.I.R. 12(24)	313	-

PRELIMINARY
STAGE 60%
 Review
 NOT FOR
 CONSTRUCTION
 OR RECORDING

SURVEY NO. FINISHED PLANS DATE LOCATION REVISIONS FINISHED PLANS DATE LOCATION REVISIONS FINISHED PLANS DATE SURVEY NO.

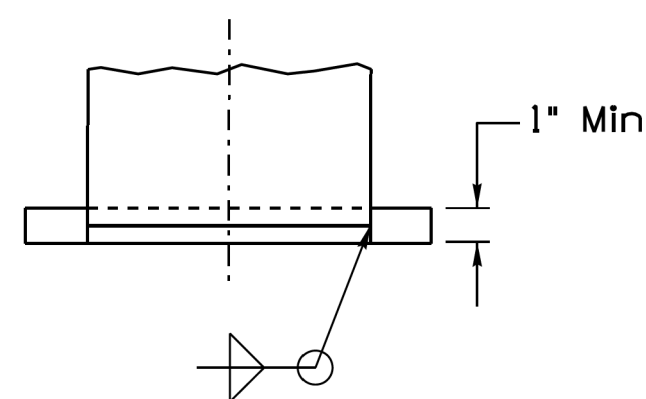
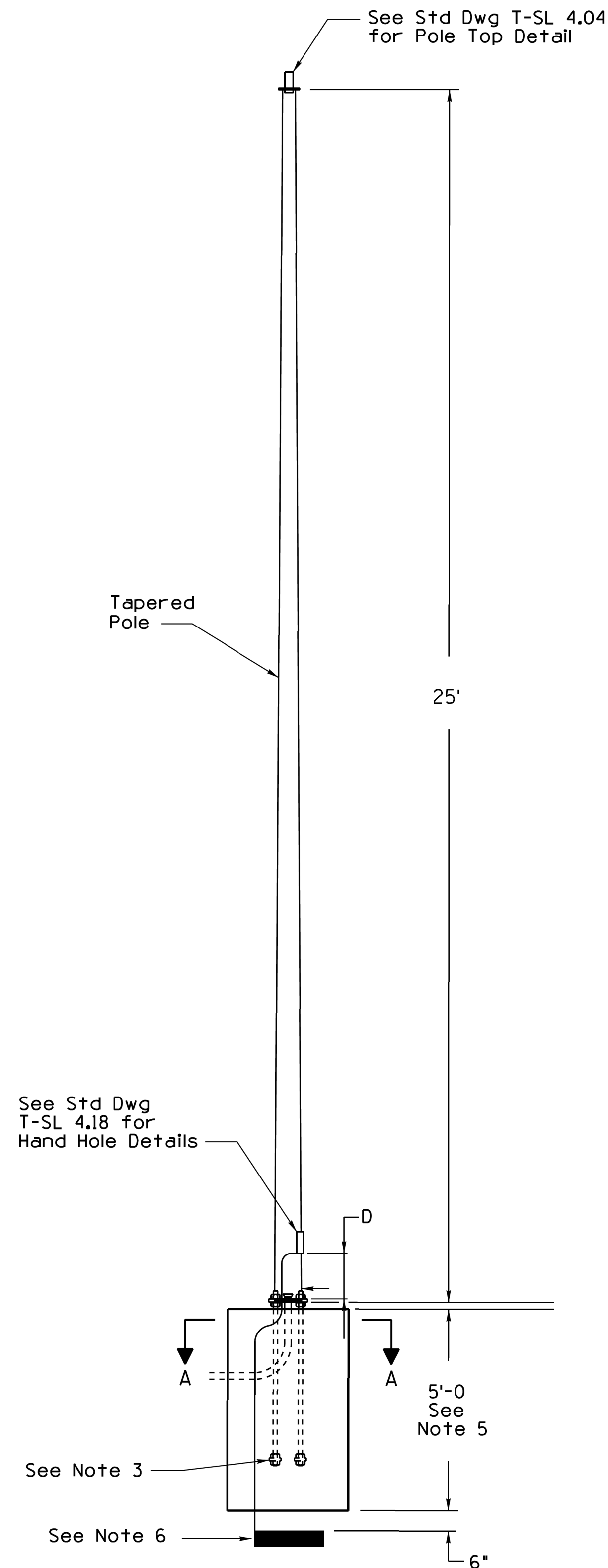

SECTION B-B
 (Bolt Slots Not Shown)

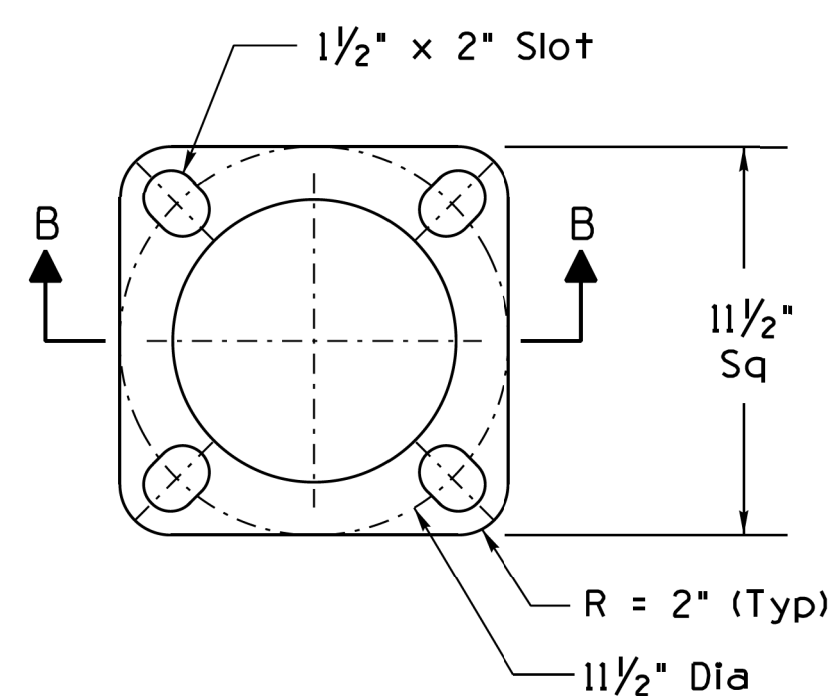

BASE PLATE DETAIL

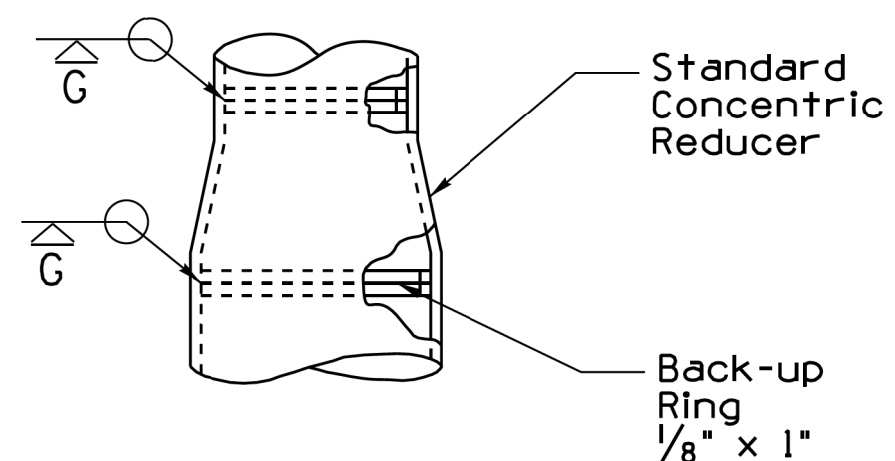

OR

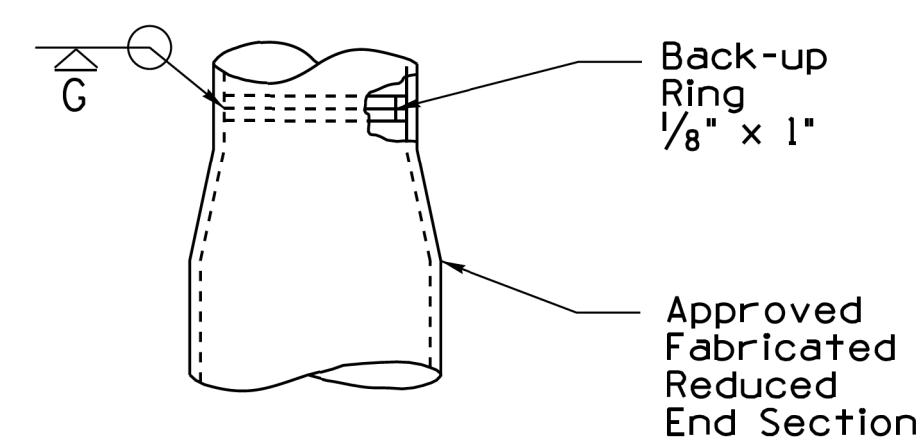

DETAIL D

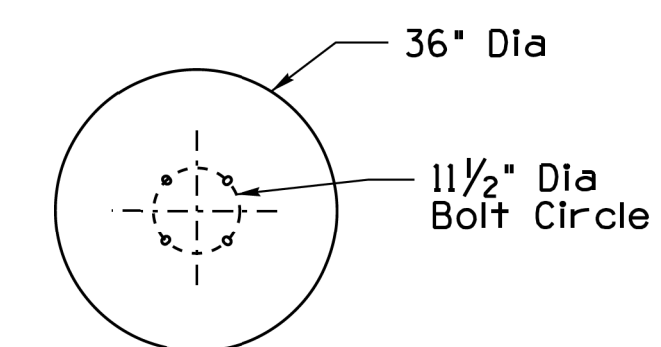

SECTION A-A

NOTES:

- All materials and construction shall conform to the requirements of the Arizona Department of Transportation Standard Specifications for Road and Bridge Construction.
- Poles shall comply with the requirements of the AASHTO Standard Specifications for Structural Supports for Highway Signs, Luminaires, and Traffic Signals, 6th Edition (2013), with 2015 Interim Revisions.
- See Std Dwg T-SL 4.28 for anchor bolt details.
- The foundation hole shall be augered and Class "S" (3,500 psi) concrete, poured against undisturbed compacted earth.
- Unstable soil and/or a steep slope may require a deeper foundation. See the Arizona Department of Arizona Standard Specifications.
- A 25 ft coil of #4 AWG bare copper conductor or a 14 inch square copper ground plate shall be installed before the concrete is poured and connected to pole grounding lug in the hand hole. The ground plate or coil shall be covered with 6 inches of fill.
- Pole may have a continuous taper or a step taper.
- Once the pole installation is completed, the open space between the base plate and foundation shall be grouted.
- If pole foundation is within or adjacent to sidewalk, top of pole foundation shall be flush with the abutting or adjacent sidewalk.
- Shop drawings shall be submitted to the Engineer for review prior to fabrication in accordance with the Standard Specifications.
- All dimensions not shown on the plans are dependent on the manufacturer's design, and shall be shown on the shop drawings.
- Signed and sealed shop drawings shall be submitted to the Engineer for review and approval prior to fabrication in accordance with the Standard Specifications, unless the manufacturer has been granted approval on the Department's most recently published Approved Product List (APL).
- All dimensions are nominal.

DESIGN	NAME	DATE	WHITE MOUNTAIN APACHE TRIBE DIVISION OF TRANSPORTATION ROADWAY DESIGN SERVICES CIBECUE ROAD DETAIL SHEET
DRAWN			
CHECKED			
ROUTE	LOCATION	CIBECUE, ARIZONA	
BIA 12			
PROJ. I.D.	A17AV00962	F.A.I.R. 12(24)	OF

B.I.A. REGION	STATE	PROJECT NO.	SHEET NO.	TOTAL SHEETS
H	ARIZ.	F.A.I.R. 12(24)	314	-

PRELIMINARY
STAGE 60%
 Review
 NOT FOR
 CONSTRUCTION
 OR RECORDING

Minimum Conduit Cover Requirements without Concrete Encasement (Below Finished Grade, based on NEC Table 300.5)	
Area	Min. Cover or Bore Depth
Under Concrete Slab Non-Vehicle Area	12"
Behind Curb or other Non-Vehicle Areas	18"
Immediately adjacent to a roadway or highway without curb and gutter	24"
Under Highway or Roadway	30"
In Sensitive Tree Root areas (if Conduit is to be Bared) or other areas when Designated on the Plans or Special Provisions.	36"
When No. 4 and No. 6 Boxes are Used, (Pull Box to Pull Box and Pull Box to Pole or Load Center)	36"

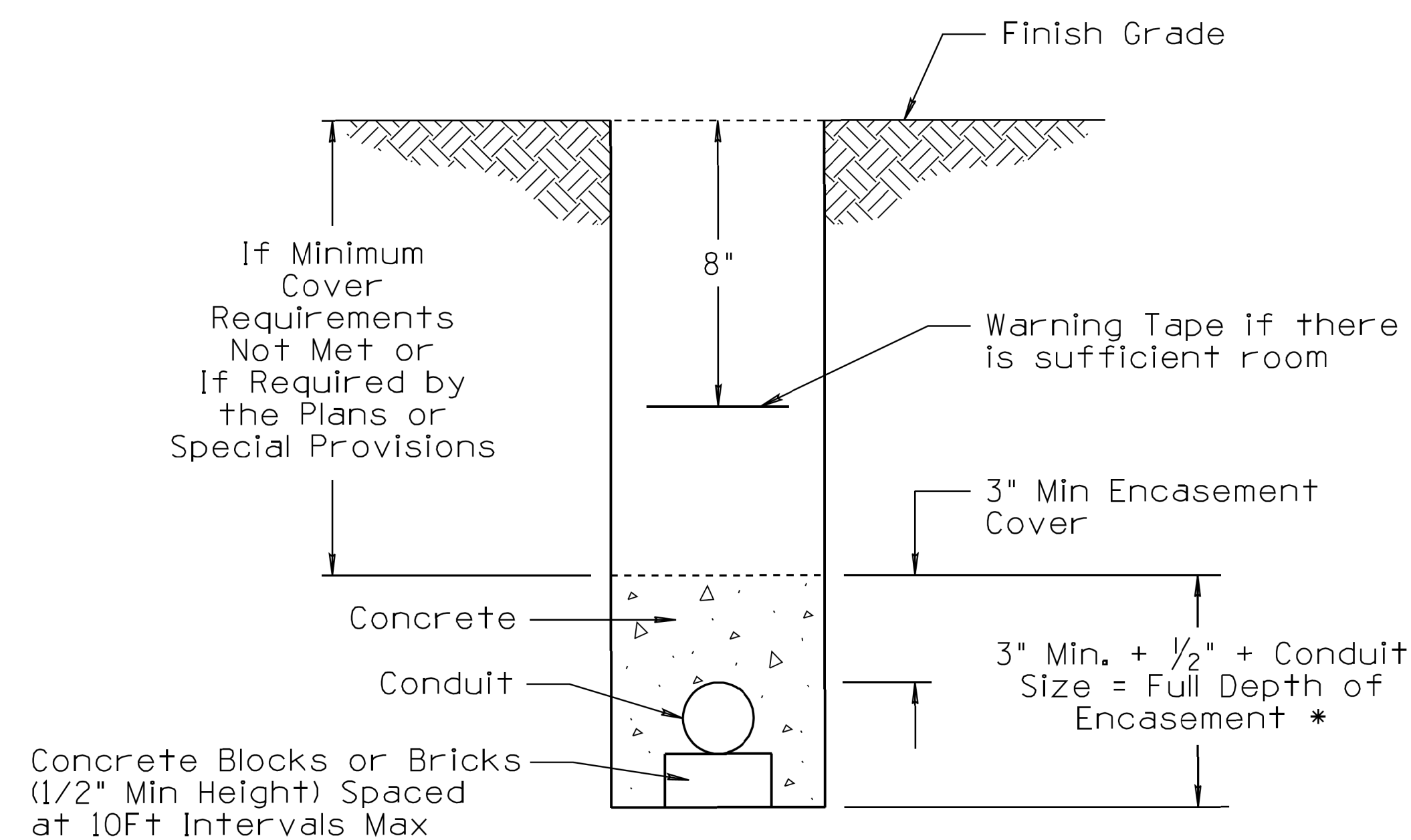

CONCRETE ENCASED CONDUIT DETAIL

(* Amount of Encasement shall be Increased if Designated on the Plans or Special Provisions)

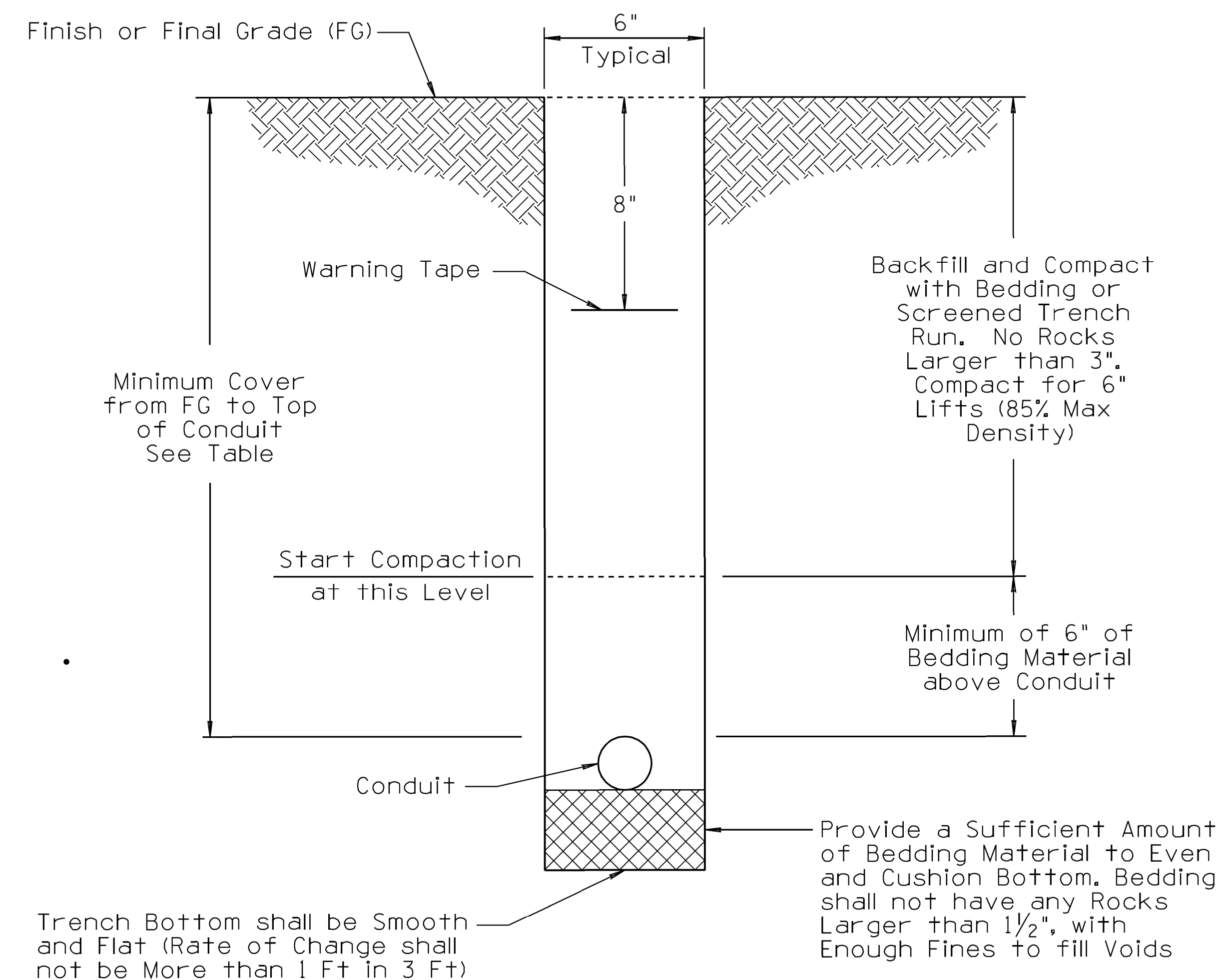

TYPICAL TRENCH DETAIL

(* Wider or Narrower Trench may be Required Due to Soil Conditions, Physical Limitations, or Number of Conduits)

NOT TO SCALE

DESIGN	NAME	DATE	WHITE MOUNTAIN APACHE TRIBE DIVISION OF TRANSPORTATION ROADWAY DESIGN SERVICES
DRAWN			
CHECKED			
			CIBECUE ROAD DETAIL SHEET
ROUTE	LOCATION		
BIA 12	CIBECUE, ARIZONA		
PROJ. I.D.	A17AV00962	F.A.I.R. 12(24)	OF

SURVEY NO. FINISHED PLANS REVISIONS LOCATION DATE SURVEY NO. FINISHED PLANS REVISIONS LOCATION DATE SURVEY NO. FINISHED PLANS REVISIONS LOCATION DATE

B.I.A. REGION	STATE	PROJECT NO.	SHEET NO.	TOTAL SHEETS
H	ARIZ.	F.A.I.R. 12(24)	315	-

PRELIMINARY
STAGE 60%
 Review
 NOT FOR
 CONSTRUCTION
 OR RECORDING

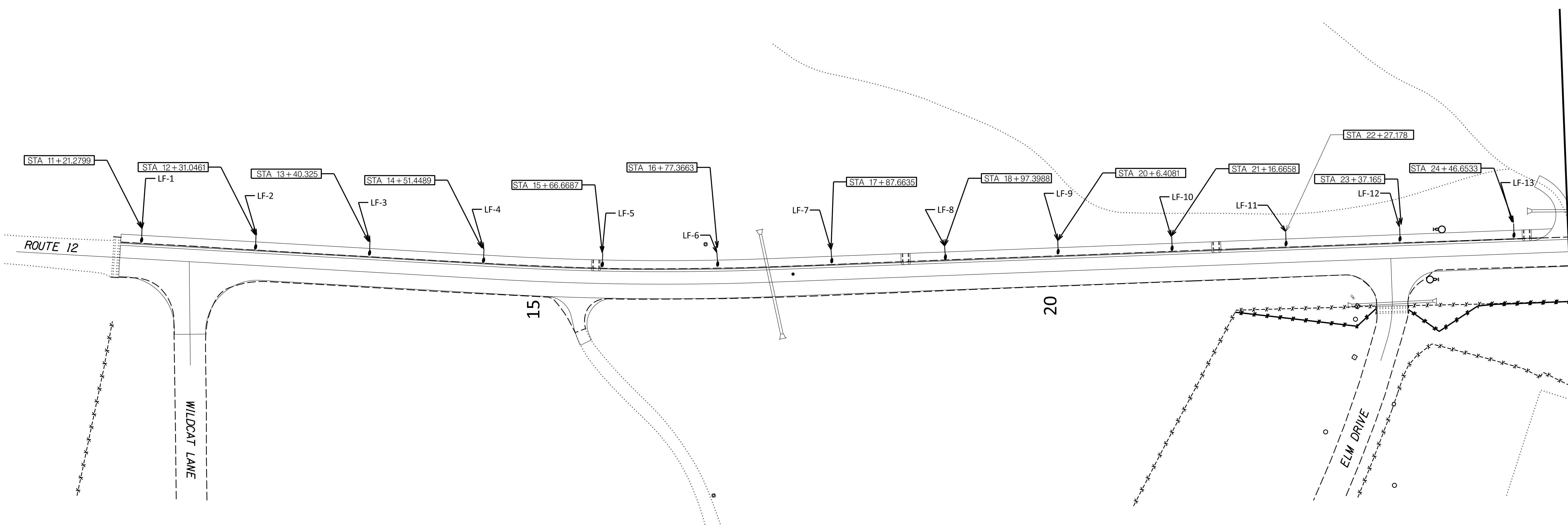
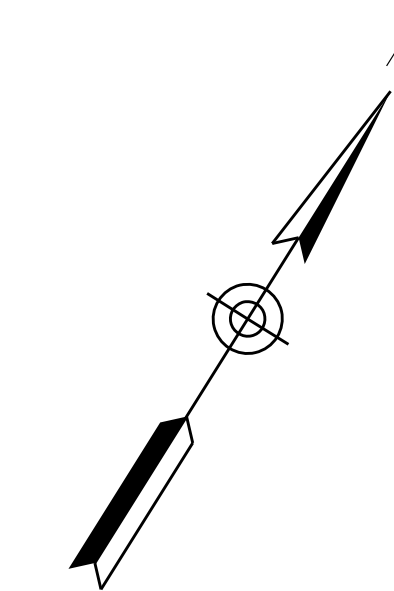

SURVEY NO. FINISHED PLANS REVISIONS LOCATION DATE
 SURVEY NO. FINISHED PLANS REVISIONS LOCATION DATE

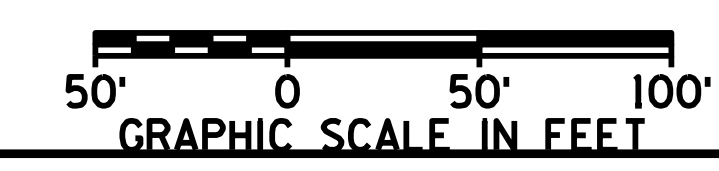

DESIGN	NAME	DATE	WHITE MOUNTAIN APACHE TRIBE DIVISION OF TRANSPORTATION ROADWAY DESIGN SERVICES CIBECUE ROAD PLAN SHEET STA 11+00 TO STA 25+00
DRAWN			
CHECKED			
ROUTE	LOCATION		
BIA 12	CIBECUE, ARIZONA		
PROJ. I.D.	A17AV00962	F.A.I.R. 12(24)	OF

B.I.A. REGION	STATE	PROJECT NO.	SHEET NO.	TOTAL SHEETS
H	ARIZ.	F.A.I.R. 12(24)	316	-

PRELIMINARY
STAGE 60%
 Review
 NOT FOR
 CONSTRUCTION
 OR RECORDING

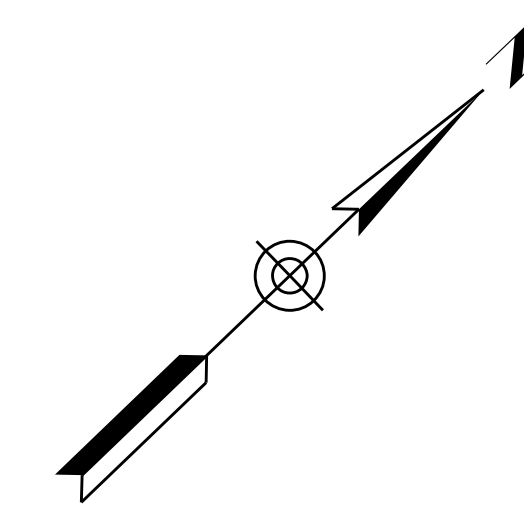

SURVEY NO. DATE FINISHED PLANS REVISIONS LOCATION DATE FINISHED PLANS REVISIONS LOCATION DATE

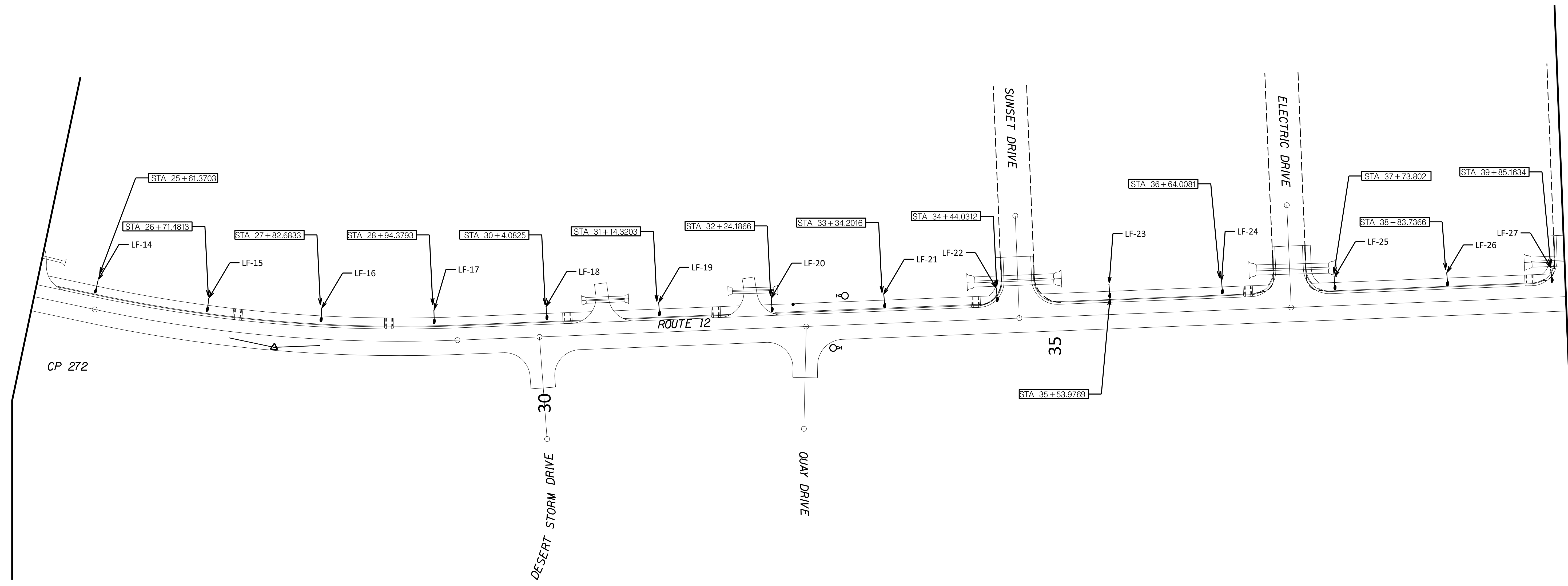

DESIGN	NAME	DATE	WHITE MOUNTAIN APACHE TRIBE DIVISION OF TRANSPORTATION ROADWAY DESIGN SERVICES CIBECUE ROAD PLAN SHEET STA 25+00 TO STA 40+00
DRAWN			
CHECKED			
		ROUTE: BIA 12 LOCATION: CIBECUE, ARIZONA	
PROJ. I.D. A17AV00962		F.A.I.R. 12(24) OF	

B.I.A. REGION	STATE	PROJECT NO.	SHEET NO.	TOTAL SHEETS
H	ARIZ.	F.A.I.R. 12(24)	317	-

PRELIMINARY
STAGE 60%
 Review
 NOT FOR
 CONSTRUCTION
 OR RECORDING

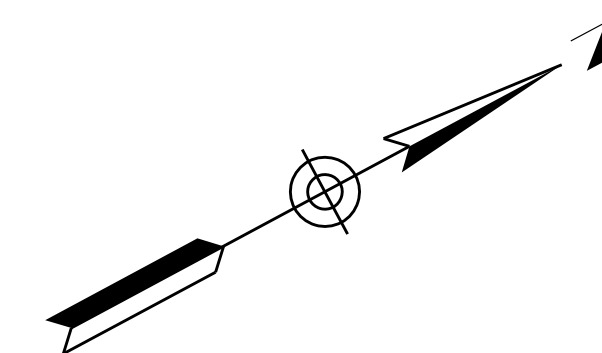

SURVEY NO. _____ DATE _____ LOCATION _____ REVISIONS _____ FINISHED PLANS _____ SURVEY NO. _____ DATE _____ LOCATION _____ REVISIONS _____ FINISHED PLANS _____ SURVEY NO. _____ DATE _____ LOCATION _____ REVISIONS _____ FINISHED PLANS _____



DESIGN	NAME	DATE	WHITE MOUNTAIN APACHE TRIBE DIVISION OF TRANSPORTATION ROADWAY DESIGN SERVICES CIBECUE ROAD PLAN SHEET STA 40+00 TO STA 55+00
DRAWN			
CHECKED			
		ROUTE: BIA 12 LOCATION: CIBECUE, ARIZONA	
PROJ. I.D. A17AV00962		F.A.I.R. 12(24) OF	

B.I.A. REGION	STATE	PROJECT NO.	SHEET NO.	TOTAL SHEETS
H	ARIZ.	F.A.I.R. 12(24)	318	-

PRELIMINARY
STAGE 60%
 Review
 NOT FOR
 CONSTRUCTION
 OR RECORDING

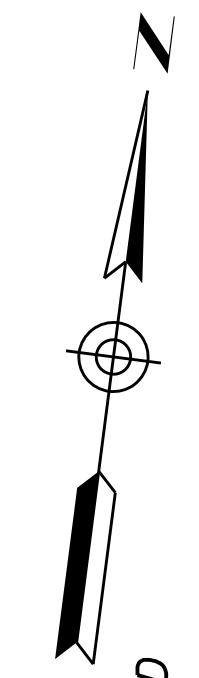

SURVEY NO. _____ DATE _____ LOCATION _____ REVISIONS _____ FINISHED PLANS _____ SURVEY NO. _____ DATE _____ LOCATION _____ REVISIONS _____ FINISHED PLANS _____



DESIGN	NAME	DATE	WHITE MOUNTAIN APACHE TRIBE DIVISION OF TRANSPORTATION ROADWAY DESIGN SERVICES CIBECUE ROAD PLAN SHEET STA 55+00 TO STA 70+00
DRAWN			
CHECKED			
ROUTE	LOCATION		
BIA 12	CIBECUE, ARIZONA		
PROJ. I.D.	A17AV00962	F.A.I.R. 12(24)	OF

B.I.A. REGION	STATE	PROJECT NO.	SHEET NO.	TOTAL SHEETS
H	ARIZ.	F.A.I.R. 12(24)	319	-

PRELIMINARY
STAGE 60%
 Review
 NOT FOR
 CONSTRUCTION
 OR RECORDING

SURVEY NO. FINISHED PLANS LOCATION DATE REVISIONS FINISHED PLANS LOCATION DATE REVISIONS FINISHED PLANS LOCATION DATE

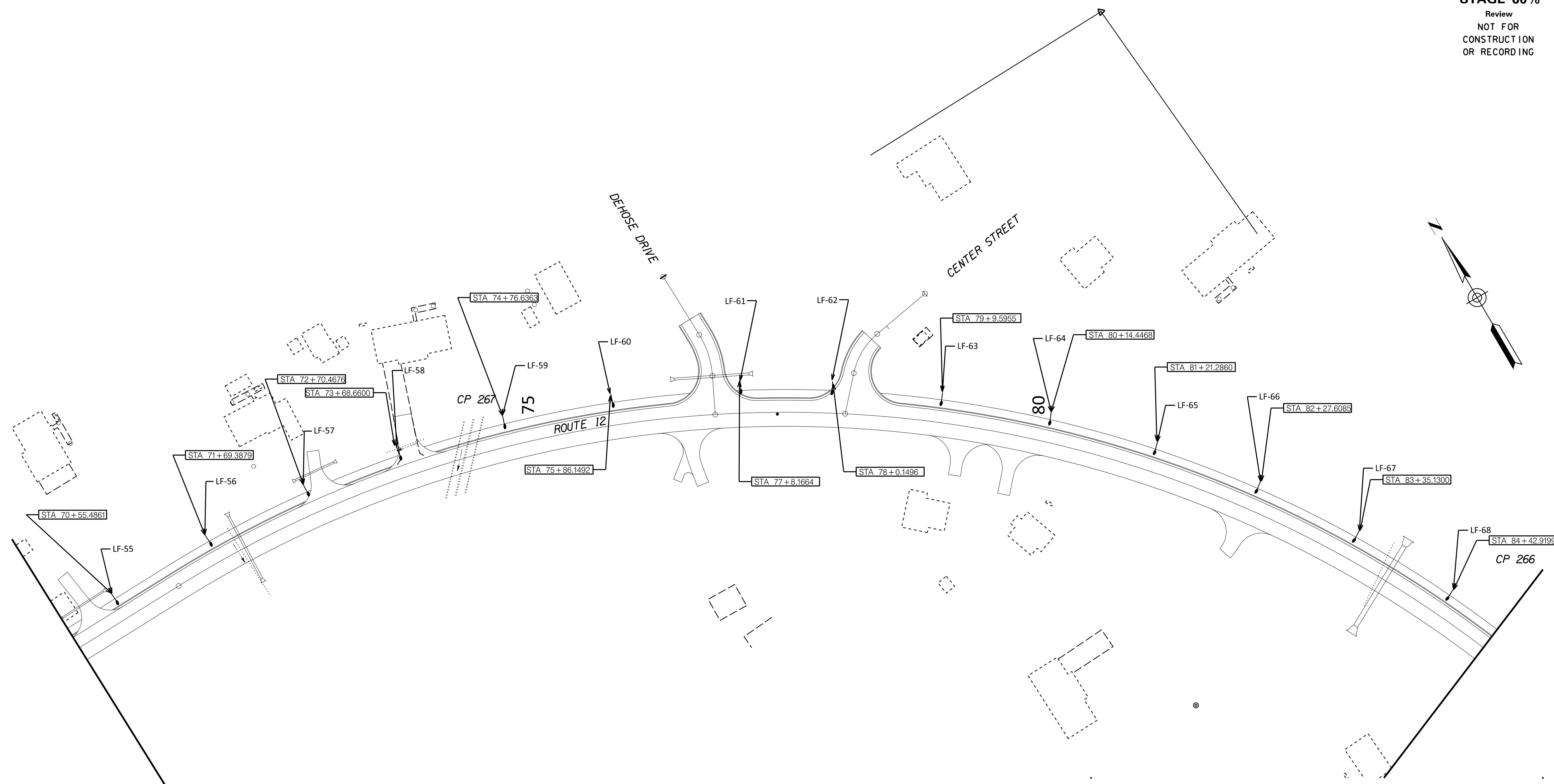

DESIGN	NAME	DATE	WHITE MOUNTAIN APACHE TRIBE DIVISION OF TRANSPORTATION ROADWAY DESIGN SERVICES CIBECUE ROAD PLAN SHEET STA 70+00 TO STA 85+00
DRAWN			
CHECKED			
ROUTE	LOCATION		
BIA 12	CIBECUE, ARIZONA		
PROJ. I.D. A17AV00962		F.A.I.R. 12(24)	OF

B.I.A. REGION	STATE	PROJECT NO.	SHEET NO.	TOTAL SHEETS
H	ARIZ.	F.A.I.R. 12(24)	320	-

PRELIMINARY
STAGE 60%
 Review
 NOT FOR
 CONSTRUCTION
 OR RECORDING

SURVEY NO. FINISHED PLANS REVISIONS LOCATION DATE
 SURVEY NO. FINISHED PLANS REVISIONS LOCATION DATE
 SURVEY NO. FINISHED PLANS REVISIONS LOCATION DATE

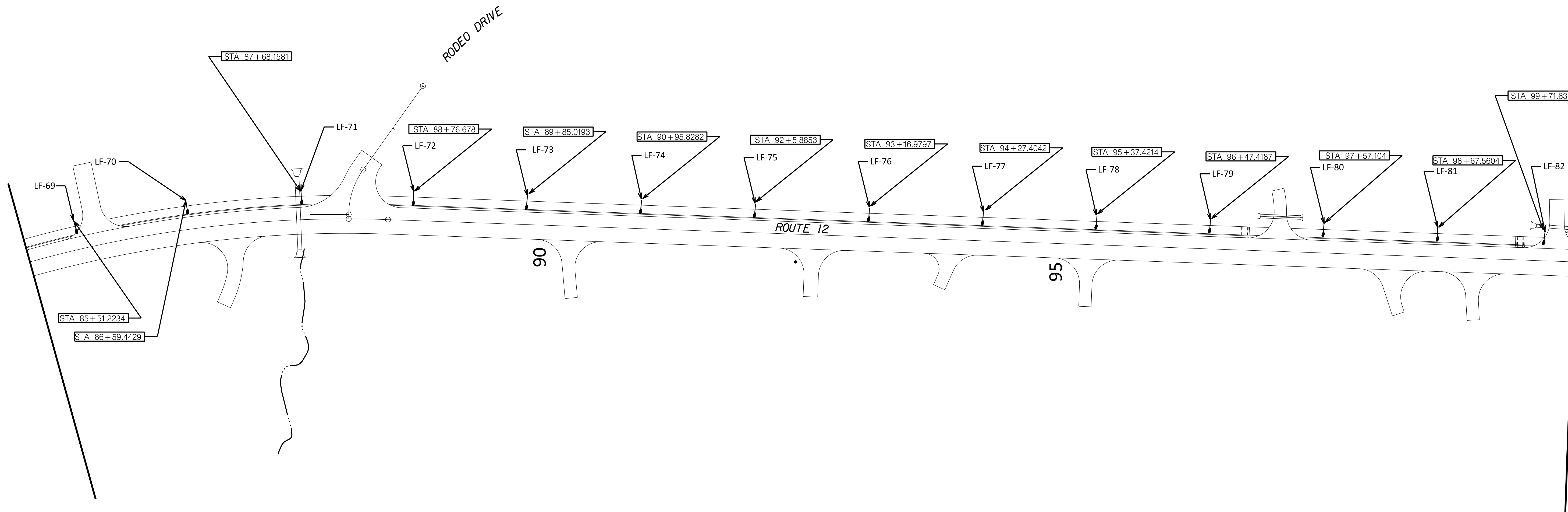

DESIGN	NAME	DATE	WHITE MOUNTAIN APACHE TRIBE DIVISION OF TRANSPORTATION ROADWAY DESIGN SERVICES CIBECUE ROAD PLAN SHEET STA 85+00 TO STA 100+00
DRAWN			
CHECKED			
ROUTE	LOCATION		
BIA 12	CIBECUE, ARIZONA		
PROJ. I.D.	A17AV00962	F.A.I.R. 12(24)	OF

B.I.A. REGION	STATE	PROJECT NO.	SHEET NO.	TOTAL SHEETS
H	ARIZ.	F.A.I.R. 12(24)	322	-

PRELIMINARY
STAGE 60%
 Review
 NOT FOR
 CONSTRUCTION
 OR RECORDING

SURVEY NO. FINISHED PLANS REVISIONS LOCATION DATE
 SURVEY NO. FINISHED PLANS REVISIONS LOCATION DATE

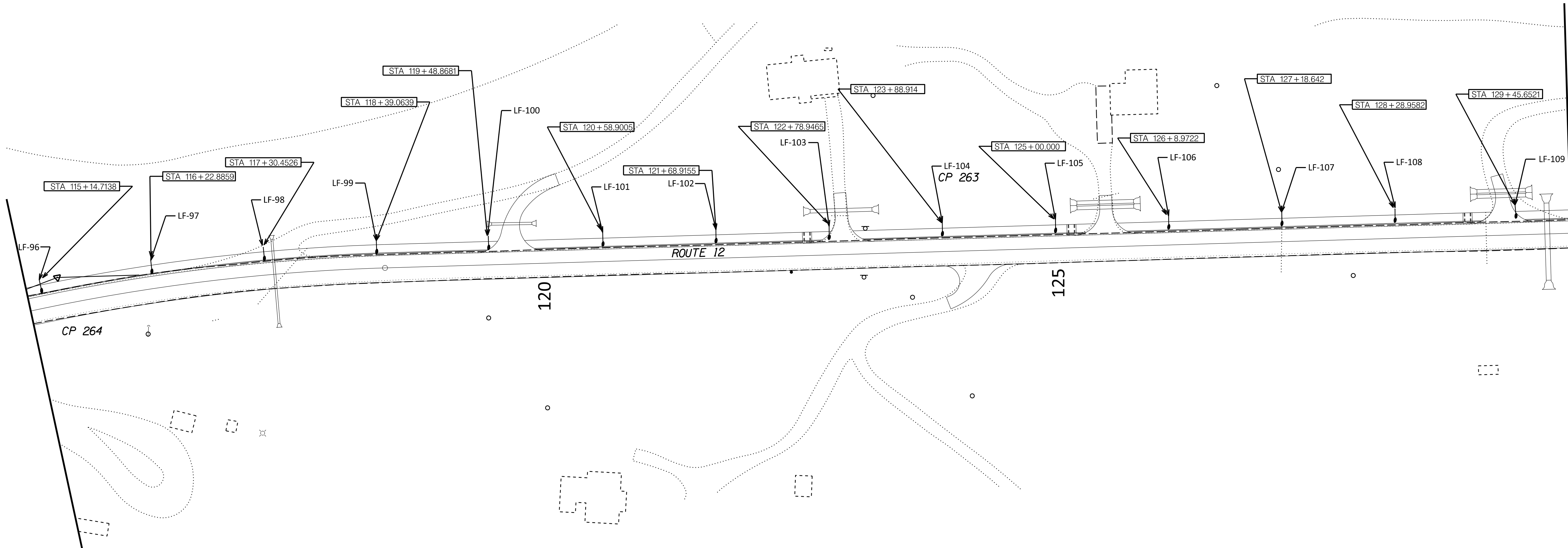

DESIGN	NAME	DATE	WHITE MOUNTAIN APACHE TRIBE DIVISION OF TRANSPORTATION ROADWAY DESIGN SERVICES CIBECUE ROAD PLAN SHEET STA 115+00 TO STA 130+00
DRAWN			
CHECKED			
ROUTE	LOCATION		
BIA 12	CIBECUE, ARIZONA		
PROJ. I.D. A17AV00962		F.A.I.R. 12(24)	OF

B.I.A. REGION	STATE	PROJECT NO.	SHEET NO.	TOTAL SHEETS
H	ARIZ.	F.A.I.R. 12(24)	323	-

PRELIMINARY
STAGE 60%
 Review
 NOT FOR
 CONSTRUCTION
 OR RECORDING

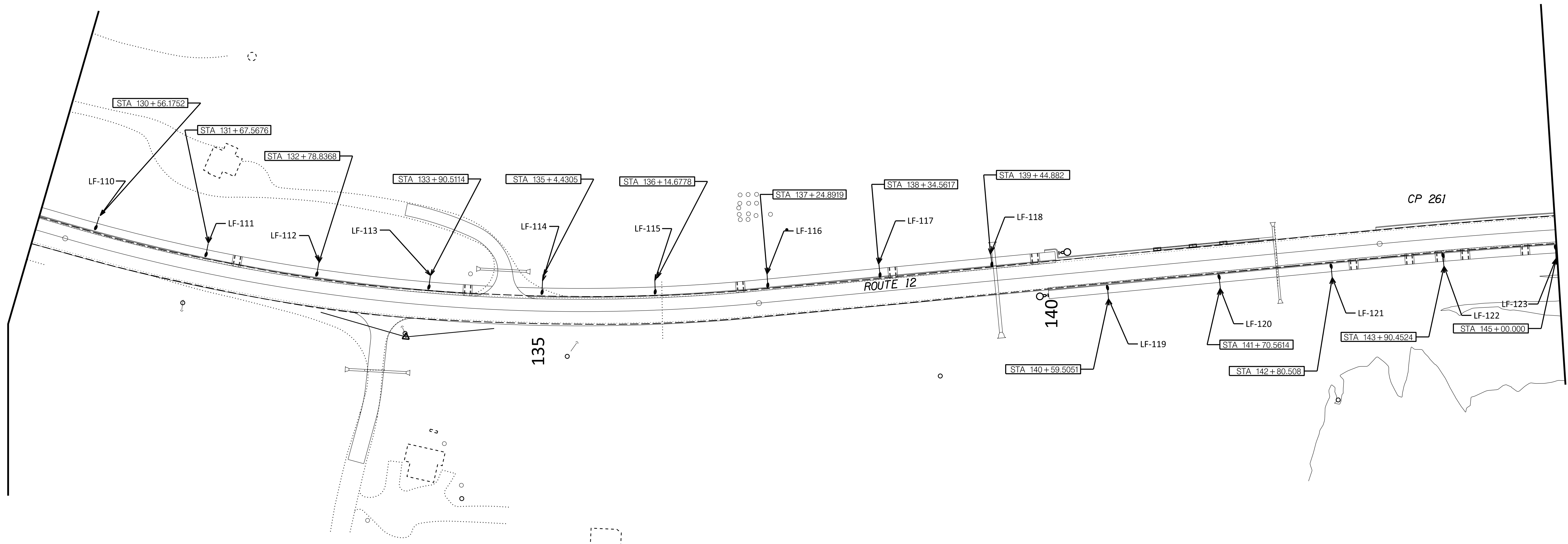
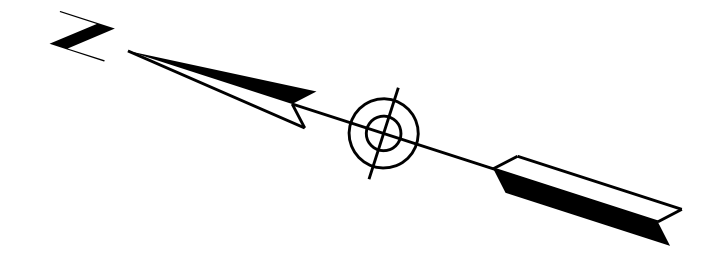

SURVEY NO. FINISHED PLANS DATE REVISIONS LOCATION DATE FINISHED PLANS SURVEY NO. REVISIONS LOCATION DATE

DESIGN	NAME	DATE	WHITE MOUNTAIN APACHE TRIBE DIVISION OF TRANSPORTATION ROADWAY DESIGN SERVICES CIBECUE ROAD PLAN SHEET STA 130+00 TO STA 145+00
DRAWN			
CHECKED			
ROUTE	LOCATION		
BIA 12	CIBECUE, ARIZONA		
PROJ. I.D.	A17AV00962	F.A.I.R. 12(24)	OF

B.I.A. REGION	STATE	PROJECT NO.	SHEET NO.	TOTAL SHEETS
H	ARIZ.	F.A.I.R. 12(24)	325	-

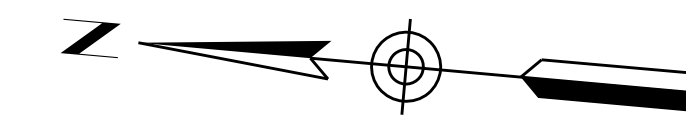

PRELIMINARY
STAGE 60%
 Review
 NOT FOR
 CONSTRUCTION
 OR RECORDING

SURVEY NO. FINISHED PLANS REVISIONS LOCATION DATE
 SURVEY NO. FINISHED PLANS REVISIONS LOCATION DATE

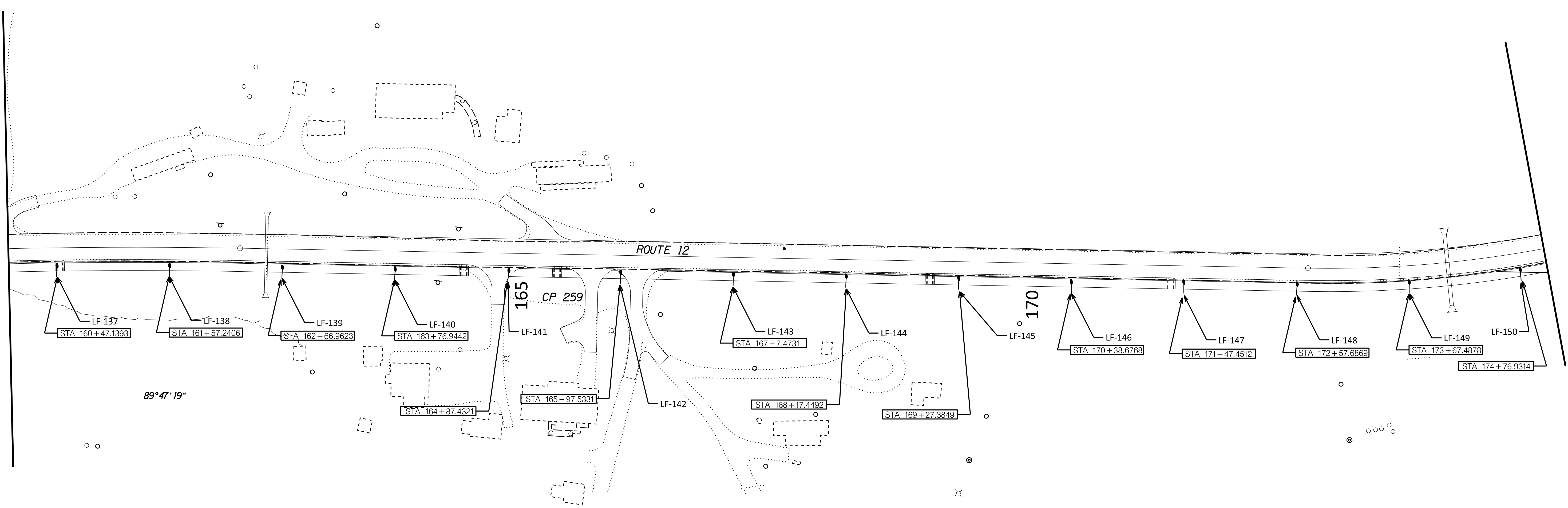

DESIGN	NAME	DATE	WHITE MOUNTAIN APACHE TRIBE DIVISION OF TRANSPORTATION ROADWAY DESIGN SERVICES CIBECUE ROAD PLAN SHEET STA 160+00 TO STA 175+00
DRAWN			
CHECKED			
ROUTE	LOCATION		
BIA 12	CIBECUE, ARIZONA		
PROJ. I.D.	A17AV00962	F.A.I.R. 12(24)	OF

B.I.A. REGION	STATE	PROJECT NO.	SHEET NO.	TOTAL SHEETS
H	ARIZ.	F.A.I.R. 12(24)	326	-

PRELIMINARY
STAGE 60%
 Review
 NOT FOR
 CONSTRUCTION
 OR RECORDING

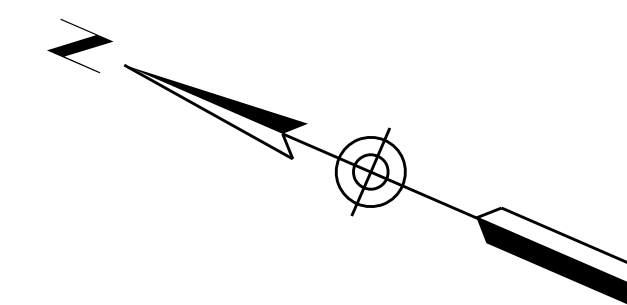

SURVEY NO. FINISHED PLANS REVISIONS LOCATION DATE
 SURVEY NO. FINISHED PLANS REVISIONS LOCATION DATE
 SURVEY NO. FINISHED PLANS REVISIONS LOCATION DATE

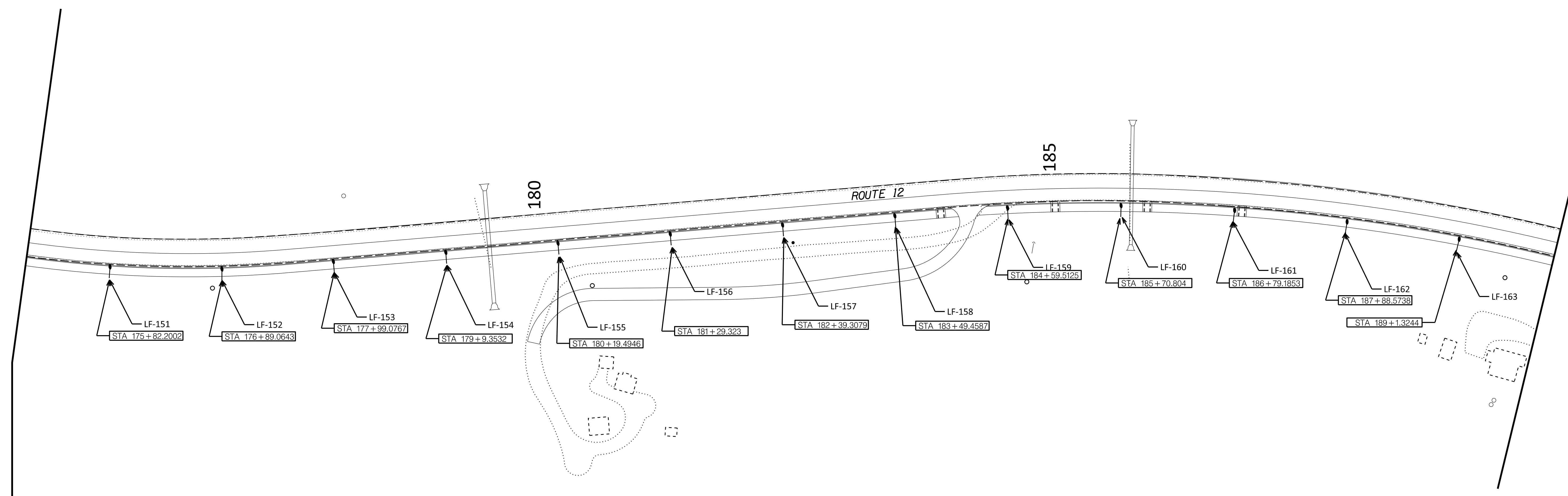

DESIGN	NAME	DATE	WHITE MOUNTAIN APACHE TRIBE DIVISION OF TRANSPORTATION ROADWAY DESIGN SERVICES CIBECUE ROAD PLAN SHEET STA 175+00 TO STA 190+00
DRAWN			
CHECKED			
		ROUTE: BIA 12 LOCATION: CIBECUE, ARIZONA	
PROJ. I.D. A17AV00962		F.A.I.R. 12(24) OF	

B.I.A. REGION	STATE	PROJECT NO.	SHEET NO.	TOTAL SHEETS
H	ARIZ.	F.A.I.R. 12(24)	327	-

PRELIMINARY
STAGE 60%
 Review
 NOT FOR
 CONSTRUCTION
 OR RECORDING

SURVEY NO. FINISHED PLANS REVISIONS LOCATION DATE
 SURVEY NO. FINISHED PLANS REVISIONS LOCATION DATE
 SURVEY NO. FINISHED PLANS REVISIONS LOCATION DATE

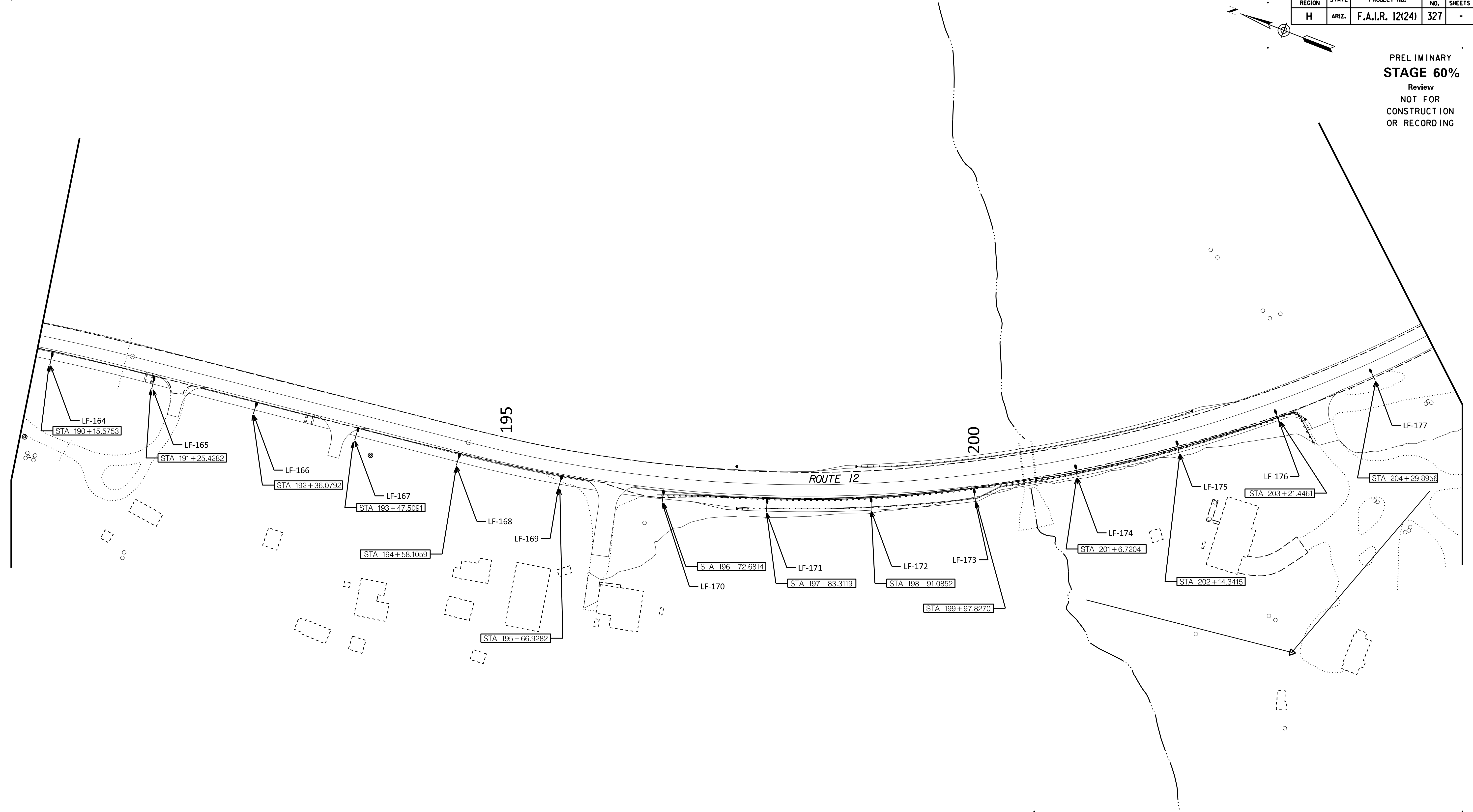

DESIGN	NAME	DATE	WHITE MOUNTAIN APACHE TRIBE DIVISION OF TRANSPORTATION ROADWAY DESIGN SERVICES CIBECUE ROAD PLAN SHEET STA 190+00 TO STA 205+00
DRAWN			
CHECKED			
ROUTE	LOCATION		
BIA 12	CIBECUE, ARIZONA		
PROJ. I.D.	A17AV00962	F.A.I.R. 12(24)	OF

B.I.A. REGION	STATE	PROJECT NO.	SHEET NO.	TOTAL SHEETS
H	ARIZ.	F.A.I.R. 12(24)	328	-

PRELIMINARY
STAGE 60%
 Review
 NOT FOR
 CONSTRUCTION
 OR RECORDING

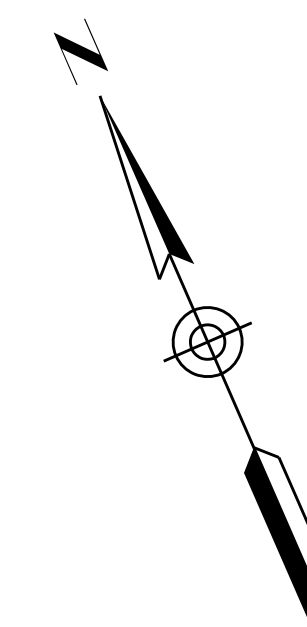

SURVEY NO. FINISHED PLANS REVISIONS LOCATION DATE
 SURVEY NO. FINISHED PLANS REVISIONS LOCATION DATE
 SURVEY NO. FINISHED PLANS REVISIONS LOCATION DATE

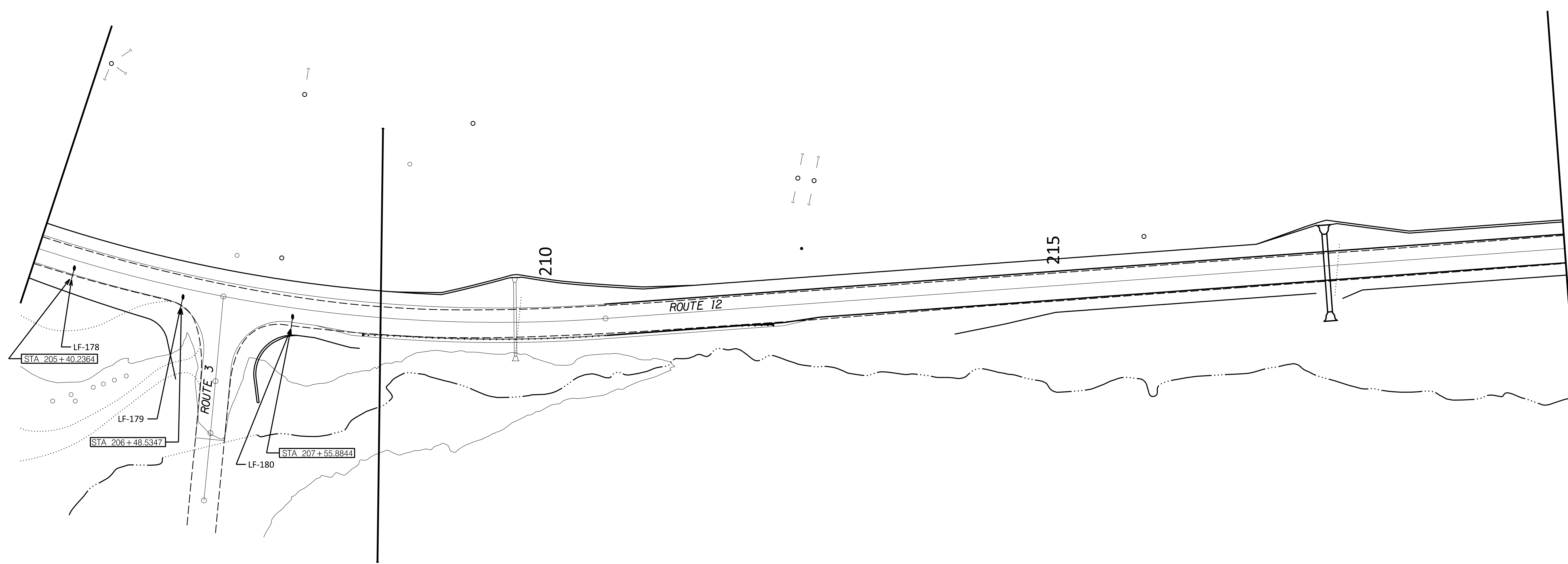

DESIGN	NAME	DATE	WHITE MOUNTAIN APACHE TRIBE DIVISION OF TRANSPORTATION ROADWAY DESIGN SERVICES CIBECUE ROAD PLAN SHEET STA 205+00 TO STA 220+00
DRAWN			
CHECKED			
ROUTE	LOCATION		
BIA 12	CIBECUE, ARIZONA		
PROJ. I.D.	A17AV00962	F.A.I.R. 12(24)	OF

B.I.A. REGION	STATE	PROJECT NO.	SHEET NO.	TOTAL SHEETS
H	ARIZ.	F.A.I.R. 12(24)		XI

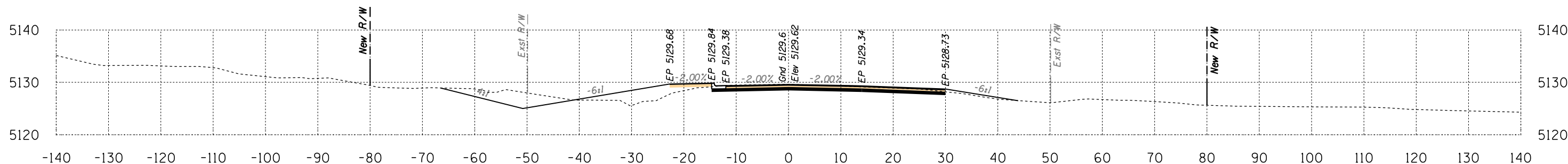

Area Cut = 87.6 SQ FT
Area Fill = 38.3 SQ FT

12+00

Volume Cut = 178 CU YD
Volume Fill = 57 CU YD

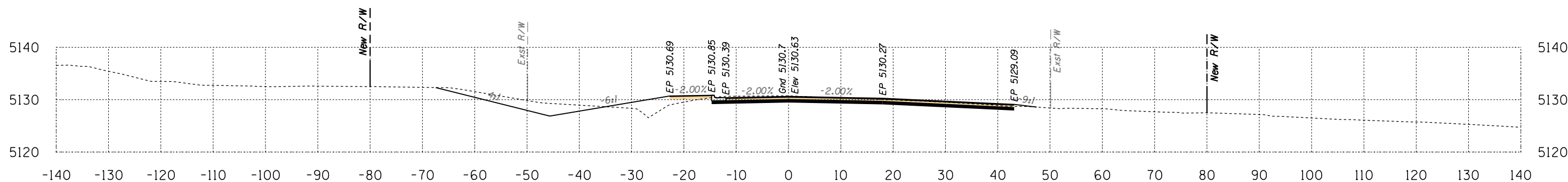

Area Cut = 104.3 SQ FT
Area Fill = 23.5 SQ FT

11+50

Volume Cut = 148 CU YD
Volume Fill = 36 CU YD

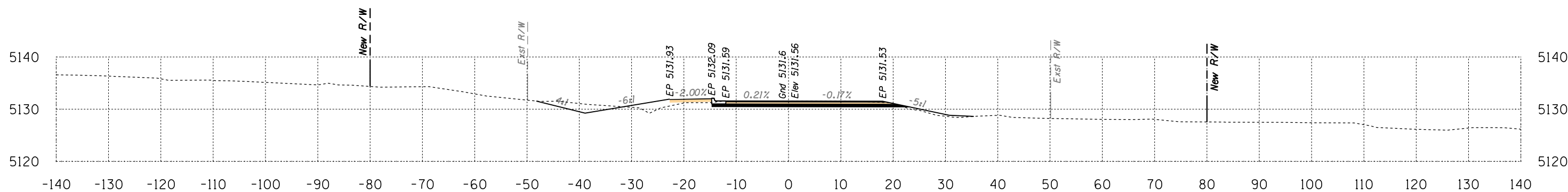

Area Cut = 55.0 SQ FT
Area Fill = 15.4 SQ FT

11+00

Route 12
Sta 11+00 to Sta 12+00



B.I.A. REGION	STATE	PROJECT NO.	SHEET NO.	TOTAL SHEETS
H	ARIZ.	F.A.I.R. 12(24)		X2

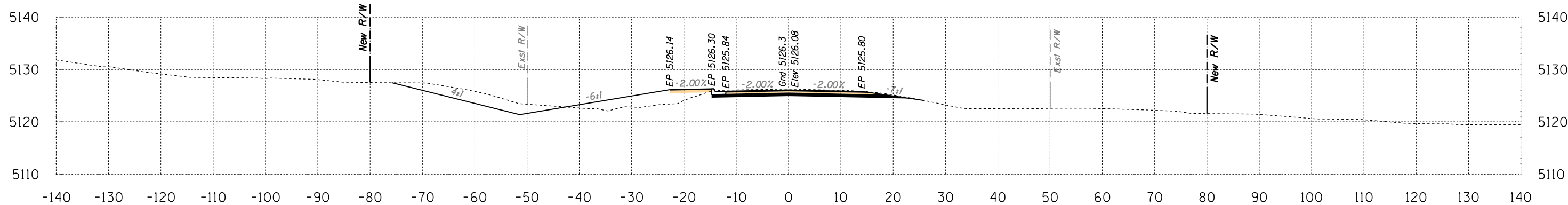

Area Cut = 97.5 SQ FT
Area Fill = 43.1 SQ FT

13+50

Volume Cut = 170 CU YD
Volume Fill = 81 CU YD

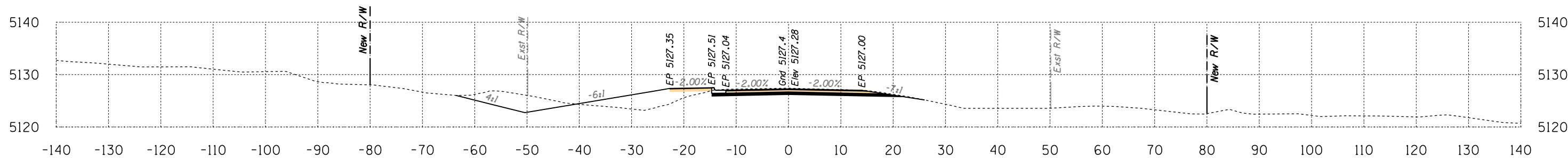

Area Cut = 85.8 SQ FT
Area Fill = 44.1 SQ FT

13+00

Volume Cut = 164 CU YD
Volume Fill = 83 CU YD

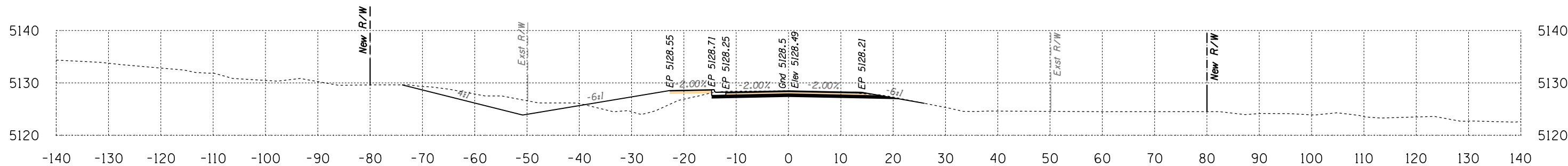

Area Cut = 91.2 SQ FT
Area Fill = 45.4 SQ FT

12+50

Volume Cut = 166 CU YD
Volume Fill = 77 CU YD

Route 12
Sta 12+50 to Sta 13+50



B.I.A. REGION	STATE	PROJECT NO.	SHEET NO.	TOTAL SHEETS
H	ARIZ.	F.A.I.R. 12(24)		X3

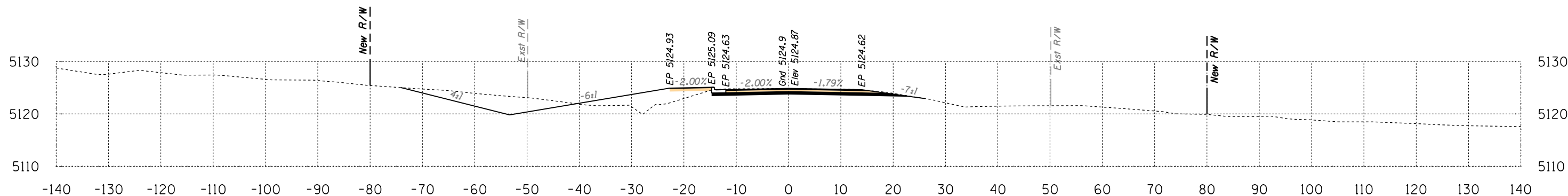
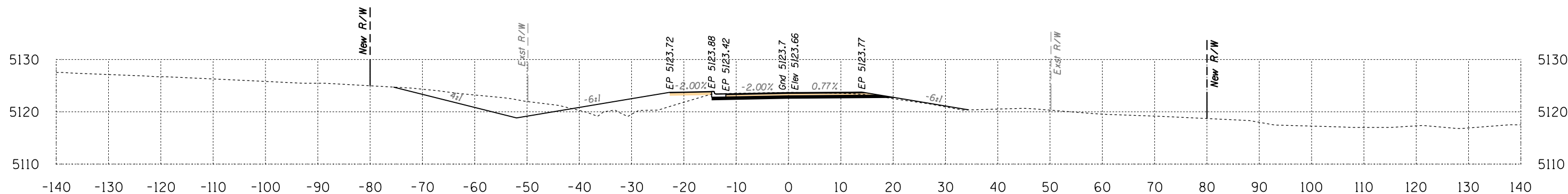
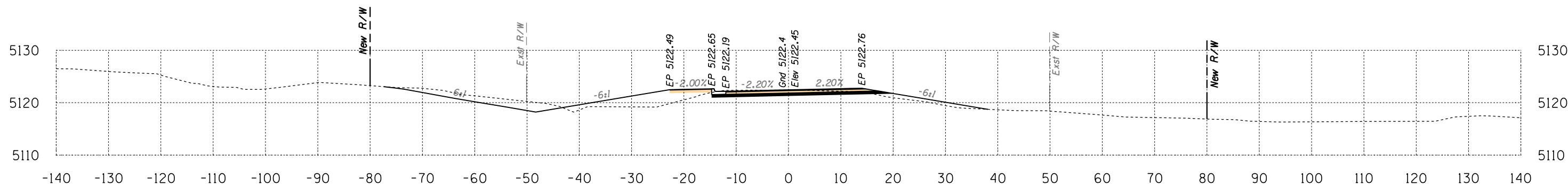

Sta 14+00 to Sta 15+00



SURVEY NO. REVISIONS- FINISHED PLANS- LOCATION- DATE- REVISIONS- FINISHED PLANS- LOCATION- DATE- SURVEY NO.

B.I.A. REGION	STATE	PROJECT NO.	SHEET NO.	TOTAL SHEETS
H	ARIZ.	F.A.I.R. 12(24)		X4

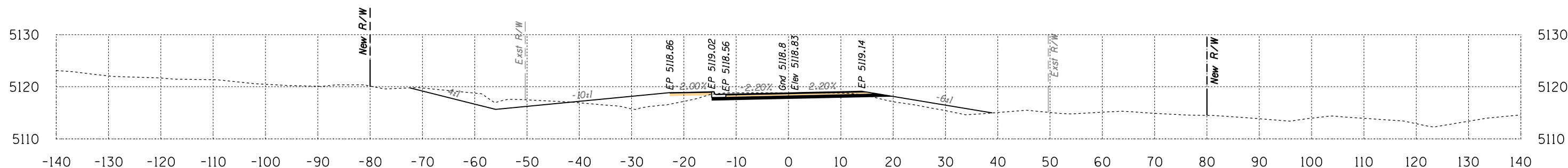

Area Cut = 69.5 SQ FT
Area Fill = 54.9 SQ FT

16+50

Volume Cut = 111 CU YD
Volume Fill = 96 CU YD

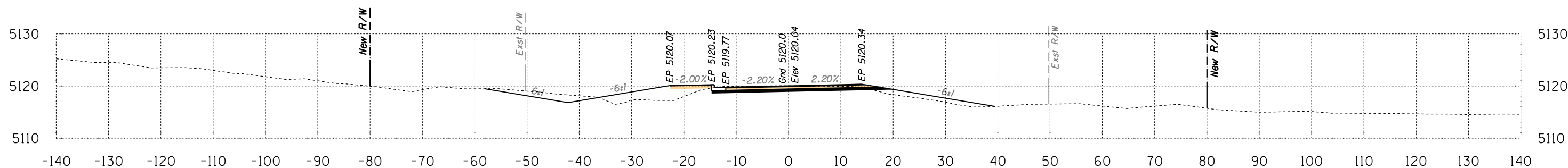

Area Cut = 50.0 SQ FT
Area Fill = 49.3 SQ FT

16+00

Volume Cut = 101 CU YD
Volume Fill = 73 CU YD

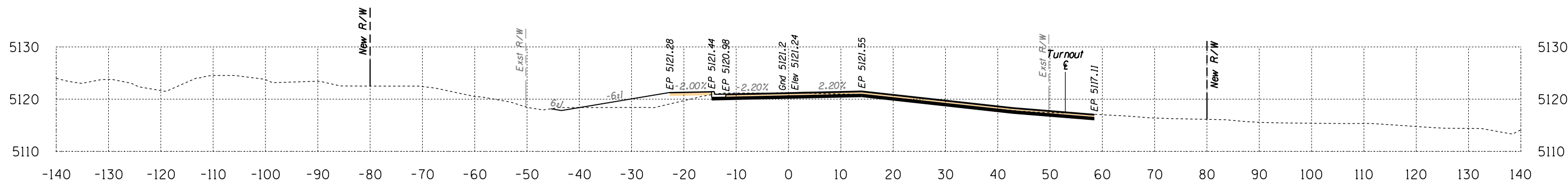

Area Cut = 59.3 SQ FT
Area Fill = 29.1 SQ FT

15+50

Volume Cut = 115 CU YD
Volume Fill = 76 CU YD

Route 12
Sta 15+50 to Sta 16+50



B.I.A. REGION	STATE	PROJECT NO.	SHEET NO.	TOTAL SHEETS
H	ARIZ.	F.A.I.R. 12(24)		X5

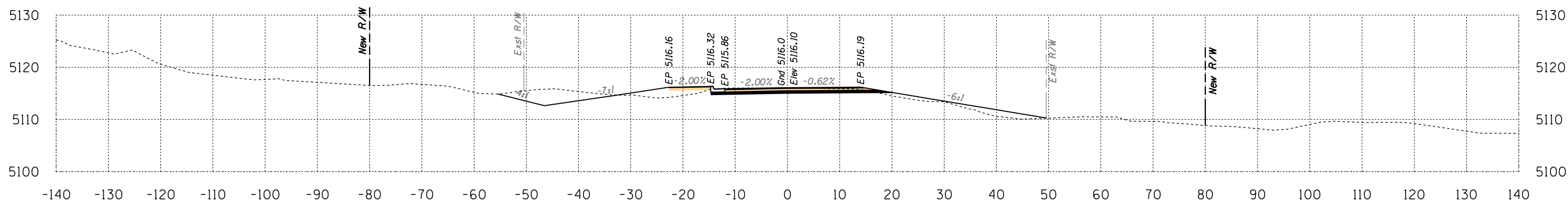

Area Cut = 69.7 SQ FT
Area Fill = 37.2 SQ FT

17+50

Volume Cut = 119 CU YD
Volume Fill = 97 CU YD

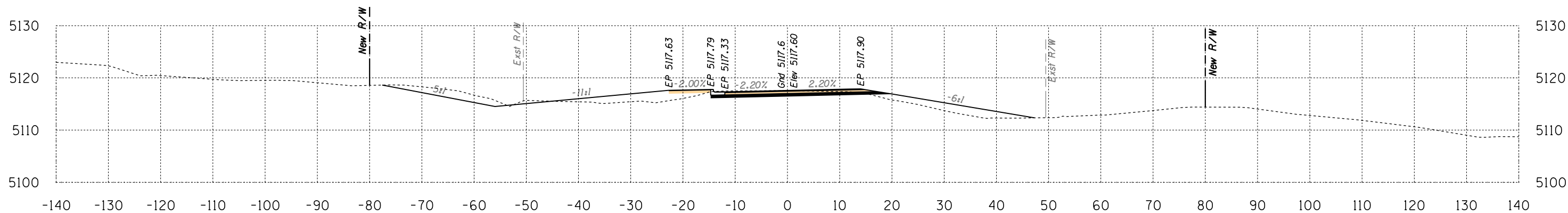

Area Cut = 59.4 SQ FT
Area Fill = 67.6 SQ FT

17+00

Volume Cut = 119 CU YD
Volume Fill = 113 CU YD

Route 12
Sta 17+00 to Sta 17+50



B.I.A. REGION	STATE	PROJECT NO.	SHEET NO.	TOTAL SHEETS
H	ARIZ.	F.A.I.R. 12(24)		X6

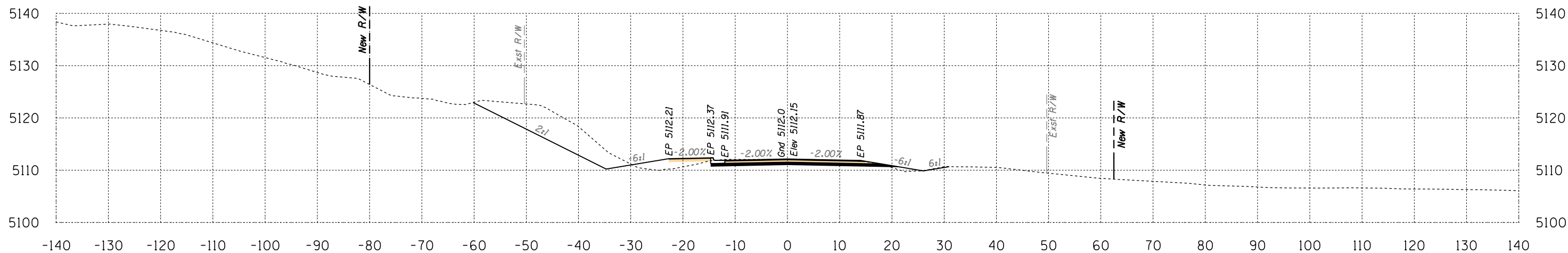

Area Cut = 152.6 SQ FT
Area Fill = 17.5 SQ FT

18+50

Volume Cut = 185 CU YD
Volume Fill = 33 CU YD

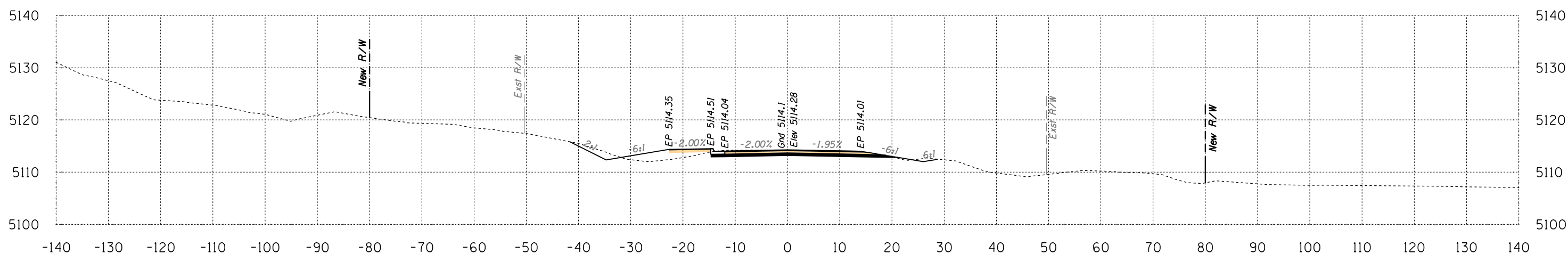

Area Cut = 46.7 SQ FT
Area Fill = 18.0 SQ FT

18+00

Volume Cut = 108 CU YD
Volume Fill = 51 CU YD

Route 12
Sta 18+00 to Sta 18+50



B.I.A. REGION	STATE	PROJECT NO.	SHEET NO.	TOTAL SHEETS
H	ARIZ.	F.A.I.R. 12(24)		X7

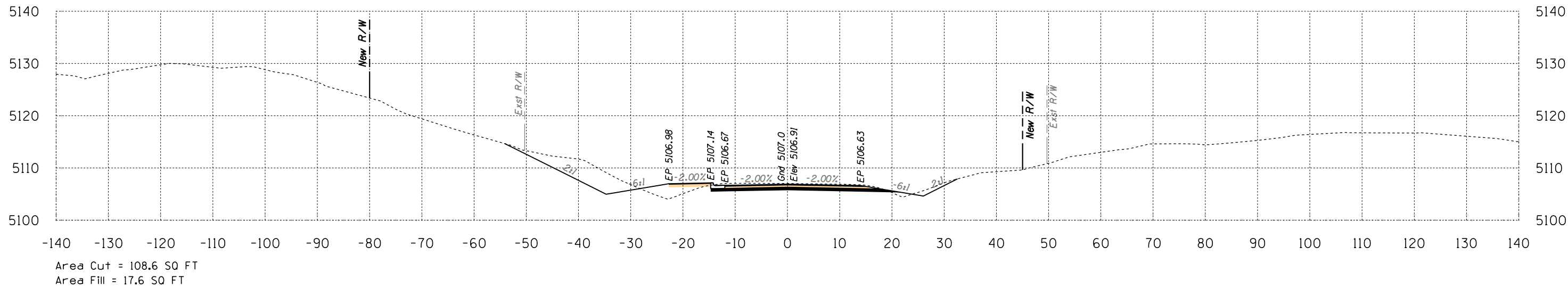

19+50

Volume Cut = 203 CU YD
Volume Fill = 33 CU YD

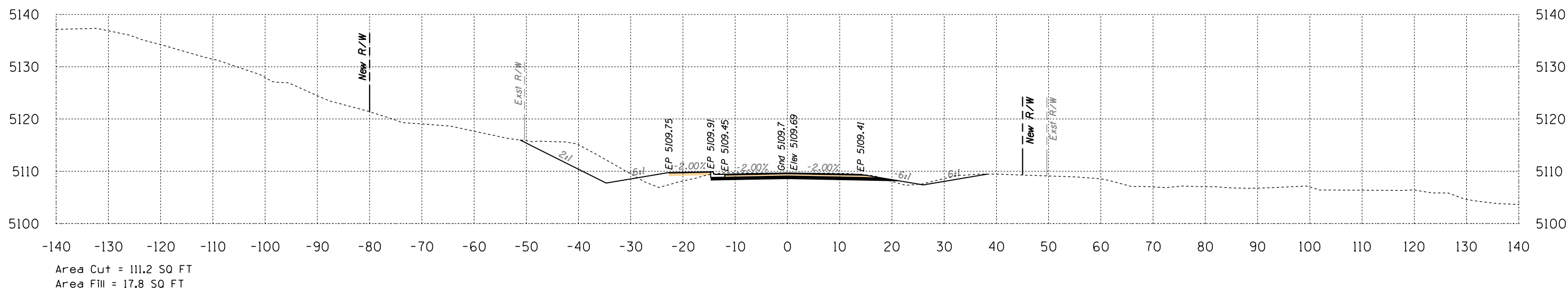

19+00

Volume Cut = 244 CU YD
Volume Fill = 33 CU YD

Route 12
Sta 19+00 to Sta 19+50



DATE: LOCATION: REVISIONS: FINISHED PLANS: SURVEY NO. DATE: LOCATION: REVISIONS: FINISHED PLANS: SURVEY NO.

B.I.A. REGION	STATE	PROJECT NO.	SHEET NO.	TOTAL SHEETS
H	ARIZ.	F.A.I.R. 12(24)		X8

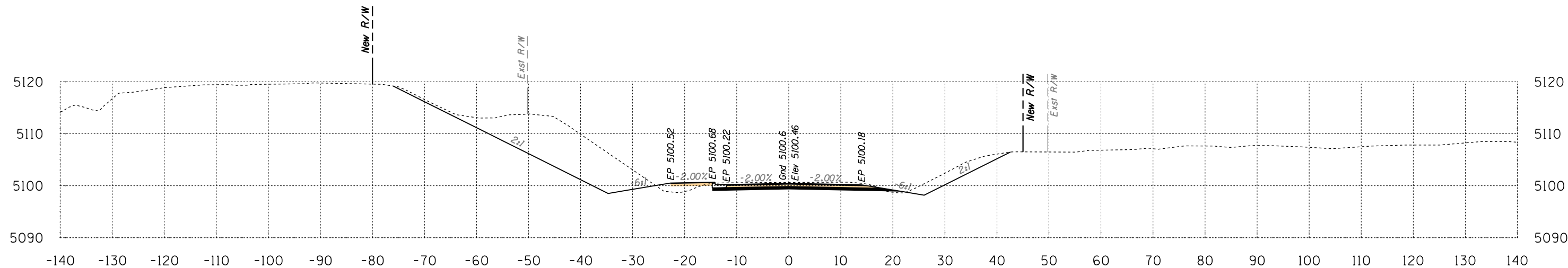

Area Cut = 305.4 SQ FT
Area Fill = 8.4 SQ FT

20+50

Volume Cut = 529 CU YD
Volume Fill = 19 CU YD

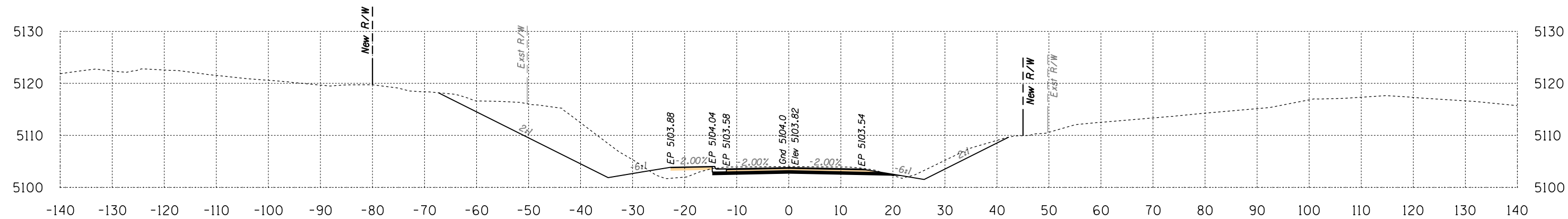

Area Cut = 265.7 SQ FT
Area Fill = 12.6 SQ FT

20+00

Volume Cut = 347 CU YD
Volume Fill = 28 CU YD

Route 12
Sta 20+00 to Sta 20+50



B.I.A. REGION	STATE	PROJECT NO.	SHEET NO.	TOTAL SHEETS
H	ARIZ.	F.A.I.R. 12(24)		X9

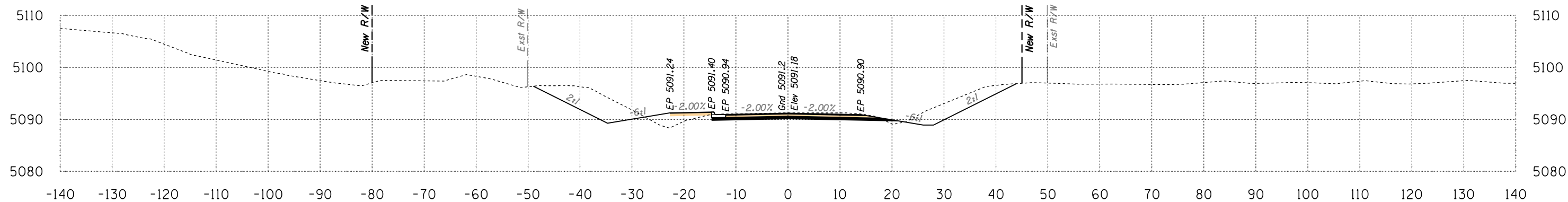

Area Cut = 151.4 SQ FT
Area Fill = 15.3 SQ FT

22+00

Volume Cut = 281 CU YD
Volume Fill = 31 CU YD

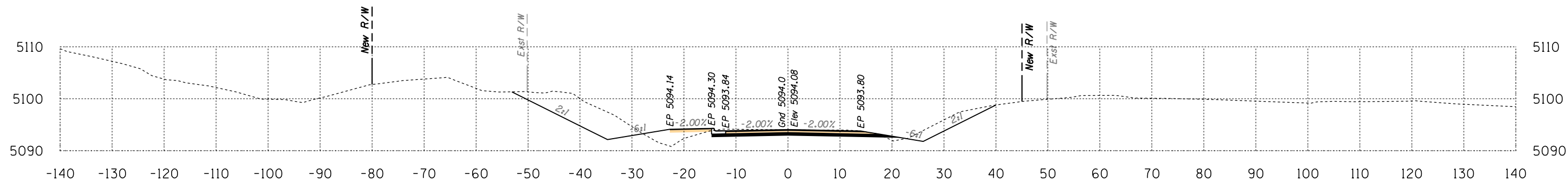

Area Cut = 152.6 SQ FT
Area Fill = 18.4 SQ FT

21+50

Volume Cut = 329 CU YD
Volume Fill = 33 CU YD

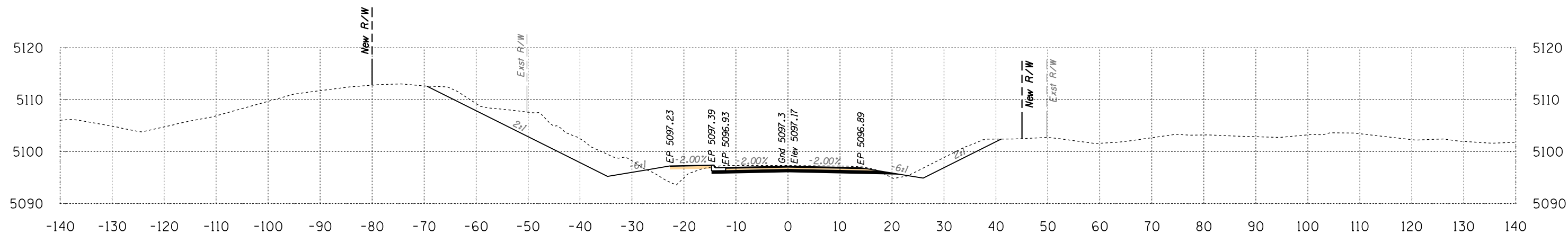

Area Cut = 203.0 SQ FT
Area Fill = 17.7 SQ FT

21+00

Volume Cut = 471 CU YD
Volume Fill = 24 CU YD

Route 12
Sta 21+00 to Sta 22+00



B.I.A. REGION	STATE	PROJECT NO.	SHEET NO.	TOTAL SHEETS
H	ARIZ.	F.A.I.R. 12(24)		X10

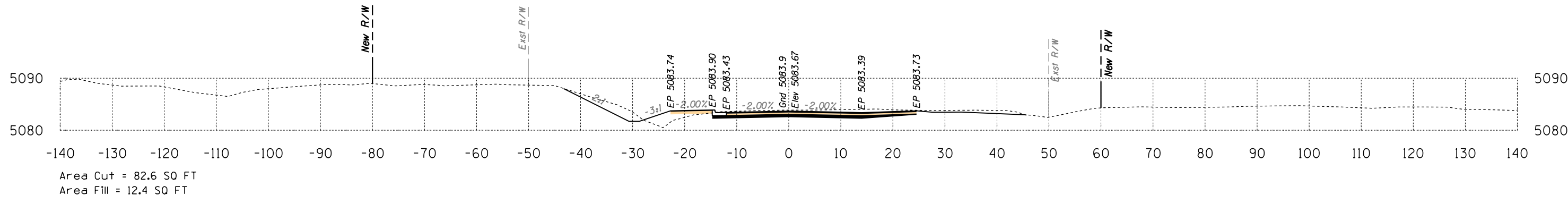

23+50

Volume Cut = 199 CU YD
Volume Fill = 23 CU YD

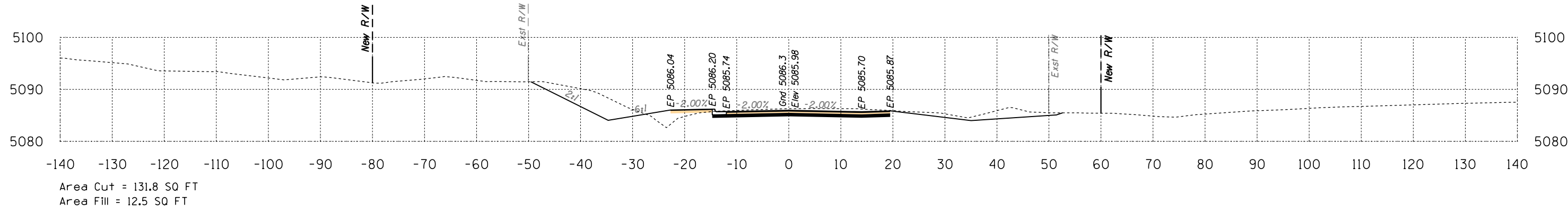

23+00

Volume Cut = 337 CU YD
Volume Fill = 21 CU YD

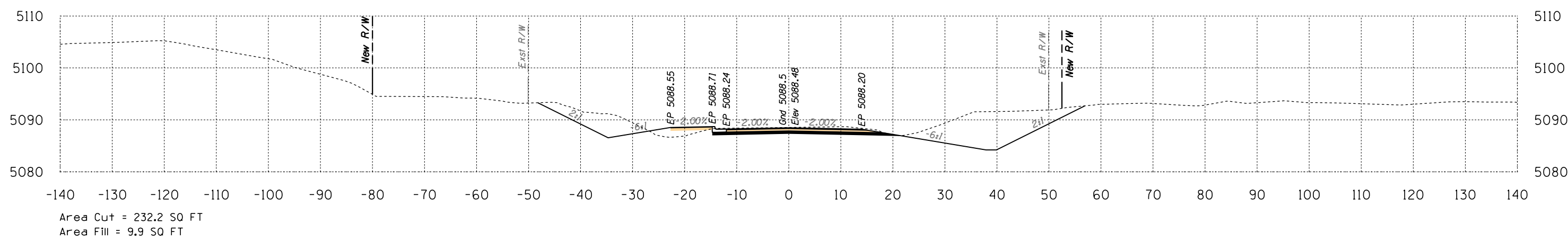

22+50

Volume Cut = 355 CU YD
Volume Fill = 23 CU YD

Route 12
Sta 22+50 to Sta 23+50



DATE: LOCATION: REVISIONS: FINISHED PLANS: SURVEY NO. DATE: LOCATION: REVISIONS: FINISHED PLANS: SURVEY NO.

B.I.A. REGION	STATE	PROJECT NO.	SHEET NO.	TOTAL SHEETS
H	ARIZ.	F.A.I.R. 12(24)		XII

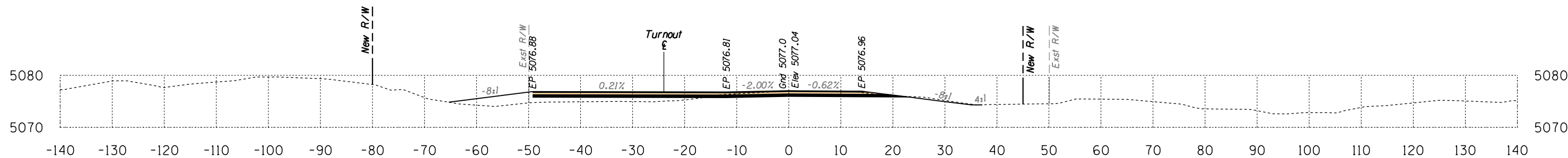

Area Cut = 35.4 SQ FT
Area Fill = 45.5 SQ FT

25+00

Volume Cut = 135 CU YD
Volume Fill = 59 CU YD

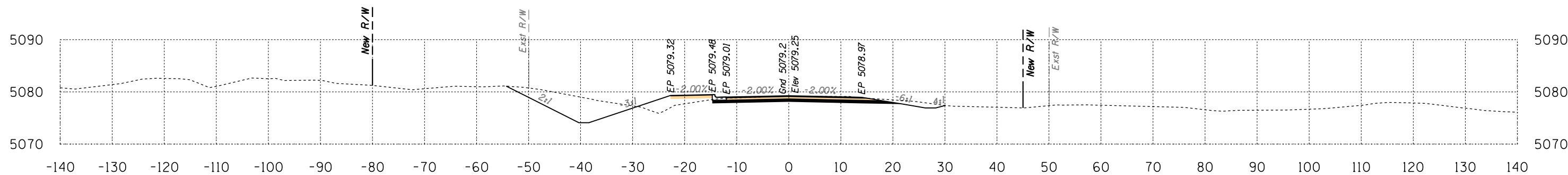

Area Cut = 110.9 SQ FT
Area Fill = 17.7 SQ FT

24+50

Volume Cut = 247 CU YD
Volume Fill = 30 CU YD

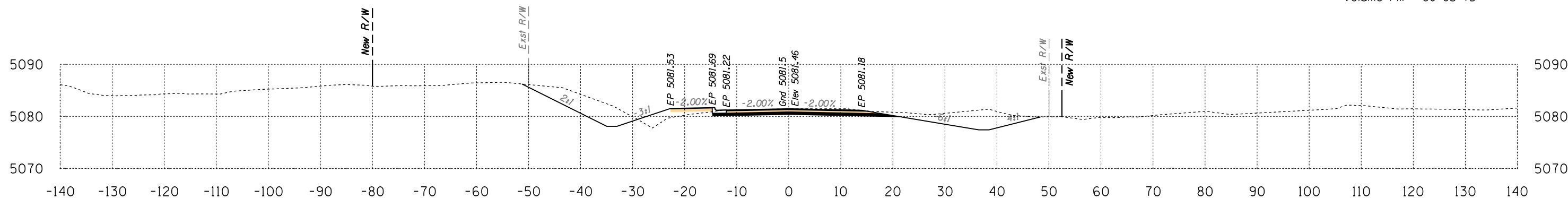

Area Cut = 155.6 SQ FT
Area Fill = 15.2 SQ FT

24+00

Volume Cut = 221 CU YD
Volume Fill = 26 CU YD

Route 12
Sta 24+00 to Sta 25+00



DATE: LOCATION: REVISIONS: FINISHED PLANS: SURVEY NO. DATE: LOCATION: REVISIONS: FINISHED PLANS: SURVEY NO.

B.I.A. REGION	STATE	PROJECT NO.	SHEET NO.	TOTAL SHEETS
H	ARIZ.	F.A.I.R. 12(24)		X12

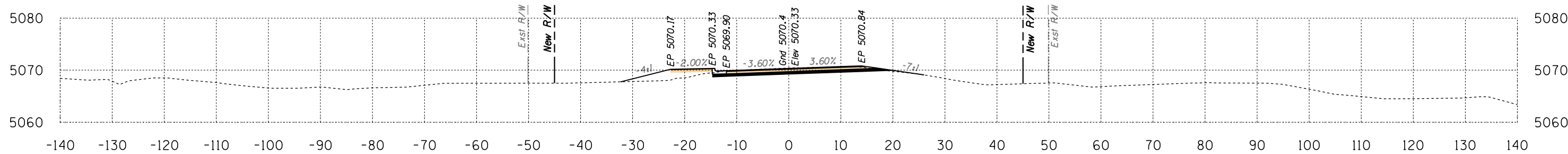

Area Cut = 36.2 SQ FT
Area Fill = 16.7 SQ FT

26+50

Volume Cut = 66 CU YD
Volume Fill = 28 CU YD

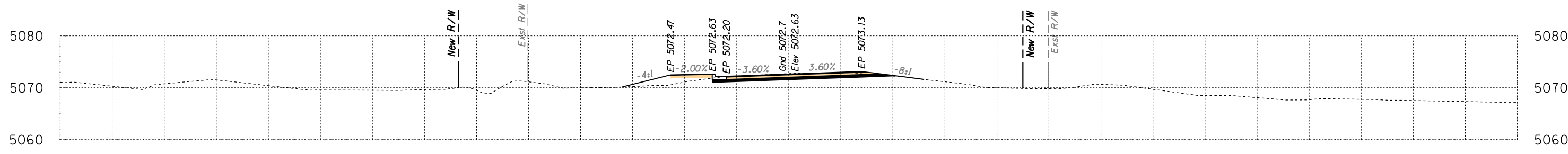

Area Cut = 35.1 SQ FT
Area Fill = 13.9 SQ FT

26+00

Volume Cut = 60 CU YD
Volume Fill = 30 CU YD

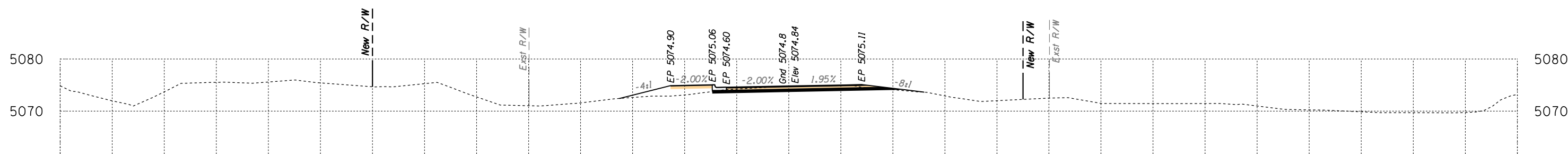

Area Cut = 29.4 SQ FT
Area Fill = 17.9 SQ FT

25+50

Volume Cut = 60 CU YD
Volume Fill = 59 CU YD

Route 12
Sta 25+50 to Sta 26+50



B.I.A. REGION	STATE	PROJECT NO.	SHEET NO.	TOTAL SHEETS
H	ARIZ.	F.A.I.R. 12(24)		X13

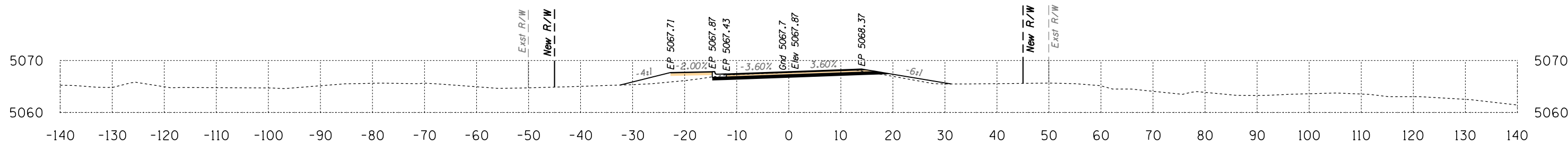
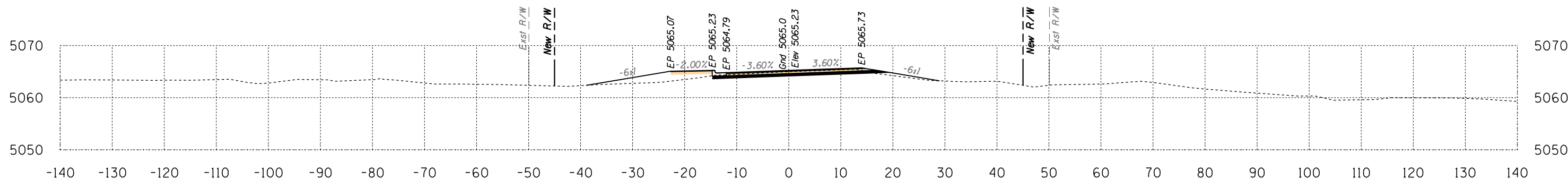
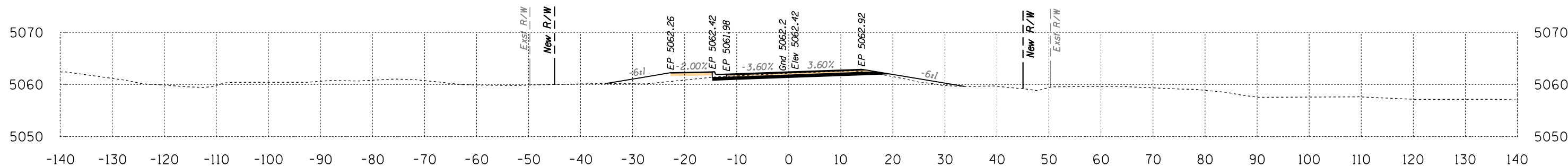

Route 12
Sta 27+00 to Sta 28+00



DATE: LOCATION: REVISIONS: FINISHED PLANS: SURVEY NO. DATE: LOCATION: REVISIONS: FINISHED PLANS: SURVEY NO.

HALFS.TBL

B.I.A. REGION	STATE	PROJECT NO.	SHEET NO.	TOTAL SHEETS
H	ARIZ.	F.A.I.R. 12(24)		X14

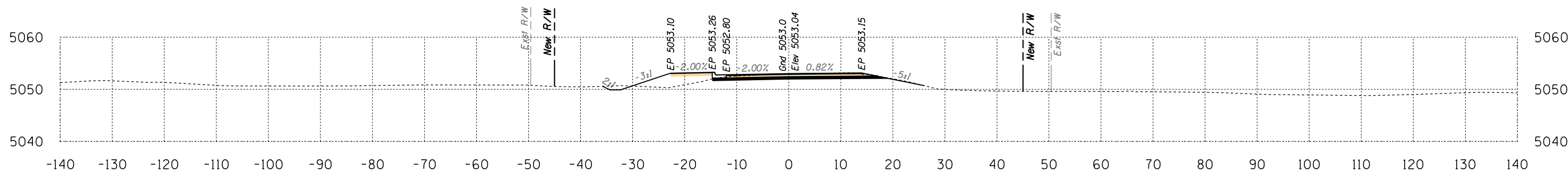

Area Cut = 36.8 SQ FT
Area Fill = 21.3 SQ FT

29+50

Volume Cut = 65 CU YD
Volume Fill = 60 CU YD

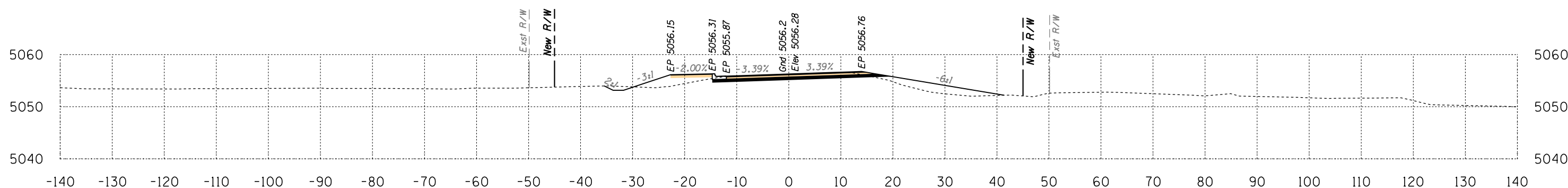

Area Cut = 33.8 SQ FT
Area Fill = 43.8 SQ FT

29+00

Volume Cut = 57 CU YD
Volume Fill = 69 CU YD

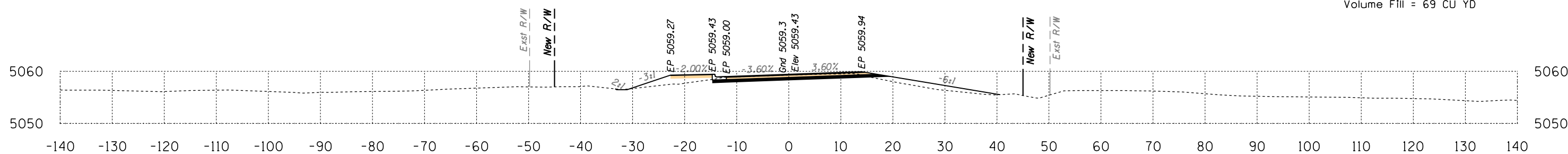

Area Cut = 27.8 SQ FT
Area Fill = 30.7 SQ FT

28+50

Volume Cut = 50 CU YD
Volume Fill = 51 CU YD

Route 12
Sta 28+50 to Sta 29+50



B.I.A. REGION	STATE	PROJECT NO.	SHEET NO.	TOTAL SHEETS
H	ARIZ.	F.A.I.R. 12(24)		X15

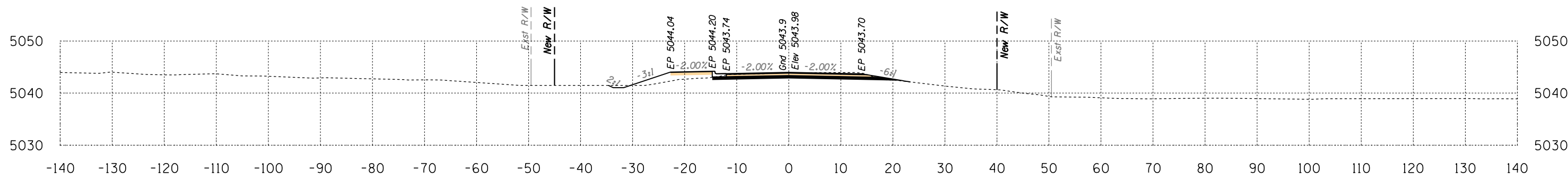

Area Cut = 36.4 SQ FT
Area Fill = 13.7 SQ FT

31+00

Volume Cut = 74 CU YD
Volume Fill = 26 CU YD

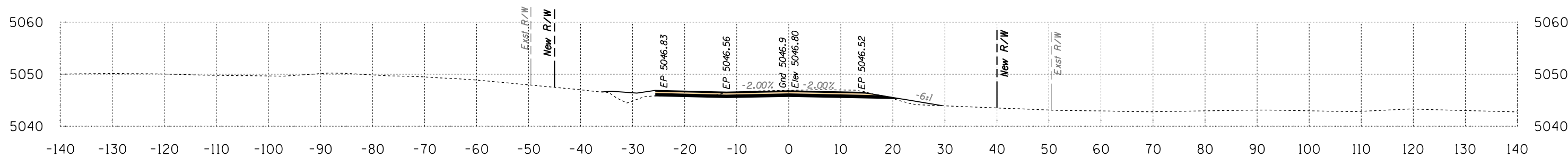

Area Cut = 43.8 SQ FT
Area Fill = 14.6 SQ FT

30+50

Volume Cut = 124 CU YD
Volume Fill = 28 CU YD

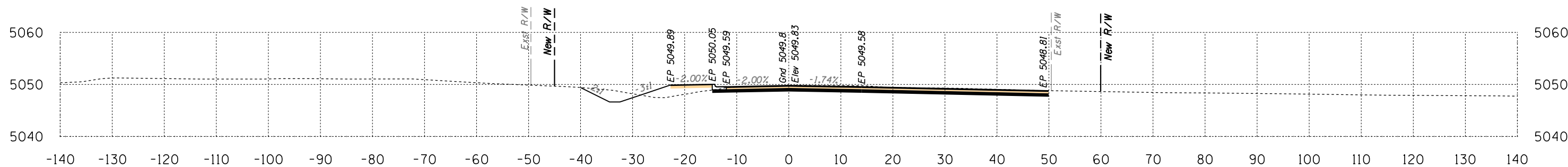

Area Cut = 90.5 SQ FT
Area Fill = 15.4 SQ FT

30+00

Volume Cut = 118 CU YD
Volume Fill = 34 CU YD

Route 12
Sta 30+00 to Sta 31+00



SURVEY NO. FINISHED PLANS LOCATION DATE REVISIONS LOCATION DATE SURVEY NO. FINISHED PLANS LOCATION DATE REVISIONS LOCATION DATE SURVEY NO. FINISHED PLANS LOCATION DATE

B.I.A. REGION	STATE	PROJECT NO.	SHEET NO.	TOTAL SHEETS
H	ARIZ.	F.A.I.R. 12(24)		X16

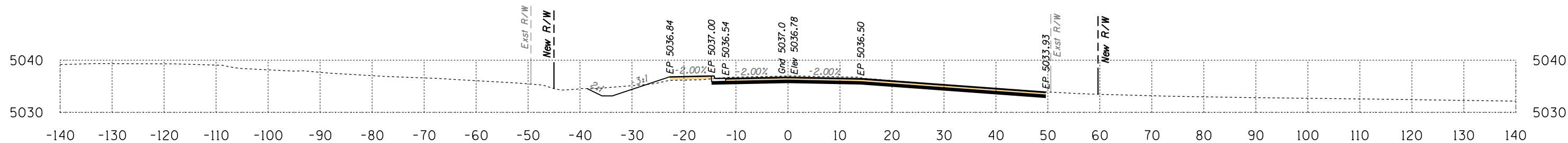

Area Cut = 89.8 SQ FT
Area Fill = 2.1 SQ FT

32+50

Volume Cut = 139 CU YD
Volume Fill = 11 CU YD

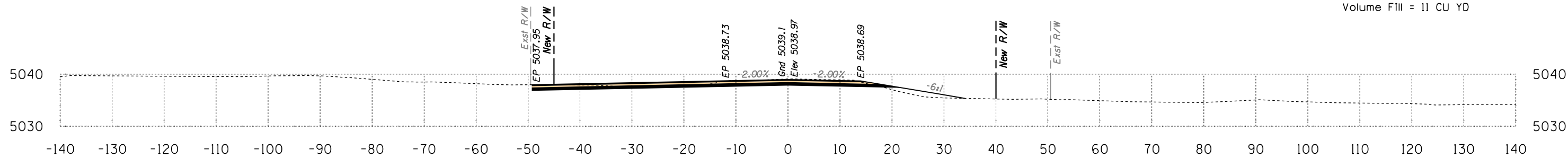

Area Cut = 60.6 SQ FT
Area Fill = 9.8 SQ FT

32+00

Volume Cut = 91 CU YD
Volume Fill = 30 CU YD

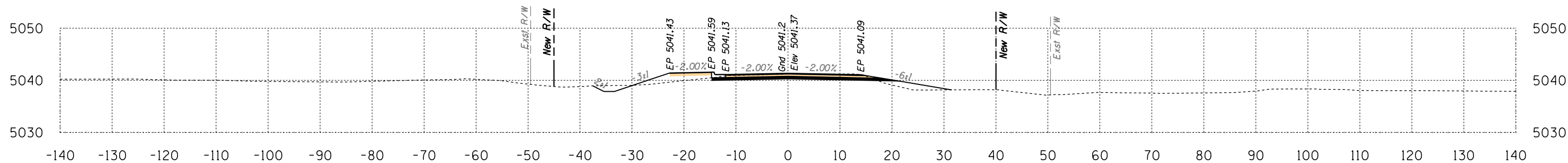

Area Cut = 37.6 SQ FT
Area Fill = 22.8 SQ FT

31+50

Volume Cut = 69 CU YD
Volume Fill = 34 CU YD

Route 12
Sta 31+50 to Sta 32+50



B.I.A. REGION	STATE	PROJECT NO.	SHEET NO.	TOTAL SHEETS
H	ARIZ.	F.A.I.R. 12(24)		X17

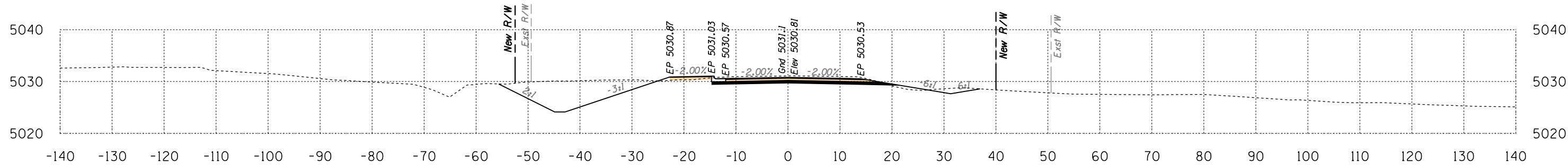

Area Cut = 153.5 SQ FT
Area Fill = 3.2 SQ FT

34+00

Volume Cut = 197 CU YD
Volume Fill = 7 CU YD

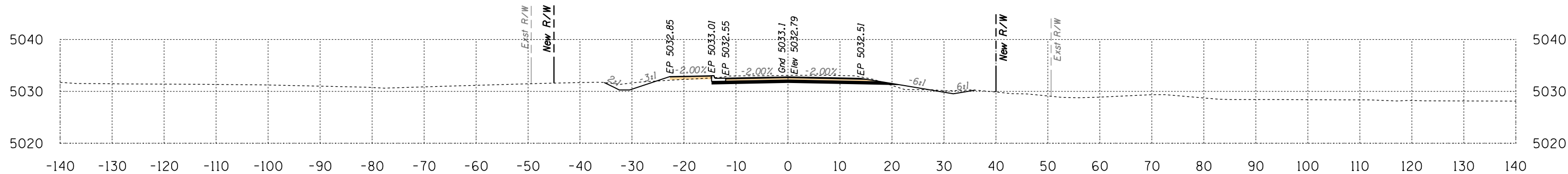

Area Cut = 59.4 SQ FT
Area Fill = 3.8 SQ FT

33+50

Volume Cut = 102 CU YD
Volume Fill = 11 CU YD

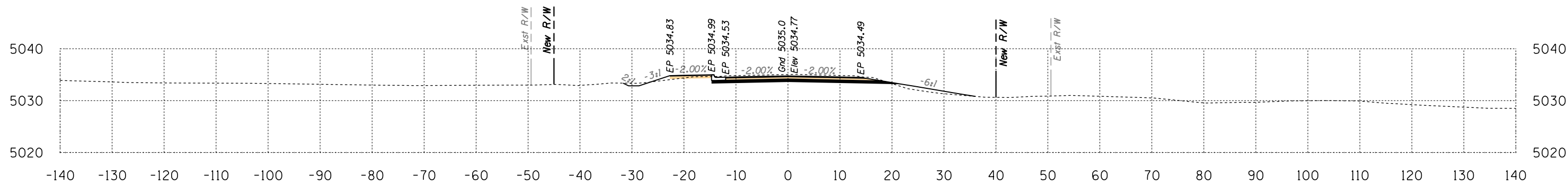

Area Cut = 50.4 SQ FT
Area Fill = 8.3 SQ FT

33+00

Volume Cut = 130 CU YD
Volume Fill = 10 CU YD

Route 12
Sta 33+00 to Sta 34+00



B.J.A. REGION	STATE	PROJECT NO.	SHEET NO.	TOTAL SHEETS
H	ARIZ.	F.A.I.R. 12(24)		X18

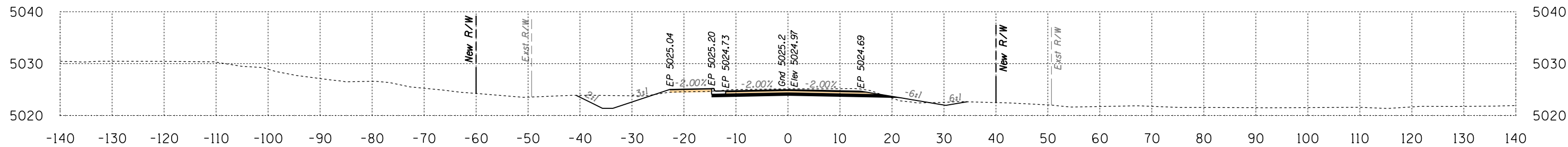

Area Cut = 70.1 SQ FT
Area Fill = 3.4 SQ FT

35+50

Volume Cut = 157 CU YD
Volume Fill = 4 CU YD

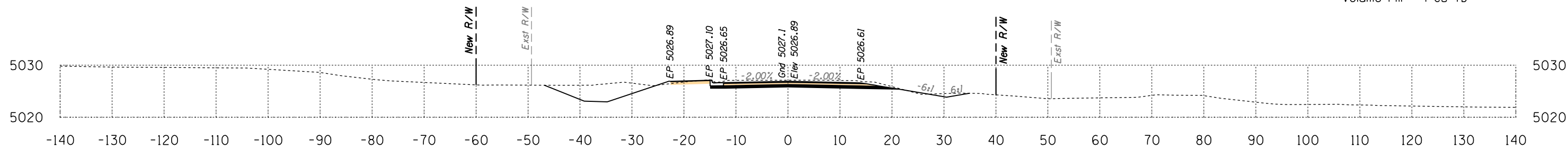

Area Cut = 100.0 SQ FT
Area Fill = 1.3 SQ FT

35+00

Volume Cut = 168 CU YD
Volume Fill = 5 CU YD

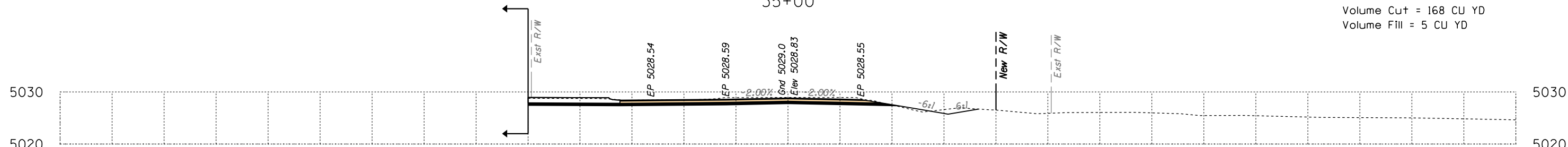

Area Cut = 81.3 SQ FT
Area Fill = 4.2 SQ FT

34+50

Volume Cut = 217 CU YD
Volume Fill = 7 CU YD

Route 12
Sta 34+50 to Sta 35+50



B.I.A. REGION	STATE	PROJECT NO.	SHEET NO.	TOTAL SHEETS
H	ARIZ.	F.A.I.R. 12(24)		X19

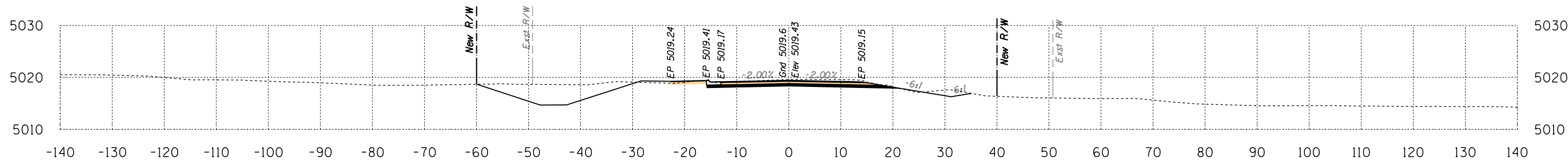

Area Cut = 124.3 SQ FT
Area Fill = 2.8 SQ FT

37+00

Volume Cut = 171 CU YD
Volume Fill = 6 CU YD

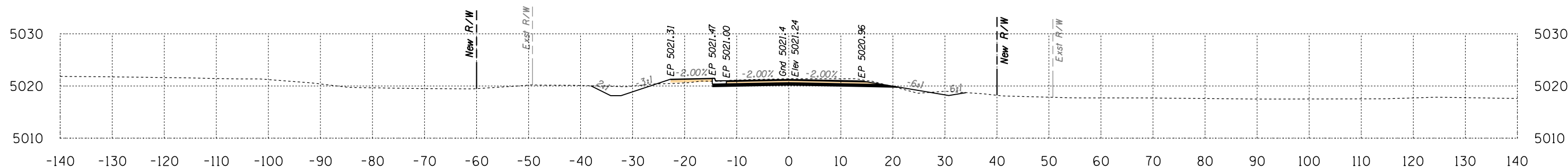

Area Cut = 60.3 SQ FT
Area Fill = 3.6 SQ FT

36+50

Volume Cut = 106 CU YD
Volume Fill = 7 CU YD

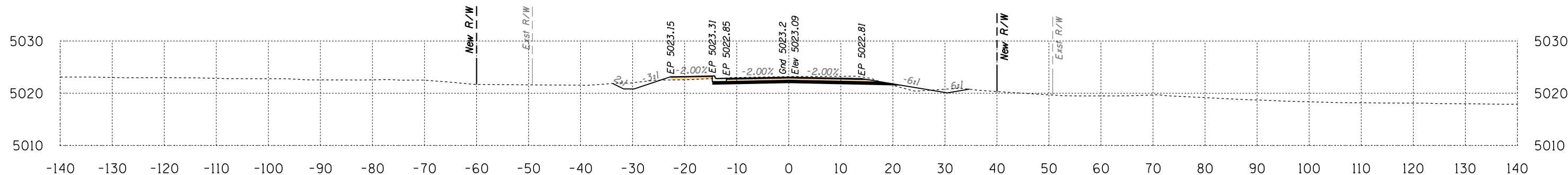

Area Cut = 54.7 SQ FT
Area Fill = 3.4 SQ FT

36+00

Volume Cut = 115 CU YD
Volume Fill = 6 CU YD

Route 12
Sta 36+00 to Sta 37+00



B.J.A. REGION	STATE	PROJECT NO.	SHEET NO.	TOTAL SHEETS
H	ARIZ.	F.A.I.R. 12(24)		X20

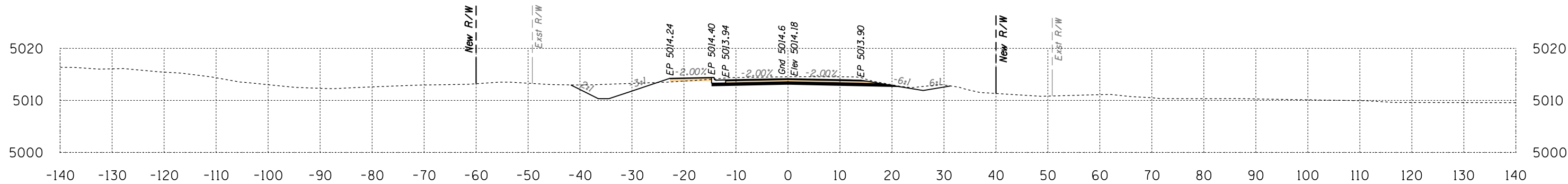

Area Cut = 83.1 SQ FT
Area Fill = 0.9 SQ FT

38+50

Volume Cut = 169 CU YD
Volume Fill = 2 CU YD

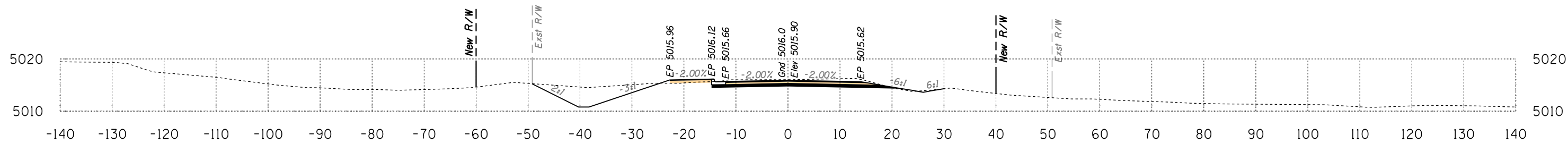

Area Cut = 99.5 SQ FT
Area Fill = 1.1 SQ FT

38+00

Volume Cut = 164 CU YD
Volume Fill = 2 CU YD

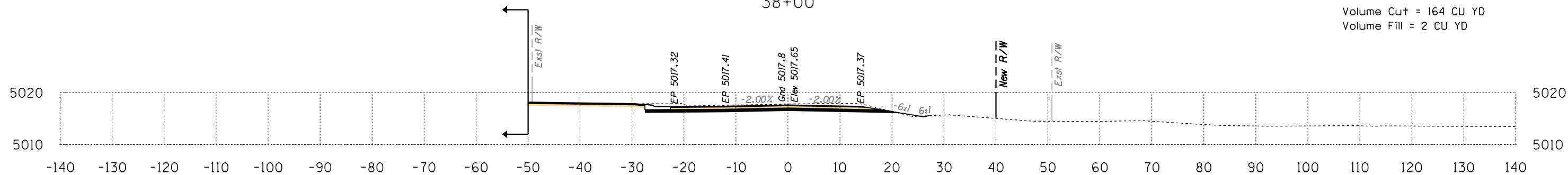

Area Cut = 77.2 SQ FT
Area Fill = 0.6 SQ FT

37+50

Volume Cut = 187 CU YD
Volume Fill = 3 CU YD

Route 12
Sta 37+50 to Sta 38+50



B.I.A. REGION	STATE	PROJECT NO.	SHEET NO.	TOTAL SHEETS
H	ARIZ.	F.A.I.R. 12(24)		X21

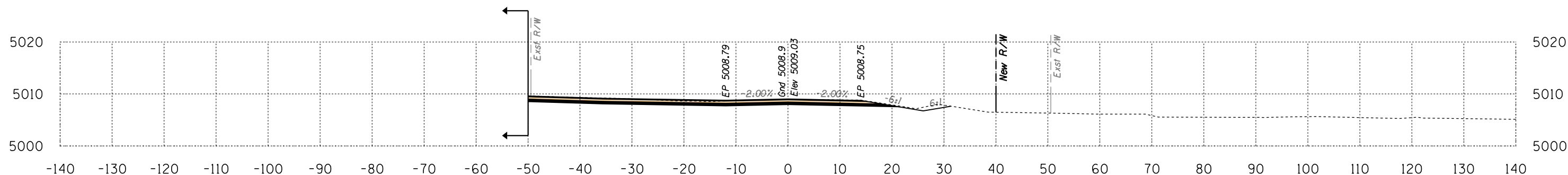

Area Cut = 80.2 SQ FT
Area Fill = 0.0 SQ FT

40+00

Volume Cut = 183 CU YD
Volume Fill = 1 CU YD

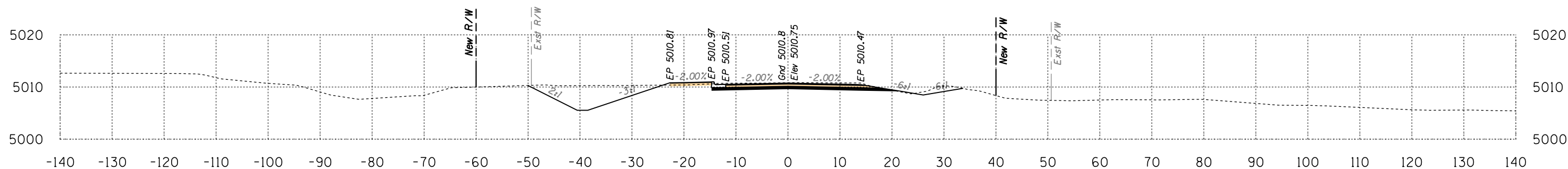

Area Cut = 117.8 SQ FT
Area Fill = 0.6 SQ FT

39+50

Volume Cut = 174 CU YD
Volume Fill = 1 CU YD

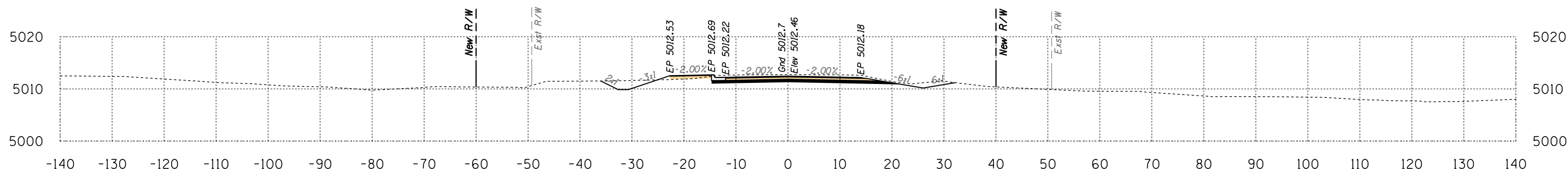

Area Cut = 69.9 SQ FT
Area Fill = 0.9 SQ FT

39+00

Volume Cut = 142 CU YD
Volume Fill = 2 CU YD

Route 12
Sta 39+00 to Sta 40+00



B.I.A. REGION	STATE	PROJECT NO.	SHEET NO.	TOTAL SHEETS
H	ARIZ.	F.A.I.R. 12(24)		X22

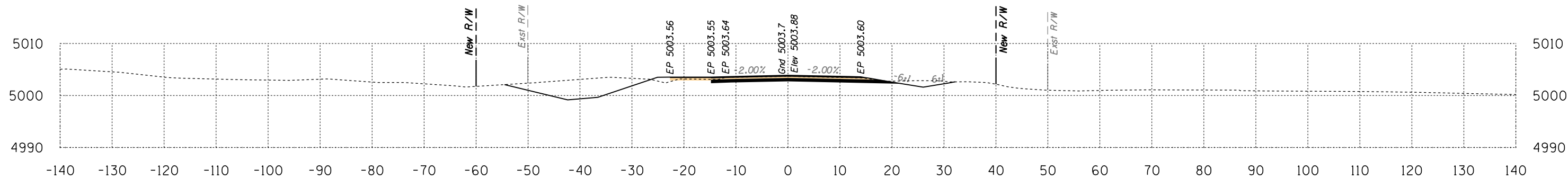

Area Cut = 106.4 SQ FT
Area Fill = 2.8 SQ FT

41+50

Volume Cut = 161 CU YD
Volume Fill = 8 CU YD

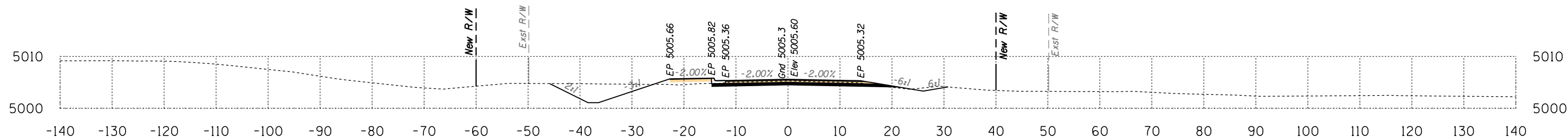

Area Cut = 67.0 SQ FT
Area Fill = 5.5 SQ FT

41+00

Volume Cut = 133 CU YD
Volume Fill = 7 CU YD

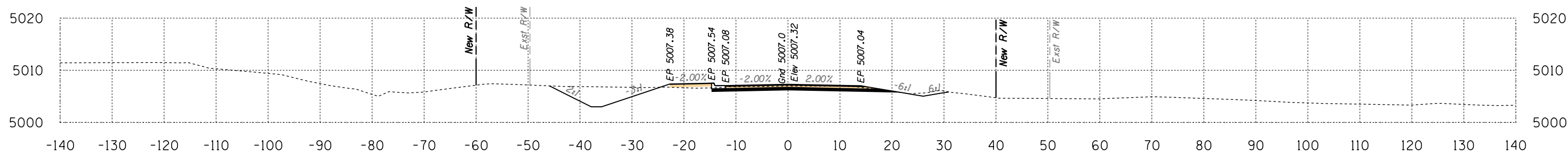

Area Cut = 76.2 SQ FT
Area Fill = 1.9 SQ FT

40+50

Volume Cut = 145 CU YD
Volume Fill = 2 CU YD

Route 12
Sta 40+50 to Sta 41+50



B.I.A. REGION	STATE	PROJECT NO.	SHEET NO.	TOTAL SHEETS
H	ARIZ.	F.A.I.R. 12(24)		X23

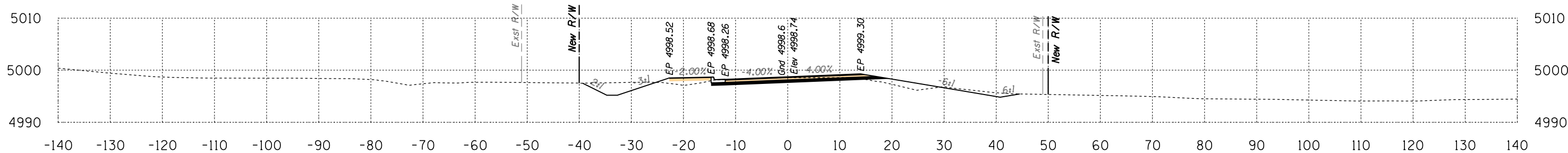

Area Cut = 51.7 SQ FT
Area Fill = 16.3 SQ FT

43+00

Volume Cut = 120 CU YD
Volume Fill = 24 CU YD

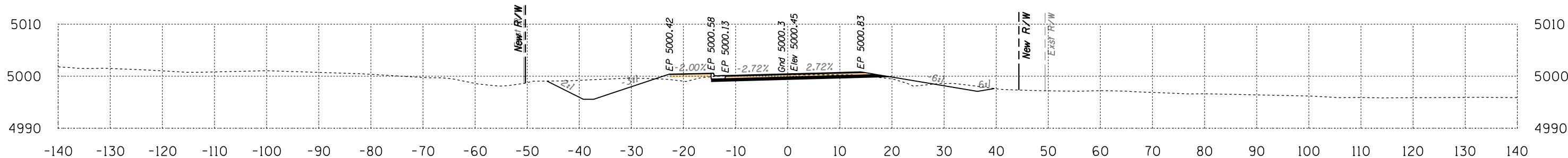

Area Cut = 77.7 SQ FT
Area Fill = 10.0 SQ FT

42+50

Volume Cut = 152 CU YD
Volume Fill = 18 CU YD

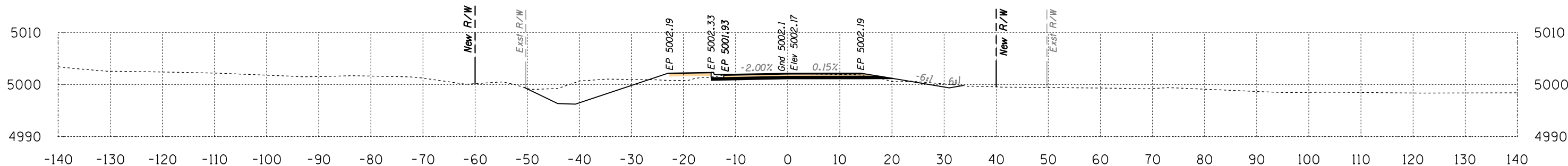

Area Cut = 86.7 SQ FT
Area Fill = 9.8 SQ FT

42+00

Volume Cut = 179 CU YD
Volume Fill = 12 CU YD

Route 12
Sta 42+00 to Sta 43+00



B.J.A. REGION	STATE	PROJECT NO.	SHEET NO.	TOTAL SHEETS
H	ARIZ.	F.A.I.R. 12(24)		X24

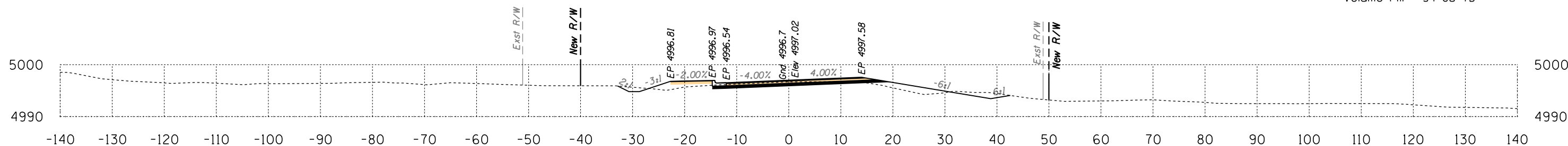
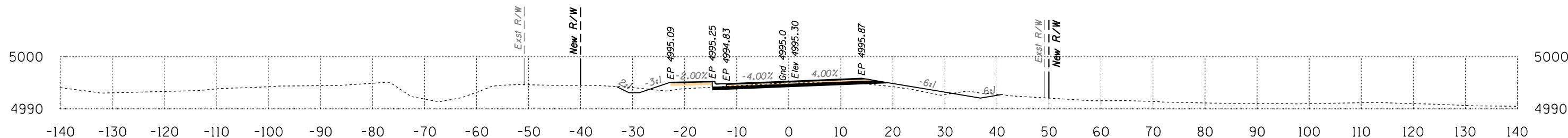
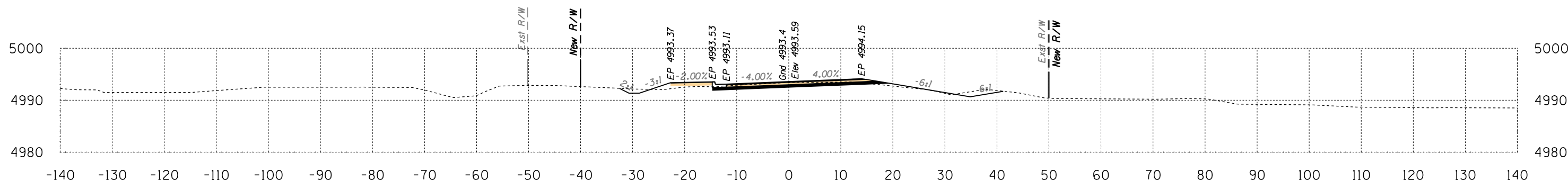

Route 12
Sta 43+50 to Sta 44+50



B.I.A. REGION	STATE	PROJECT NO.	SHEET NO.	TOTAL SHEETS
H	ARIZ.	F.A.I.R. 12(24)		X25

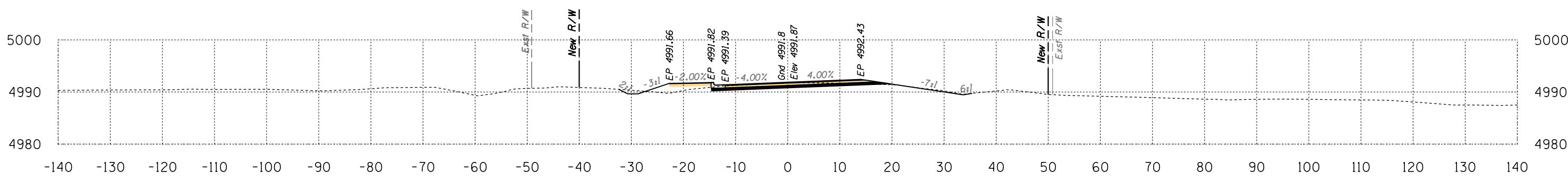
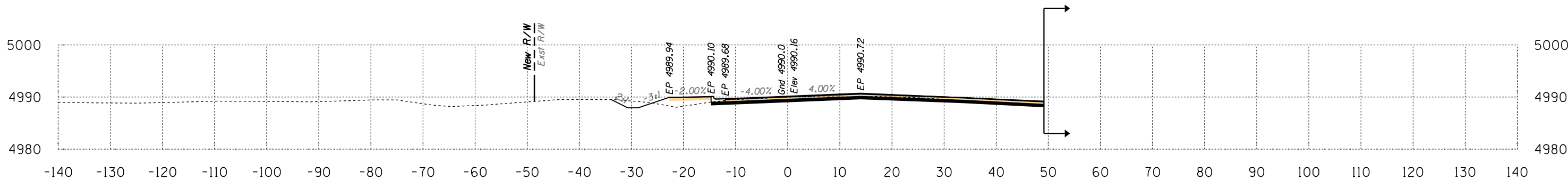
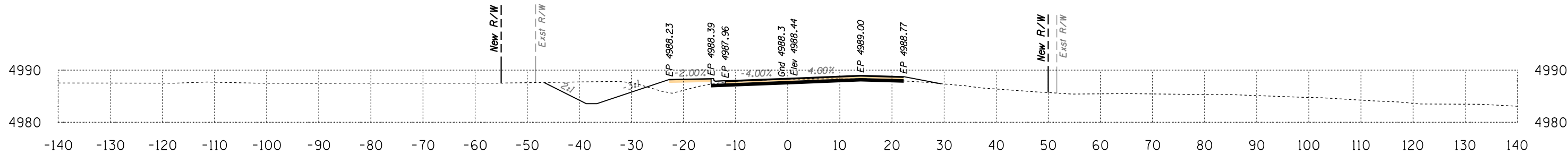

Route 12
Sta 45+00 to Sta 46+00



DATE: _____ LOCATION: _____ REVISIONS: _____ FINISHED PLANS: _____ SURVEY NO. _____ DATE: _____ LOCATION: _____ REVISIONS: _____ FINISHED PLANS: _____ SURVEY NO. _____

B.J.A. REGION	STATE	PROJECT NO.	SHEET NO.	TOTAL SHEETS
H	ARIZ.	F.A.I.R. 12(24)		X26

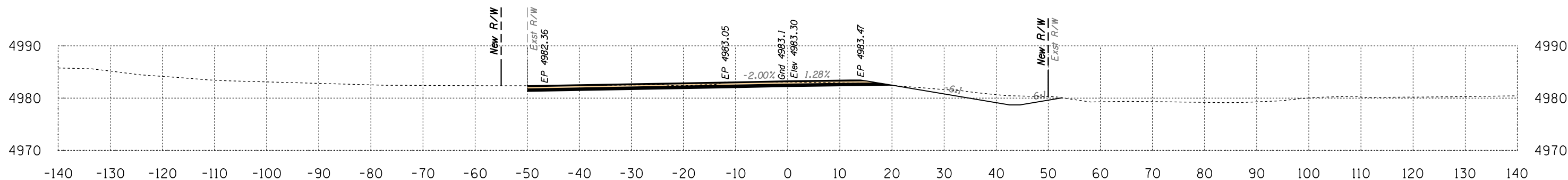

Area Cut = 92.2 SQ FT
Area Fill = 0.0 SQ FT

47+50

Volume Cut = 216 CU YD
Volume Fill = 8 CU YD

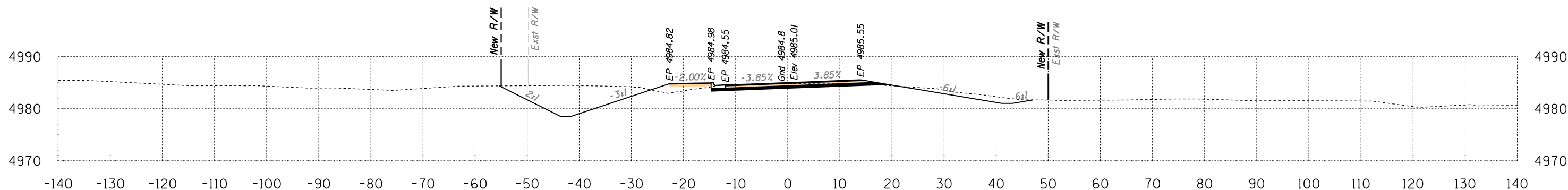

Area Cut = 140.9 SQ FT
Area Fill = 8.6 SQ FT

47+00

Volume Cut = 182 CU YD
Volume Fill = 10 CU YD

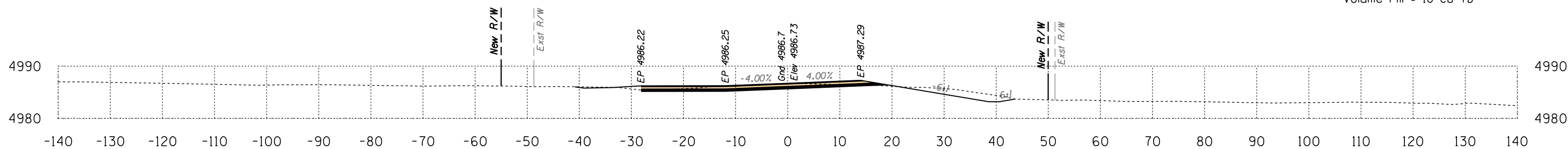

Area Cut = 55.9 SQ FT
Area Fill = 2.2 SQ FT

46+50

Volume Cut = 124 CU YD
Volume Fill = 18 CU YD

Route 12
Sta 46+50 to Sta 47+50



B.I.A. REGION	STATE	PROJECT NO.	SHEET NO.	TOTAL SHEETS
H	ARIZ.	F.A.I.R. 12(24)		X27

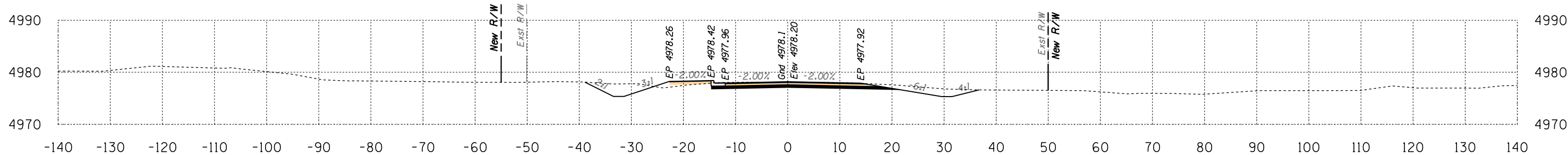

Area Cut = 76.9 SQ FT
Area Fill = 3.0 SQ FT

49+00

Volume Cut = 201 CU YD
Volume Fill = 5 CU YD

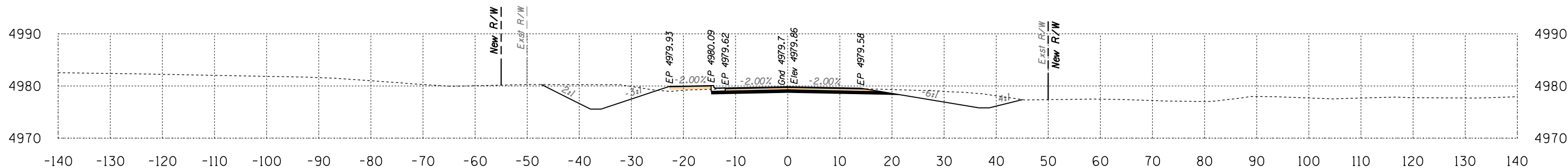

Area Cut = 140.4 SQ FT
Area Fill = 2.1 SQ FT

48+50

Volume Cut = 275 CU YD
Volume Fill = 5 CU YD

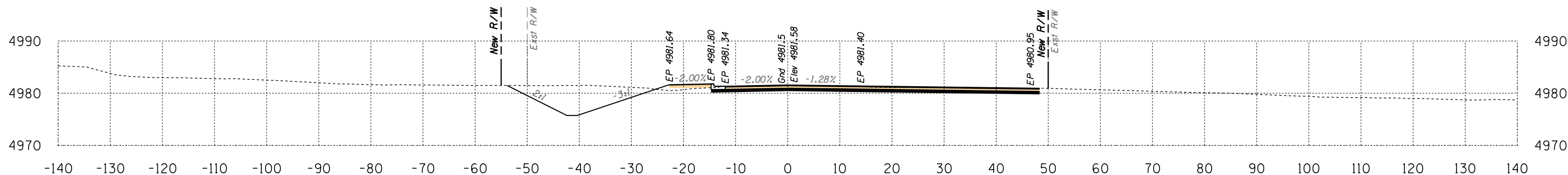

Area Cut = 156.8 SQ FT
Area Fill = 3.5 SQ FT

48+00

Volume Cut = 231 CU YD
Volume Fill = 3 CU YD

Route 12
Sta 48+00 to Sta 49+00



B.J.A. REGION	STATE	PROJECT NO.	SHEET NO.	TOTAL SHEETS
H	ARIZ.	F.A.I.R. 12(24)		X28

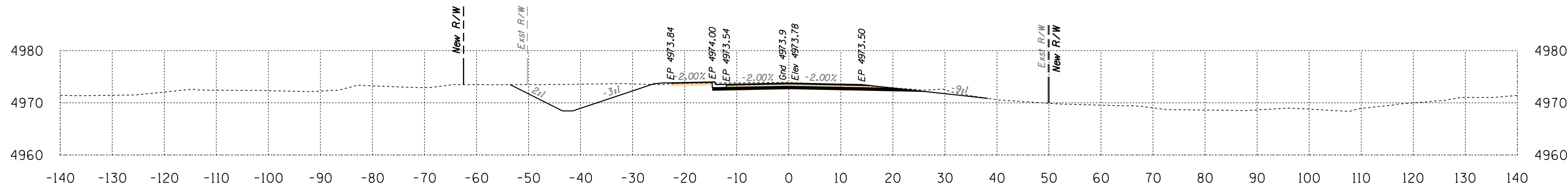

Area Cut = 128.6 SQ FT
Area Fill = 0.8 SQ FT

50+50

Volume Cut = 187 CU YD
Volume Fill = 4 CU YD

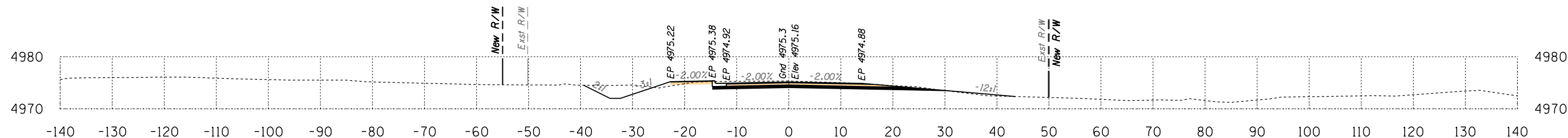

Area Cut = 73.4 SQ FT
Area Fill = 3.9 SQ FT

50+00

Volume Cut = 137 CU YD
Volume Fill = 9 CU YD

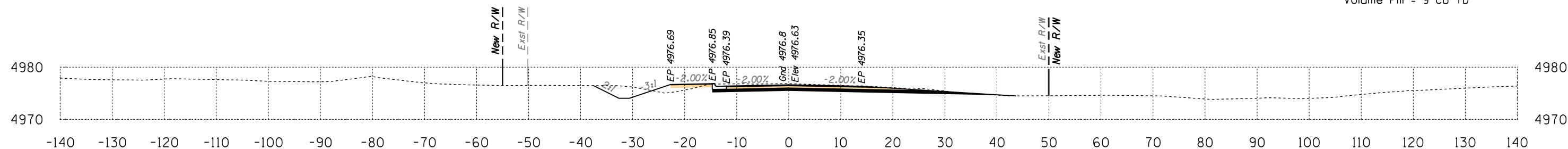

Area Cut = 74.9 SQ FT
Area Fill = 5.7 SQ FT

49+50

Volume Cut = 141 CU YD
Volume Fill = 8 CU YD

Route 12
Sta 49+50 to Sta 50+50



B.I.A. REGION	STATE	PROJECT NO.	SHEET NO.	TOTAL SHEETS
H	ARIZ.	F.A.I.R. 12(24)		X29

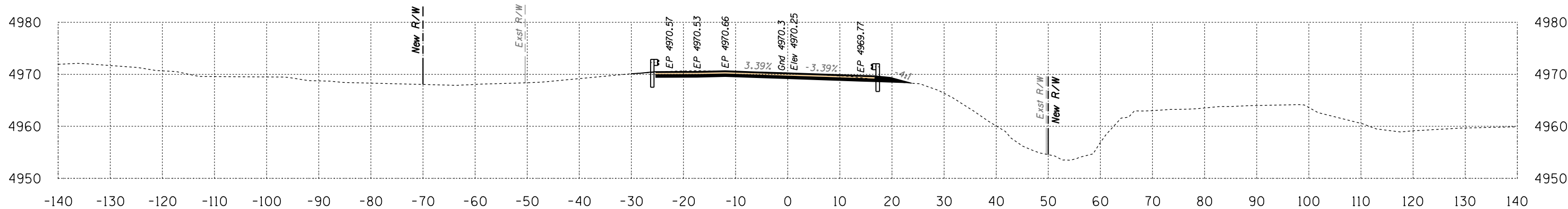

Area Cut = 47.4 SQ FT
Area Fill = 0.1 SQ FT

52+00

Volume Cut = 78 CU YD
Volume Fill = 3 CU YD

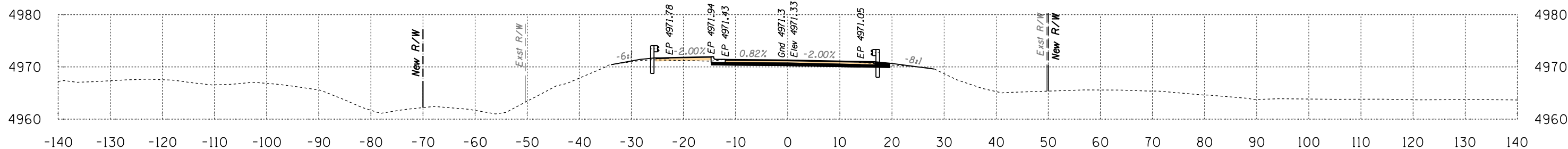

Area Cut = 37.3 SQ FT
Area Fill = 2.6 SQ FT

51+50

Volume Cut = 110 CU YD
Volume Fill = 8 CU YD

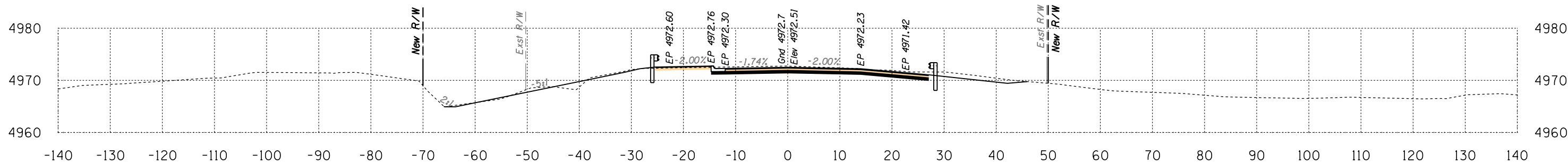

Area Cut = 81.0 SQ FT
Area Fill = 5.9 SQ FT

51+00

Volume Cut = 194 CU YD
Volume Fill = 6 CU YD

Route 12
Sta 51+00 to Sta 52+00



B.I.A. REGION	STATE	PROJECT NO.	SHEET NO.	TOTAL SHEETS
H	ARIZ.	F.A.I.R. 12(24)		X30

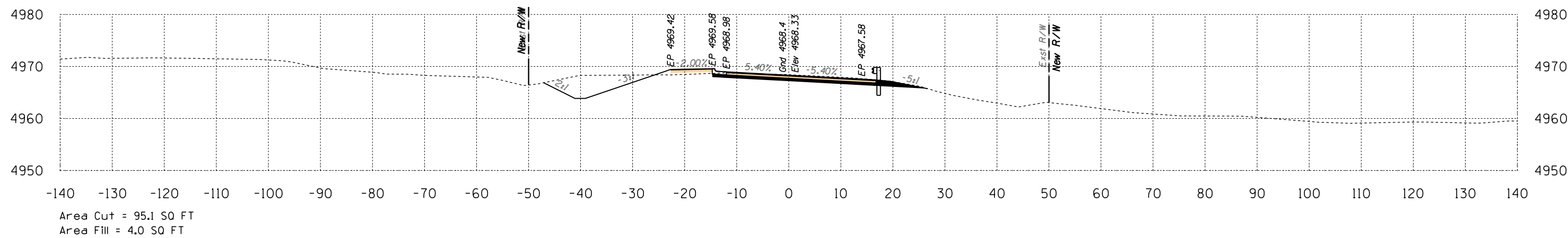

53+00

Volume Cut = 147 CU YD
Volume Fill = 4 CU YD

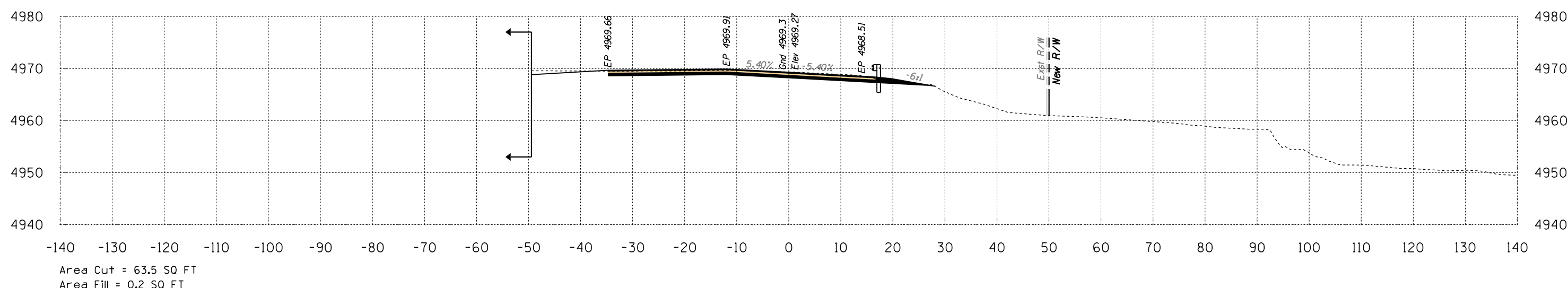

52+50

Volume Cut = 103 CU YD
Volume Fill = 0 CU YD

Route 12
Sta 52+50 to Sta 53+00



SURVEY NO. FINISHED PLANS. LOCATION. REVISIONS. DATE.

B.I.A. REGION	STATE	PROJECT NO.	SHEET NO.	TOTAL SHEETS
H	ARIZ.	F.A.I.R. 12(24)		X31

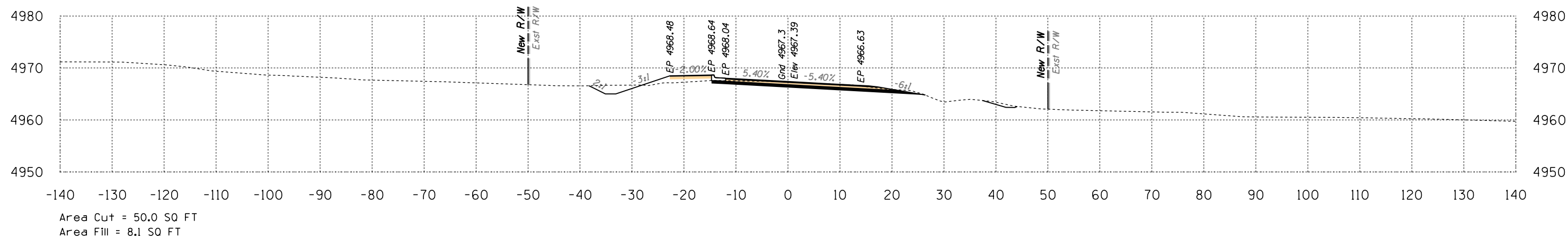
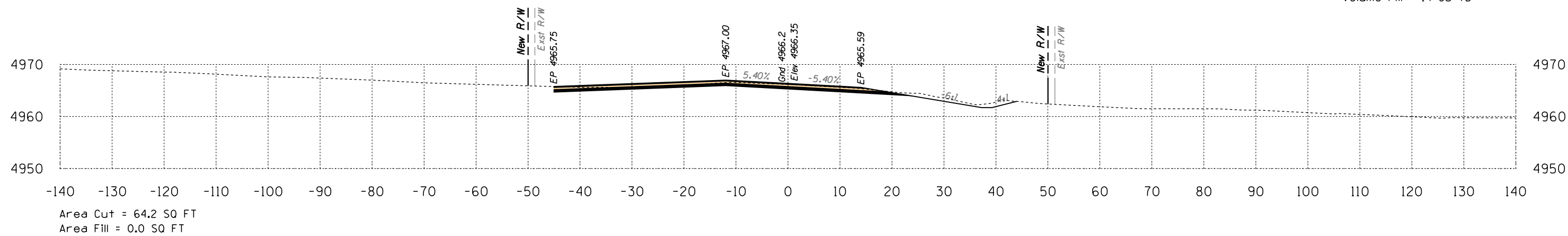
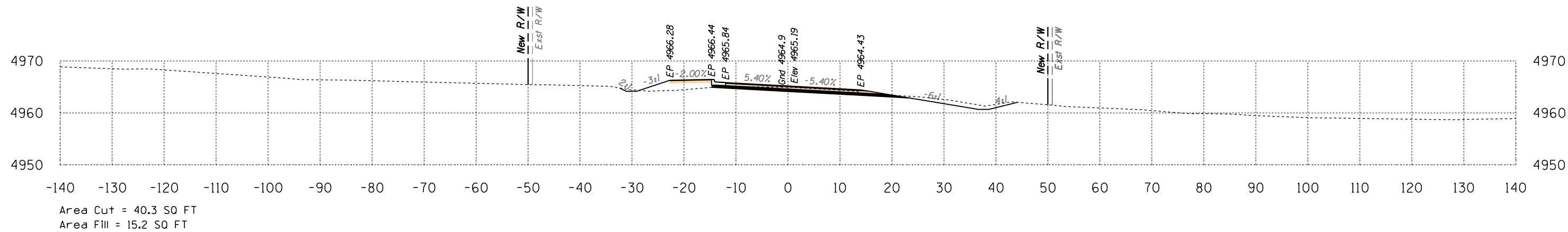

Sta 53+50 to Sta 54+50

B.I.A. REGION	STATE	PROJECT NO.	SHEET NO.	TOTAL SHEETS
H	ARIZ.	F.A.I.R. 12(24)		X32

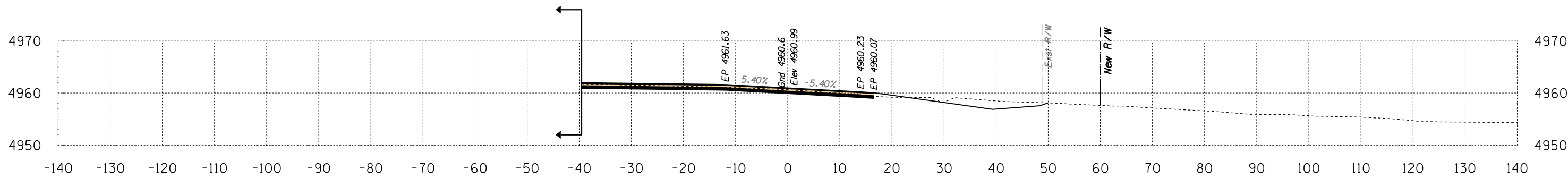

Area Cut = 66.7 SQ FT
Area Fill = 2.4 SQ FT

56+00

Volume Cut = 174 CU YD
Volume Fill = 26 CU YD

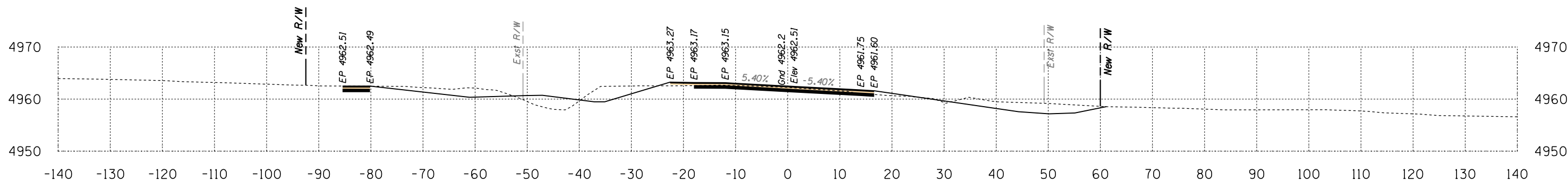

Area Cut = 121.4 SQ FT
Area Fill = 25.5 SQ FT

55+50

Volume Cut = 149 CU YD
Volume Fill = 39 CU YD

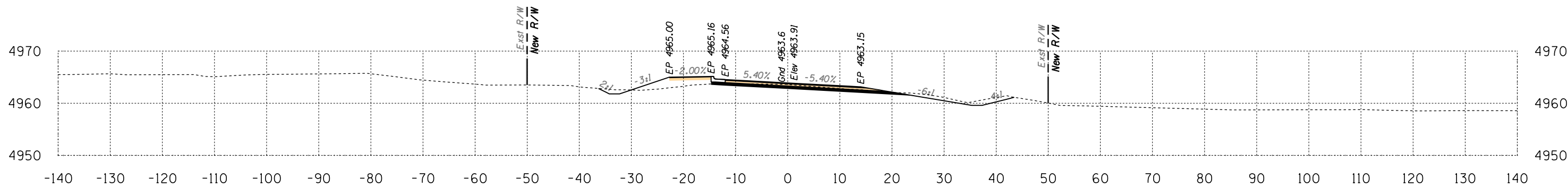

Area Cut = 39.2 SQ FT
Area Fill = 16.3 SQ FT

55+00

Volume Cut = 74 CU YD
Volume Fill = 29 CU YD

Route 12
Sta 55+00 to Sta 56+00



B.I.A. REGION	STATE	PROJECT NO.	SHEET NO.	TOTAL SHEETS
H	ARIZ.	F.A.I.R. 12(24)		X33

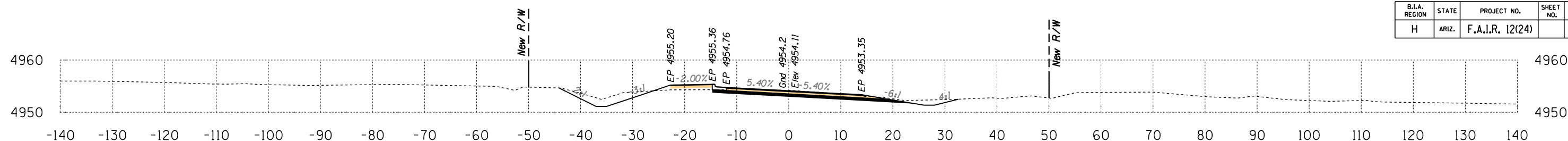

Area Cut = 63.7 SQ FT
Area Fill = 4.0 SQ FT

58+00

Volume Cut = 134 CU YD
Volume Fill = 4 CU YD

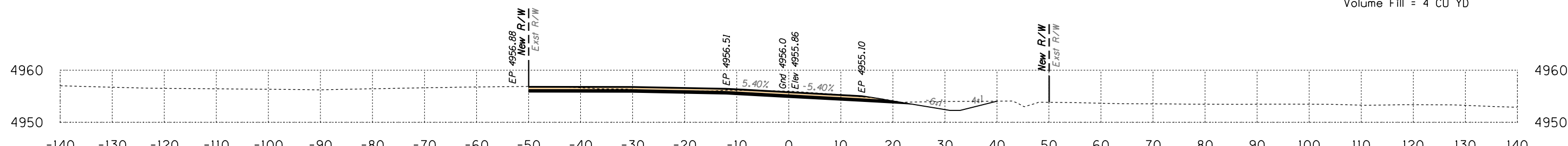

Area Cut = 81.5 SQ FT
Area Fill = 0.0 SQ FT

57+50

Volume Cut = 158 CU YD
Volume Fill = 6 CU YD

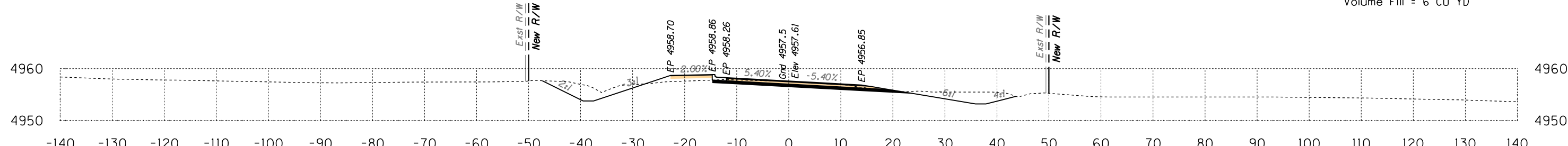

Area Cut = 89.4 SQ FT
Area Fill = 6.7 SQ FT

57+00

Volume Cut = 170 CU YD
Volume Fill = 12 CU YD

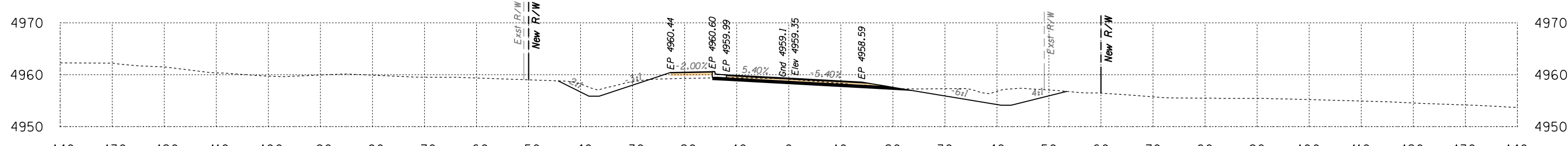

Area Cut = 94.0 SQ FT
Area Fill = 6.6 SQ FT

56+50

Volume Cut = 149 CU YD
Volume Fill = 8 CU YD

Route 12
Sta 56+50 to Sta 58+00



DATE: LOCATION: REVISIONS: FINISHED PLANS: SURVEY NO. DATE: LOCATION: REVISIONS: FINISHED PLANS: SURVEY NO.

B.I.A. REGION	STATE	PROJECT NO.	SHEET NO.	TOTAL SHEETS
H	ARIZ.	F.A.I.R. 12(24)		X34

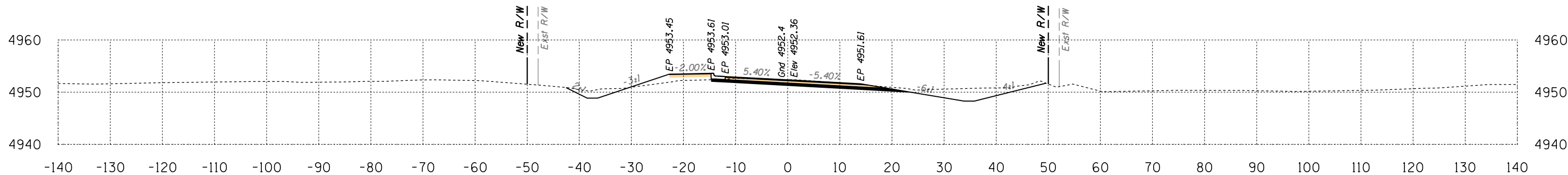
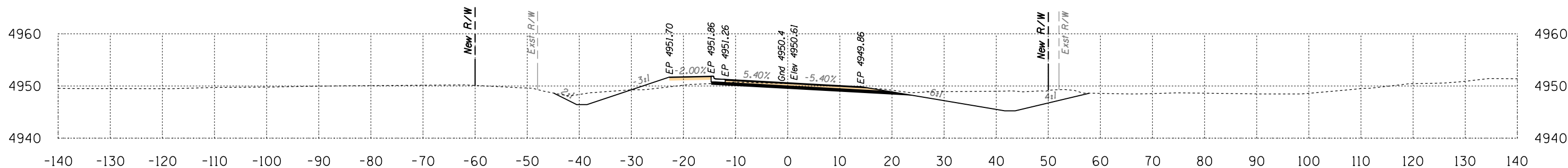
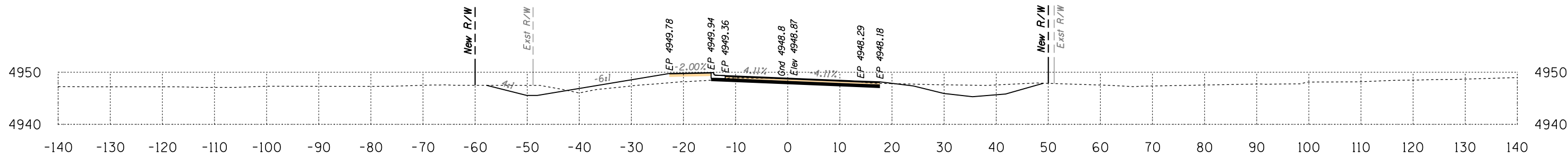

Route 12
Sta 58+50 to Sta 59+50



DATE: LOCATION: REVISIONS: FINISHED PLANS: SURVEY NO. DATE: LOCATION: REVISIONS: FINISHED PLANS: SURVEY NO.

HALFS.TBL

B.I.A. REGION	STATE	PROJECT NO.	SHEET NO.	TOTAL SHEETS
H	ARIZ.	F.A.I.R. 12(24)		X35

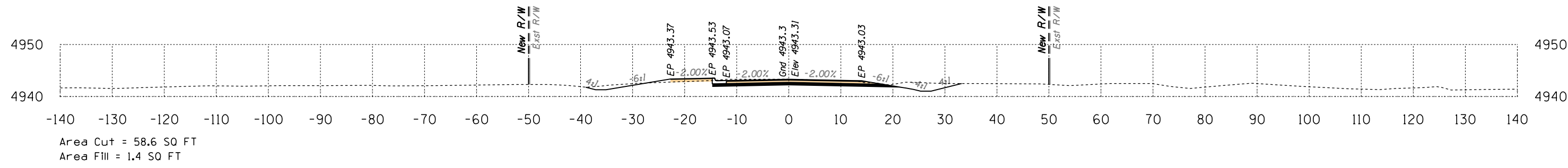

61+50

Volume Cut = 115 CU YD
Volume Fill = 4 CU YD

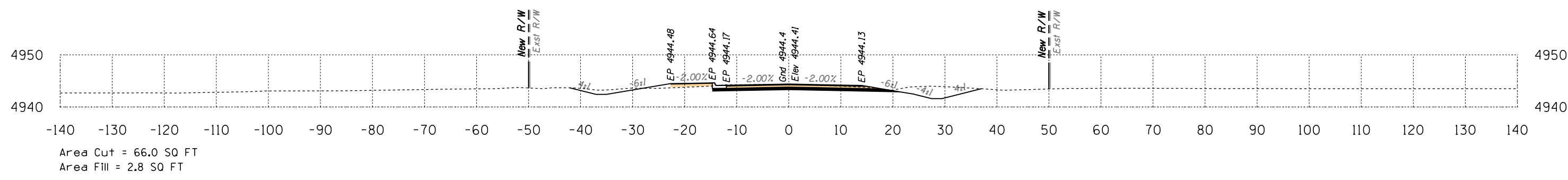

61+00

Volume Cut = 123 CU YD
Volume Fill = 8 CU YD

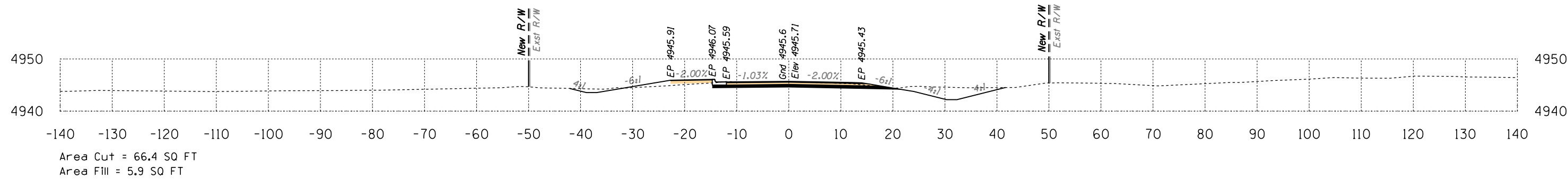

60+50

Volume Cut = 133 CU YD
Volume Fill = 16 CU YD

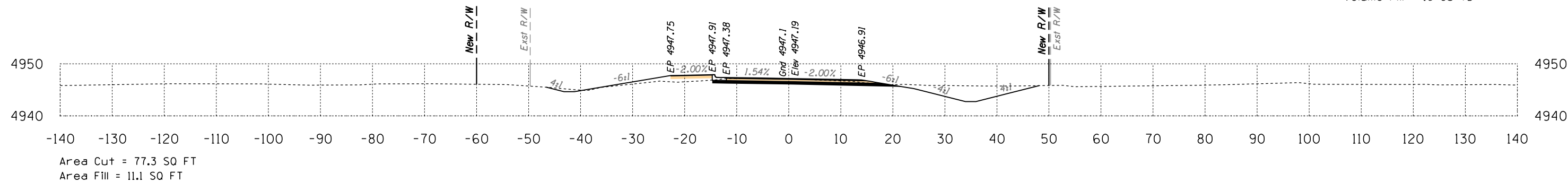

60+00

Volume Cut = 150 CU YD
Volume Fill = 37 CU YD

Route 12
Sta 60+00 to Sta 61+50



DATE: LOCATION: REVISIONS: FINISHED PLANS: SURVEY NO. DATE: LOCATION: REVISIONS: FINISHED PLANS: SURVEY NO.

B.I.A. REGION	STATE	PROJECT NO.	SHEET NO.	TOTAL SHEETS
H	ARIZ.	F.A.I.R. 12(24)		X36

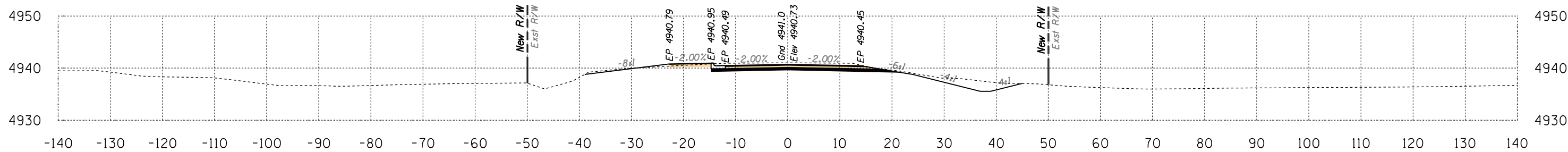

Area Cut = 77.0 SQ FT
Area Fill = 1.2 SQ FT

63+00

Volume Cut = 156 CU YD
Volume Fill = 4 CU YD

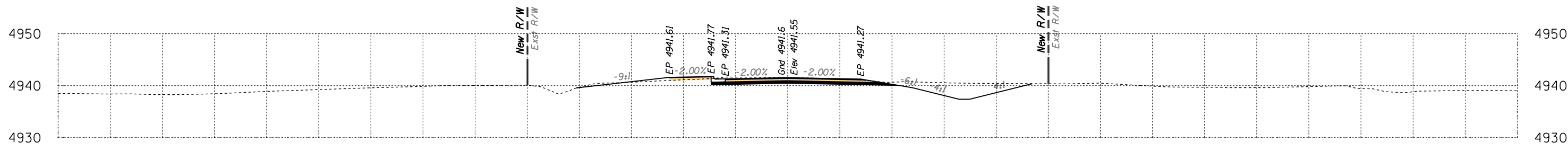

Area Cut = 91.5 SQ FT
Area Fill = 2.7 SQ FT

62+50

Volume Cut = 157 CU YD
Volume Fill = 4 CU YD

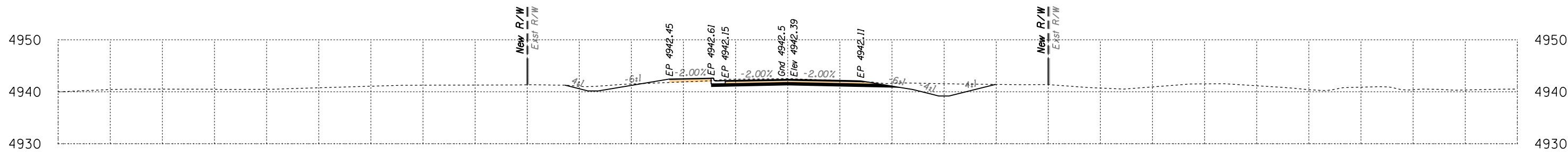

Area Cut = 78.1 SQ FT
Area Fill = 1.7 SQ FT

62+00

Volume Cut = 127 CU YD
Volume Fill = 3 CU YD

Route 12
Sta 62+00 to Sta 63+00



B.I.A. REGION	STATE	PROJECT NO.	SHEET NO.	TOTAL SHEETS
H	ARIZ.	F.A.I.R. 12(24)		X37

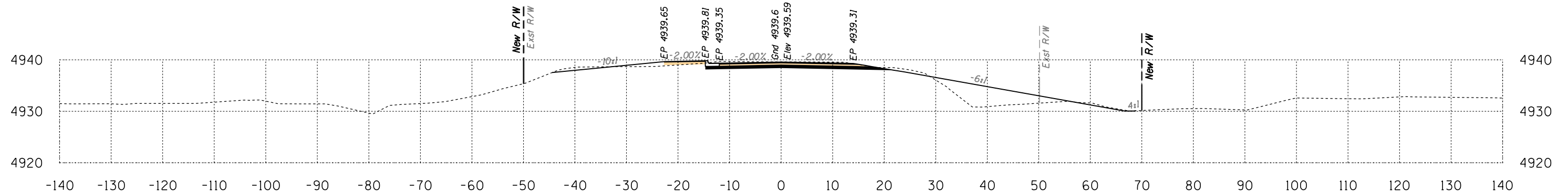

Area Cut = 55.1 SQ FT
Area Fill = 57.2 SQ FT

64+50

Volume Cut = 124 CU YD
Volume Fill = 68 CU YD

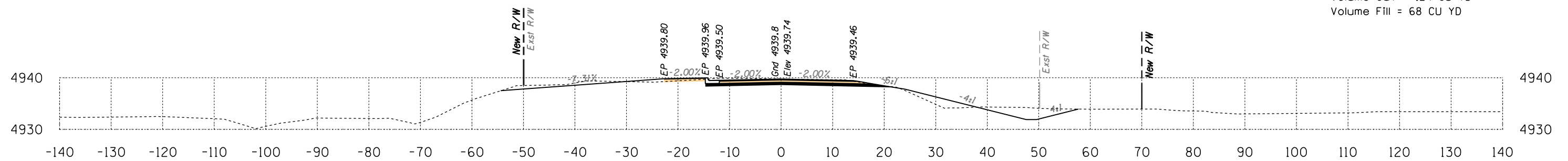

Area Cut = 78.8 SQ FT
Area Fill = 16.1 SQ FT

64+00

Volume Cut = 138 CU YD
Volume Fill = 23 CU YD

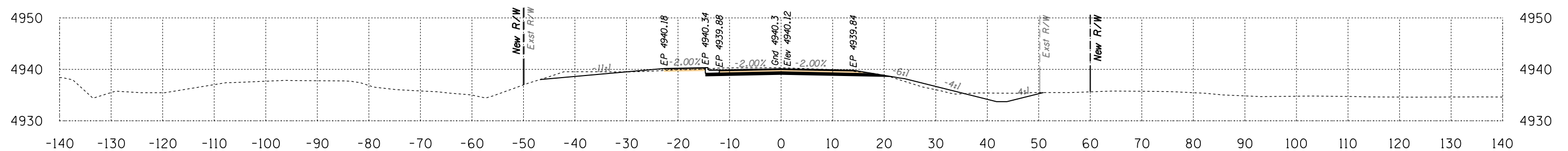

Area Cut = 70.0 SQ FT
Area Fill = 9.1 SQ FT

63+50

Volume Cut = 136 CU YD
Volume Fill = 10 CU YD

Route 12
Sta 63+50 to Sta 64+50



B.I.A. REGION	STATE	PROJECT NO.	SHEET NO.	TOTAL SHEETS
H	ARIZ.	F.A.I.R. 12(24)		X38

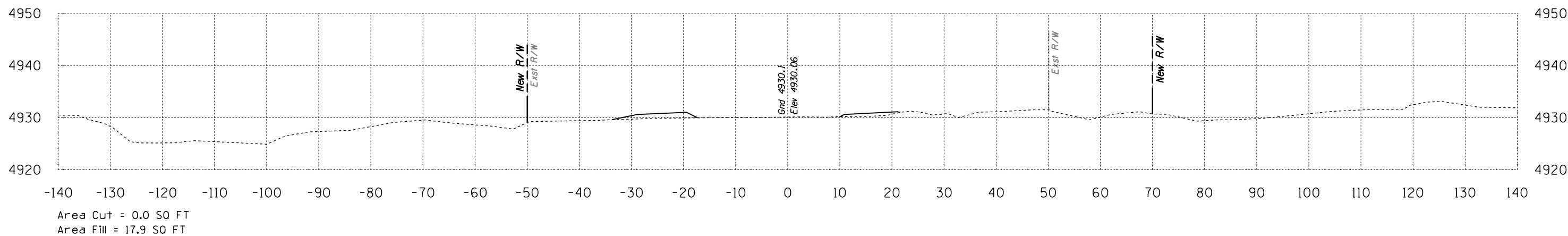

Area Cut = 0.0 SQ FT
Area Fill = 17.9 SQ FT

66+00

Volume Cut = 67 CU YD
Volume Fill = 18 CU YD

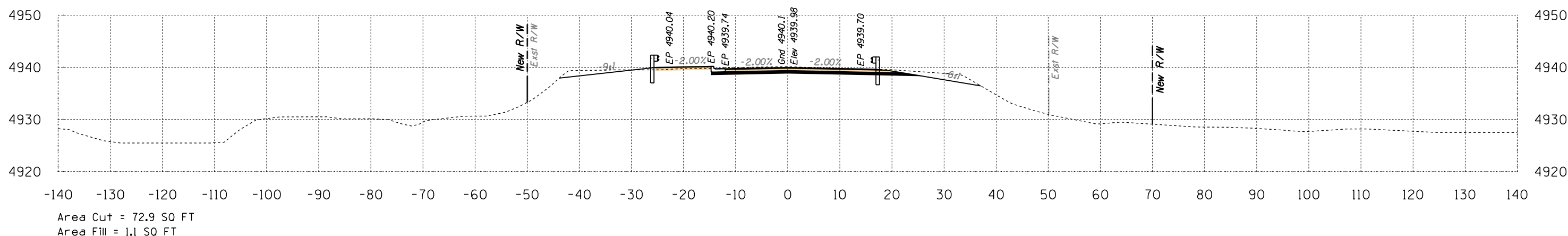

Area Cut = 72.9 SQ FT
Area Fill = 1.1 SQ FT

65+50

Volume Cut = 128 CU YD
Volume Fill = 3 CU YD

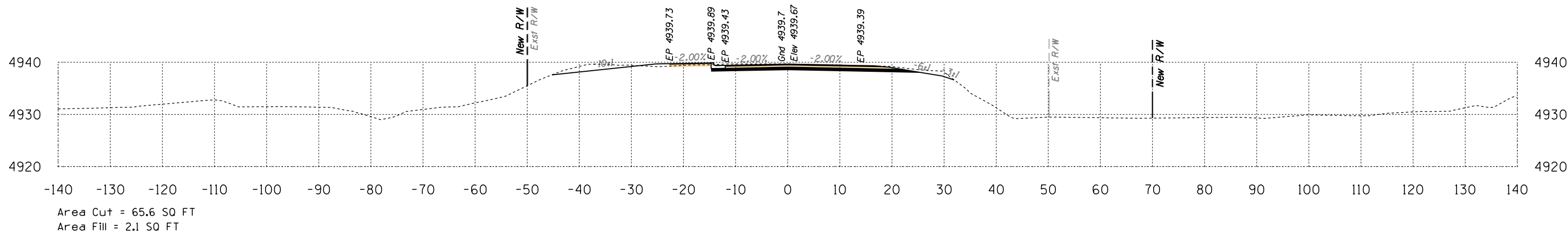

Area Cut = 65.6 SQ FT
Area Fill = 2.1 SQ FT

65+00

Volume Cut = 112 CU YD
Volume Fill = 55 CU YD

Route 12
Sta 65+00 to Sta 66+00



SURVEY NO. FINISHED PLANS REVISIONS LOCATION DATE

B.I.A. REGION	STATE	PROJECT NO.	SHEET NO.	TOTAL SHEETS
H	ARIZ.	F.A.I.R. 12(24)		X39

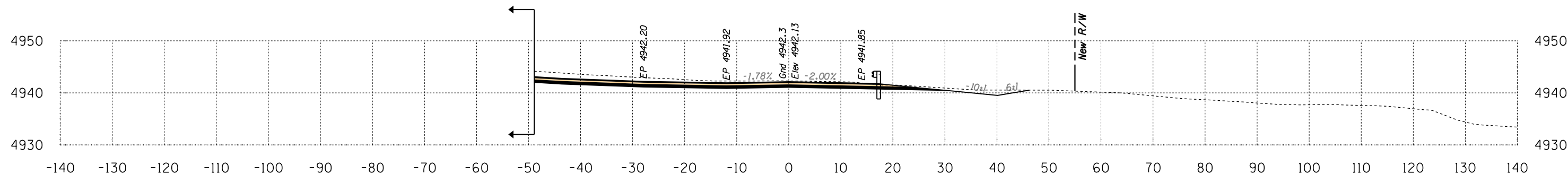

Area Cut = 129.2 SQ FT
Area Fill = 0.0 SQ FT

67+50

Volume Cut = 122 CU YD
Volume Fill = 0 CU YD

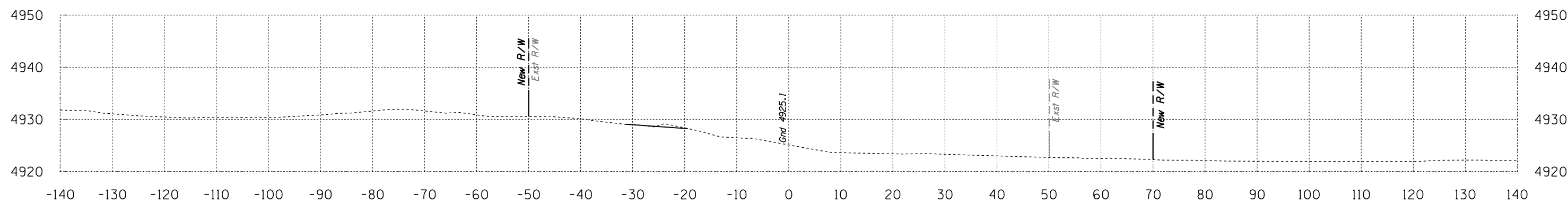

Area Cut = 2.1 SQ FT
Area Fill = 0.2 SQ FT

67+00

Volume Cut = 2 CU YD
Volume Fill = 0 CU YD

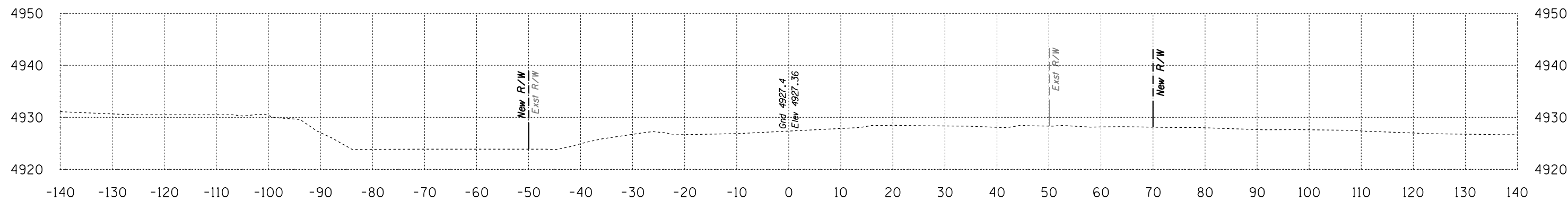

Area Cut = 0.0 SQ FT
Area Fill = 0.0 SQ FT

66+50

Volume Cut = 0 CU YD
Volume Fill = 17 CU YD

Route 12
Sta 66+50 to Sta 67+50

B.I.A. REGION	STATE	PROJECT NO.	SHEET NO.	TOTAL SHEETS
H	ARIZ.	F.A.I.R. 12(24)		X40

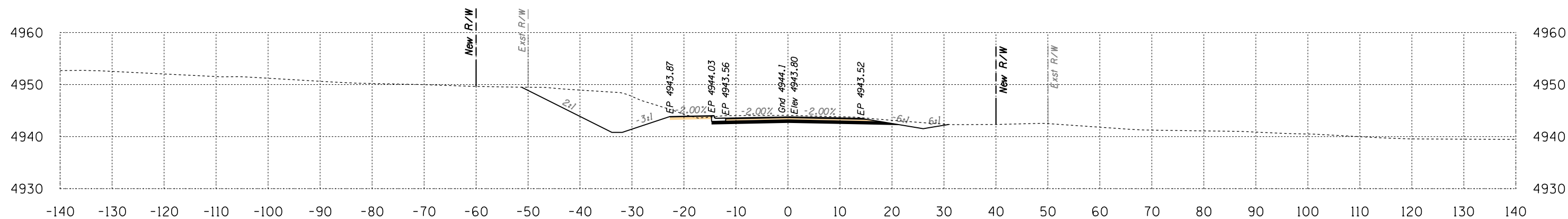

Area Cut = 188.8 SQ FT
Area Fill = 0.0 SQ FT

68+50

Volume Cut = 393 CU YD
Volume Fill = 0 CU YD

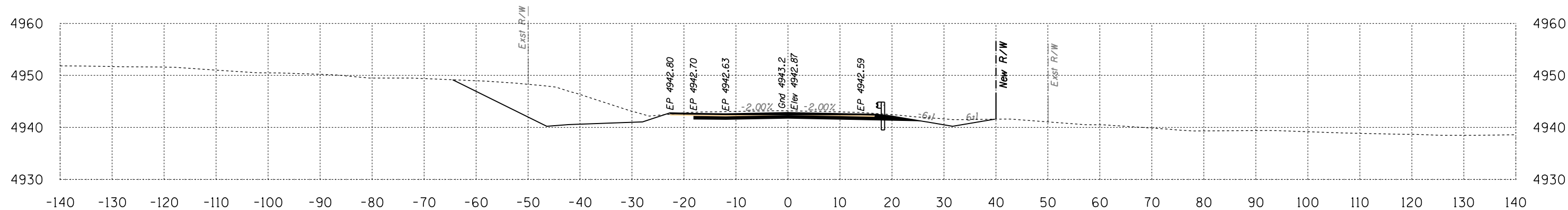

Area Cut = 235.8 SQ FT
Area Fill = 0.1 SQ FT

68+00

Volume Cut = 338 CU YD
Volume Fill = 0 CU YD

Route 12
Sta 68+00 to Sta 68+50



B.I.A. REGION	STATE	PROJECT NO.	SHEET NO.	TOTAL SHEETS
H	ARIZ.	F.A.I.R. 12(24)		X41

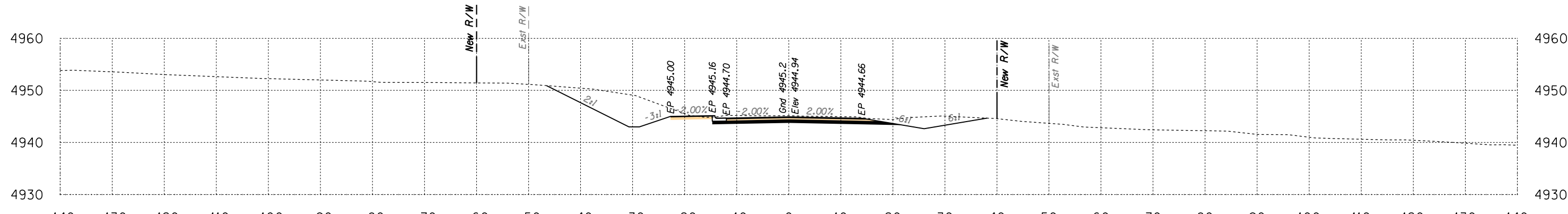
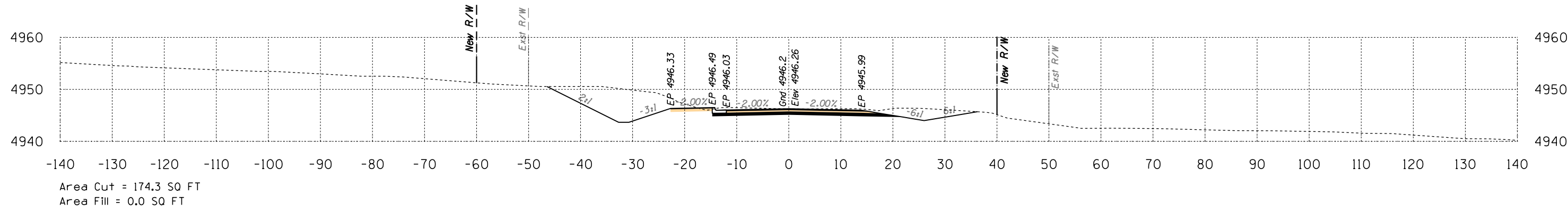
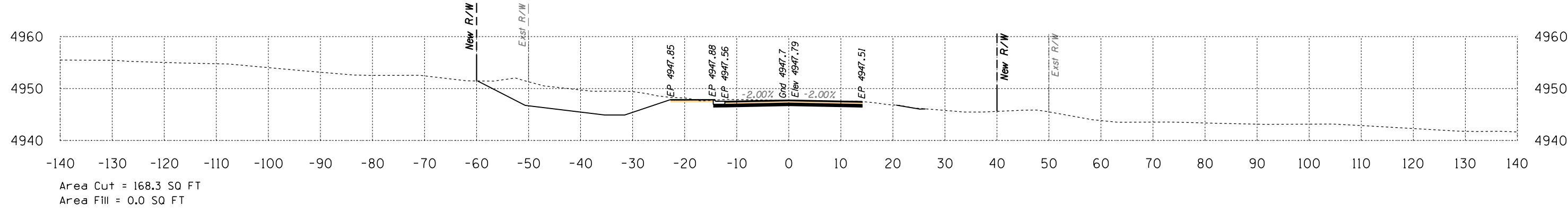

Route 12
Sta 69+00 to Sta 70+00



DATE: _____ LOCATION: _____ REVISIONS: _____ FINISHED PLANS: _____ SURVEY NO. _____ DATE: _____ LOCATION: _____ REVISIONS: _____ FINISHED PLANS: _____ SURVEY NO. _____

B.I.A. REGION	STATE	PROJECT NO.	SHEET NO.	TOTAL SHEETS
H	ARIZ.	F.A.I.R. 12(24)		X42

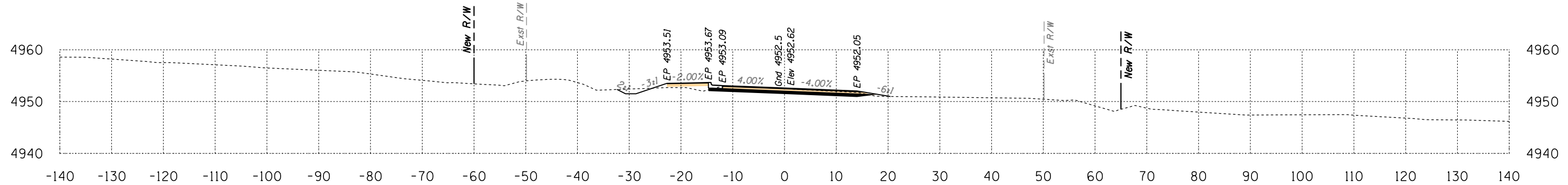

Area Cut = 33.1 SQ FT
Area Fill = 5.4 SQ FT

71+50

Volume Cut = 72 CU YD
Volume Fill = 6 CU YD

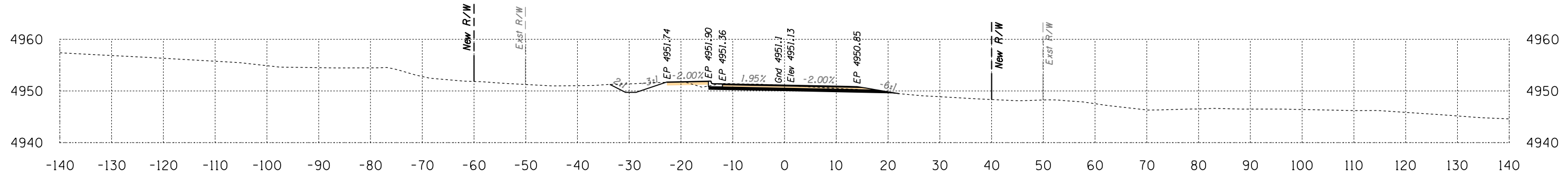

Area Cut = 45.0 SQ FT
Area Fill = 0.8 SQ FT

71+00

Volume Cut = 155 CU YD
Volume Fill = 1 CU YD

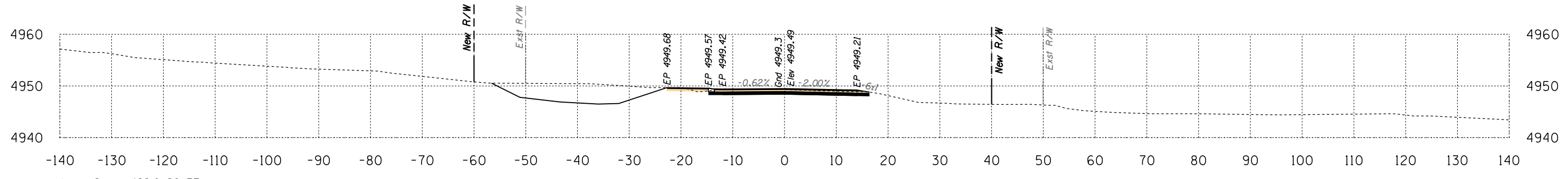

Area Cut = 122.9 SQ FT
Area Fill = 0.5 SQ FT

70+50

Volume Cut = 270 CU YD
Volume Fill = 0 CU YD

Route 12
Sta 70+50 to Sta 71+50



DATE: _____ REVISIONS: _____ FINISHED PLANS: _____ SURVEY NO. _____

B.I.A. REGION	STATE	PROJECT NO.	SHEET NO.	TOTAL SHEETS
H	ARIZ.	F.A.I.R. 12(24)		X44

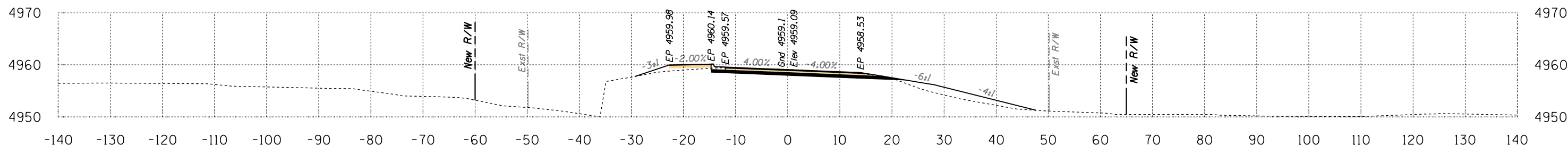

Area Cut = 35.9 SQ FT
Area Fill = 32.8 SQ FT

74+50

Volume Cut = 75 CU YD
Volume Fill = 57 CU YD

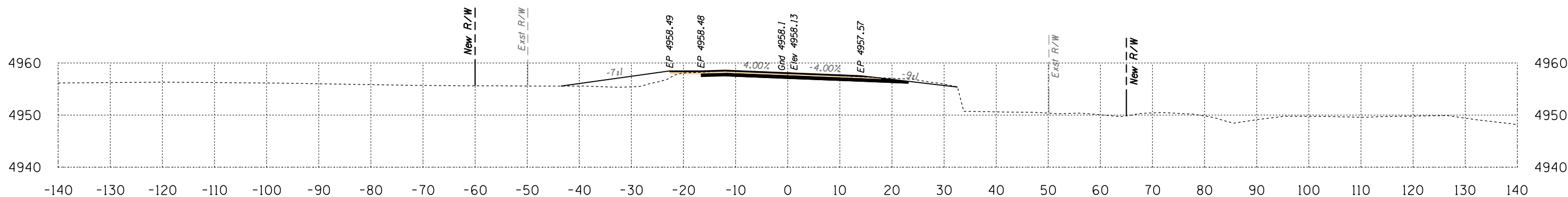

Area Cut = 45.1 SQ FT
Area Fill = 28.5 SQ FT

74+00

Volume Cut = 70 CU YD
Volume Fill = 108 CU YD

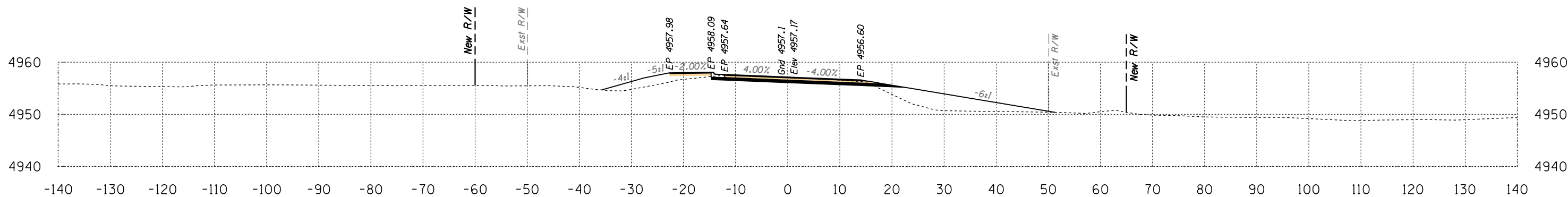

Area Cut = 30.2 SQ FT
Area Fill = 88.0 SQ FT

73+50

Volume Cut = 64 CU YD
Volume Fill = 127 CU YD

Route 12
Sta 73+50 to Sta 74+50



B.I.A. REGION	STATE	PROJECT NO.	SHEET NO.	TOTAL SHEETS
H	ARIZ.	F.A.I.R. 12(24)		X45

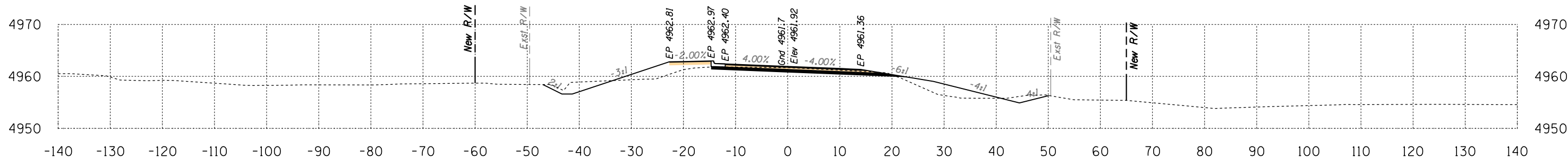

Area Cut = 47.6 SQ FT
Area Fill = 49.2 SQ FT

76+00

Volume Cut = 111 CU YD
Volume Fill = 131 CU YD

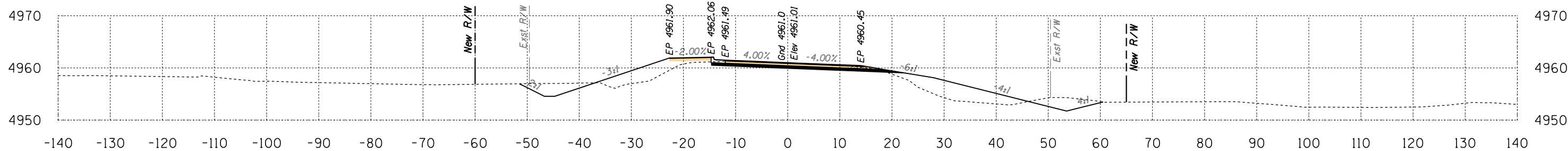

Area Cut = 72.4 SQ FT
Area Fill = 92.2 SQ FT

75+50

Volume Cut = 139 CU YD
Volume Fill = 171 CU YD

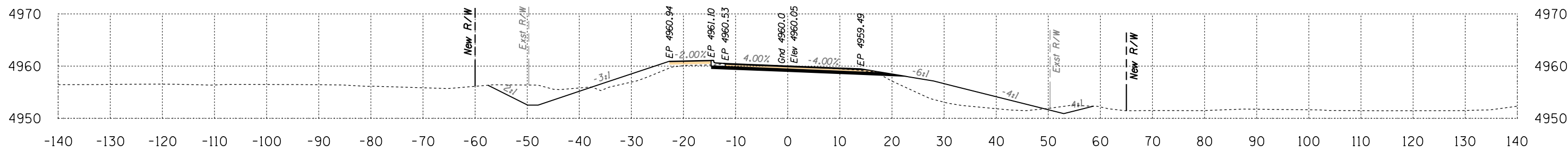

Area Cut = 78.3 SQ FT
Area Fill = 92.9 SQ FT

75+00

Volume Cut = 106 CU YD
Volume Fill = 116 CU YD

Route 12
Sta 75+00 to Sta 76+00



B.I.A. REGION	STATE	PROJECT NO.	SHEET NO.	TOTAL SHEETS
H	ARIZ.	F.A.I.R. 12(24)		X46

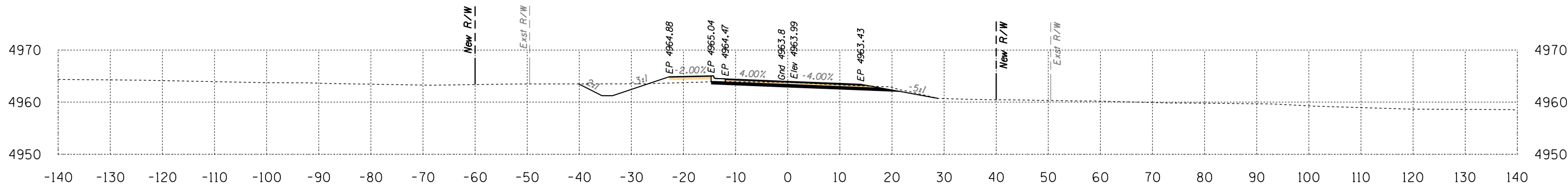

Area Cut = 49.5 SQ FT
Area Fill = 6.5 SQ FT

77+50

Volume Cut = 76 CU YD
Volume Fill = 42 CU YD

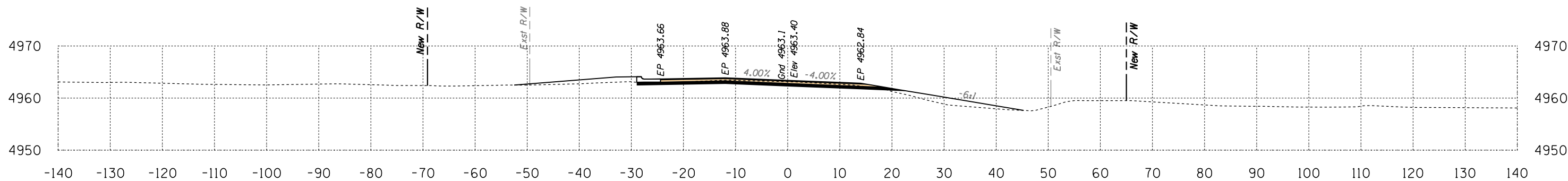

Area Cut = 32.9 SQ FT
Area Fill = 38.7 SQ FT

77+00

Volume Cut = 74 CU YD
Volume Fill = 55 CU YD

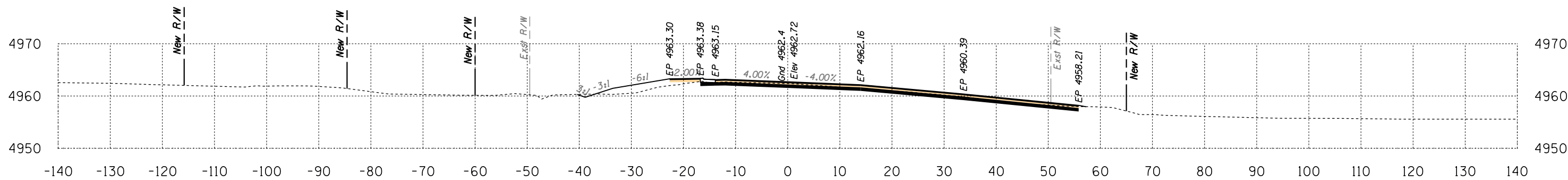

Area Cut = 47.3 SQ FT
Area Fill = 20.5 SQ FT

76+50

Volume Cut = 88 CU YD
Volume Fill = 65 CU YD

Route 12
Sta 76+50 to Sta 77+50

B.I.A. REGION	STATE	PROJECT NO.	SHEET NO.	TOTAL SHEETS
H	ARIZ.	F.A.I.R. 12(24)		X47

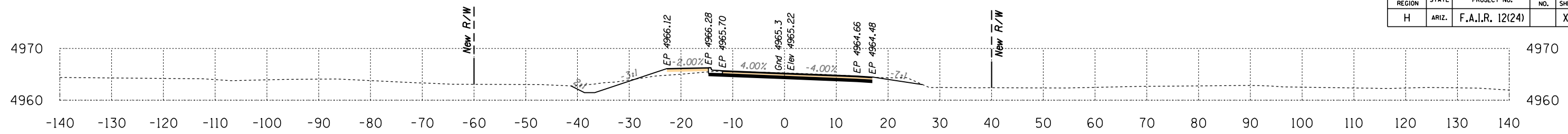

Area Cut = 51.8 SQ FT
Area Fill = 6.8 SQ FT

79+50

Volume Cut = 97 CU YD
Volume Fill = 14 CU YD

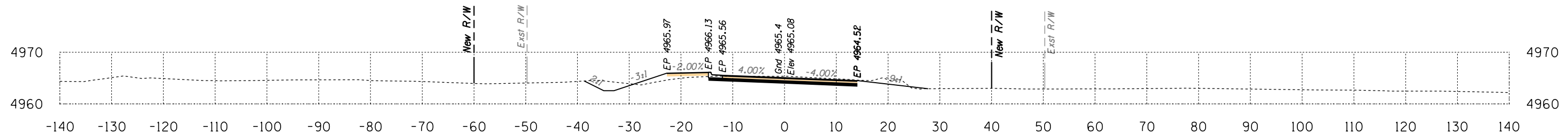

Area Cut = 53.3 SQ FT
Area Fill = 8.6 SQ FT

79+00

Volume Cut = 89 CU YD
Volume Fill = 12 CU YD

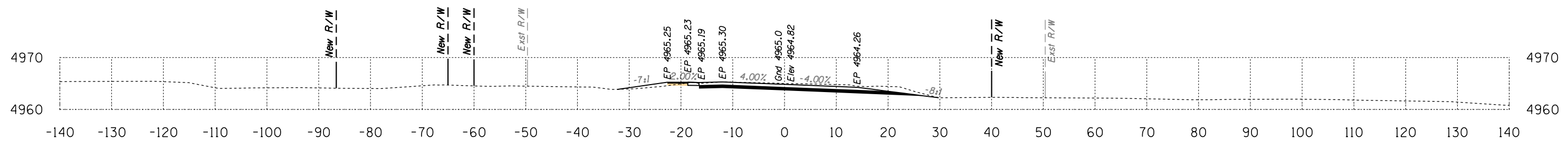

Area Cut = 42.6 SQ FT
Area Fill = 4.6 SQ FT

78+50

Volume Cut = 81 CU YD
Volume Fill = 17 CU YD

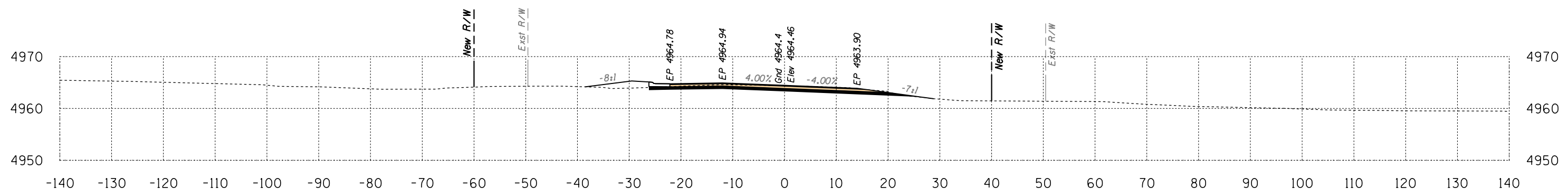

Area Cut = 44.9 SQ FT
Area Fill = 13.3 SQ FT

78+00

Volume Cut = 87 CU YD
Volume Fill = 18 CU YD

Route 12
Sta 78+00 to Sta 79+50



DATE: LOCATION: REVISIONS: FINISHED PLANS: SURVEY NO. DATE: LOCATION: REVISIONS: FINISHED PLANS: SURVEY NO.

B.I.A. REGION	STATE	PROJECT NO.	SHEET NO.	TOTAL SHEETS
H	ARIZ.	F.A.I.R. 12(24)		X48

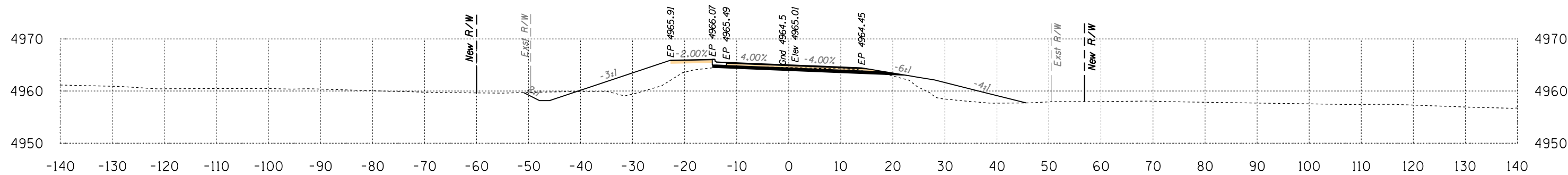

Area Cut = 29.3 SQ FT
Area Fill = 110.7 SQ FT

Volume Cut = 62 CU YD
Volume Fill = 152 CU YD

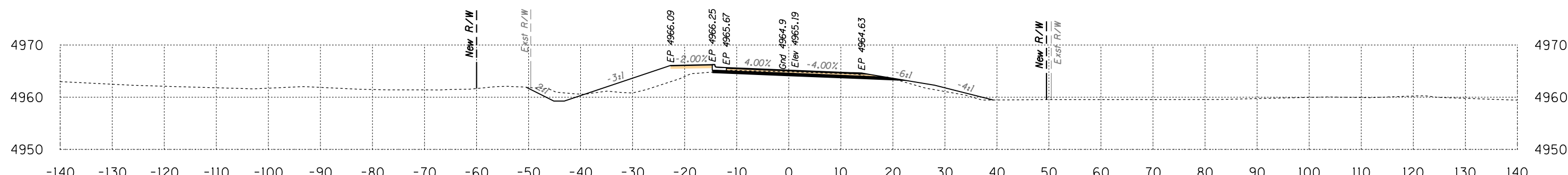

Area Cut = 38.1 SQ FT
Area Fill = 53.7 SQ FT

Volume Cut = 74 CU YD
Volume Fill = 79 CU YD

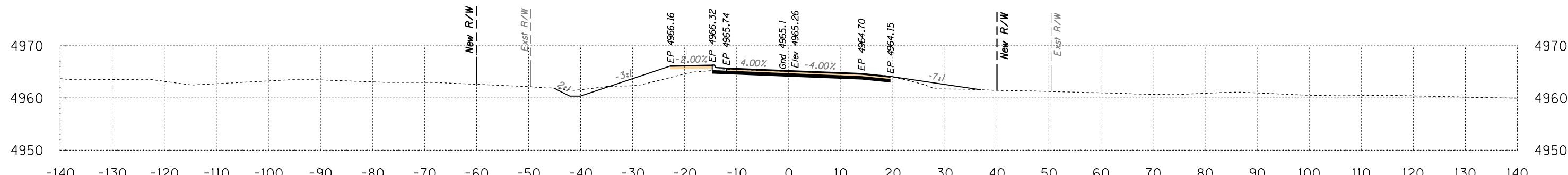

Area Cut = 42.1 SQ FT
Area Fill = 31.4 SQ FT

Volume Cut = 87 CU YD
Volume Fill = 35 CU YD

Route 12
Sta 80+00 to Sta 81+00



DATE: LOCATION: REVISIONS: FINISHED PLANS: SURVEY NO. DATE: LOCATION: REVISIONS: FINISHED PLANS: SURVEY NO.

B.I.A. REGION	STATE	PROJECT NO.	SHEET NO.	TOTAL SHEETS
H	ARIZ.	F.A.I.R. 12(24)		X49

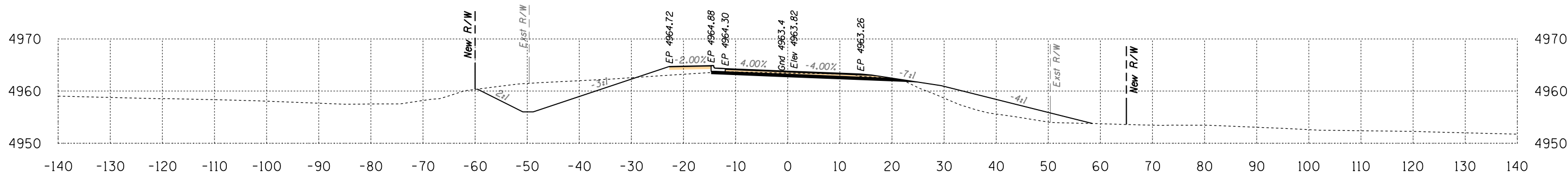

Area Cut = 115.8 SQ FT
Area Fill = 80.7 SQ FT

82+50

Volume Cut = 130 CU YD
Volume Fill = 246 CU YD

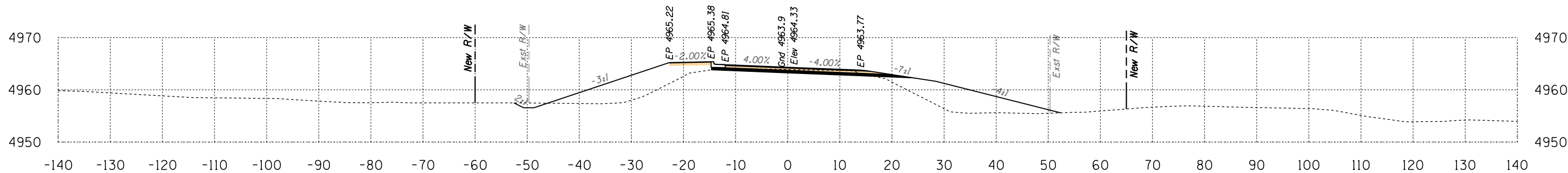

Area Cut = 24.8 SQ FT
Area Fill = 185.5 SQ FT

82+00

Volume Cut = 46 CU YD
Volume Fill = 316 CU YD

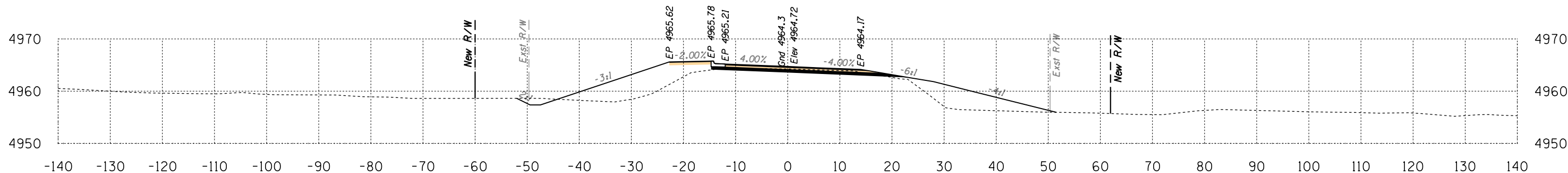

Area Cut = 25.2 SQ FT
Area Fill = 156.4 SQ FT

81+50

Volume Cut = 50 CU YD
Volume Fill = 247 CU YD

Route 12
Sta 81+50 to Sta 82+50

B.I.A. REGION	STATE	PROJECT NO.	SHEET NO.	TOTAL SHEETS
H	ARIZ.	F.A.I.R. 12(24)		X50

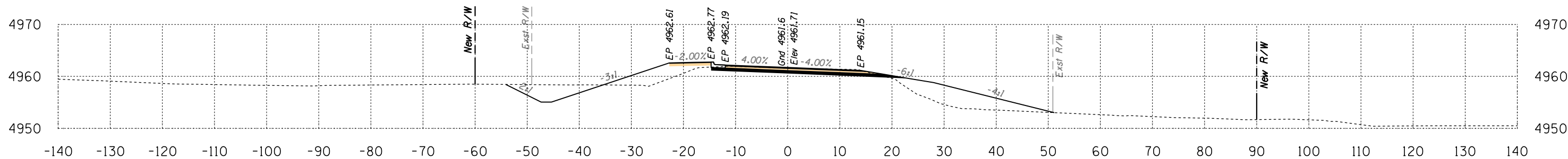

Area Cut = 67.8 SQ FT
Area Fill = 103.2 SQ FT

84+00

Volume Cut = 122 CU YD
Volume Fill = 232 CU YD

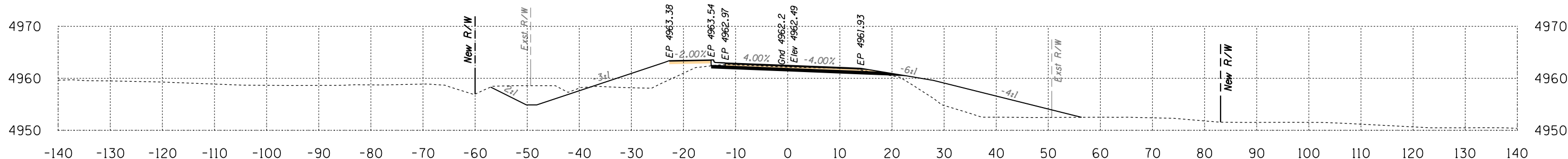

Area Cut = 64.4 SQ FT
Area Fill = 147.6 SQ FT

83+50

Volume Cut = 109 CU YD
Volume Fill = 302 CU YD

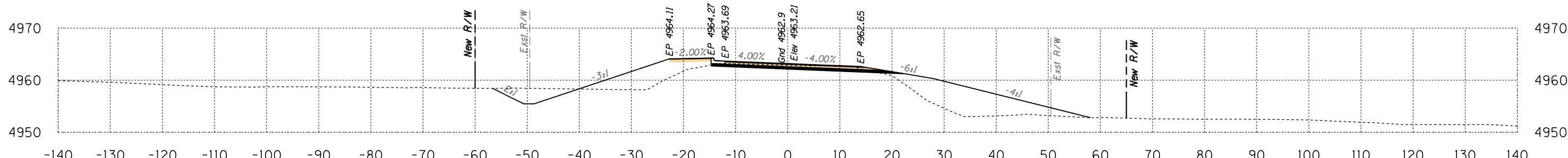

Area Cut = 53.2 SQ FT
Area Fill = 178.4 SQ FT

83+00

Volume Cut = 157 CU YD
Volume Fill = 240 CU YD

Route 12
Sta 83+00 to Sta 84+00

B.I.A. REGION	STATE	PROJECT NO.	SHEET NO.	TOTAL SHEETS
H	ARIZ.	F.A.I.R. 12(24)		X52

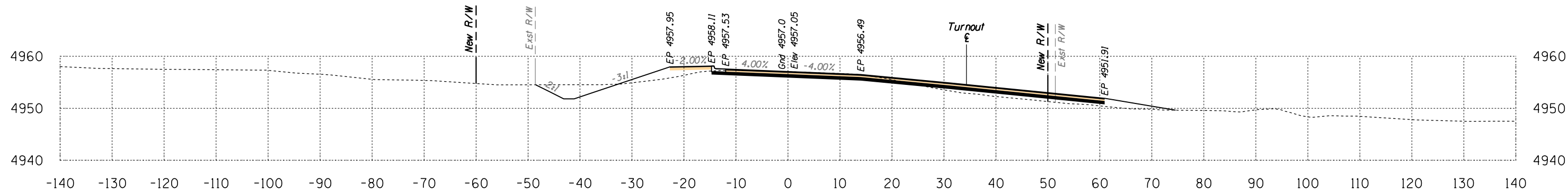

Area Cut = 63.4 SQ FT
Area Fill = 45.1 SQ FT

87+00

Volume Cut = 96 CU YD
Volume Fill = 87 CU YD

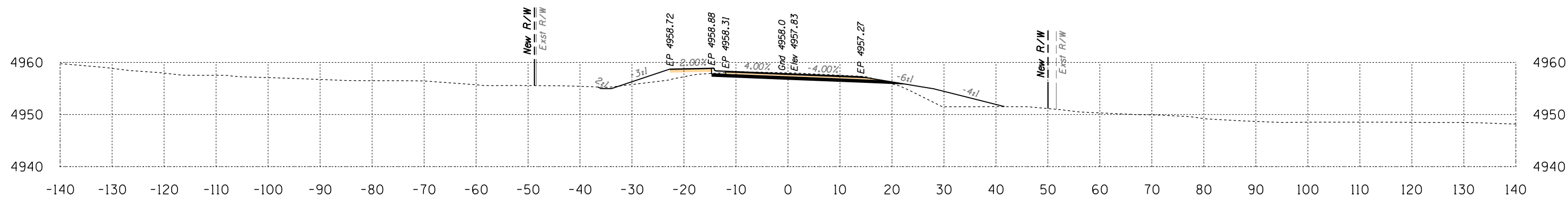

Area Cut = 40.1 SQ FT
Area Fill = 48.8 SQ FT

86+50

Volume Cut = 75 CU YD
Volume Fill = 102 CU YD

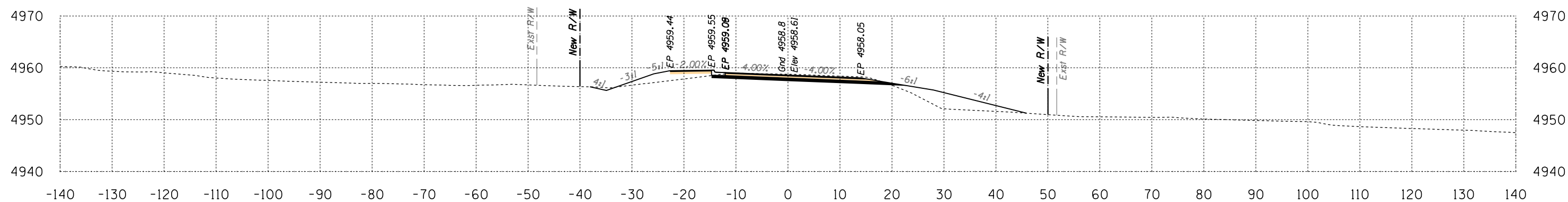

Area Cut = 41.3 SQ FT
Area Fill = 61.5 SQ FT

86+00

Volume Cut = 83 CU YD
Volume Fill = 95 CU YD

Route 12
Sta 86+00 to Sta 87+00



SURVEY NO. FINISHED PLANS LOCATION DATE REVISIONS FINISHED PLANS LOCATION DATE REVISIONS FINISHED PLANS LOCATION DATE

B.I.A. REGION	STATE	PROJECT NO.	SHEET NO.	TOTAL SHEETS
H	ARIZ.	F.A.I.R. 12(24)		X53

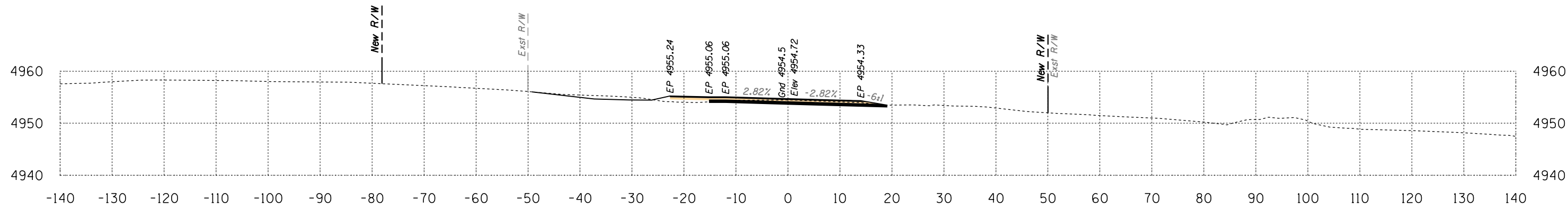

Area Cut = 33.2 SQ FT
Area Fill = 5.3 SQ FT

88+50

Volume Cut = 60 CU YD
Volume Fill = 8 CU YD

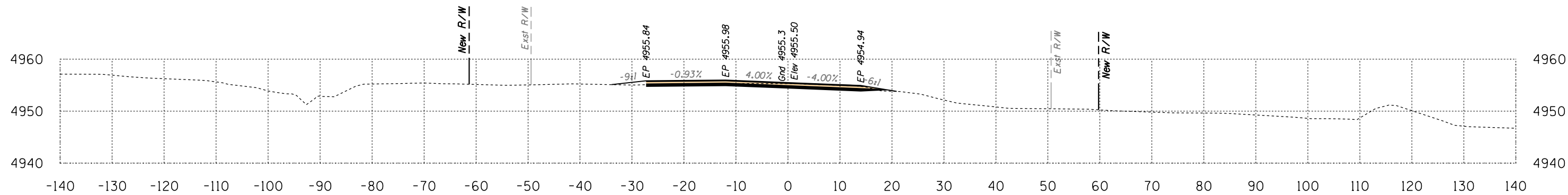

Area Cut = 31.1 SQ FT
Area Fill = 2.8 SQ FT

88+00

Volume Cut = 160 CU YD
Volume Fill = 22 CU YD

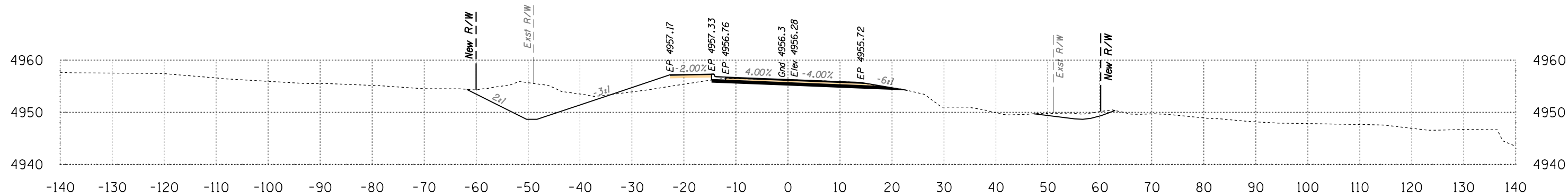

Area Cut = 141.3 SQ FT
Area Fill = 20.9 SQ FT

87+50

Volume Cut = 189 CU YD
Volume Fill = 61 CU YD

Route 12
Sta 87+50 to Sta 88+50



B.I.A. REGION	STATE	PROJECT NO.	SHEET NO.	TOTAL SHEETS
H	ARIZ.	F.A.I.R. 12(24)		X54

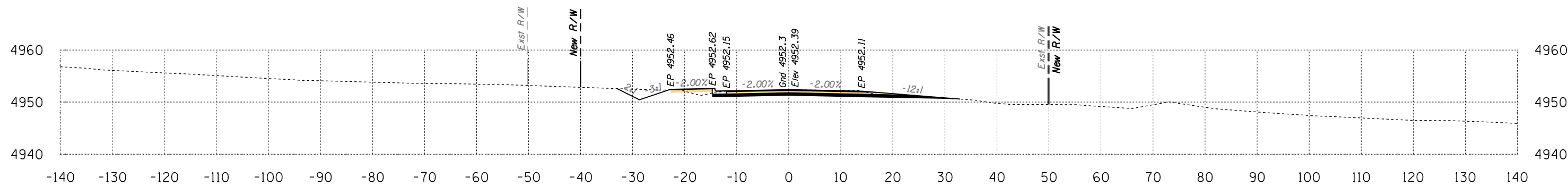

Area Cut = 49.8 SQ FT
Area Fill = 1.7 SQ FT

90+00

Volume Cut = 209 CU YD
Volume Fill = 2 CU YD

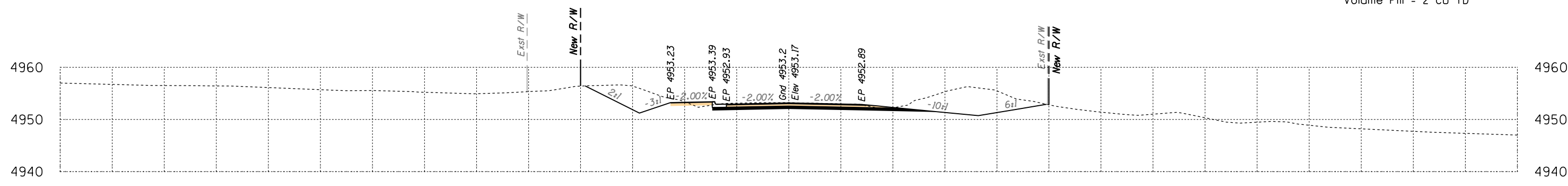

Area Cut = 175.4 SQ FT
Area Fill = 0.5 SQ FT

89+50

Volume Cut = 231 CU YD
Volume Fill = 2 CU YD

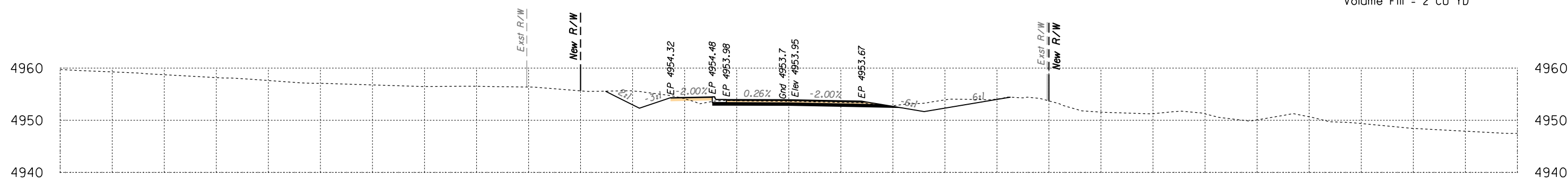

Area Cut = 74.5 SQ FT
Area Fill = 1.4 SQ FT

89+00

Volume Cut = 100 CU YD
Volume Fill = 6 CU YD

Route 12
Sta 89+00 to Sta 90+00



B.I.A. REGION	STATE	PROJECT NO.	SHEET NO.	TOTAL SHEETS
H	ARIZ.	F.A.I.R. 12(24)		X55

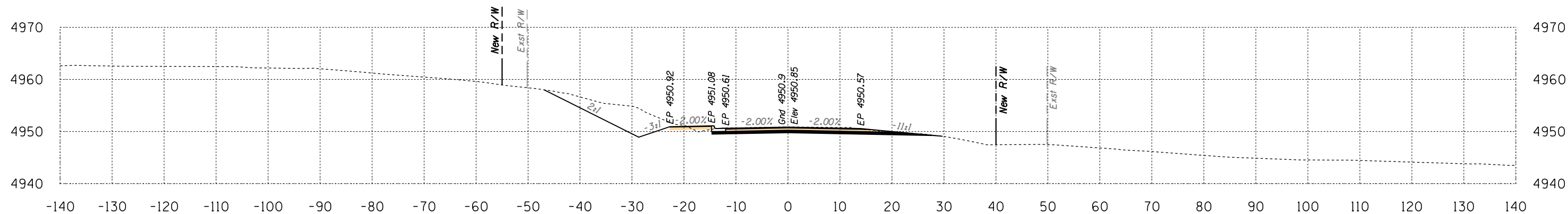

Area Cut = 116.0 SQ FT
Area Fill = 0.7 SQ FT

91+00

Volume Cut = 158 CU YD
Volume Fill = 1 CU YD

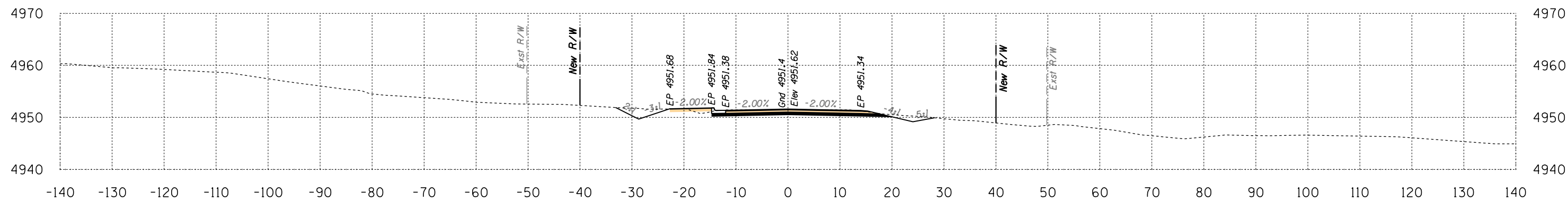

Area Cut = 54.4 SQ FT
Area Fill = 0.8 SQ FT

90+50

Volume Cut = 96 CU YD
Volume Fill = 2 CU YD

Route 12
Sta 90+50 to Sta 91+00



B.I.A. REGION	STATE	PROJECT NO.	SHEET NO.	TOTAL SHEETS
H	ARIZ.	F.A.I.R. 12(24)		X56

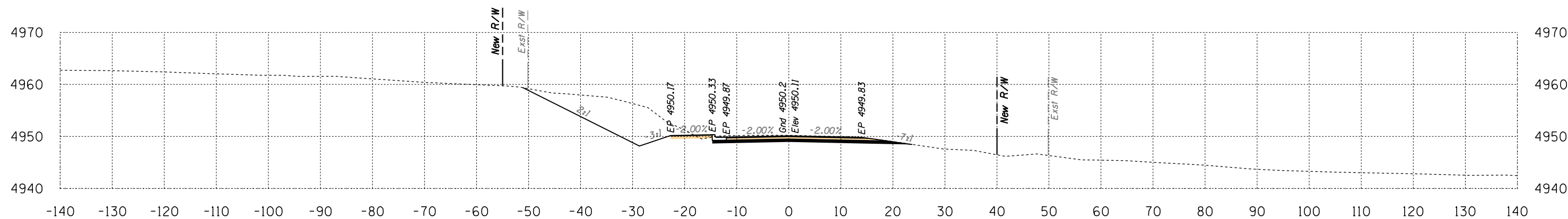
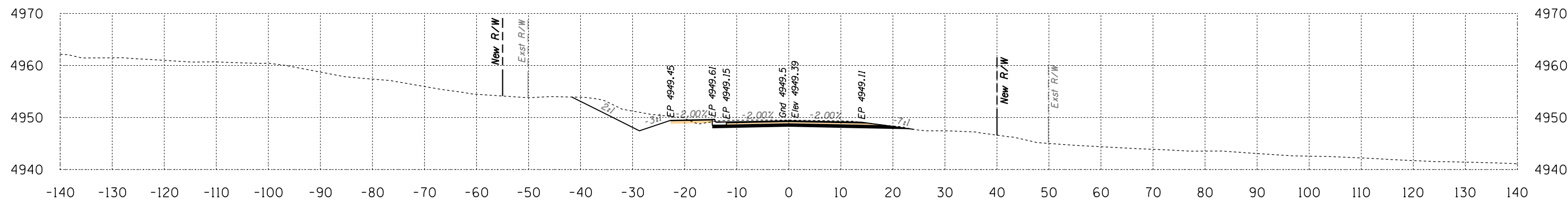

Route 12
Sta 91+50 to Sta 92+00



SURVEY NO. FINISHED PLANS LOCATION DATE REVISIONS LOCATION DATE FINISHED PLANS LOCATION DATE REVISIONS LOCATION DATE SURVEY NO.

B.I.A. REGION	STATE	PROJECT NO.	SHEET NO.	TOTAL SHEETS
H	ARIZ.	F.A.I.R. 12(24)		X57

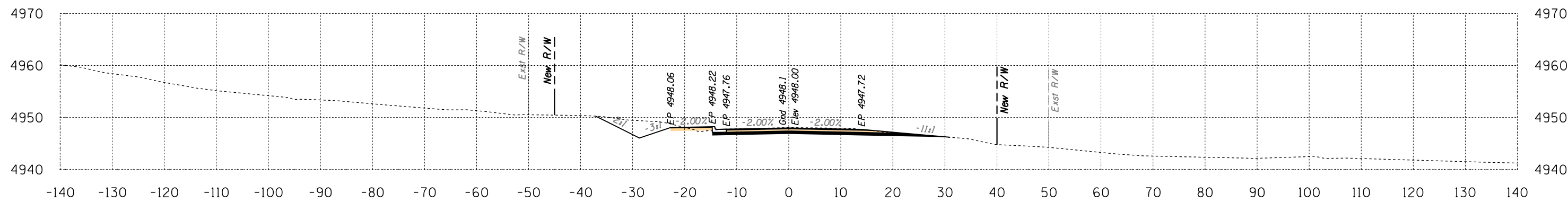

Area Cut = 73.3 SQ FT
Area Fill = 0.3 SQ FT

93+00

Volume Cut = 130 CU YD
Volume Fill = 2 CU YD

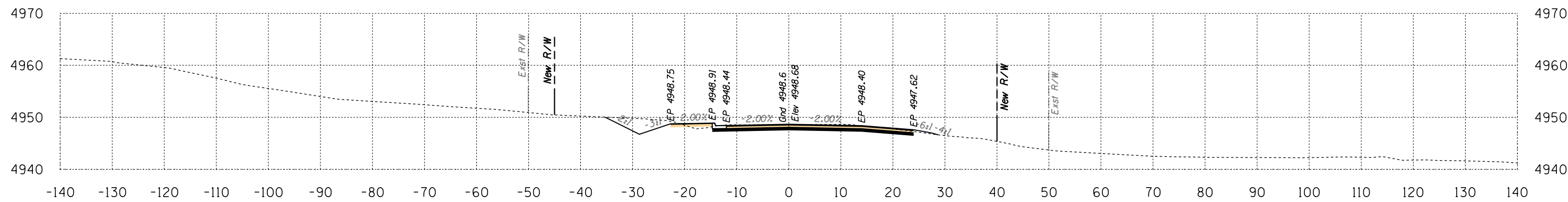

Area Cut = 67.4 SQ FT
Area Fill = 2.0 SQ FT

92+50

Volume Cut = 145 CU YD
Volume Fill = 2 CU YD

Route 12
Sta 92+50 to Sta 93+00



SURVEY NO. DATE FINISHED PLANS LOCATION REVISIONS DATE

B.I.A. REGION	STATE	PROJECT NO.	SHEET NO.	TOTAL SHEETS
H	ARIZ.	F.A.I.R. 12(24)		X58

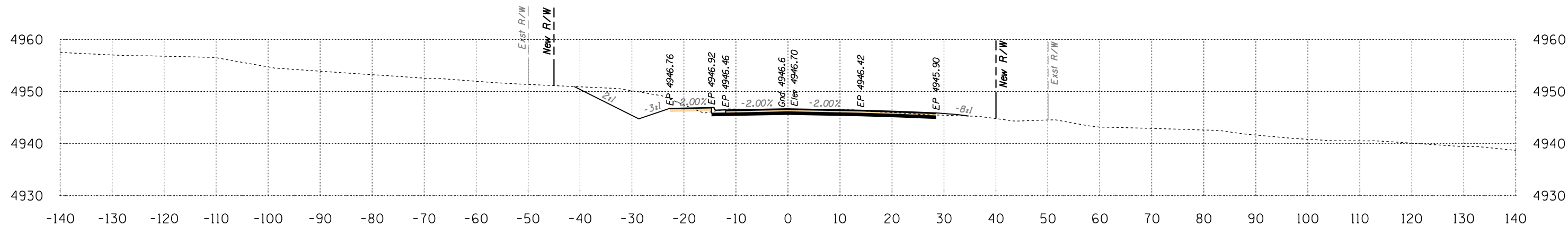

Area Cut = 108.2 SQ FT
Area Fill = 1.9 SQ FT

94+00

Volume Cut = 183 CU YD
Volume Fill = 2 CU YD

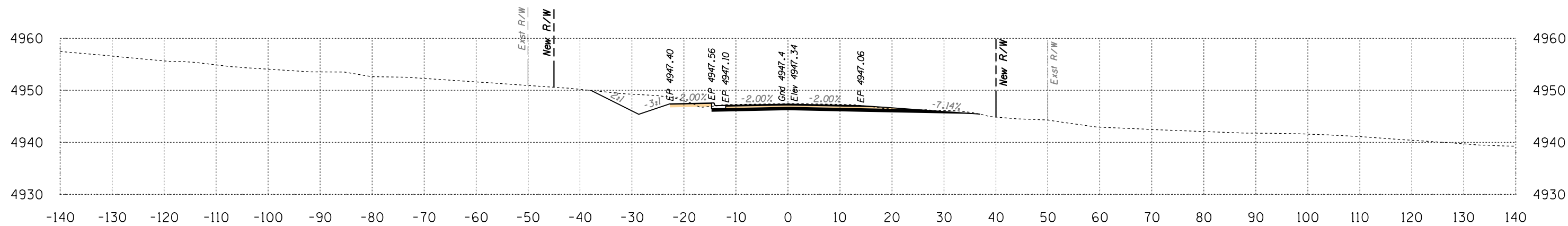

Area Cut = 89.0 SQ FT
Area Fill = 0.1 SQ FT

93+50

Volume Cut = 150 CU YD
Volume Fill = 0 CU YD

Route 12
Sta 93+50 to Sta 94+00



B.I.A. REGION	STATE	PROJECT NO.	SHEET NO.	TOTAL SHEETS
H	ARIZ.	F.A.I.R. 12(24)		X59

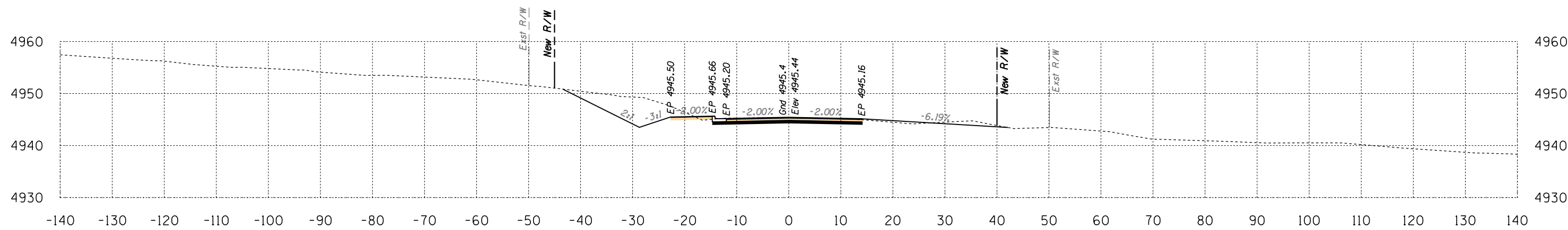

Area Cut = 112.7 SQ FT
Area Fill = 3.6 SQ FT

95+00

Volume Cut = 225 CU YD
Volume Fill = 3 CU YD

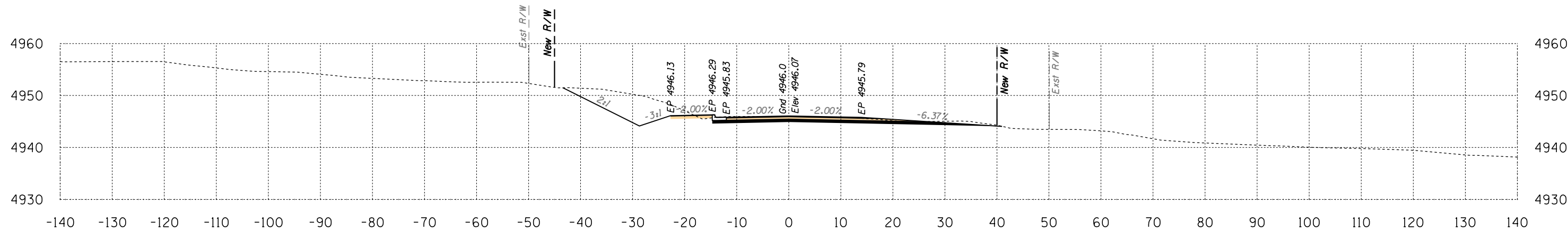

Area Cut = 130.1 SQ FT
Area Fill = 0.1 SQ FT

94+50

Volume Cut = 221 CU YD
Volume Fill = 2 CU YD

Route 12
Sta 94+50 to Sta 95+00



B.I.A. REGION	STATE	PROJECT NO.	SHEET NO.	TOTAL SHEETS
H	ARIZ.	F.A.I.R. 12(24)		X60

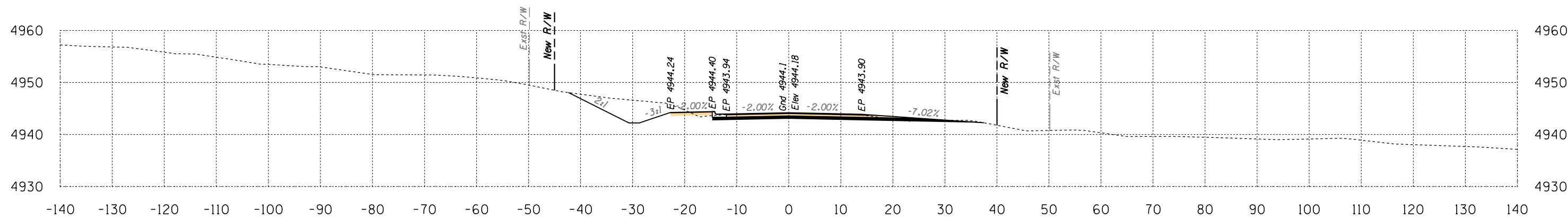

Area Cut = 95.8 SQ FT
Area Fill = 0.5 SQ FT

96+00

Volume Cut = 196 CU YD
Volume Fill = 4 CU YD

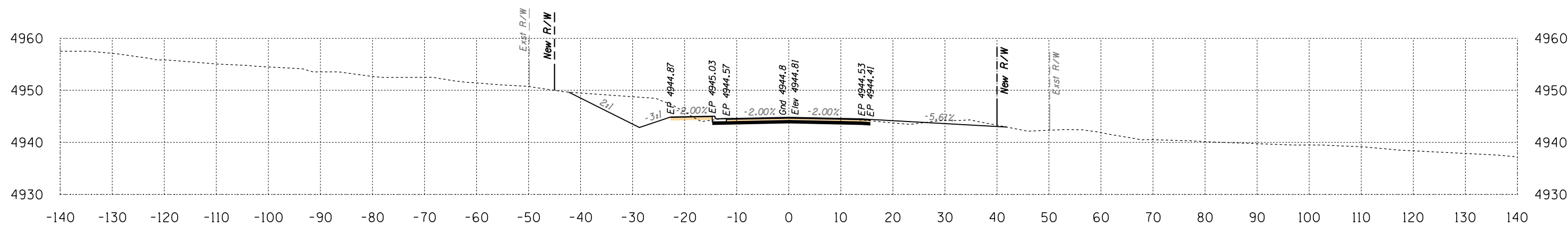

Area Cut = 116.3 SQ FT
Area Fill = 4.3 SQ FT

95+50

Volume Cut = 212 CU YD
Volume Fill = 7 CU YD

Route 12
Sta 95+50 to Sta 96+00



B.I.A. REGION	STATE	PROJECT NO.	SHEET NO.	TOTAL SHEETS
H	ARIZ.	F.A.I.R. 12(24)		X61

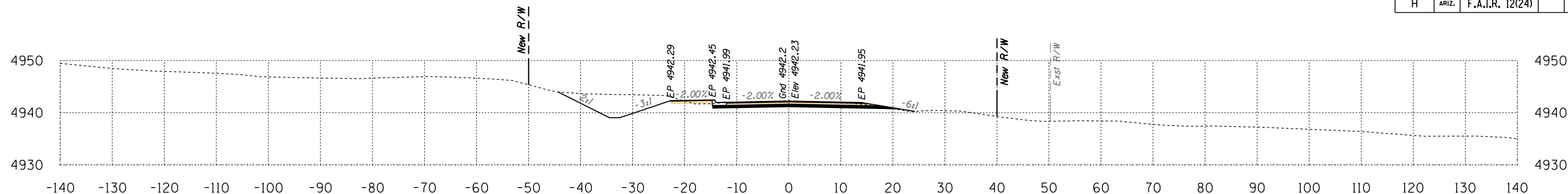

Area Cut = 94.4 SQ FT
Area Fill = 0.7 SQ FT

97+50

Volume Cut = 150 CU YD
Volume Fill = 1 CU YD

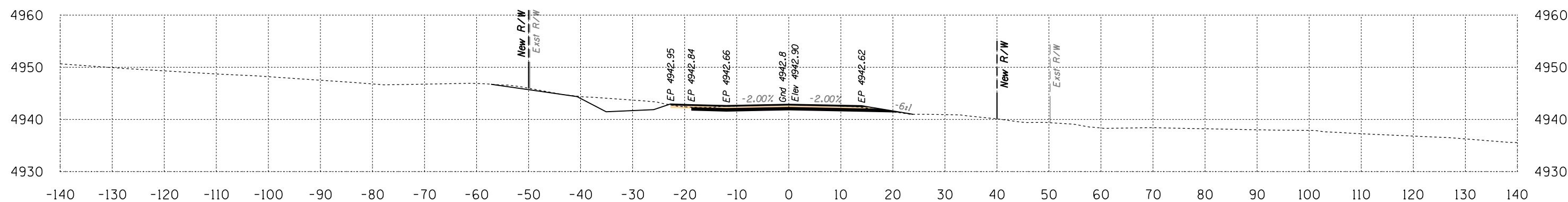

Area Cut = 68.1 SQ FT
Area Fill = 0.2 SQ FT

97+00

Volume Cut = 146 CU YD
Volume Fill = 2 CU YD

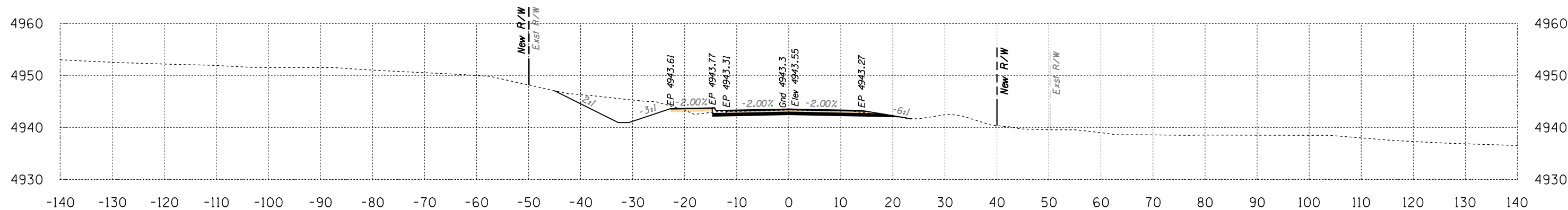

Area Cut = 89.9 SQ FT
Area Fill = 1.8 SQ FT

96+50

Volume Cut = 172 CU YD
Volume Fill = 2 CU YD

Route 12
Sta 96+50 to Sta 97+50



SURVEY NO. FINISHED PLANS LOCATION DATE REVISIONS FINISHED PLANS LOCATION DATE REVISIONS FINISHED PLANS LOCATION DATE SURVEY NO.

B.I.A. REGION	STATE	PROJECT NO.	SHEET NO.	TOTAL SHEETS
H	ARIZ.	F.A.I.R. 12(24)		X62

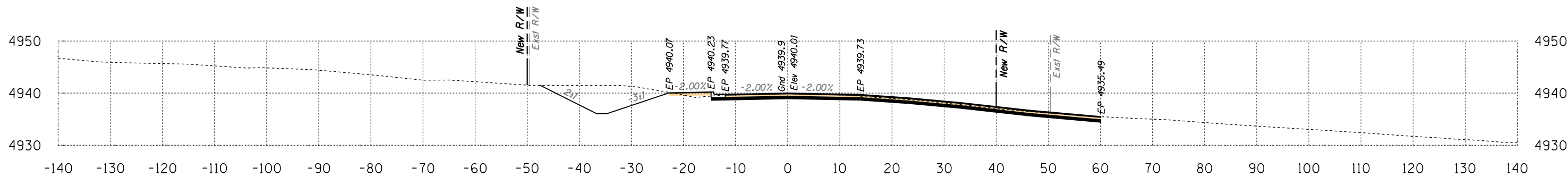

Area Cut = 147.0 SQ FT
Area Fill = 0.9 SQ FT

99+00

Volume Cut = 225 CU YD
Volume Fill = 2 CU YD

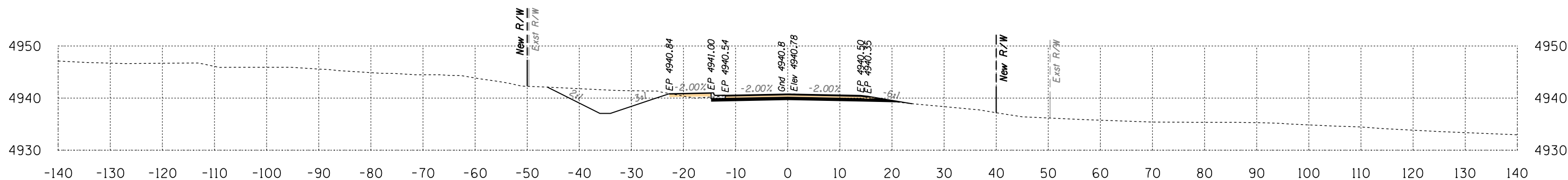

Area Cut = 95.6 SQ FT
Area Fill = 0.9 SQ FT

98+50

Volume Cut = 176 CU YD
Volume Fill = 2 CU YD

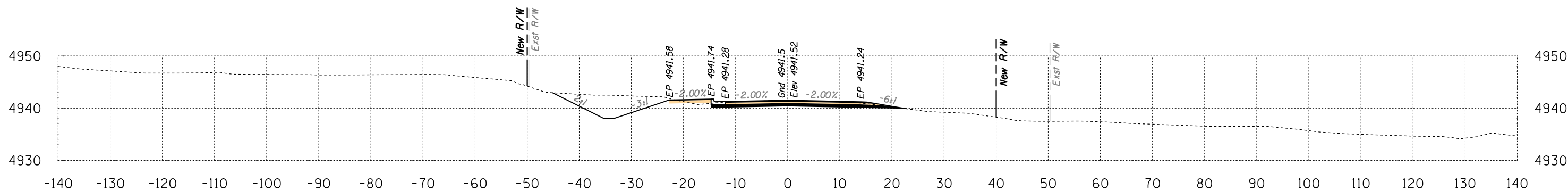

Area Cut = 93.9 SQ FT
Area Fill = 0.8 SQ FT

98+00

Volume Cut = 174 CU YD
Volume Fill = 1 CU YD

Route 12
Sta 98+00 to Sta 99+00



B.I.A. REGION	STATE	PROJECT NO.	SHEET NO.	TOTAL SHEETS
H	ARIZ.	F.A.I.R. 12(24)		X63

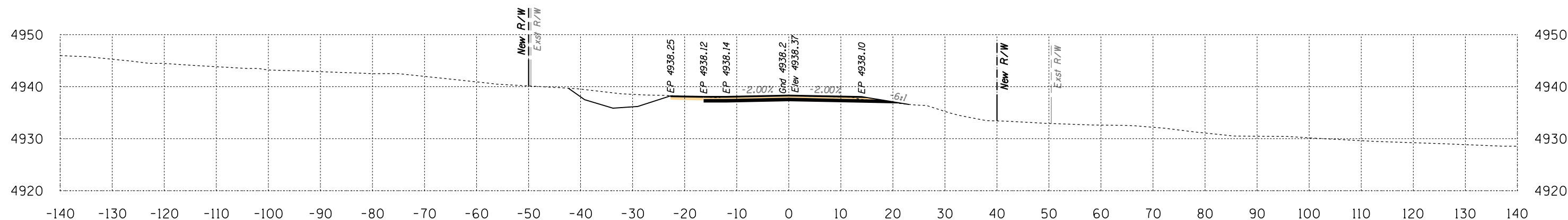

Area Cut = 74.2 SQ FT
Area Fill = 0.1 SQ FT

100+00

Volume Cut = 178 CU YD
Volume Fill = 1 CU YD

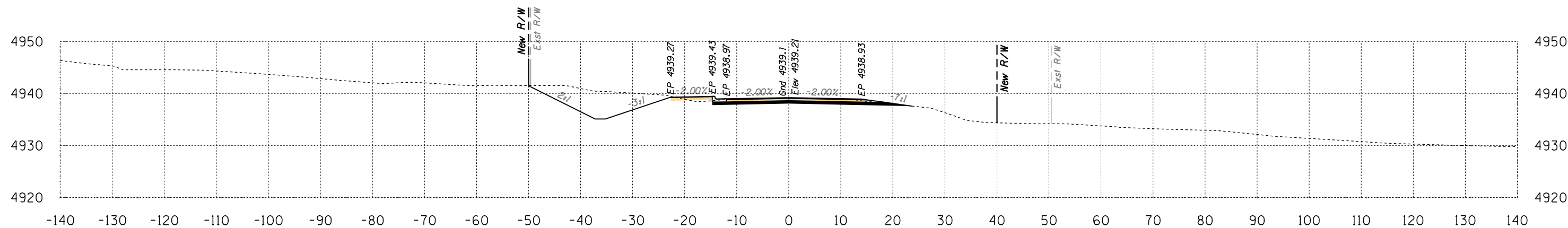

Area Cut = 117.9 SQ FT
Area Fill = 0.9 SQ FT

99+50

Volume Cut = 245 CU YD
Volume Fill = 2 CU YD

Route 12
Sta 99+50 to Sta 100+00



B.I.A. REGION	STATE	PROJECT NO.	SHEET NO.	TOTAL SHEETS
H	ARIZ.	F.A.I.R. 12(24)		X64

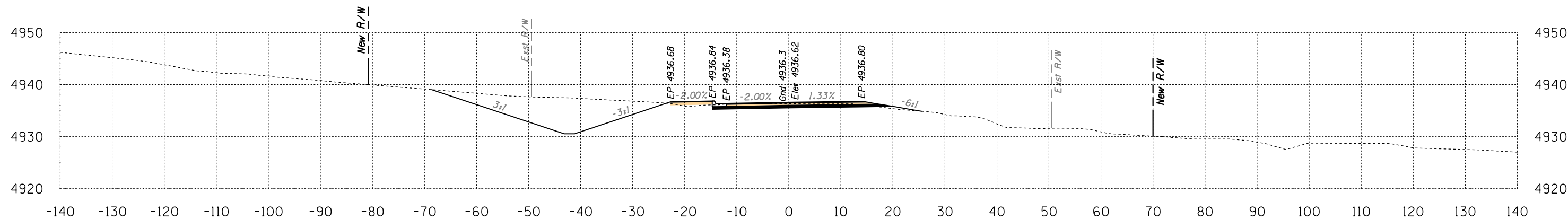

Area Cut = 185.3 SQ FT
Area Fill = 2.8 SQ FT

101+00

Volume Cut = 315 CU YD
Volume Fill = 15 CU YD

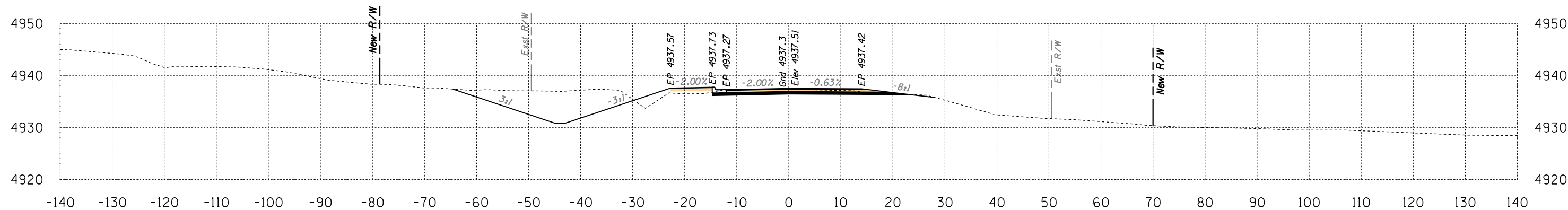

Area Cut = 155.2 SQ FT
Area Fill = 13.4 SQ FT

100+50

Volume Cut = 212 CU YD
Volume Fill = 12 CU YD

Route 12
Sta 100+50 to Sta 101+00



B.I.A. REGION	STATE	PROJECT NO.	SHEET NO.	TOTAL SHEETS
H	ARIZ.	F.A.I.R. 12(24)		X65

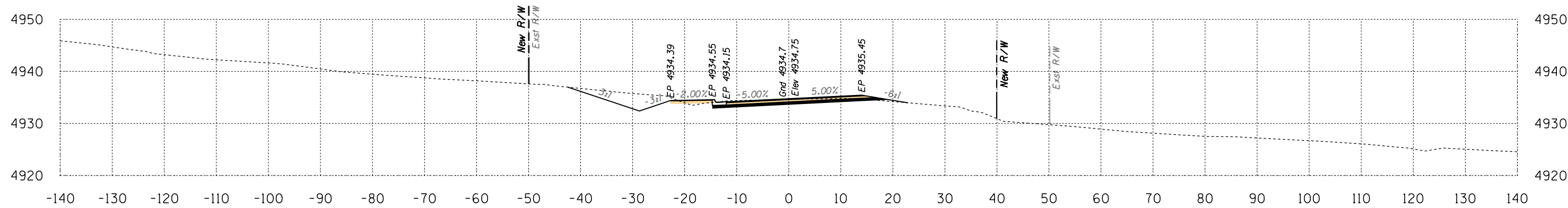

Area Cut = 66.3 SQ FT
Area Fill = 1.4 SQ FT

102+00

Volume Cut = 171 CU YD
Volume Fill = 5 CU YD

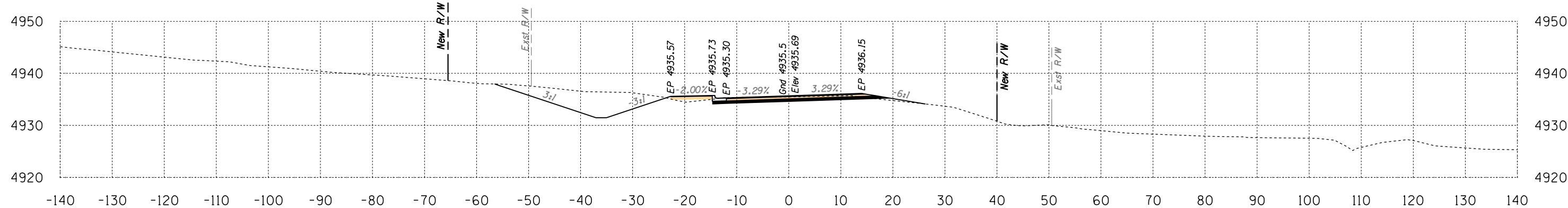

Area Cut = 118.5 SQ FT
Area Fill = 4.0 SQ FT

101+50

Volume Cut = 281 CU YD
Volume Fill = 6 CU YD

Route 12
Sta 101+50 to Sta 102+00



SURVEY NO. DATE FINISHED PLANS LOCATION REVISIONS DATE

B.I.A. REGION	STATE	PROJECT NO.	SHEET NO.	TOTAL SHEETS
H	ARIZ.	F.A.I.R. 12(24)		X66

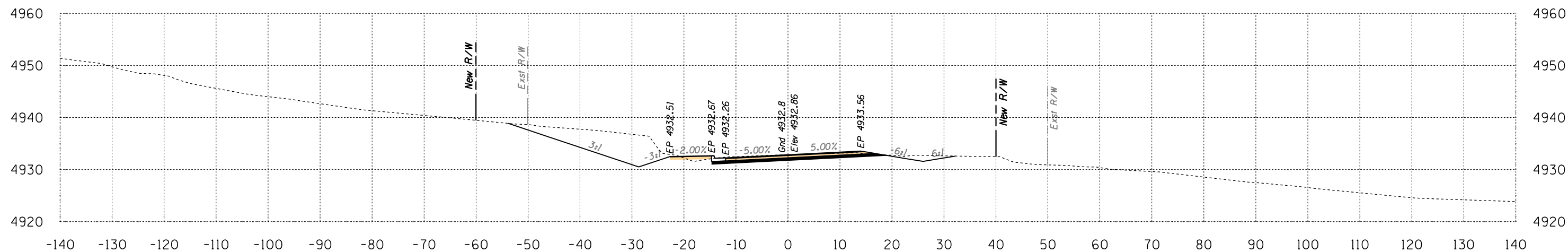

Area Cut = 142.8 SQ FT
Area Fill = 0.7 SQ FT

103+00

Volume Cut = 212 CU YD
Volume Fill = 2 CU YD

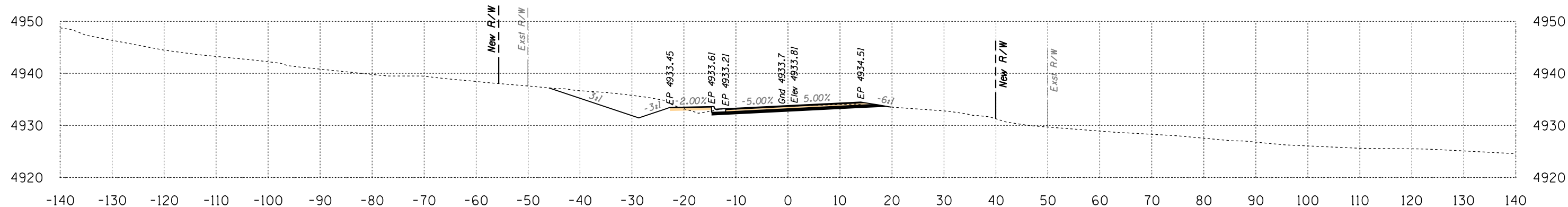

Area Cut = 86.1 SQ FT
Area Fill = 1.4 SQ FT

102+50

Volume Cut = 141 CU YD
Volume Fill = 3 CU YD

Route 12
Sta 102+50 to Sta 103+00



SURVEY NO. FINISHED PLANS. LOCATION. DATE. REVISIONS. LOCATION. DATE. REVISIONS. LOCATION. DATE.

B.I.A. REGION	STATE	PROJECT NO.	SHEET NO.	TOTAL SHEETS
H	ARIZ.	F.A.I.R. 12(24)		X67

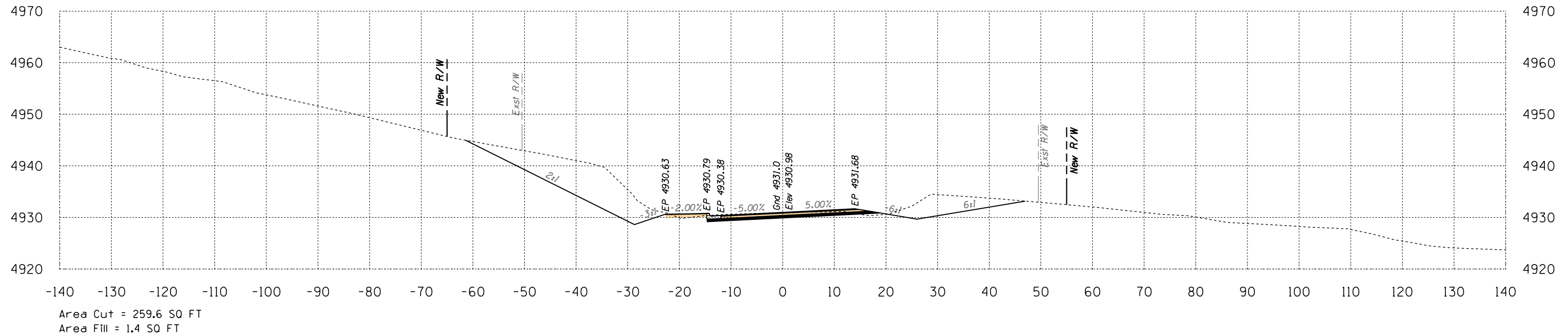

104+00

Volume Cut = 392 CU YD
Volume Fill = 2 CU YD

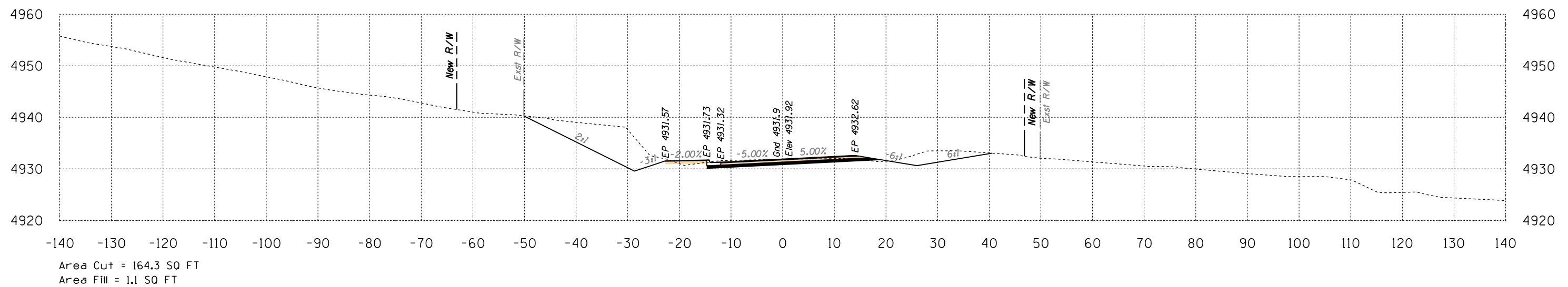

103+50

Volume Cut = 284 CU YD
Volume Fill = 2 CU YD

Route 12
Sta 103+50 to Sta 104+00



SURVEY NO. FINISHED PLANS. LOCATION. REVISIONS. DATE.

B.I.A. REGION	STATE	PROJECT NO.	SHEET NO.	TOTAL SHEETS
H	ARIZ.	F.A.I.R. 12(24)		X68

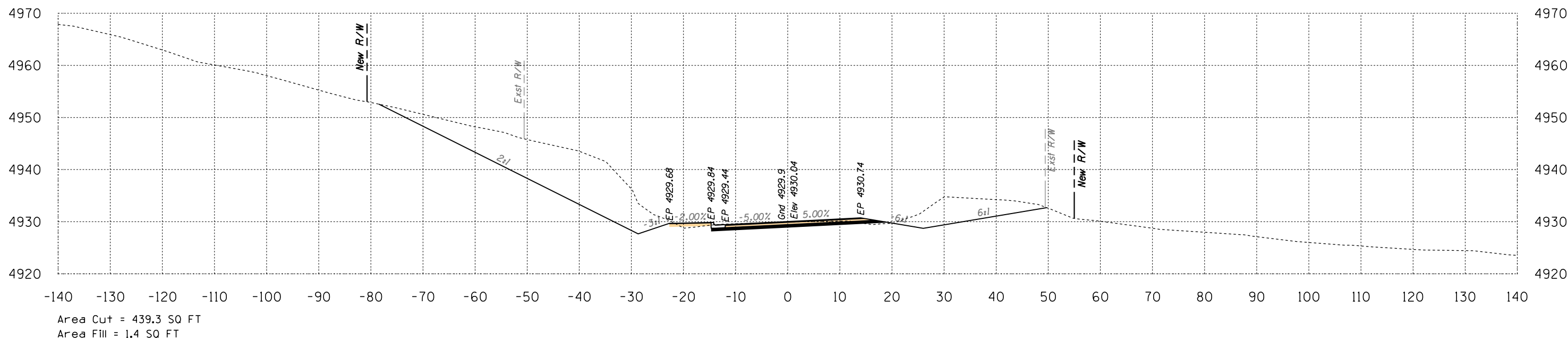
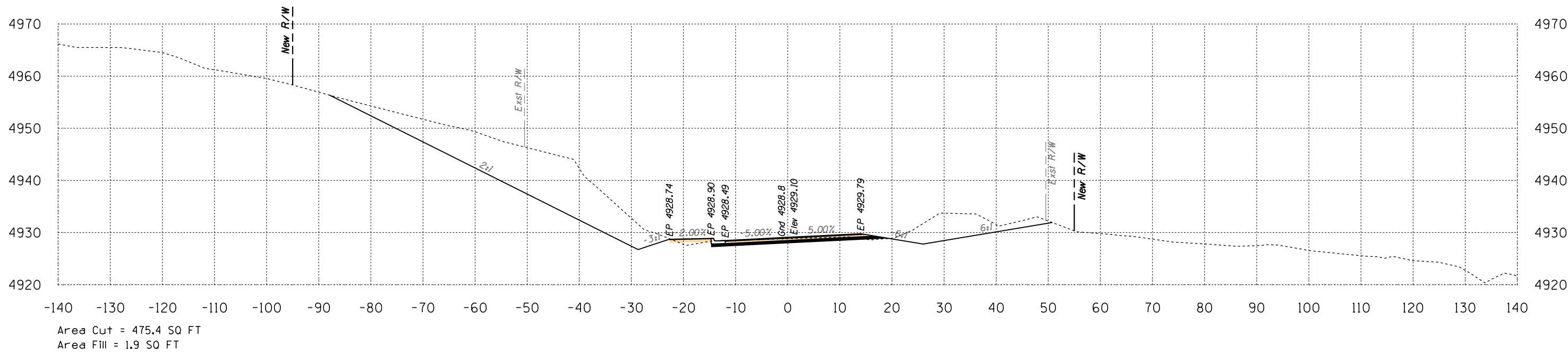

Route 12
Sta 104+50 to Sta 105+00



B.I.A. REGION	STATE	PROJECT NO.	SHEET NO.	TOTAL SHEETS
H	ARIZ.	F.A.I.R. 12(24)		X69

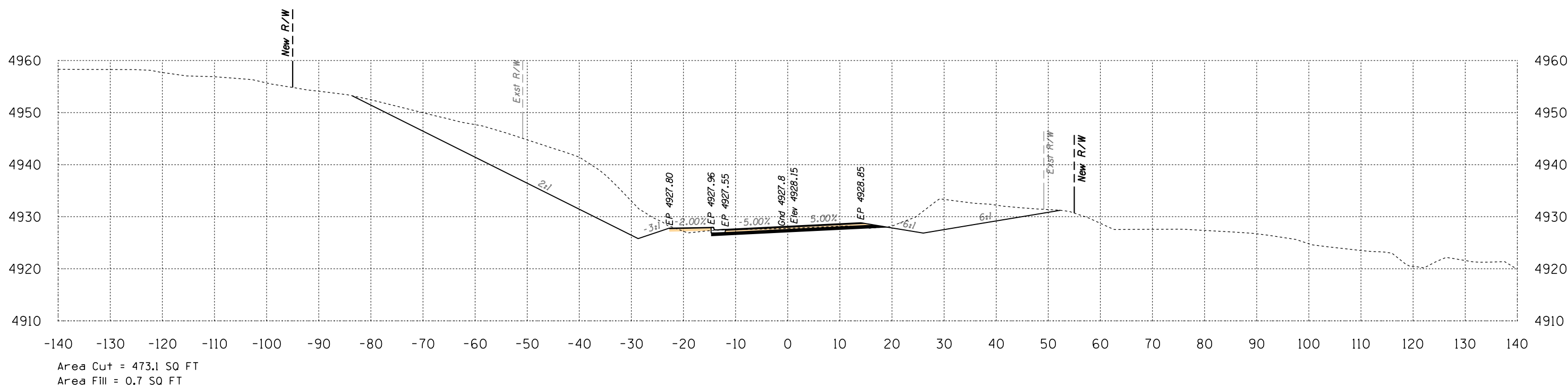
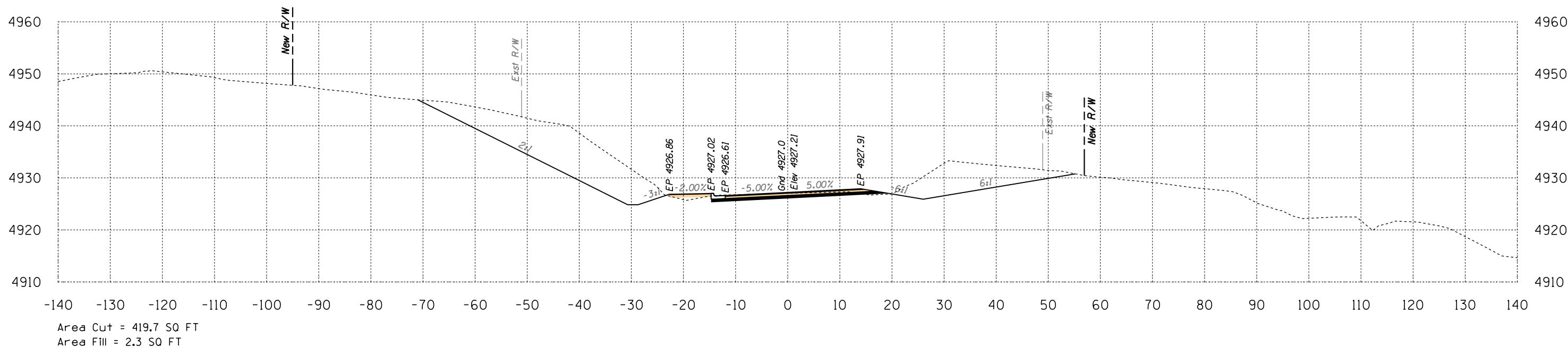

Route 12
Sta 105+50 to Sta 106+00



SURVEY NO. FINISHED PLANS LOCATION DATE REVISIONS LOCATION DATE SURVEY NO. FINISHED PLANS LOCATION DATE

HALFS.TBL

B.I.A. REGION	STATE	PROJECT NO.	SHEET NO.	TOTAL SHEETS
H	ARIZ.	F.A.I.R. 12(24)		X71

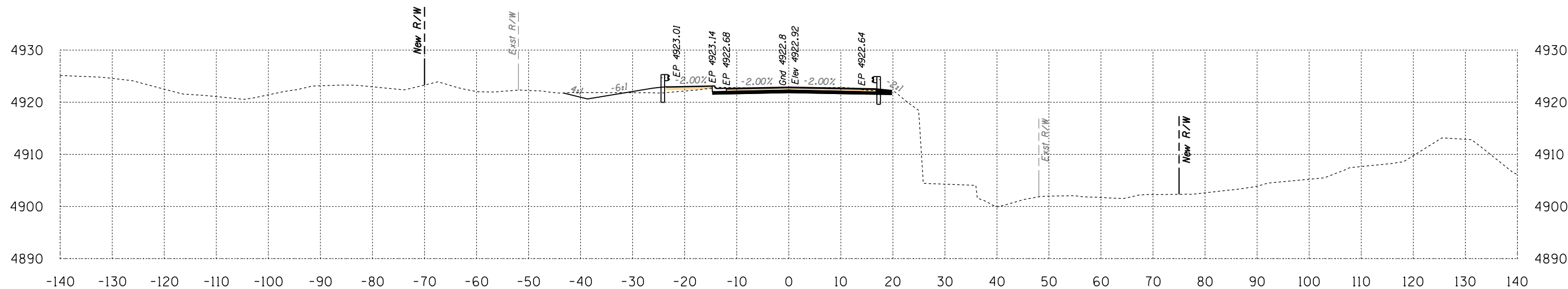

Area Cut = 45.8 SQ FT
Area Fill = 6.5 SQ FT

108+50

Volume Cut = 91 CU YD
Volume Fill = 25 CU YD

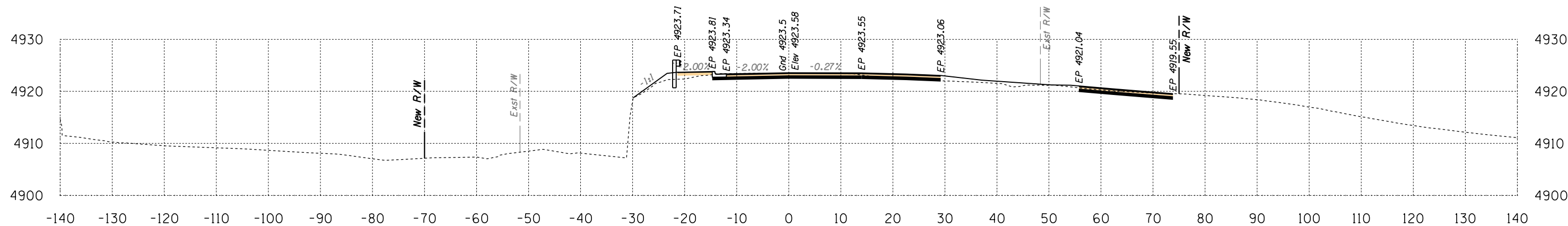

Area Cut = 52.1 SQ FT
Area Fill = 20.6 SQ FT

108+00

Volume Cut = 452 CU YD
Volume Fill = 33 CU YD

Route 12
Sta 108+00 to Sta 108+50



B.I.A. REGION	STATE	PROJECT NO.	SHEET NO.	TOTAL SHEETS
H	ARIZ.	F.A.I.R. 12(24)		X72

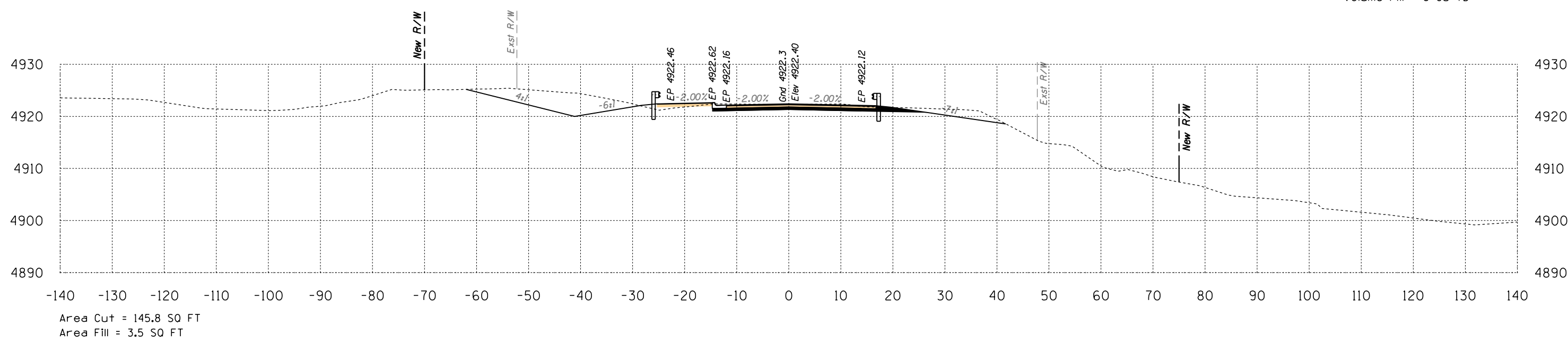
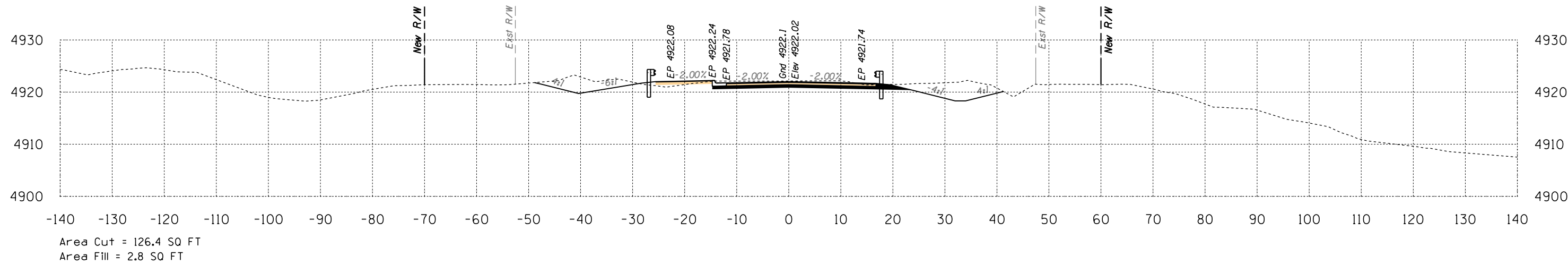

Route 12
Sta 109+00 to Sta 109+50



SURVEY NO. FINISHED PLANS LOCATION DATE REVISIONS LOCATION DATE SURVEY NO. FINISHED PLANS LOCATION DATE

HALFS.TBL

B.I.A. REGION	STATE	PROJECT NO.	SHEET NO.	TOTAL SHEETS
H	ARIZ.	F.A.I.R. 12(24)		X73

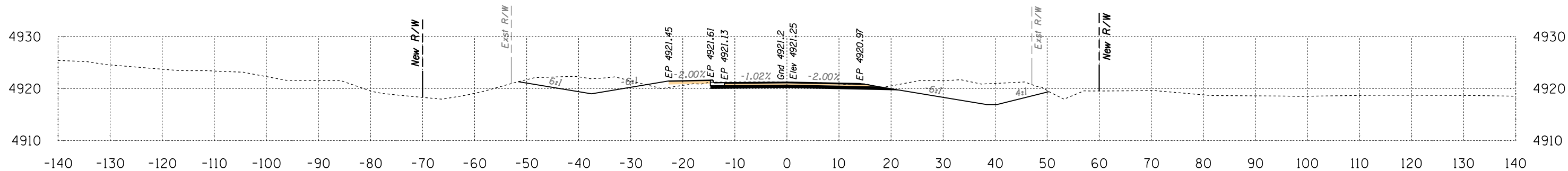

Area Cut = 172.7 SQ FT
Area Fill = 4.9 SQ FT

111+00

Volume Cut = 301 CU YD
Volume Fill = 7 CU YD

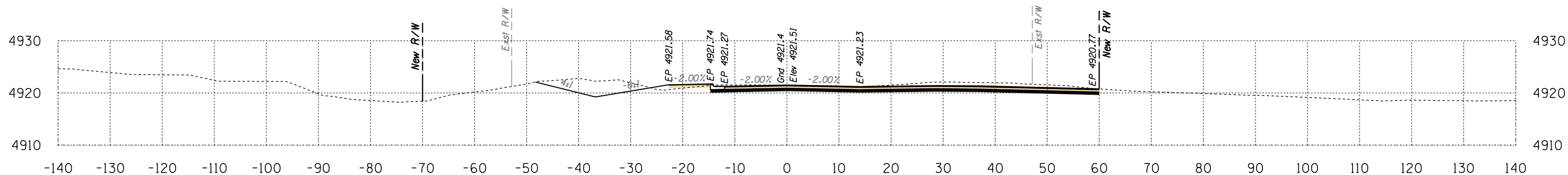

Area Cut = 152.8 SQ FT
Area Fill = 2.6 SQ FT

110+50

Volume Cut = 279 CU YD
Volume Fill = 4 CU YD

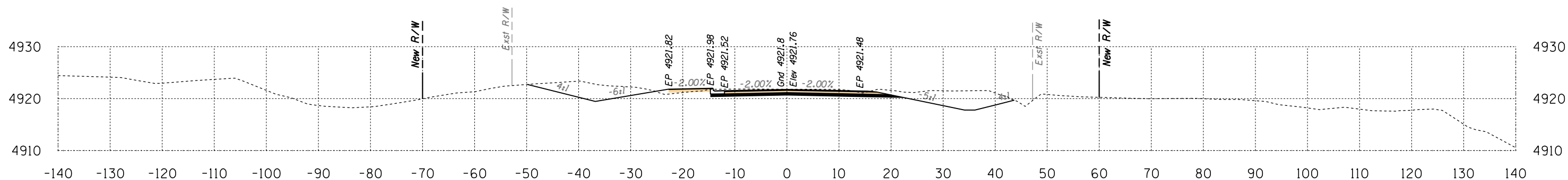

Area Cut = 148.4 SQ FT
Area Fill = 2.0 SQ FT

110+00

Volume Cut = 255 CU YD
Volume Fill = 4 CU YD

Route 12
Sta 110+00 to Sta 111+00



B.I.A. REGION	STATE	PROJECT NO.	SHEET NO.	TOTAL SHEETS
H	ARIZ.	F.A.I.R. 12(24)		X74

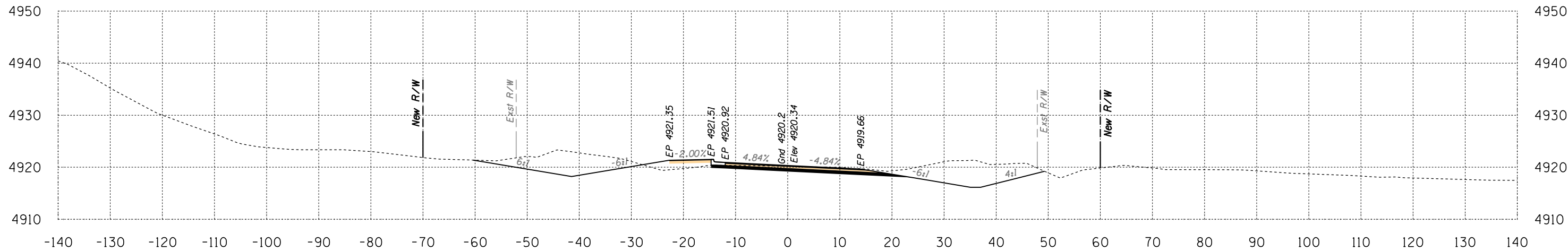

Area Cut = 203.0 SQ FT
Area Fill = 12.7 SQ FT

112+50

Volume Cut = 351 CU YD
Volume Fill = 19 CU YD

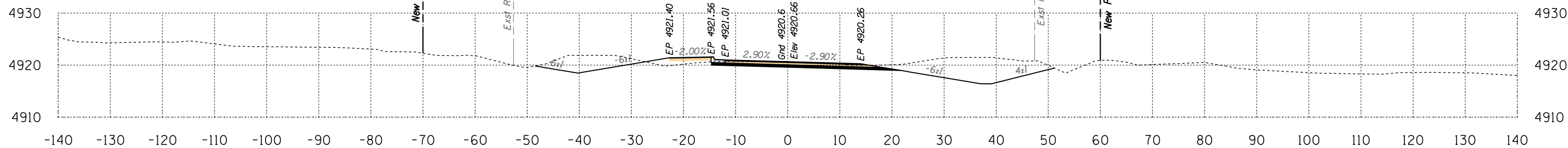

Area Cut = 175.9 SQ FT
Area Fill = 8.1 SQ FT

112+00

Volume Cut = 309 CU YD
Volume Fill = 14 CU YD

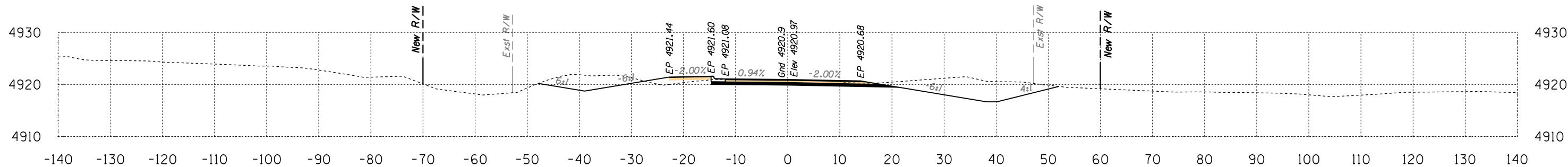

Area Cut = 157.3 SQ FT
Area Fill = 7.2 SQ FT

111+50

Volume Cut = 306 CU YD
Volume Fill = 11 CU YD

Route 12
Sta 111+50 to Sta 112+50



B.I.A. REGION	STATE	PROJECT NO.	SHEET NO.	TOTAL SHEETS
H	ARIZ.	F.A.I.R. 12(24)		X75

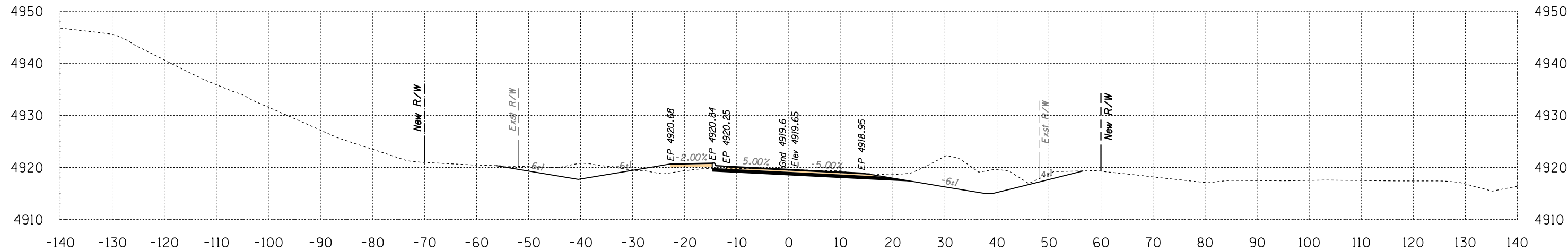

Area Cut = 175.5 SQ FT
Area Fill = 11.6 SQ FT

113+50

Volume Cut = 325 CU YD
Volume Fill = 23 CU YD

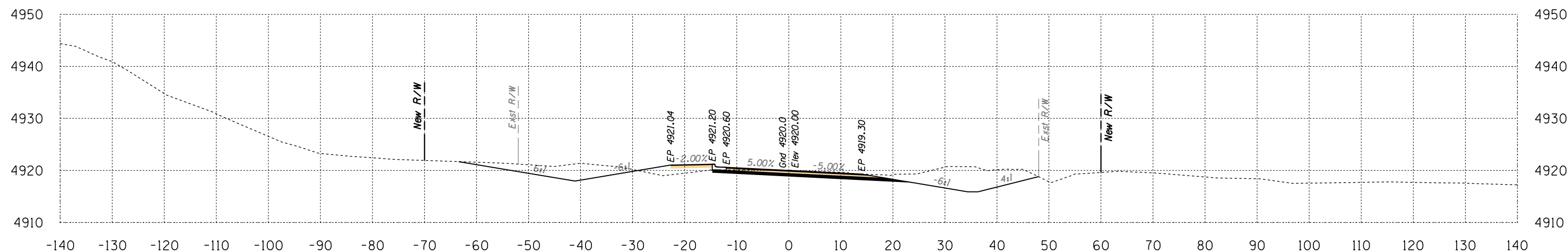

Area Cut = 175.3 SQ FT
Area Fill = 13.5 SQ FT

113+00

Volume Cut = 350 CU YD
Volume Fill = 24 CU YD

Route 12
Sta 113+00 to Sta 113+50



B.I.A. REGION	STATE	PROJECT NO.	SHEET NO.	TOTAL SHEETS
H	ARIZ.	F.A.I.R. 12(24)		X76

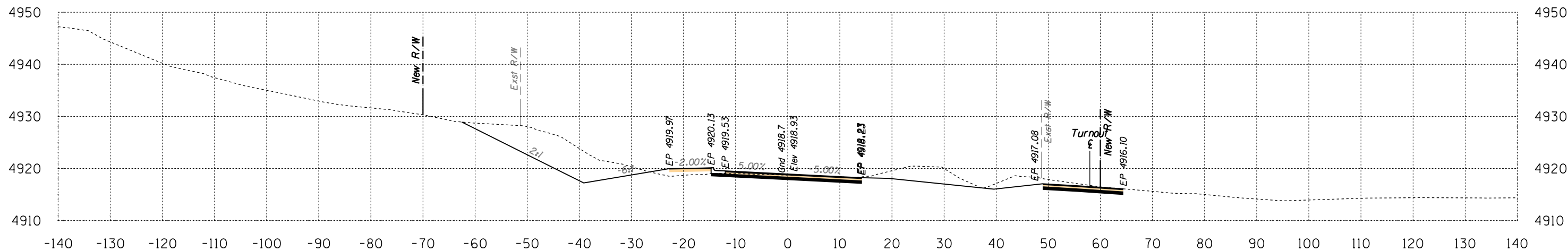

Area Cut = 243.6 SQ FT
Area Fill = 7.8 SQ FT

114+50

Volume Cut = 410 CU YD
Volume Fill = 16 CU YD

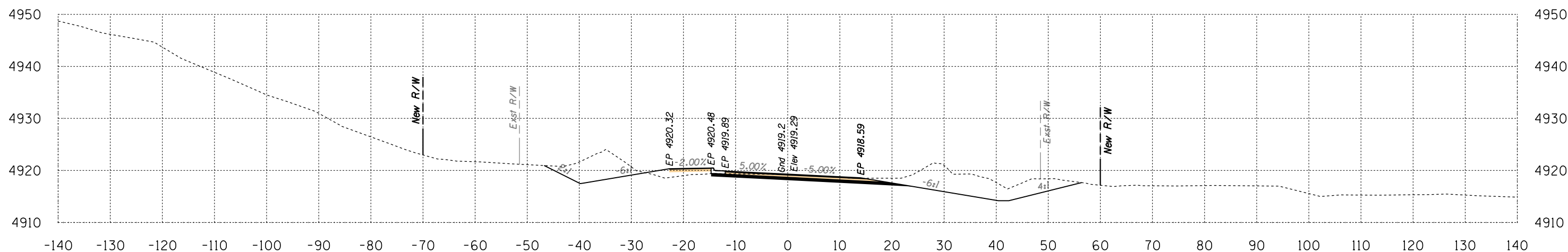

Area Cut = 199.4 SQ FT
Area Fill = 9.5 SQ FT

114+00

Volume Cut = 347 CU YD
Volume Fill = 20 CU YD

Route 12
Sta 114+00 to Sta 114+50



B.I.A. REGION	STATE	PROJECT NO.	SHEET NO.	TOTAL SHEETS
H	ARIZ.	F.A.I.R. 12(24)		X77

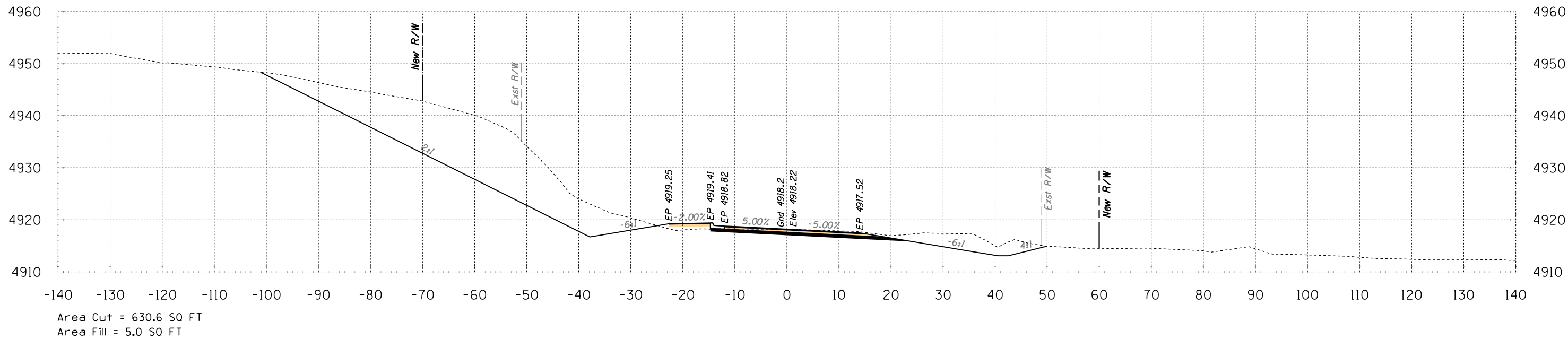

115+50

Volume Cut = 1120 CU YD
Volume Fill = 10 CU YD

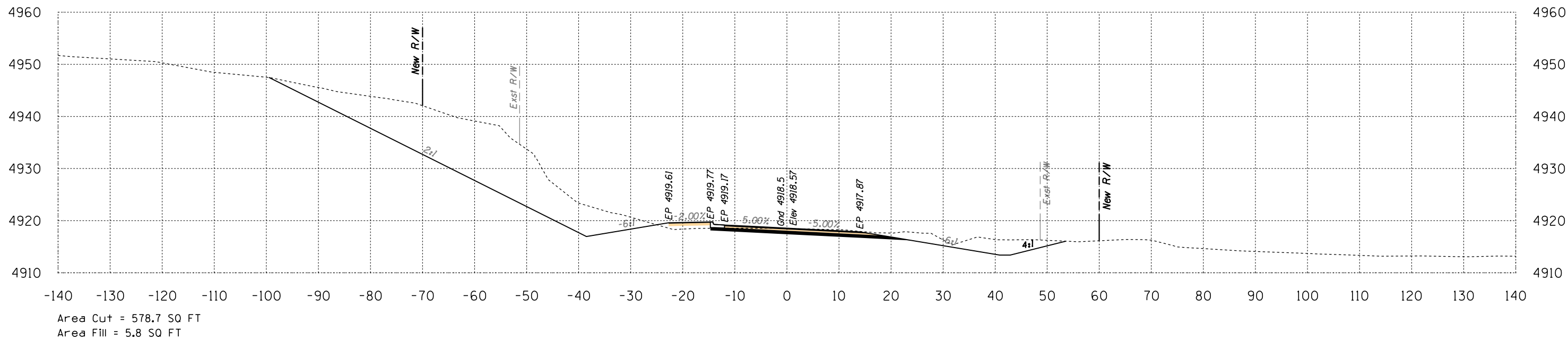

115+00

Volume Cut = 761 CU YD
Volume Fill = 13 CU YD

Route 12
Sta 115+00 to Sta 115+50



B.I.A. REGION	STATE	PROJECT NO.	SHEET NO.	TOTAL SHEETS
H	ARIZ.	F.A.I.R. 12(24)		X78

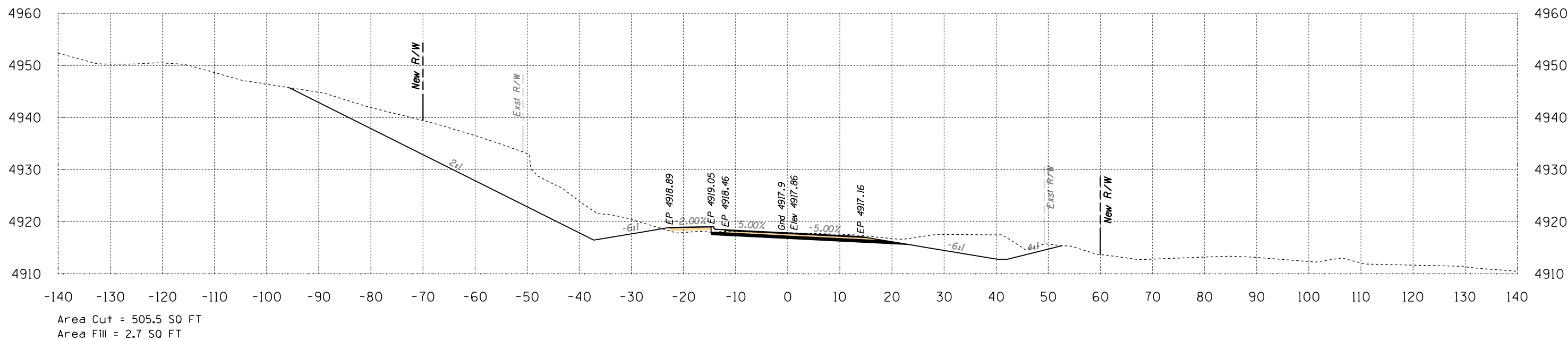
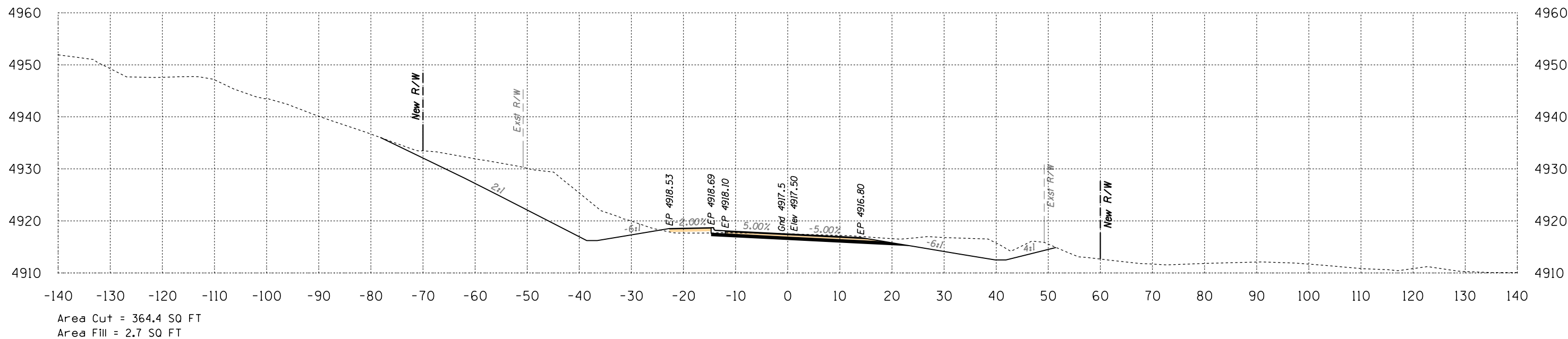

Route 12
Sta 116+00 to Sta 116+50



SURVEY NO. FINISHED PLANS. LOCATION. DATE. REVISIONS. LOCATION. DATE. SURVEY NO. FINISHED PLANS. LOCATION. DATE. REVISIONS. LOCATION. DATE.

HALFS.TBL

B.I.A. REGION	STATE	PROJECT NO.	SHEET NO.	TOTAL SHEETS
H	ARIZ.	F.A.I.R. 12(24)		X79

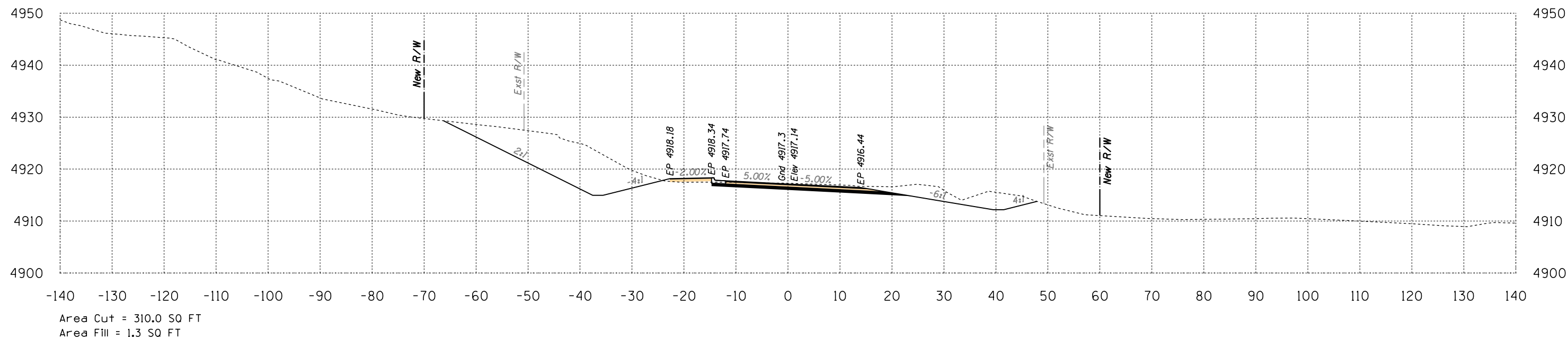
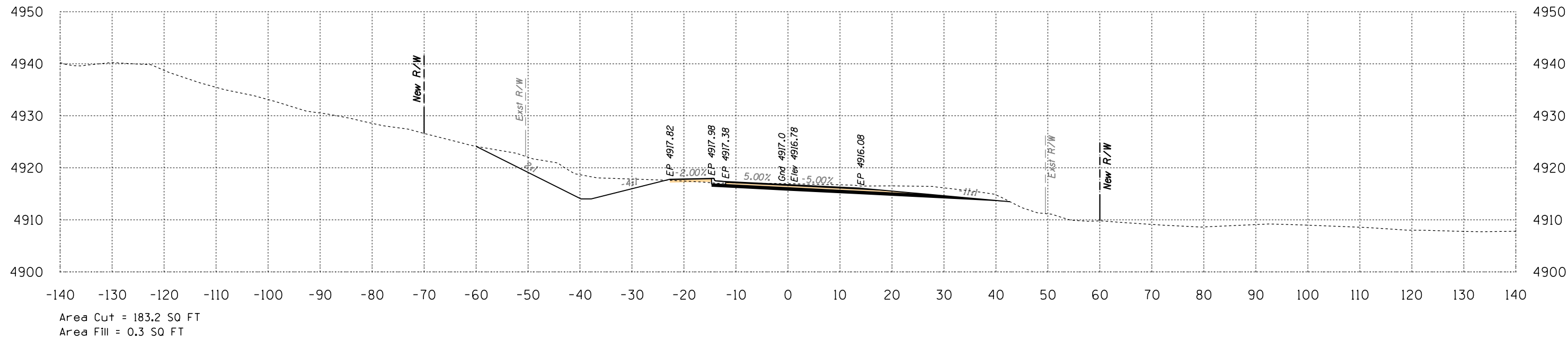

Route 12
Sta 117+00 to Sta 117+50



B.I.A. REGION	STATE	PROJECT NO.	SHEET NO.	TOTAL SHEETS
H	ARIZ.	F.A.I.R. 12(24)		X80

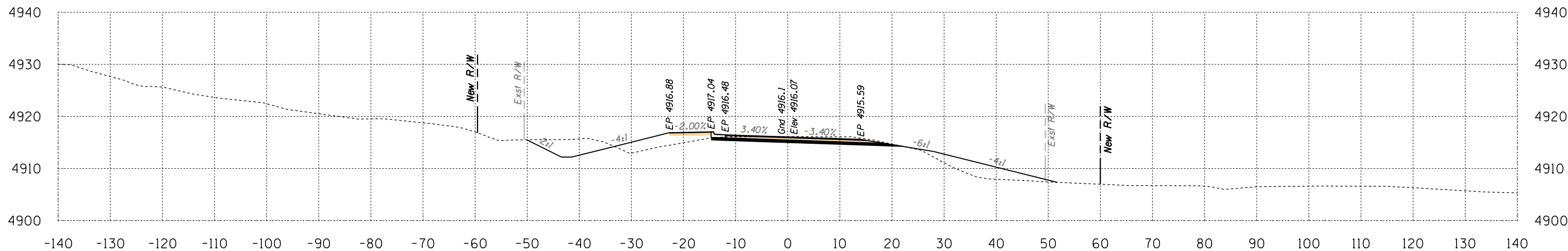

Area Cut = 75.4 SQ FT
Area Fill = 71.4 SQ FT

118+50

Volume Cut = 134 CU YD
Volume Fill = 90 CU YD

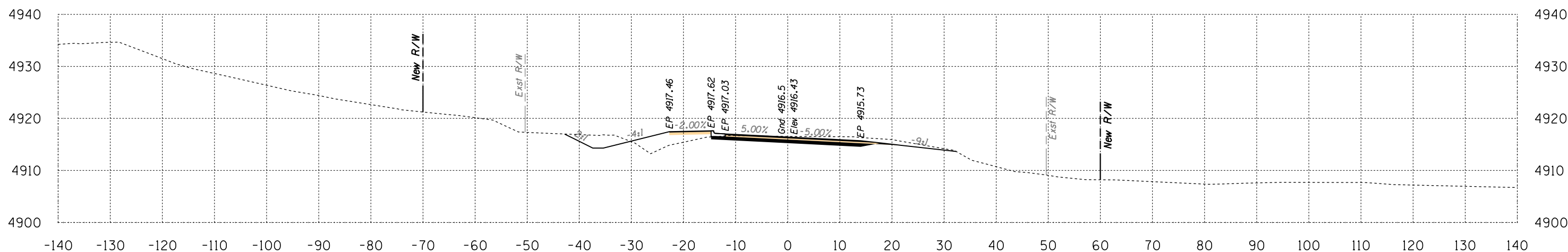

Area Cut = 69.9 SQ FT
Area Fill = 26.0 SQ FT

118+00

Volume Cut = 234 CU YD
Volume Fill = 24 CU YD

Route 12
Sta 118+00 to Sta 118+50



B.J.A. REGION	STATE	PROJECT NO.	SHEET NO.	TOTAL SHEETS
H	ARIZ.	F.A.I.R. 12(24)		X81

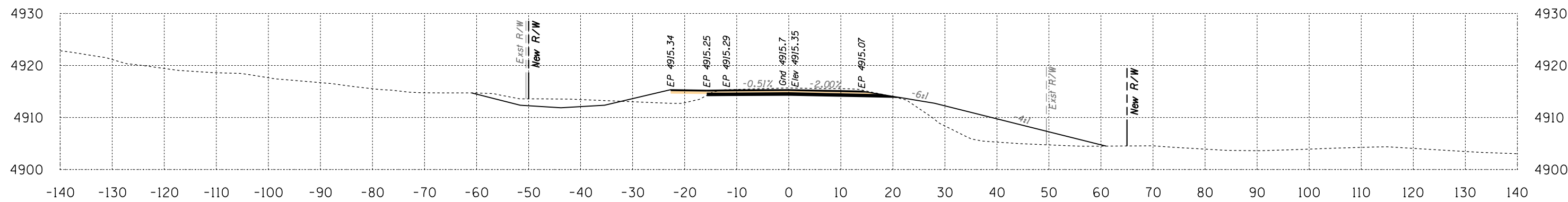

Area Cut = 77.1 SQ FT
Area Fill = 134.6 SQ FT

119+50

Volume Cut = 121 CU YD
Volume Fill = 229 CU YD

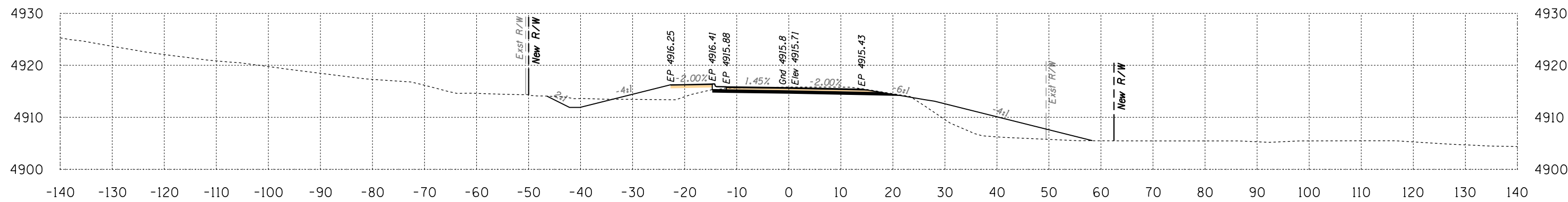

Area Cut = 53.4 SQ FT
Area Fill = 112.5 SQ FT

119+00

Volume Cut = 119 CU YD
Volume Fill = 170 CU YD

Route 12
Sta 119+00 to Sta 119+50



B.I.A. REGION	STATE	PROJECT NO.	SHEET NO.	TOTAL SHEETS
H	ARIZ.	F.A.I.R. 12(24)		X82

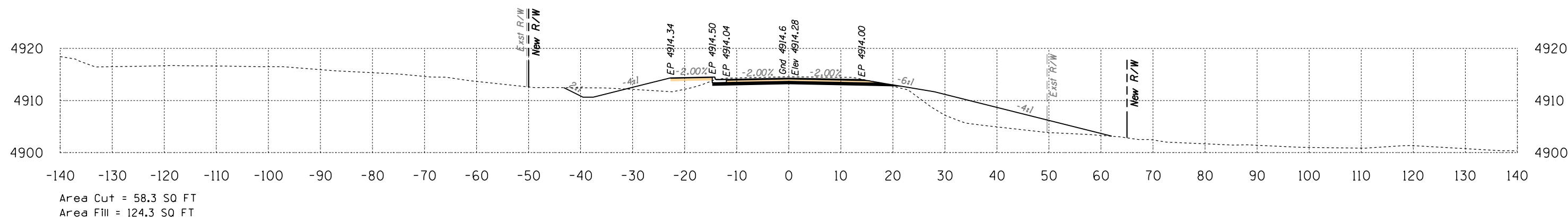

121+00

Volume Cut = 103 CU YD
Volume Fill = 247 CU YD

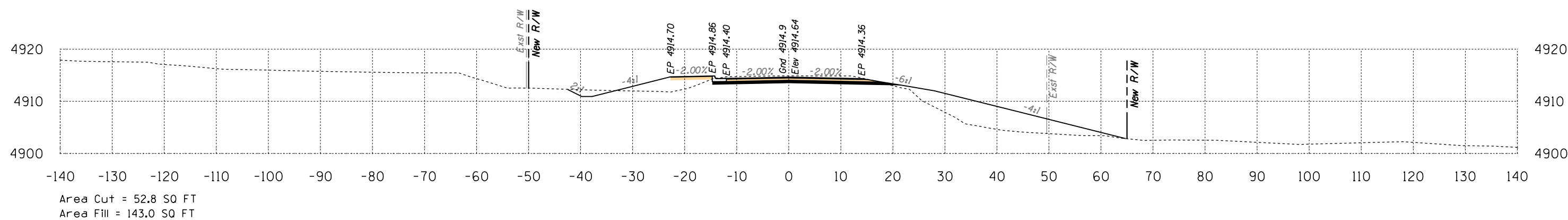

120+50

Volume Cut = 151 CU YD
Volume Fill = 263 CU YD

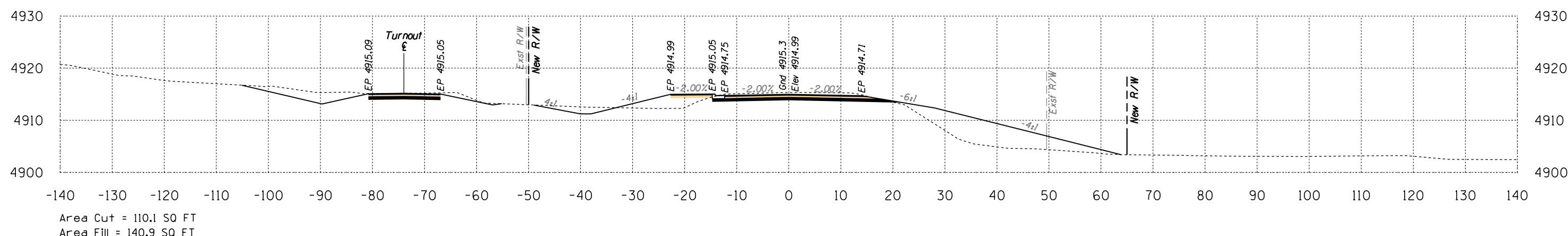

120+00

Volume Cut = 173 CU YD
Volume Fill = 255 CU YD

Route 12
Sta 120+00 to Sta 121+00



SURVEY NO. FINISHED PLANS LOCATION DATE REVISIONS FINISHED PLANS LOCATION DATE REVISIONS FINISHED PLANS LOCATION DATE

B.I.A. REGION	STATE	PROJECT NO.	SHEET NO.	TOTAL SHEETS
H	ARIZ.	F.A.I.R. 12(24)		X83

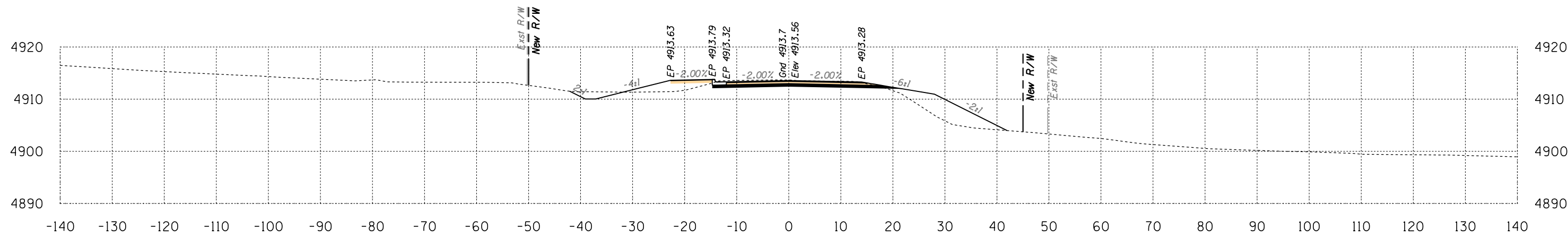

Area Cut = 47.8 SQ FT
Area Fill = 71.5 SQ FT

122+00

Volume Cut = 95 CU YD
Volume Fill = 190 CU YD

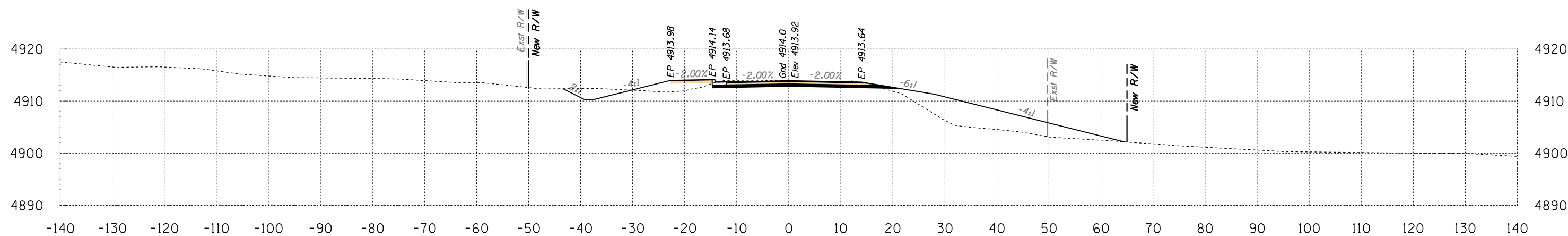

Area Cut = 54.5 SQ FT
Area Fill = 133.8 SQ FT

121+50

Volume Cut = 105 CU YD
Volume Fill = 239 CU YD

Route 12
Sta 121+50 to Sta 122+00



B.I.A. REGION	STATE	PROJECT NO.	SHEET NO.	TOTAL SHEETS
H	ARIZ.	F.A.I.R. 12(24)		X84

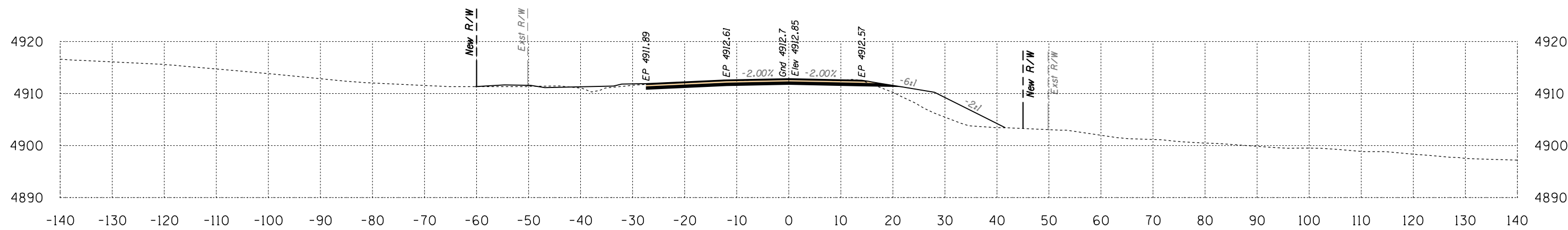

Area Cut = 48.3 SQ FT
Area Fill = 65.6 SQ FT

123+00

Volume Cut = 146 CU YD
Volume Fill = 110 CU YD

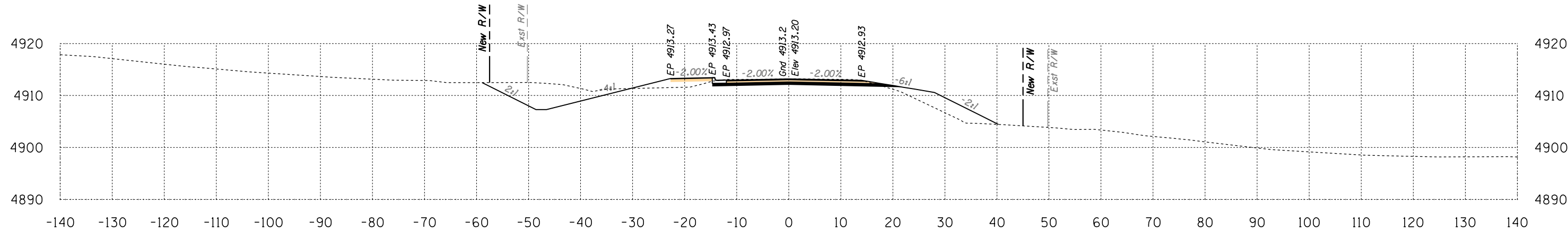

Area Cut = 109.5 SQ FT
Area Fill = 53.3 SQ FT

122+50

Volume Cut = 146 CU YD
Volume Fill = 116 CU YD

Route 12
Sta 122+50 to Sta 123+00



B.I.A. REGION	STATE	PROJECT NO.	SHEET NO.	TOTAL SHEETS
H	ARIZ.	F.A.I.R. 12(24)		X85

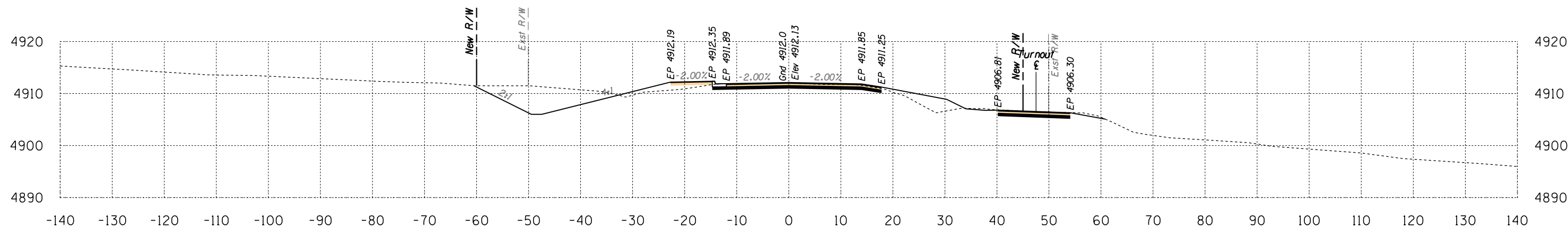

Area Cut = 135.0 SQ FT
Area Fill = 35.3 SQ FT

124+00

Volume Cut = 223 CU YD
Volume Fill = 94 CU YD

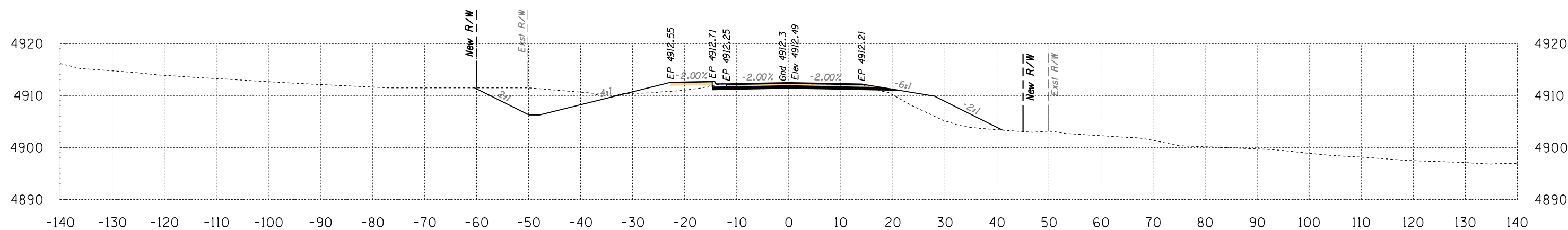

Area Cut = 106.2 SQ FT
Area Fill = 66.4 SQ FT

123+50

Volume Cut = 143 CU YD
Volume Fill = 122 CU YD

Route 12
Sta 123+50 to Sta 124+00



B.I.A. REGION	STATE	PROJECT NO.	SHEET NO.	TOTAL SHEETS
H	ARIZ.	F.A.I.R. 12(24)		X86

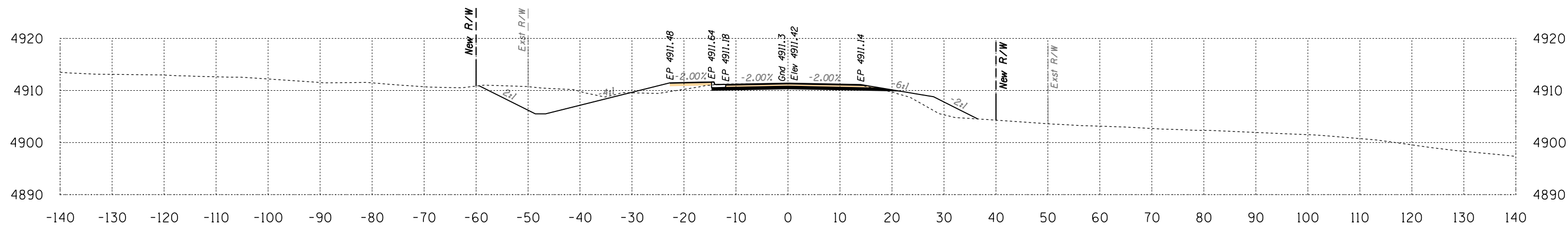

Area Cut = 108.4 SQ FT
Area Fill = 35.5 SQ FT

125+00

Volume Cut = 217 CU YD
Volume Fill = 46 CU YD

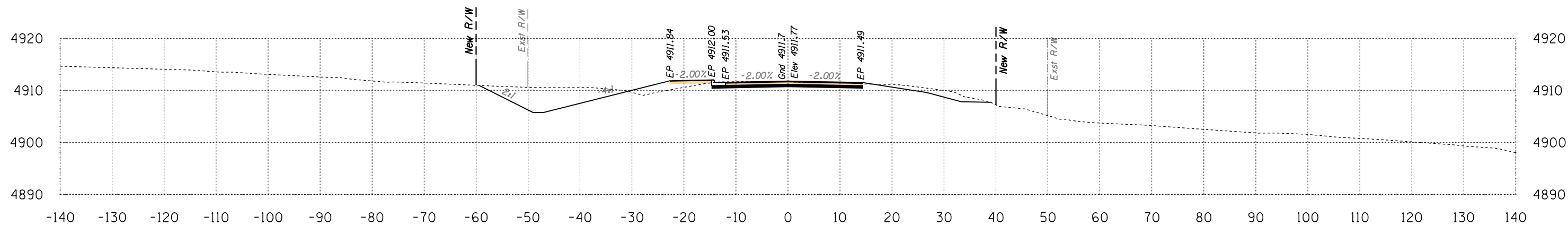

Area Cut = 126.3 SQ FT
Area Fill = 14.3 SQ FT

124+50

Volume Cut = 242 CU YD
Volume Fill = 46 CU YD

Route 12
Sta 124+50 to Sta 125+00



B.I.A. REGION	STATE	PROJECT NO.	SHEET NO.	TOTAL SHEETS
H	ARIZ.	F.A.I.R. 12(24)		X87

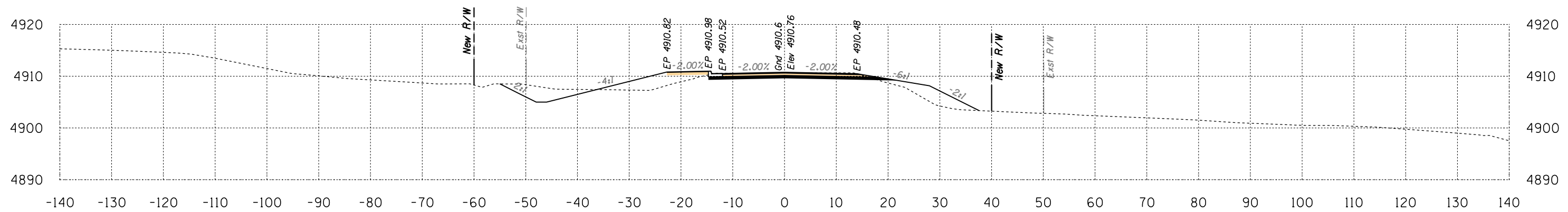

Area Cut = 65.4 SQ FT
Area Fill = 61.8 SQ FT

126+00

Volume Cut = 134 CU YD
Volume Fill = 85 CU YD

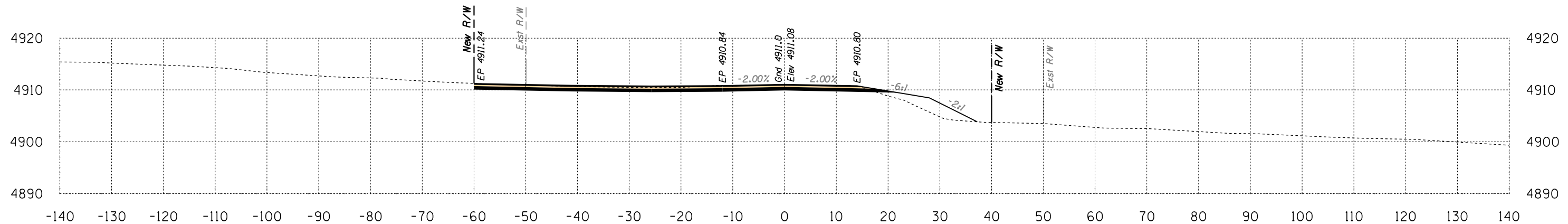

Area Cut = 79.4 SQ FT
Area Fill = 30.2 SQ FT

125+50

Volume Cut = 174 CU YD
Volume Fill = 61 CU YD

Route 12
Sta 125+50 to Sta 126+00



B.I.A. REGION	STATE	PROJECT NO.	SHEET NO.	TOTAL SHEETS
H	ARIZ.	F.A.I.R. 12(24)		X88

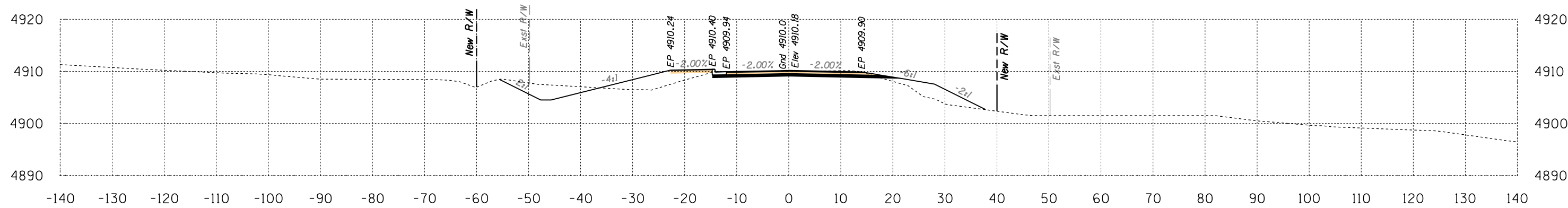

Area Cut = 66.2 SQ FT
Area Fill = 64.8 SQ FT

127+00

Volume Cut = 124 CU YD
Volume Fill = 125 CU YD

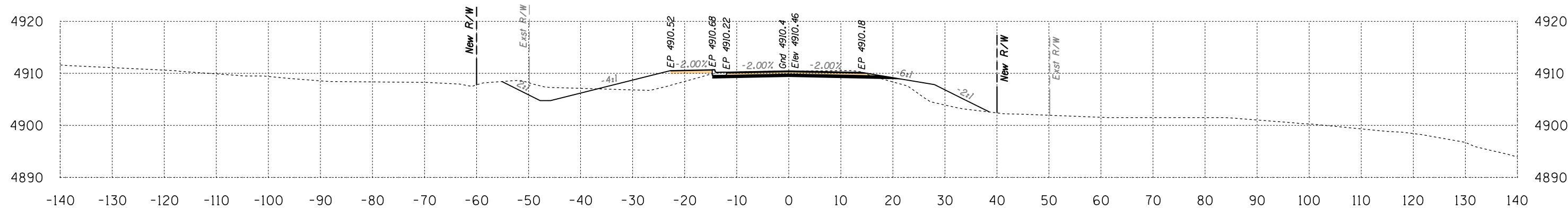

Area Cut = 67.2 SQ FT
Area Fill = 70.1 SQ FT

126+50

Volume Cut = 123 CU YD
Volume Fill = 122 CU YD

Route 12
Sta 126+50 to Sta 127+00



B.I.A. REGION	STATE	PROJECT NO.	SHEET NO.	TOTAL SHEETS
H	ARIZ.	F.A.I.R. 12(24)		X89

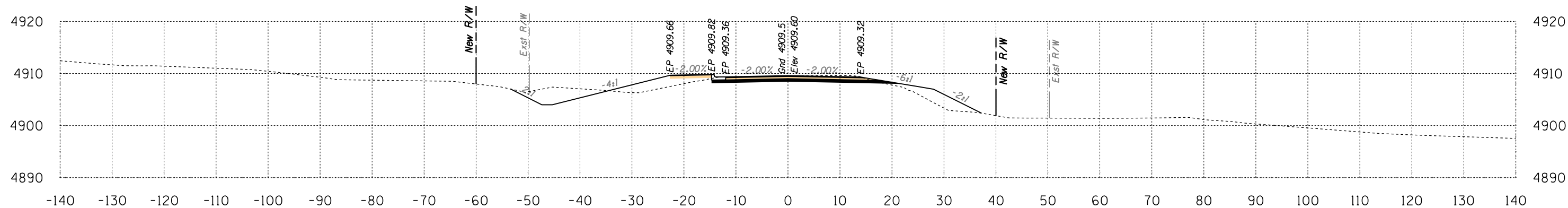

Area Cut = 68.6 SQ FT
Area Fill = 49.8 SQ FT

128+00

Volume Cut = 131 CU YD
Volume Fill = 98 CU YD

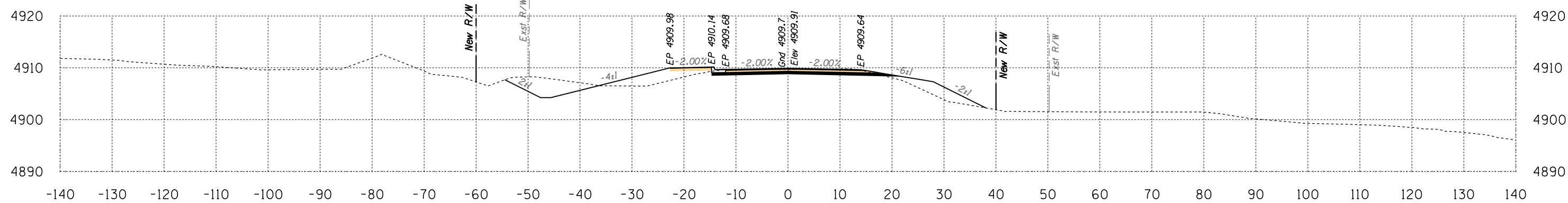

Area Cut = 73.0 SQ FT
Area Fill = 55.7 SQ FT

127+50

Volume Cut = 129 CU YD
Volume Fill = 112 CU YD

Route 12
Sta 127+50 to Sta 128+00



B.I.A. REGION	STATE	PROJECT NO.	SHEET NO.	TOTAL SHEETS
H	ARIZ.	F.A.I.R. 12(24)		X90

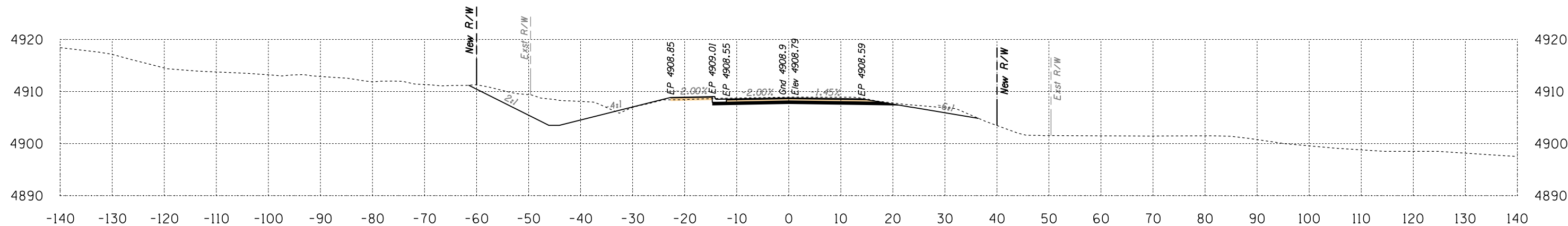

Area Cut = 138.6 SQ FT
Area Fill = 1.9 SQ FT

129+00

Volume Cut = 206 CU YD
Volume Fill = 38 CU YD

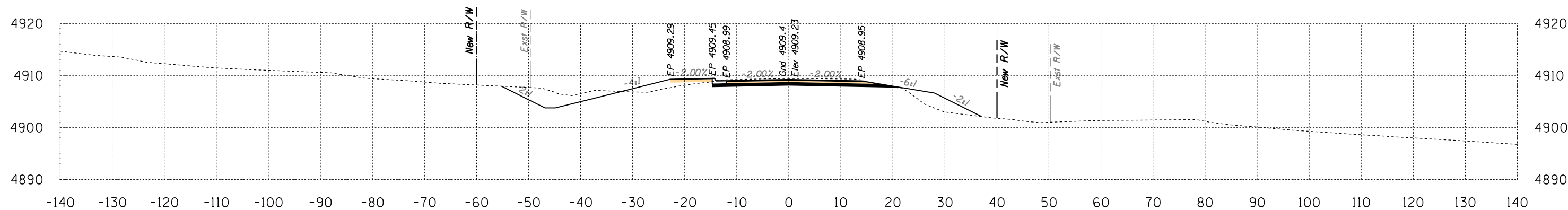

Area Cut = 83.8 SQ FT
Area Fill = 39.1 SQ FT

128+50

Volume Cut = 141 CU YD
Volume Fill = 82 CU YD

Route 12
Sta 128+50 to Sta 129+00



B.I.A. REGION	STATE	PROJECT NO.	SHEET NO.	TOTAL SHEETS
H	ARIZ.	F.A.I.R. 12(24)		X91

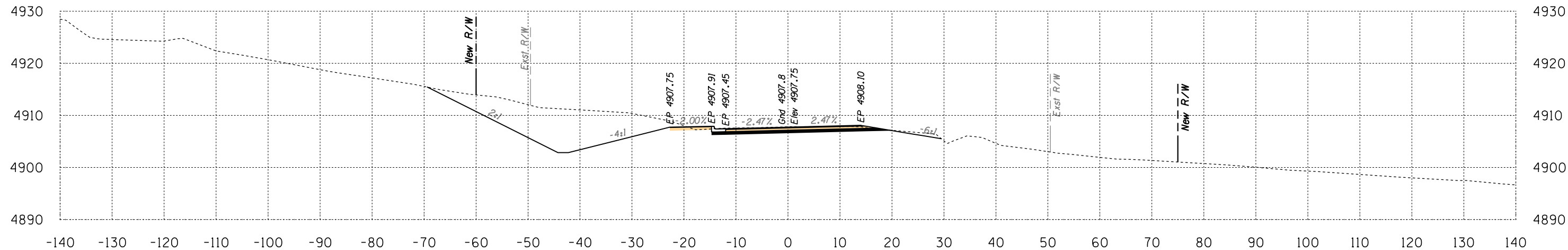

Area Cut = 265.9 SQ FT
Area Fill = 0.0 SQ FT

130+00

Volume Cut = 380 CU YD
Volume Fill = 0 CU YD

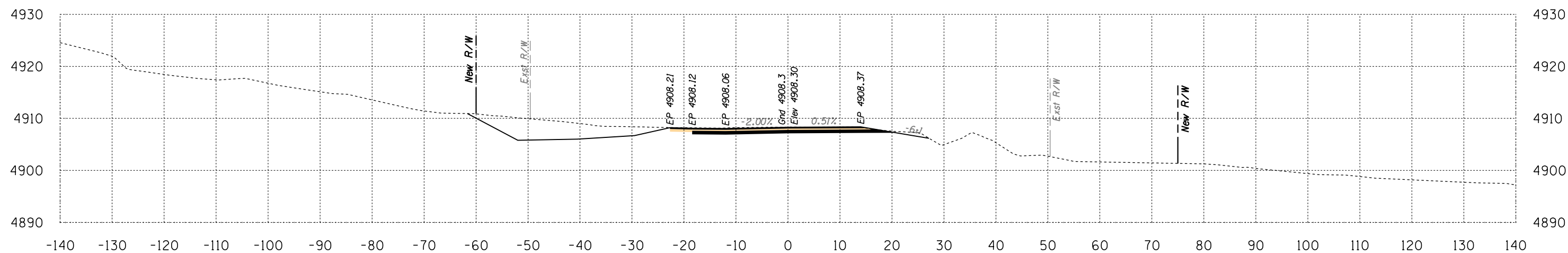

Area Cut = 144.5 SQ FT
Area Fill = 0.0 SQ FT

129+50

Volume Cut = 262 CU YD
Volume Fill = 2 CU YD

Route 12
Sta 129+50 to Sta 130+00



B.I.A. REGION	STATE	PROJECT NO.	SHEET NO.	TOTAL SHEETS
H	ARIZ.	F.A.I.R. 12(24)	X92	X92

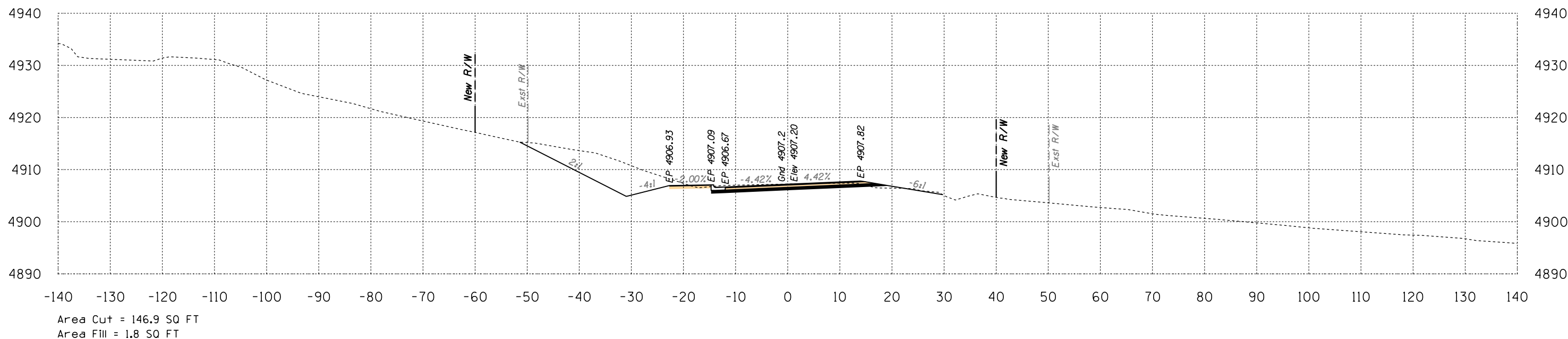
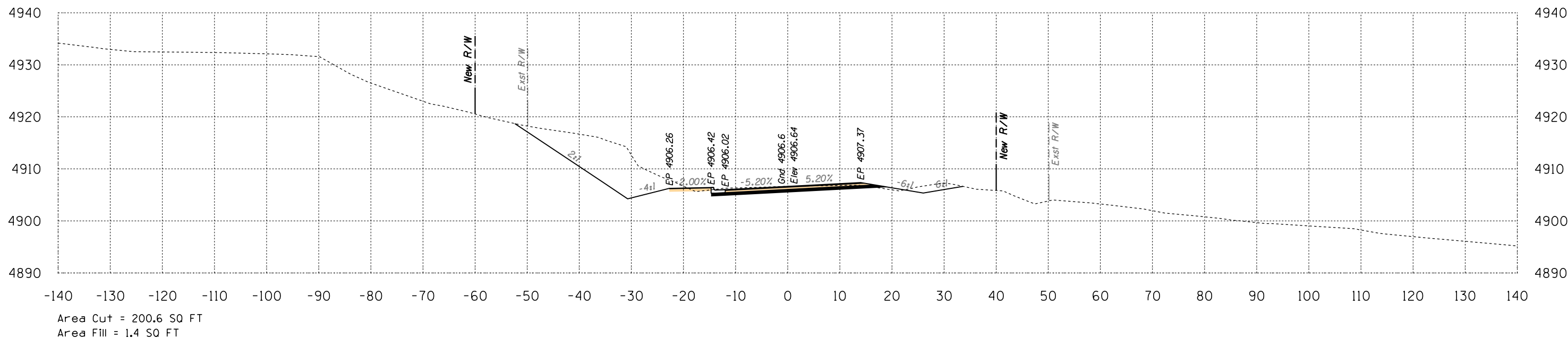

Route 12
Sta 130+50 to Sta 131+00



B.I.A. REGION	STATE	PROJECT NO.	SHEET NO.	TOTAL SHEETS
H	ARIZ.	F.A.I.R. 12(24)		X93

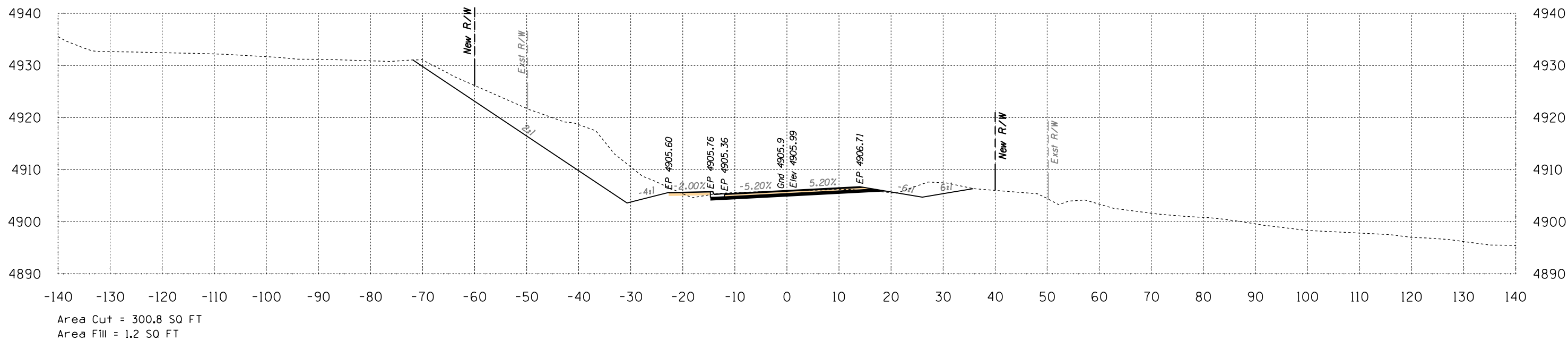
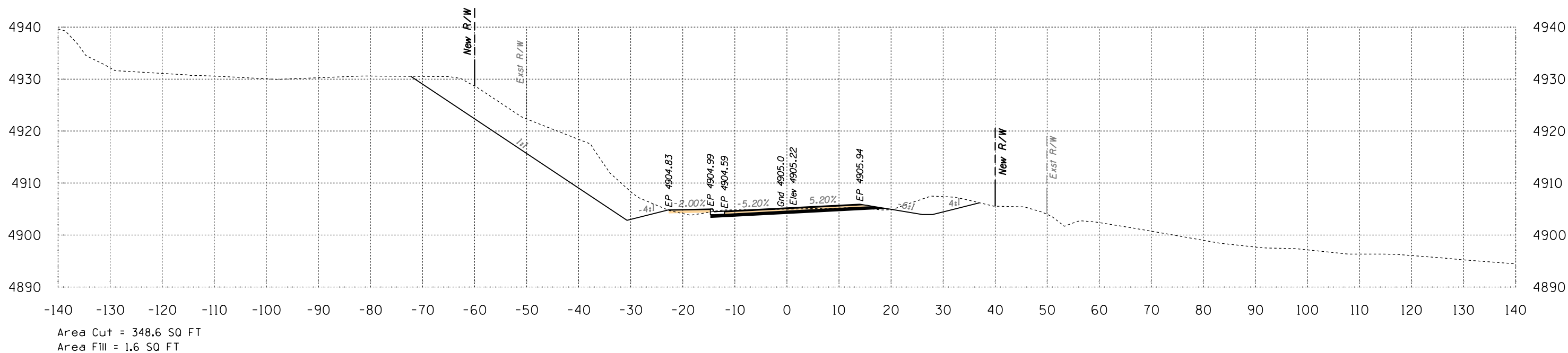

Sta 131+50 to Sta 132+00

B.I.A. REGION	STATE	PROJECT NO.	SHEET NO.	TOTAL SHEETS
H	ARIZ.	F.A.I.R. 12(24)		X94

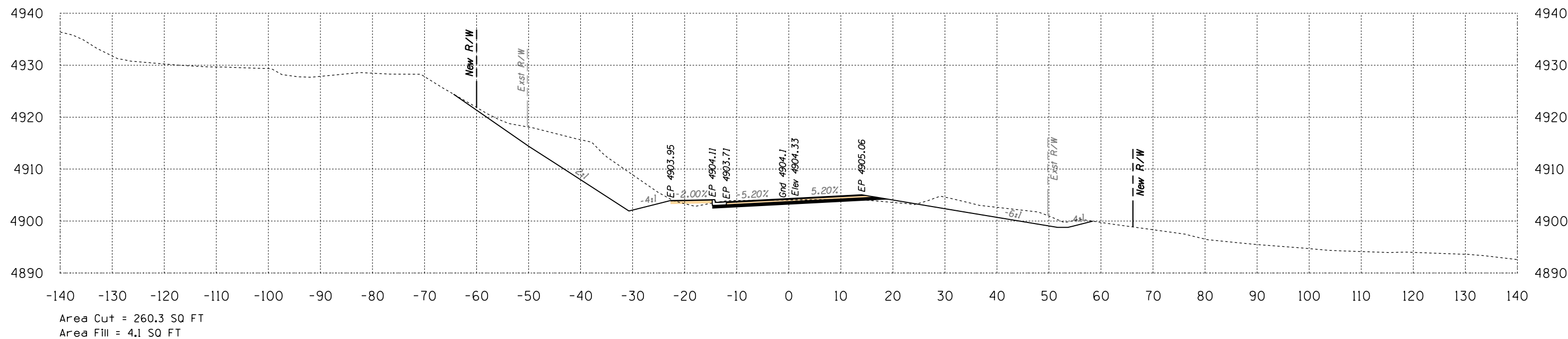
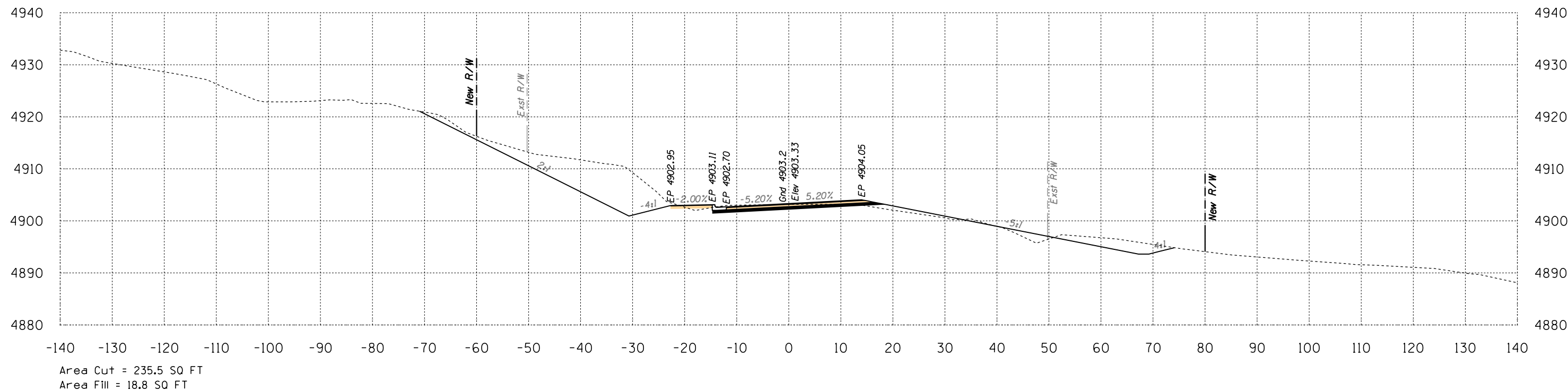

Route 12
Sta 132+50 to Sta 133+00



B.I.A. REGION	STATE	PROJECT NO.	SHEET NO.	TOTAL SHEETS
H	ARIZ.	F.A.I.R. 12(24)		X95

SURVEY NO. FINISHED PLANS LOCATION DATE REVISIONS FINISHED PLANS LOCATION DATE REVISIONS FINISHED PLANS LOCATION DATE

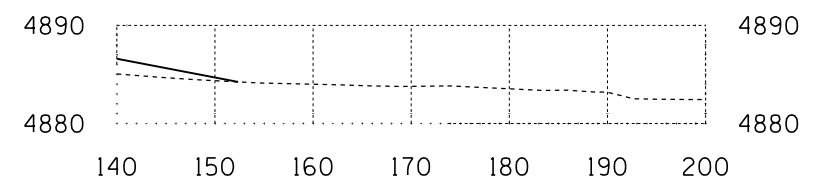
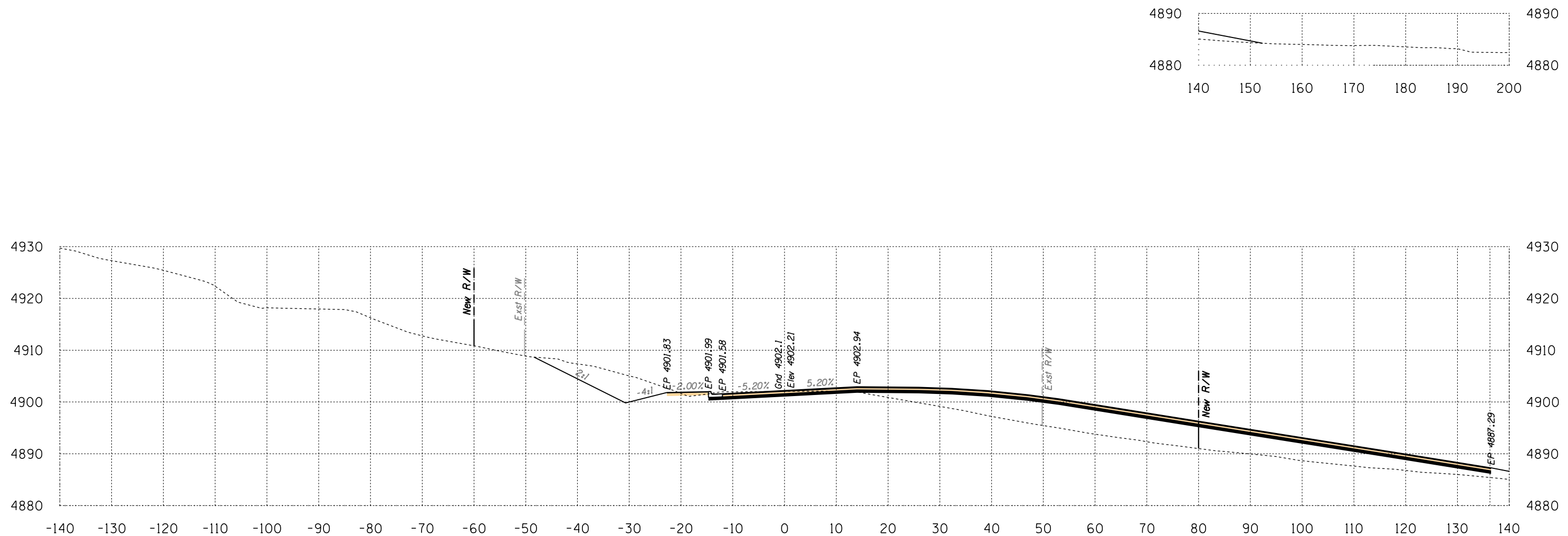

Area Cut = 110.3 SQ FT
Area Fill = 377.2 SQ FT

133+50

Volume Cut = 320 CU YD
Volume Fill = 367 CU YD

Route 12
Sta 133+50 to Sta 133+50

B.I.A. REGION	STATE	PROJECT NO.	SHEET NO.	TOTAL SHEETS
H	ARIZ.	F.A.I.R. 12(24)		X96

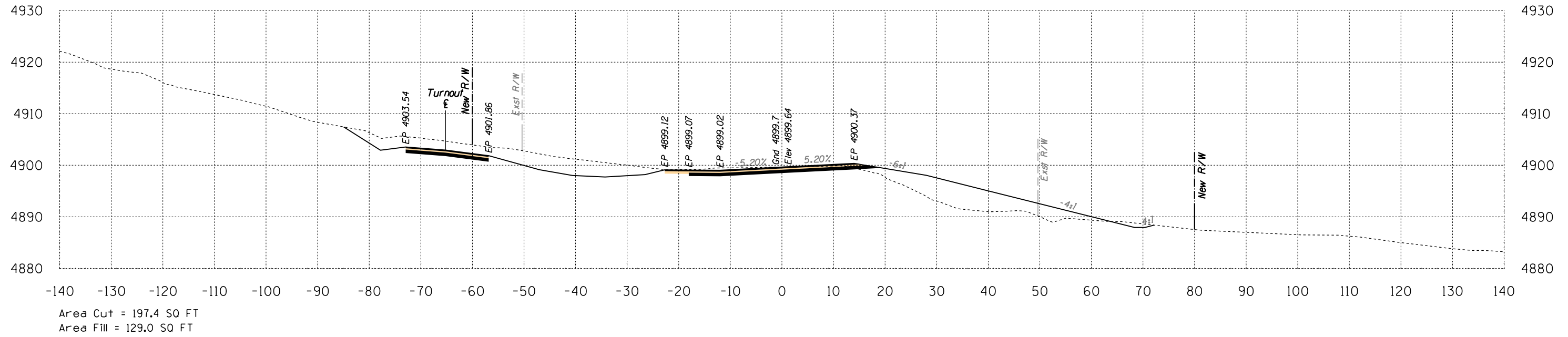

134+50

Volume Cut = 330 CU YD
Volume Fill = 157 CU YD

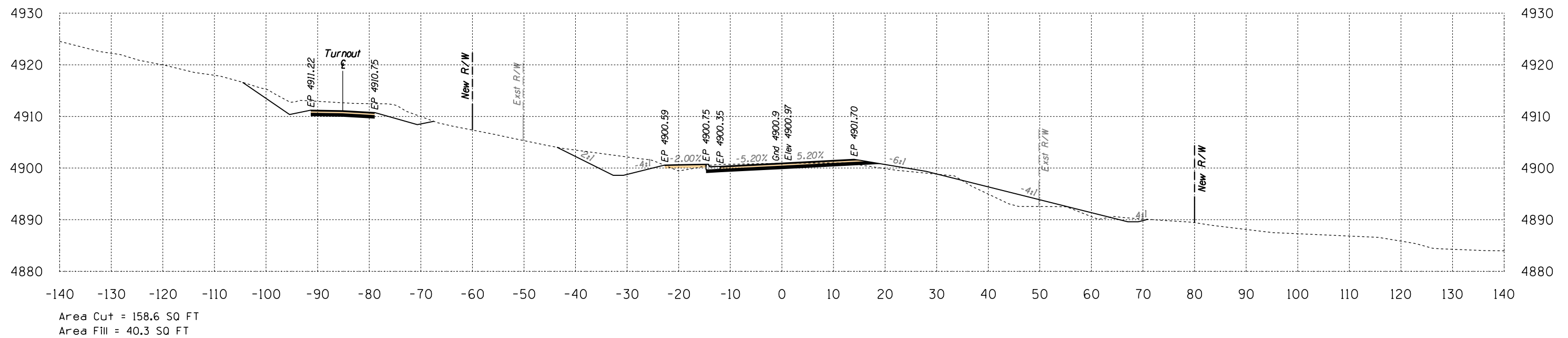

134+00

Volume Cut = 249 CU YD
Volume Fill = 387 CU YD

Route 12
Sta 134+00 to Sta 134+50



SURVEY NO. FINISHED PLANS. LOCATION. DATE. REVISIONS. FINISHED PLANS. LOCATION. DATE. REVISIONS. FINISHED PLANS. LOCATION. DATE.

HALFS.TBL

B.I.A. REGION	STATE	PROJECT NO.	SHEET NO.	TOTAL SHEETS
H	ARIZ.	F.A.I.R. 12(24)		X97

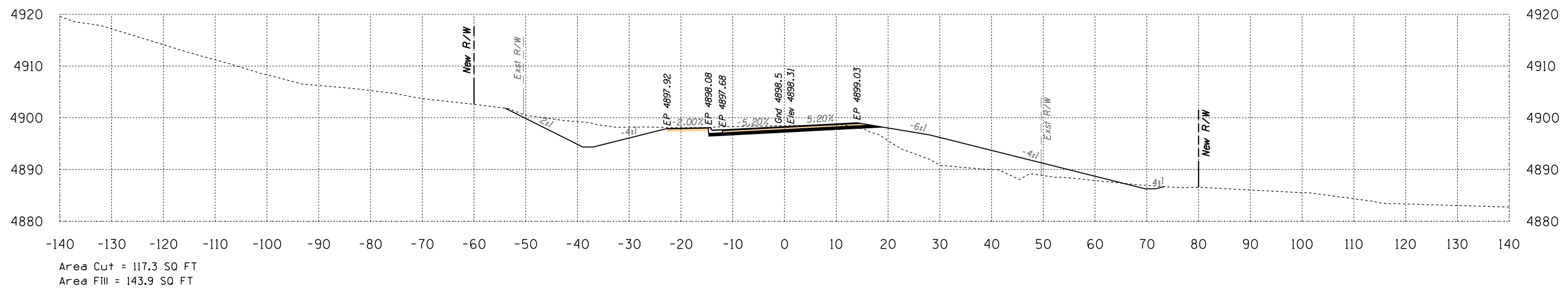
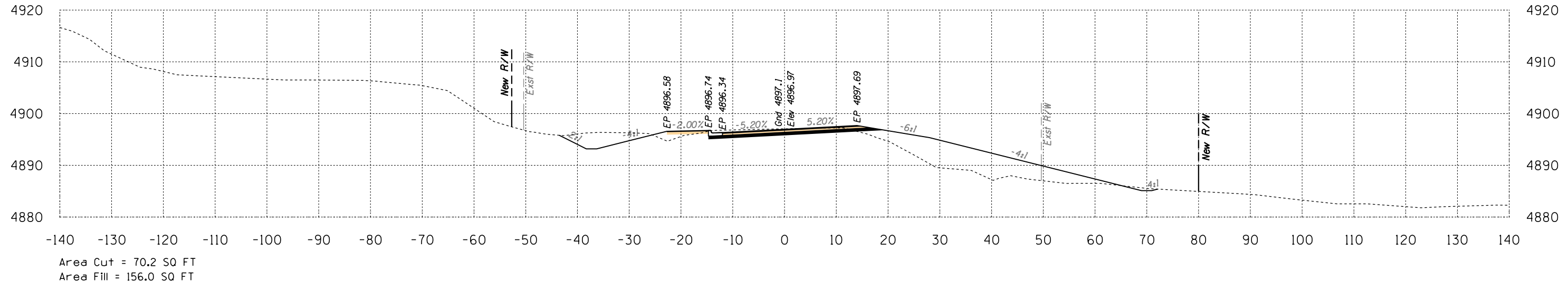

Route 12
Sta 135+00 to Sta 135+50



DATE: _____ LOCATION: _____ REVISIONS: _____ FINISHED PLANS: _____ SURVEY NO. _____

B.I.A. REGION	STATE	PROJECT NO.	SHEET NO.	TOTAL SHEETS
H	ARIZ.	F.A.I.R. 12(24)		X98

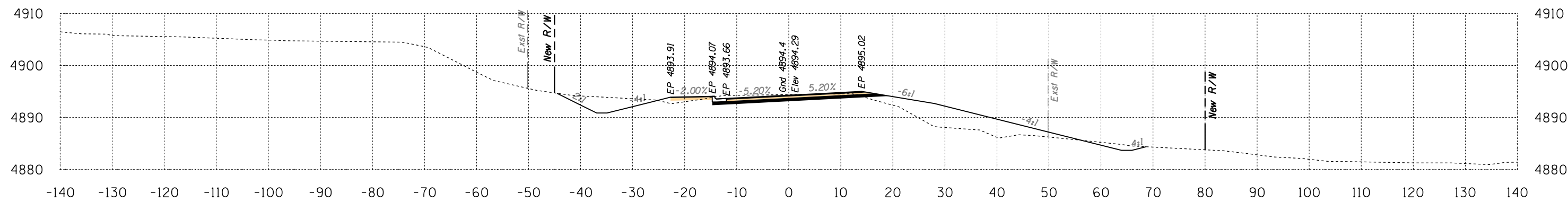

Area Cut = 77.3 SQ FT
Area Fill = 96.6 SQ FT

136+50

Volume Cut = 132 CU YD
Volume Fill = 204 CU YD

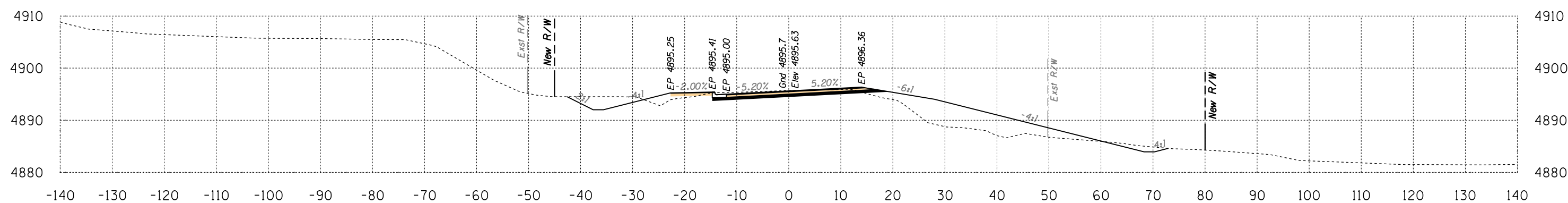

Area Cut = 65.3 SQ FT
Area Fill = 123.6 SQ FT

136+00

Volume Cut = 125 CU YD
Volume Fill = 259 CU YD

Route 12
Sta 136+00 to Sta 136+50



B.I.A. REGION	STATE	PROJECT NO.	SHEET NO.	TOTAL SHEETS
H	ARIZ.	F.A.I.R. 12(24)		X99

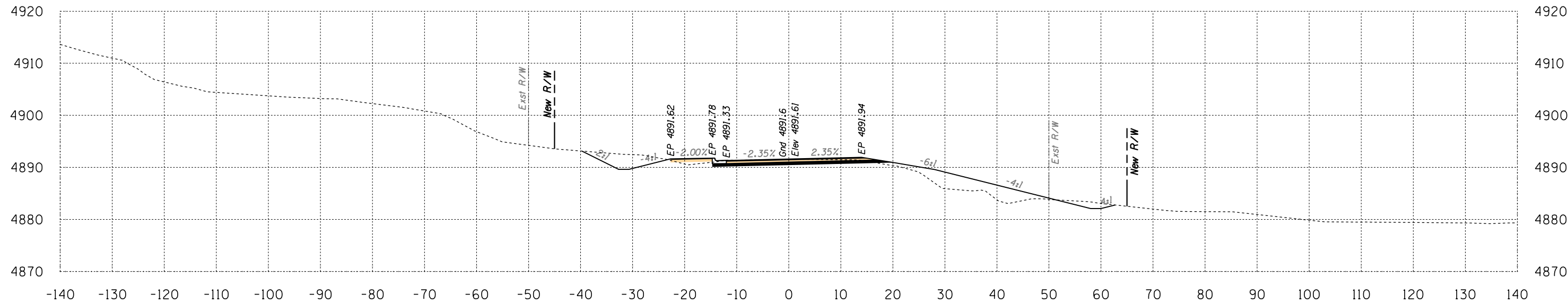

Area Cut = 65.8 SQ FT
Area Fill = 60.1 SQ FT

137+50

Volume Cut = 143 CU YD
Volume Fill = 124 CU YD

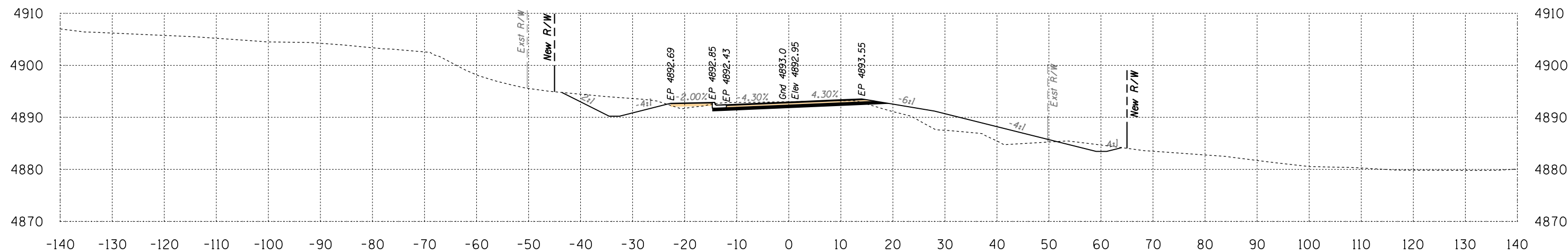

Area Cut = 88.5 SQ FT
Area Fill = 74.2 SQ FT

137+00

Volume Cut = 154 CU YD
Volume Fill = 158 CU YD

Route 12
Sta 137+00 to Sta 137+50



B.I.A. REGION	STATE	PROJECT NO.	SHEET NO.	TOTAL SHEETS
H	ARIZ.	F.A.I.R. 12(24)		X100

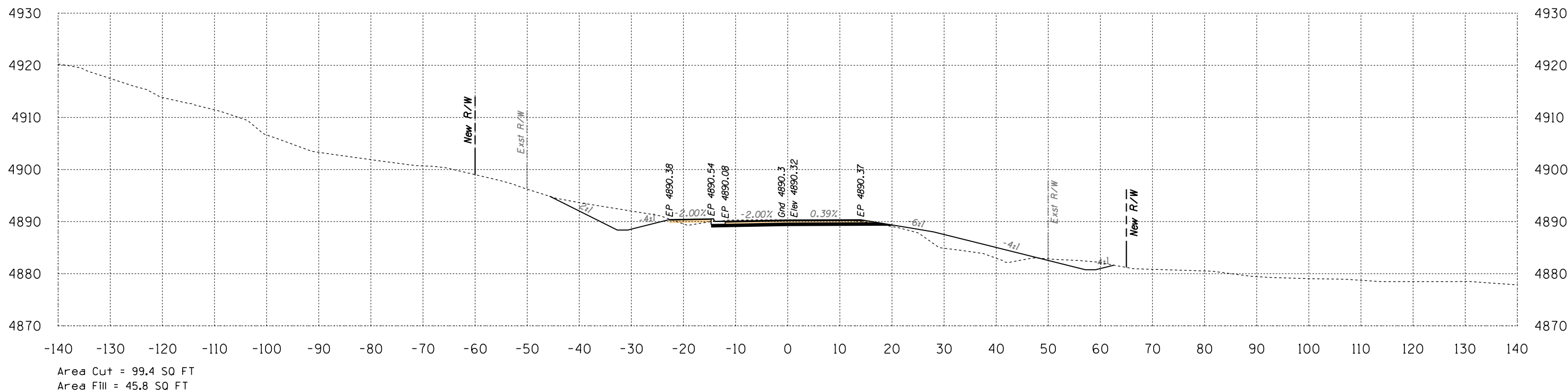
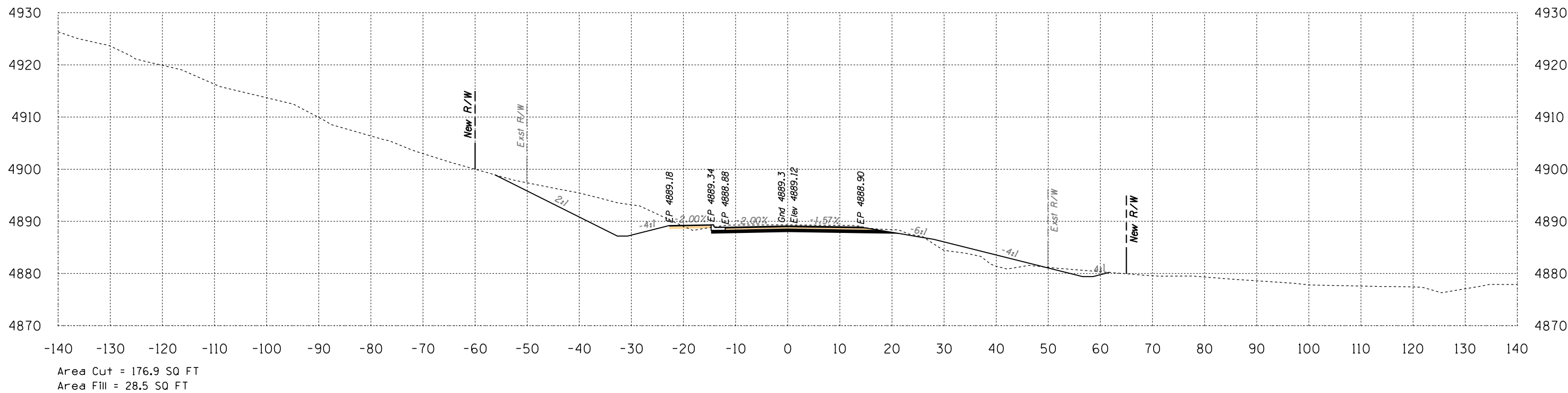

Route 12
Sta 138+00 to Sta 138+50



B.I.A. REGION	STATE	PROJECT NO.	SHEET NO.	TOTAL SHEETS
H	ARIZ.	F.A.I.R. 12(24)		X101

SURVEY NO. FINISHED PLANS- REVISIONS- LOCATION- DATE- FINISHED PLANS- REVISIONS- LOCATION- DATE- FINISHED PLANS- REVISIONS- LOCATION- DATE-

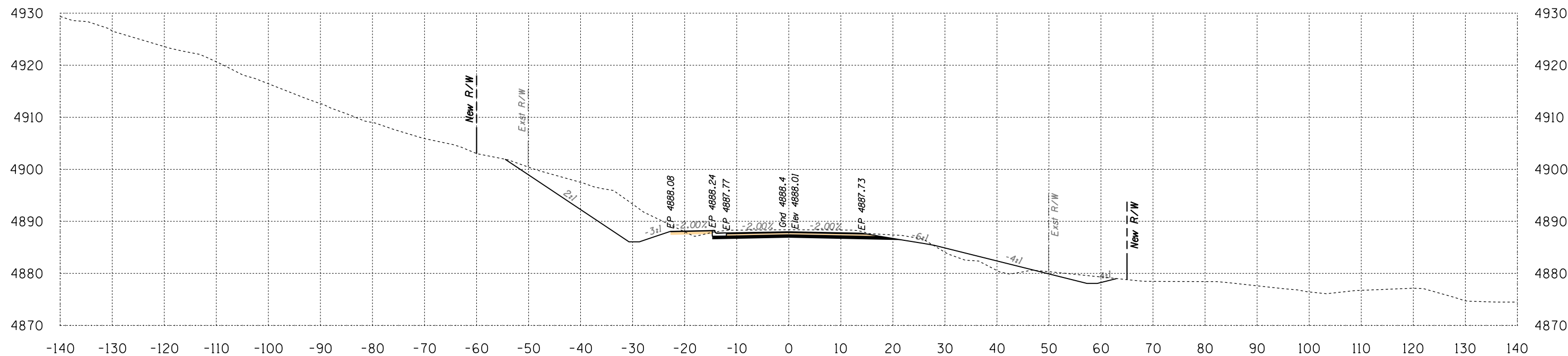

Area Cut = 211.5 SQ FT
 Area Fill = 22.9 SQ FT

139+00

Volume Cut = 360 CU YD
 Volume Fill = 48 CU YD

Route 12
 Sta 139+00 to Sta 139+00



Engineering
 1946 East Chestnut Street
 Louisville, Kentucky 40204
 (502) 585-2222
 www.atkinandassociates.com

HALFS.TBL

B.J.A. REGION	STATE	PROJECT NO.	SHEET NO.	TOTAL SHEETS
H	ARIZ.	F.A.I.R. 12(24)		X102

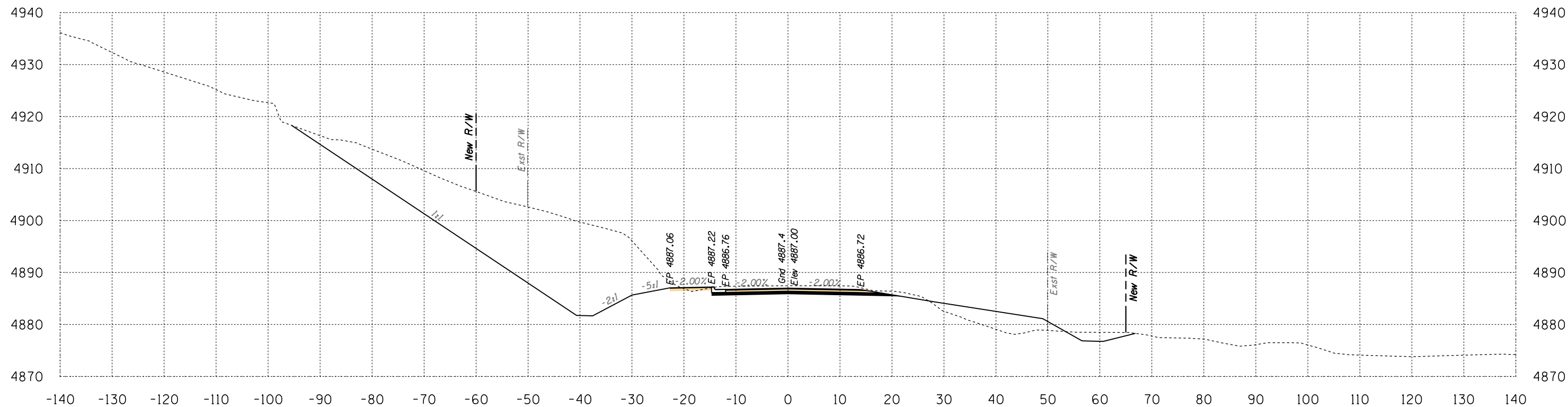

Area Cut = 772.8 SQ FT
 Area Fill = 61.6 SQ FT

139+50

Volume Cut = 911 CU YD
 Volume Fill = 78 CU YD

Route 12

Sta 139+50 to Sta 139+50



SURVEY NO. FINISHED PLANS DATE LOCATION REVISIONS DATE FINISHED PLANS LOCATION REVISIONS DATE SURVEY NO.

B.I.A. REGION	STATE	PROJECT NO.	SHEET NO.	TOTAL SHEETS
H	ARIZ.	F.A.I.R. 12(24)		X103

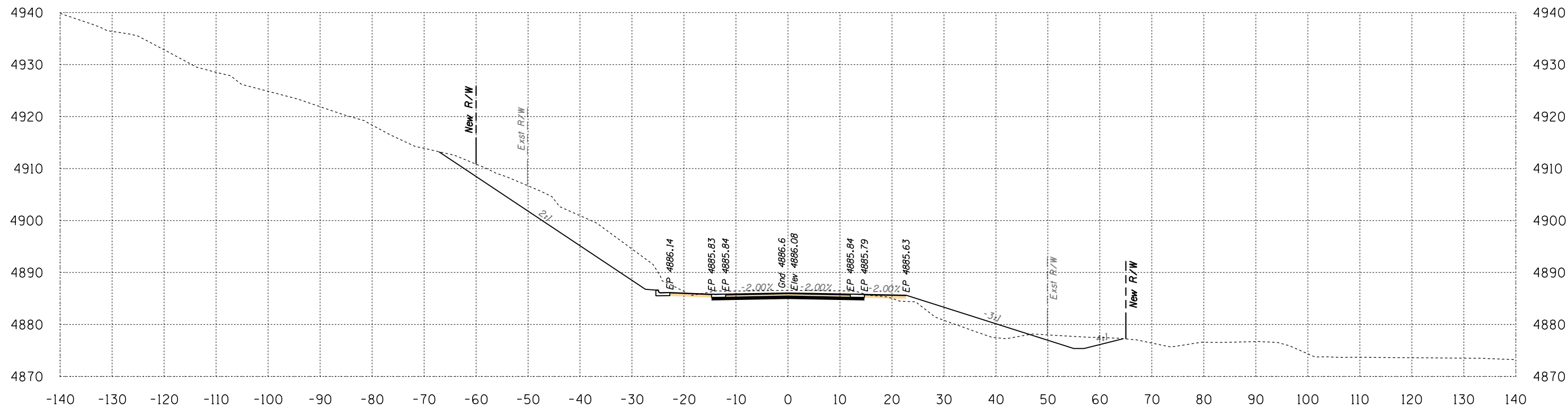

Area Cut = 279.6 SQ FT
Area Fill = 49.6 SQ FT

140+00

Volume Cut = 974 CU YD
Volume Fill = 103 CU YD

Route 12
Sta 140+00 to Sta 140+00



SURVEY NO. FINISHED PLANS LOCATION DATE REVISIONS FINISHED PLANS LOCATION DATE REVISIONS FINISHED PLANS LOCATION DATE REVISIONS FINISHED PLANS LOCATION DATE REVISIONS

B.I.A. REGION	STATE	PROJECT NO.	SHEET NO.	TOTAL SHEETS
H	ARIZ.	F.A.I.R. 12(24)		X104

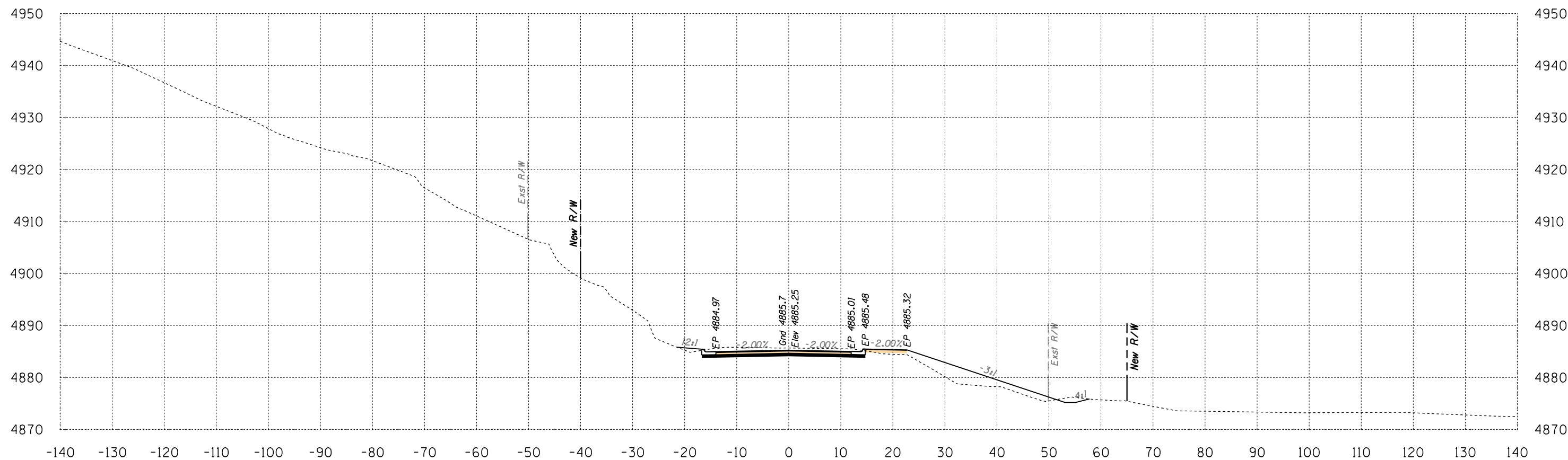

Area Cut = 57.6 SQ FT
Area Fill = 53.0 SQ FT

140+50

Volume Cut = 312 CU YD
Volume Fill = 95 CU YD

Route 12
Sta 140+50 to Sta 140+50



SURVEY NO. FINISHED PLANS LOCATION DATE REVISIONS FINISHED PLANS LOCATION DATE REVISIONS FINISHED PLANS LOCATION DATE REVISIONS

HALFS.TBL

B.I.A. REGION	STATE	PROJECT NO.	SHEET NO.	TOTAL SHEETS
H	ARIZ.	F.A.I.R. 12(24)		X105

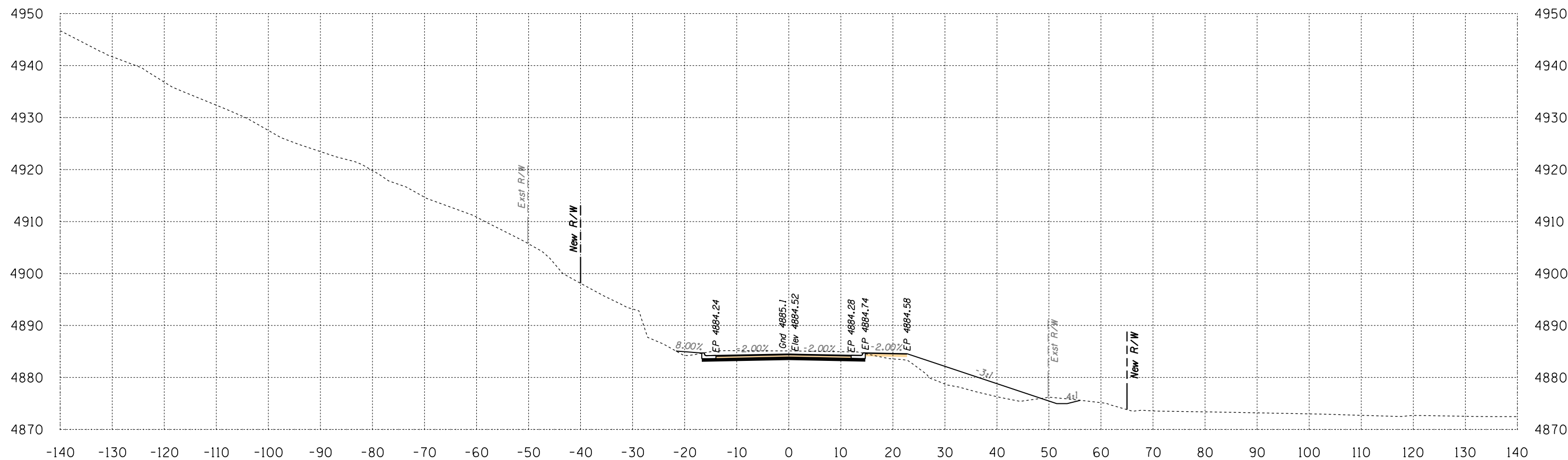

Area Cut = 62.2 SQ FT
 Area Fill = 66.2 SQ FT

141+00

Volume Cut = 111 CU YD
 Volume Fill = 110 CU YD

Route 12
 Sta 141+00 to Sta 141+00



SURVEY NO. FINISHED PLANS LOCATION DATE REVISIONS FINISHED PLANS LOCATION DATE REVISIONS FINISHED PLANS LOCATION DATE REVISIONS FINISHED PLANS LOCATION DATE

Engineering
 1946 East Chestnut Street
 Louisville, Kentucky 40204
 (502) 585-2222
 Planning
 www.q1nativeamerican.com

HALFS.TBL

B.I.A. REGION	STATE	PROJECT NO.	SHEET NO.	TOTAL SHEETS
H	ARIZ.	F.A.I.R. 12(24)		X106

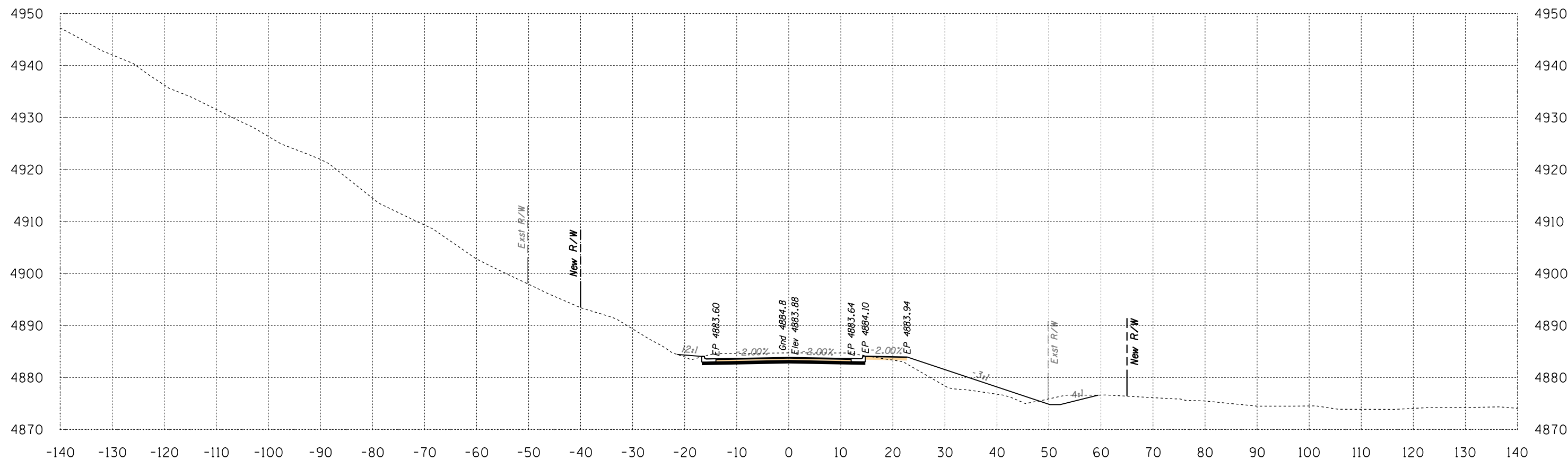

Area Cut = 76.0 SQ FT
Area Fill = 50.9 SQ FT

141+50

Volume Cut = 128 CU YD
Volume Fill = 108 CU YD

Route 12
Sta 141+50 to Sta 141+50



SURVEY NO. FINISHED PLANS LOCATION DATE REVISIONS FINISHED PLANS LOCATION DATE REVISIONS FINISHED PLANS LOCATION DATE

B.I.A. REGION	STATE	PROJECT NO.	SHEET NO.	TOTAL SHEETS
H	ARIZ.	F.A.I.R. 12(24)		X107

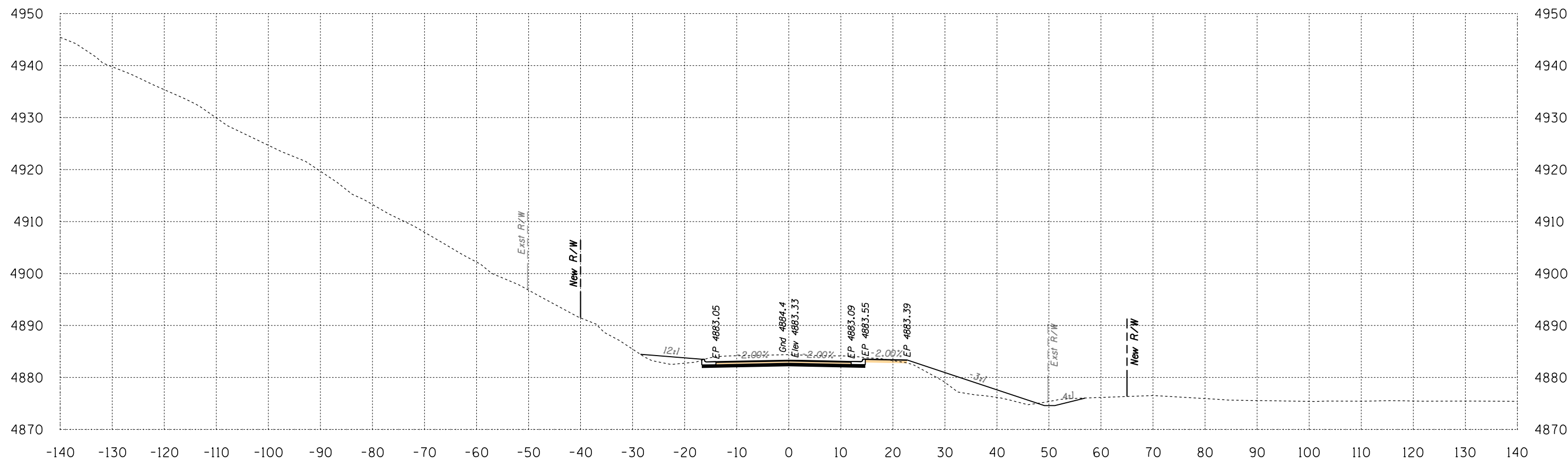

Area Cut = 76.5 SQ FT
Area Fill = 49.4 SQ FT

142+00

Volume Cut = 141 CU YD
Volume Fill = 93 CU YD

Route 12
Sta 142+00 to Sta 142+00



SURVEY NO. FINISHED PLANS LOCATION DATE REVISIONS FINISHED PLANS LOCATION DATE REVISIONS FINISHED PLANS LOCATION DATE REVISIONS

B.I.A. REGION	STATE	PROJECT NO.	SHEET NO.	TOTAL SHEETS
H	ARIZ.	F.A.I.R. 12(24)		X108

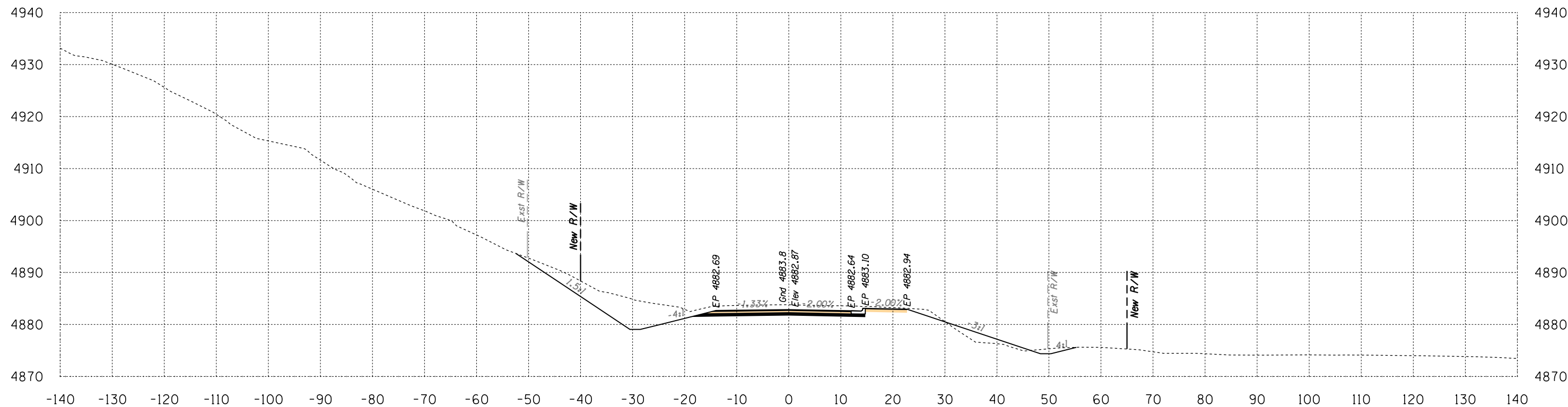

Area Cut = 190.4 SQ FT
 Area Fill = 15.0 SQ FT

142+50

Volume Cut = 247 CU YD
 Volume Fill = 60 CU YD

Route 12
 Sta 142+50 to Sta 142+50



SURVEY NO. FINISHED PLANS LOCATION DATE REVISIONS FINISHED PLANS LOCATION DATE REVISIONS FINISHED PLANS LOCATION DATE SURVEY NO.

Engineering
 1946 East Chestnut Street
 Louisville, Kentucky 40204
 (502) 585-2222
 Planning
 www.q1nativeamerican.com

HALFS.TBL

B.I.A. REGION	STATE	PROJECT NO.	SHEET NO.	TOTAL SHEETS
H	ARIZ.	F.A.I.R. 12(24)		X109

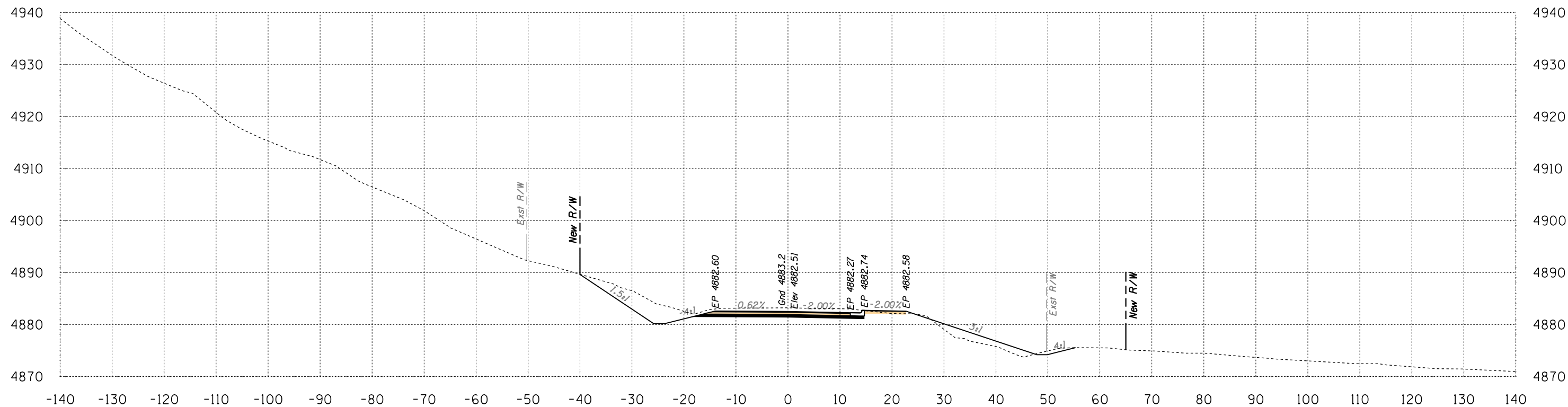

Area Cut = 116.5 SQ FT
 Area Fill = 24.3 SQ FT

143+00

Volume Cut = 284 CU YD
 Volume Fill = 36 CU YD

Route 12
 Sta 143+00 to Sta 143+00



B.J.A. REGION	STATE	PROJECT NO.	SHEET NO.	TOTAL SHEETS
H	ARIZ.	F.A.I.R. 12(24)		X110

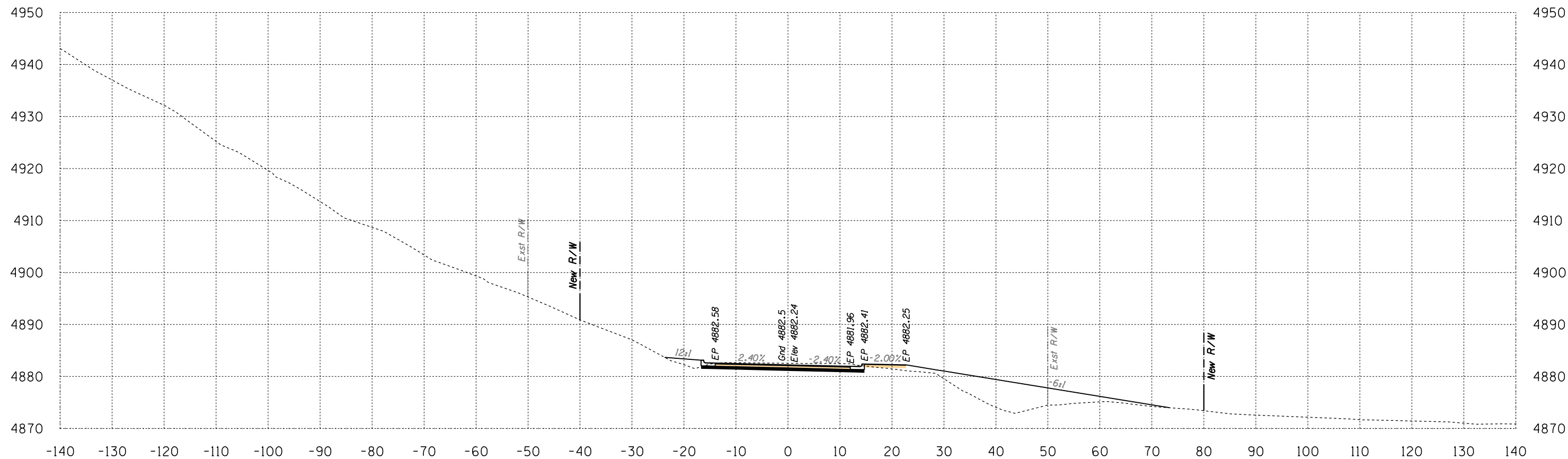

Area Cut = 43.6 SQ FT
Area Fill = 130.4 SQ FT

143+50

Volume Cut = 148 CU YD
Volume Fill = 143 CU YD

Route 12
Sta 143+50 to Sta 143+50

B.I.A. REGION	STATE	PROJECT NO.	SHEET NO.	TOTAL SHEETS
H	ARIZ.	F.A.I.R. 12(24)		XIII

SURVEY NO. FINISHED PLANS REVISIONS LOCATION DATE SURVEY NO. FINISHED PLANS REVISIONS LOCATION DATE SURVEY NO. FINISHED PLANS REVISIONS LOCATION DATE

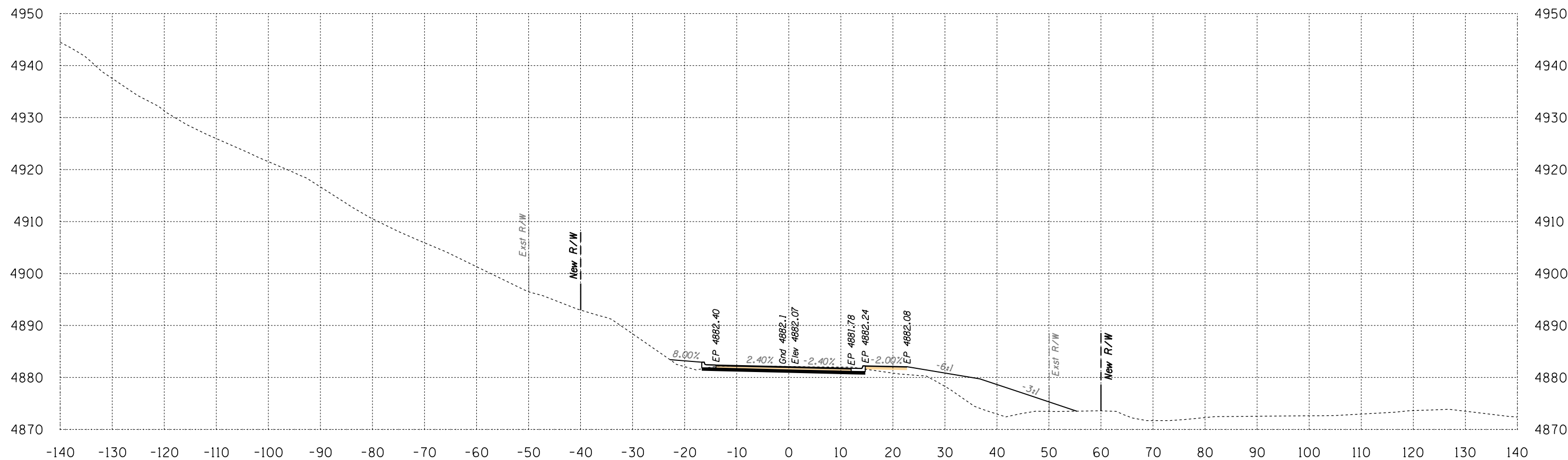

Area Cut = 35.9 SQ FT
Area Fill = 114.6 SQ FT

144+00

Volume Cut = 74 CU YD
Volume Fill = 227 CU YD

Route 12
Sta 144+00 to Sta 144+00



HALFS.TBL

B.I.A. REGION	STATE	PROJECT NO.	SHEET NO.	TOTAL SHEETS
H	ARIZ.	F.A.I.R. 12(24)		X112

SURVEY NO. FINISHED PLANS LOCATION DATE REVISIONS FINISHED PLANS LOCATION DATE REVISIONS FINISHED PLANS LOCATION DATE REVISIONS FINISHED PLANS LOCATION DATE REVISIONS

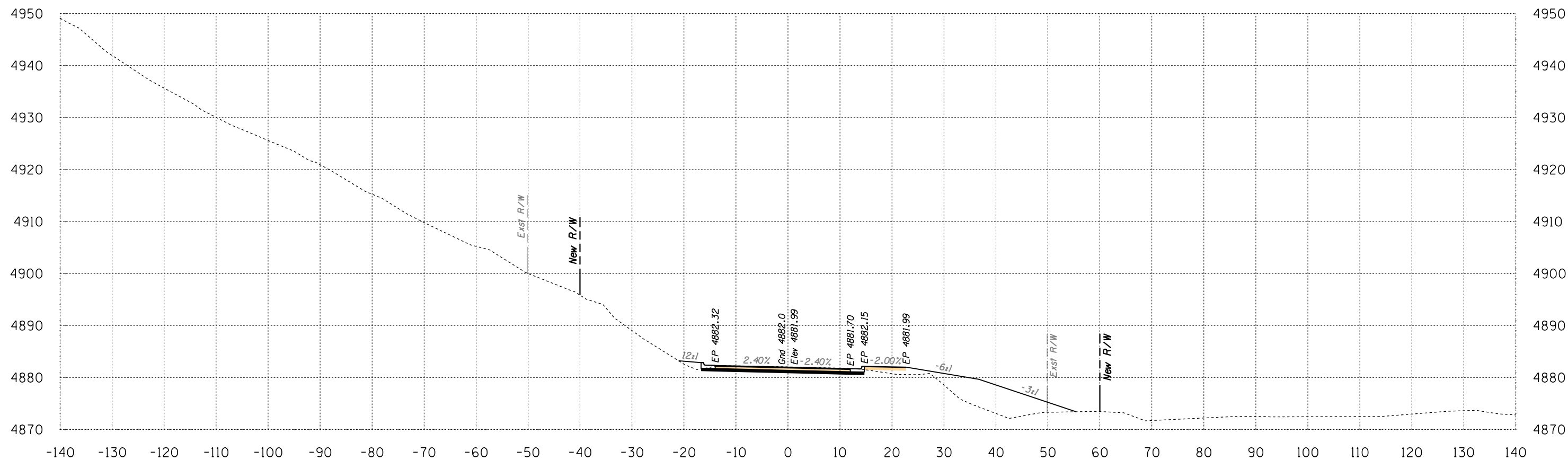

Area Cut = 36.1 SQ FT
 Area Fill = 109.9 SQ FT

144+50

Volume Cut = 67 CU YD
 Volume Fill = 208 CU YD

Route 12
 Sta 144+50 to Sta 144+50



HALFS.TBL

B.J.A. REGION	STATE	PROJECT NO.	SHEET NO.	TOTAL SHEETS
H	ARIZ.	F.A.I.R. 12(24)		X113

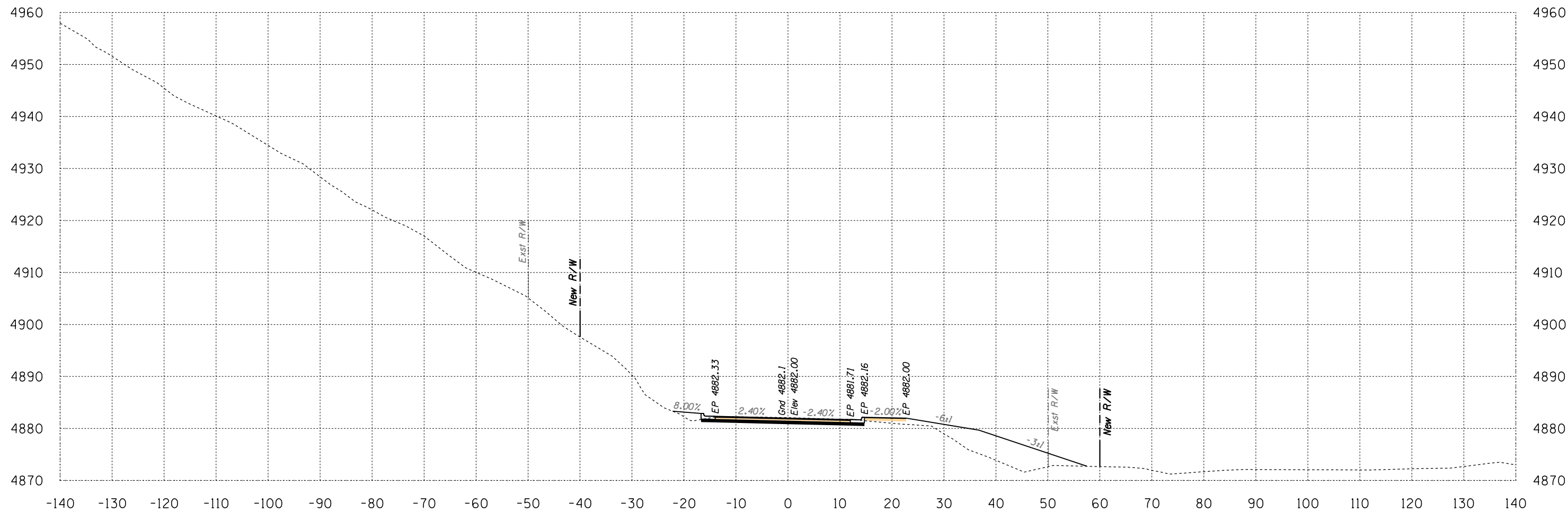

Area Cut = 36.3 SQ FT
 Area Fill = 107.9 SQ FT

145+00

Volume Cut = 67 CU YD
 Volume Fill = 202 CU YD

Route 12
 Sta 145+00 to Sta 145+00

B.I.A. REGION	STATE	PROJECT NO.	SHEET NO.	TOTAL SHEETS
H	ARIZ.	F.A.I.R. 12(24)		X114

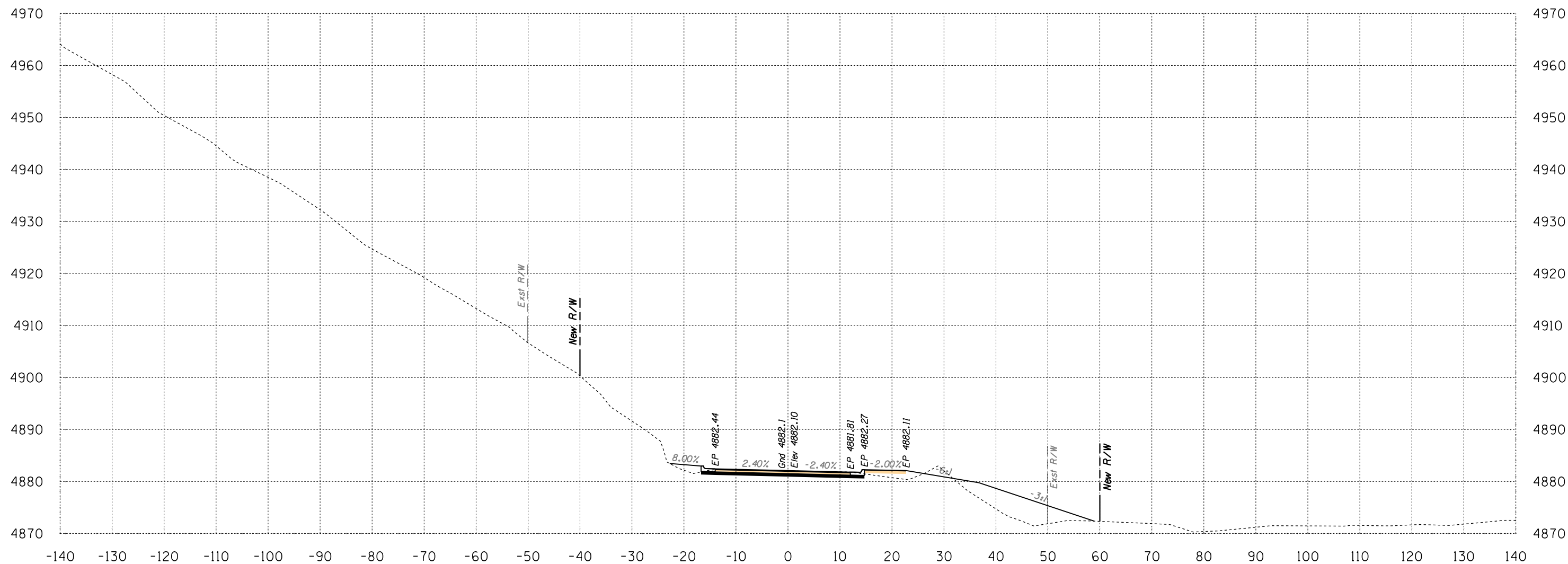

Area Cut = 38.9 SQ FT
 Area Fill = 93.5 SQ FT

145+50

Volume Cut = 70 CU YD
 Volume Fill = 186 CU YD

Route 12
 Sta 145+50 to Sta 145+50

B.I.A. REGION	STATE	PROJECT NO.	SHEET NO.	TOTAL SHEETS
H	ARIZ.	F.A.I.R. 12(24)		X115

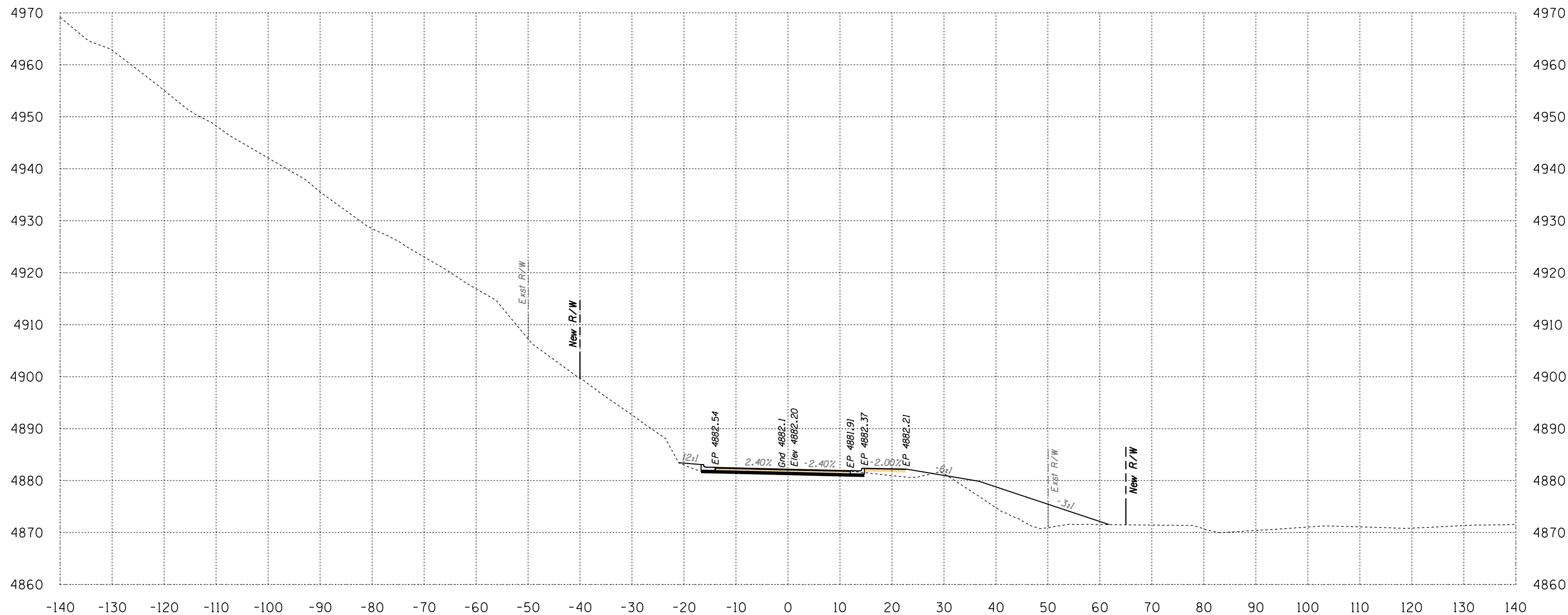

Area Cut = 31.4 SQ FT
 Area Fill = 105.2 SQ FT

146+00

Volume Cut = 65 CU YD
 Volume Fill = 184 CU YD

Route 12
 Sta 146+00 to Sta 146+00



B.I.A. REGION	STATE	PROJECT NO.	SHEET NO.	TOTAL SHEETS
H	ARIZ.	F.A.I.R. 12(24)		X116

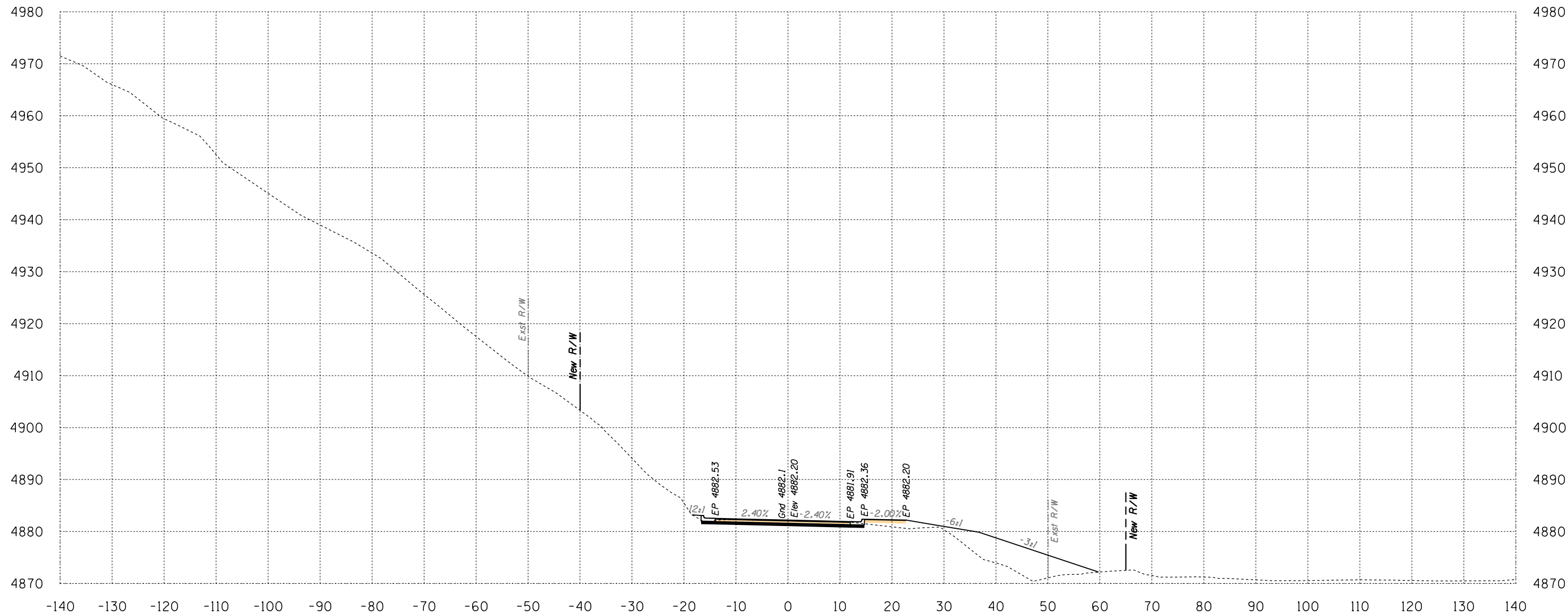

Area Cut = 30.3 SQ FT
 Area Fill = 118.7 SQ FT

146+50

Volume Cut = 57 CU YD
 Volume Fill = 207 CU YD

Route 12
 Sta 146+50 to Sta 146+50



B.I.A. REGION	STATE	PROJECT NO.	SHEET NO.	TOTAL SHEETS
H	ARIZ.	F.A.I.R. 12(24)		X117

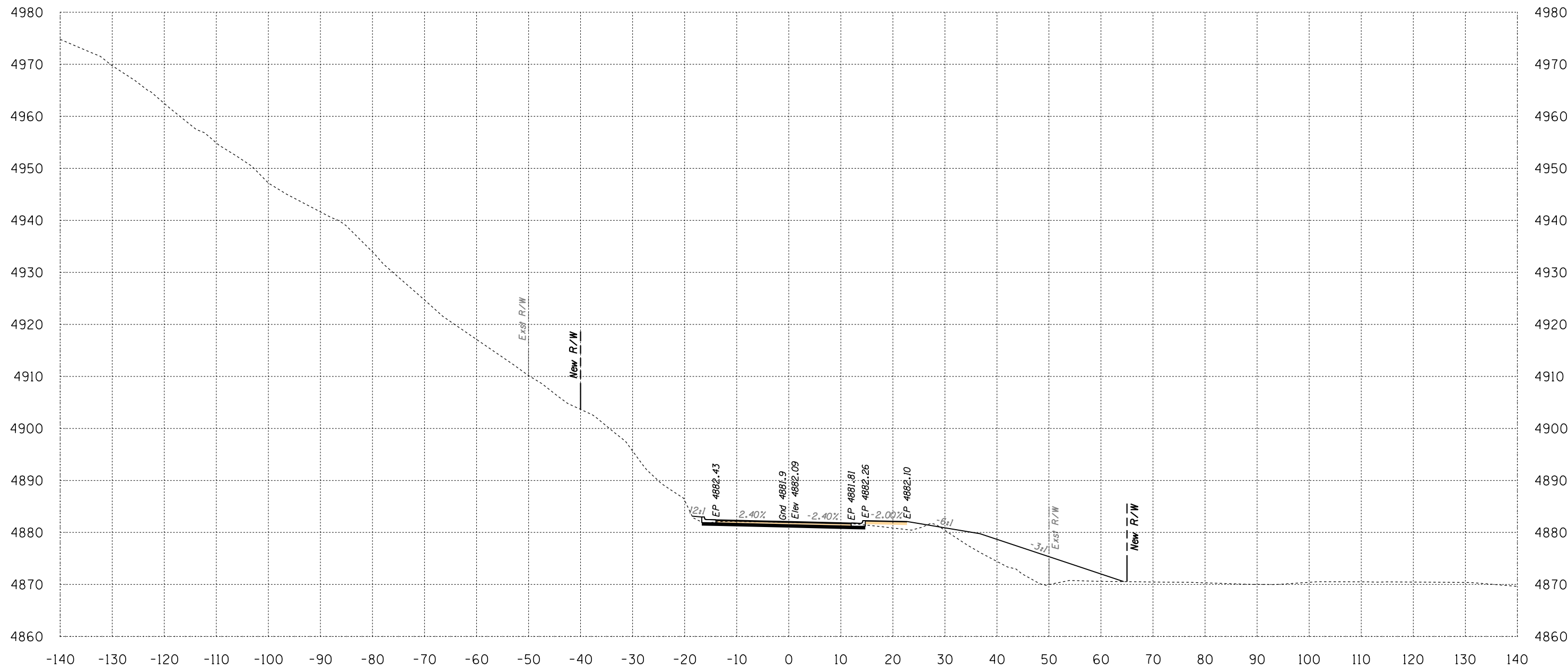

Area Cut = 30.5 SQ FT
 Area Fill = 122.6 SQ FT

147+00

Volume Cut = 56 CU YD
 Volume Fill = 223 CU YD
 Route 12

Sta 147+00 to Sta 147+00



SURVEY NO. FINISHED PLANS LOCATION DATE REVISIONS FINISHED PLANS LOCATION DATE REVISIONS FINISHED PLANS LOCATION DATE

B.I.A. REGION	STATE	PROJECT NO.	SHEET NO.	TOTAL SHEETS
H	ARIZ.	F.A.I.R. 12(24)		X118

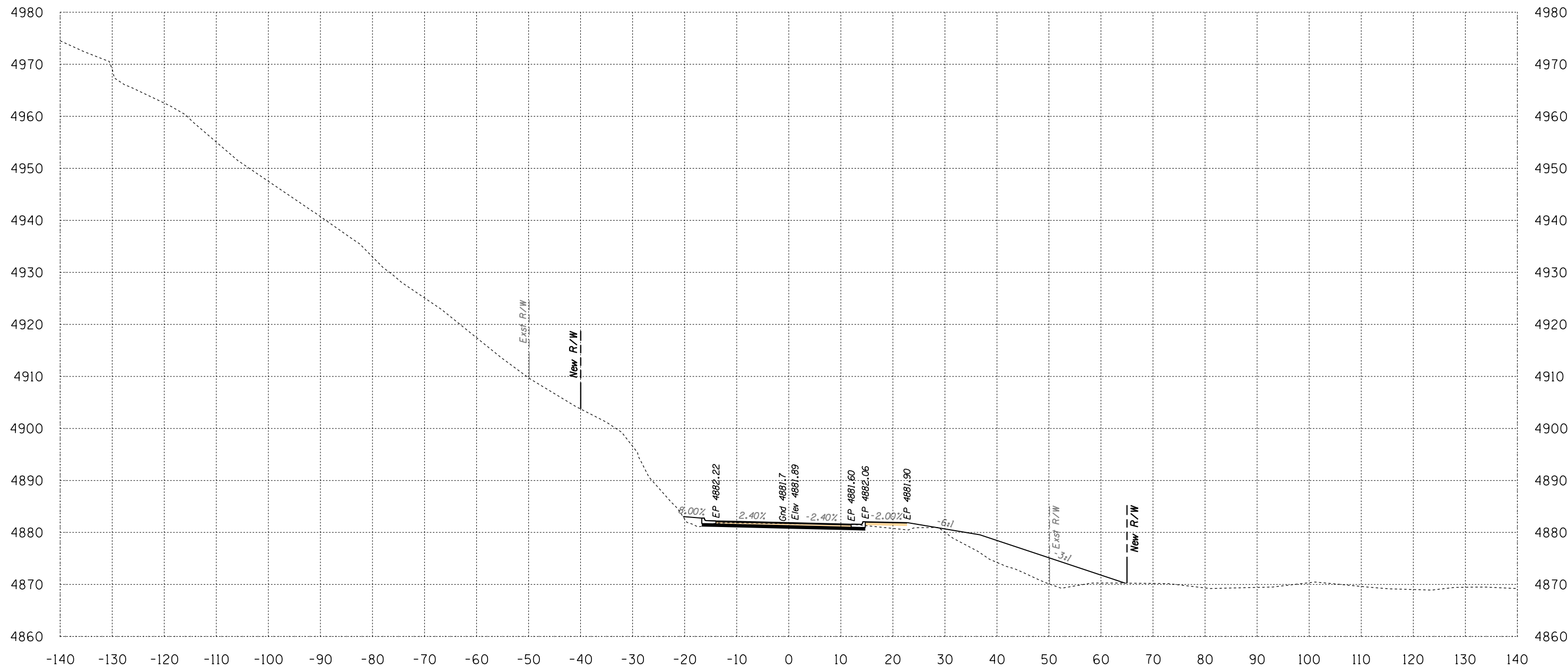

Area Cut = 29.6 SQ FT
 Area Fill = 125.7 SQ FT

147+50

Volume Cut = 56 CU YD
 Volume Fill = 230 CU YD

Route 12
 Sta 147+50 to Sta 147+50



SURVEY NO. FINISHED PLANS LOCATION DATE REVISIONS FINISHED PLANS LOCATION DATE REVISIONS FINISHED PLANS LOCATION DATE

B.I.A. REGION	STATE	PROJECT NO.	SHEET NO.	TOTAL SHEETS
H	ARIZ.	F.A.I.R. 12(24)		X119

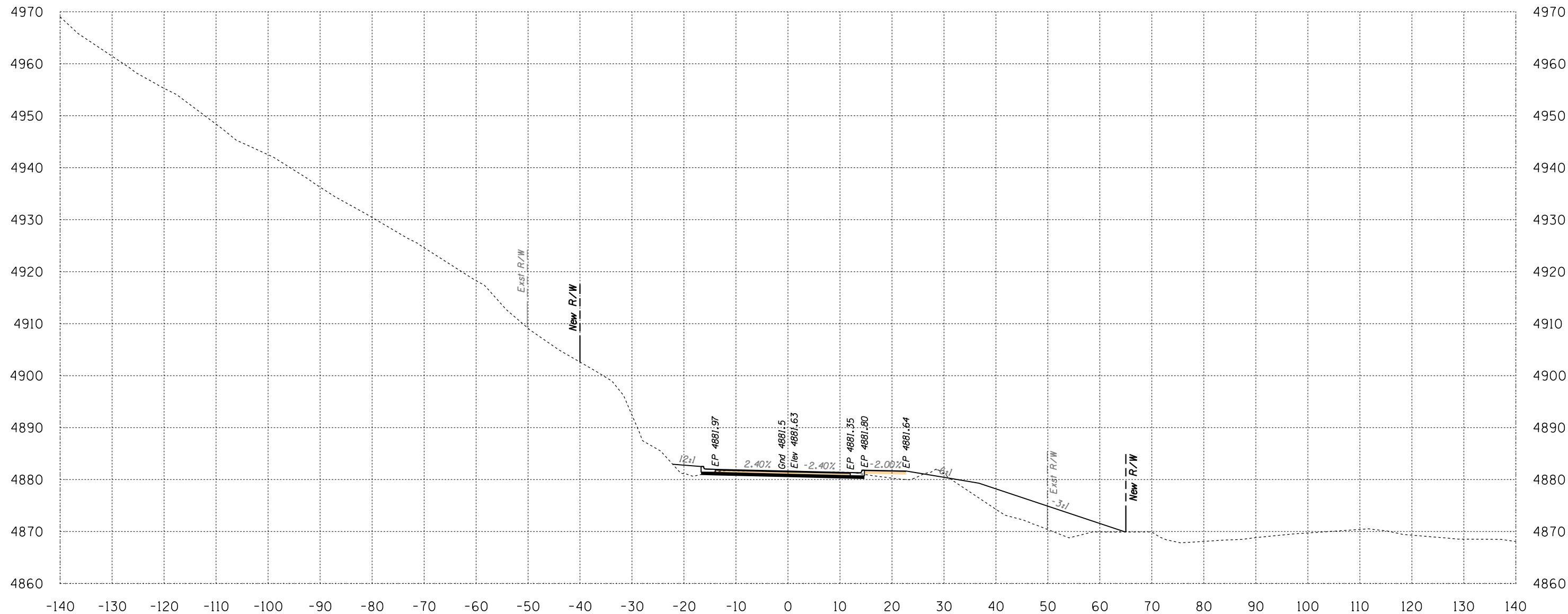

Area Cut = 35.4 SQ FT
 Area Fill = 121.8 SQ FT

148+00

Volume Cut = 60 CU YD
 Volume Fill = 229 CU YD

Route 12
 Sta 148+00 to Sta 148+00



B.I.A. REGION	STATE	PROJECT NO.	SHEET NO.	TOTAL SHEETS
H	ARIZ.	F.A.I.R. 12(24)		X120

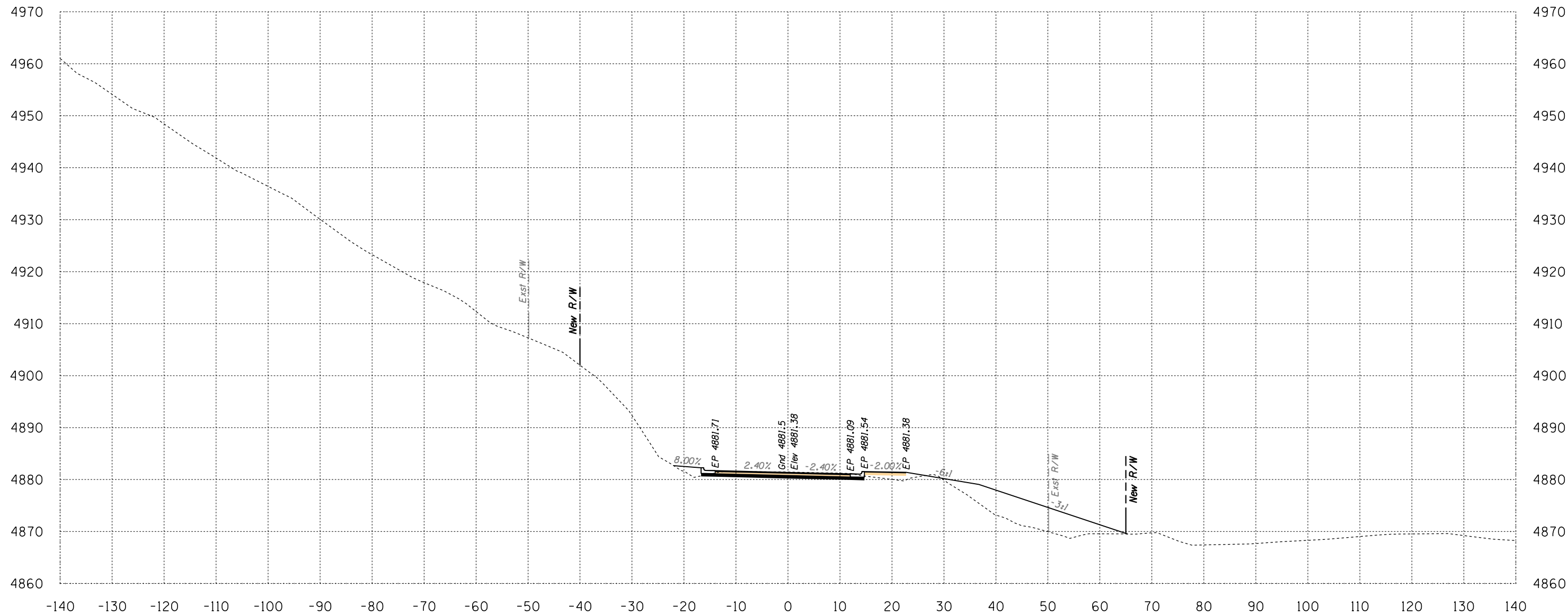

Area Cut = 35.8 SQ FT
Area Fill = 131.6 SQ FT

148+50

Volume Cut = 66 CU YD
Volume Fill = 235 CU YD

Route 12
Sta 148+50 to Sta 148+50



B.I.A. REGION	STATE	PROJECT NO.	SHEET NO.	TOTAL SHEETS
H	ARIZ.	F.A.I.R. 12(24)		X121

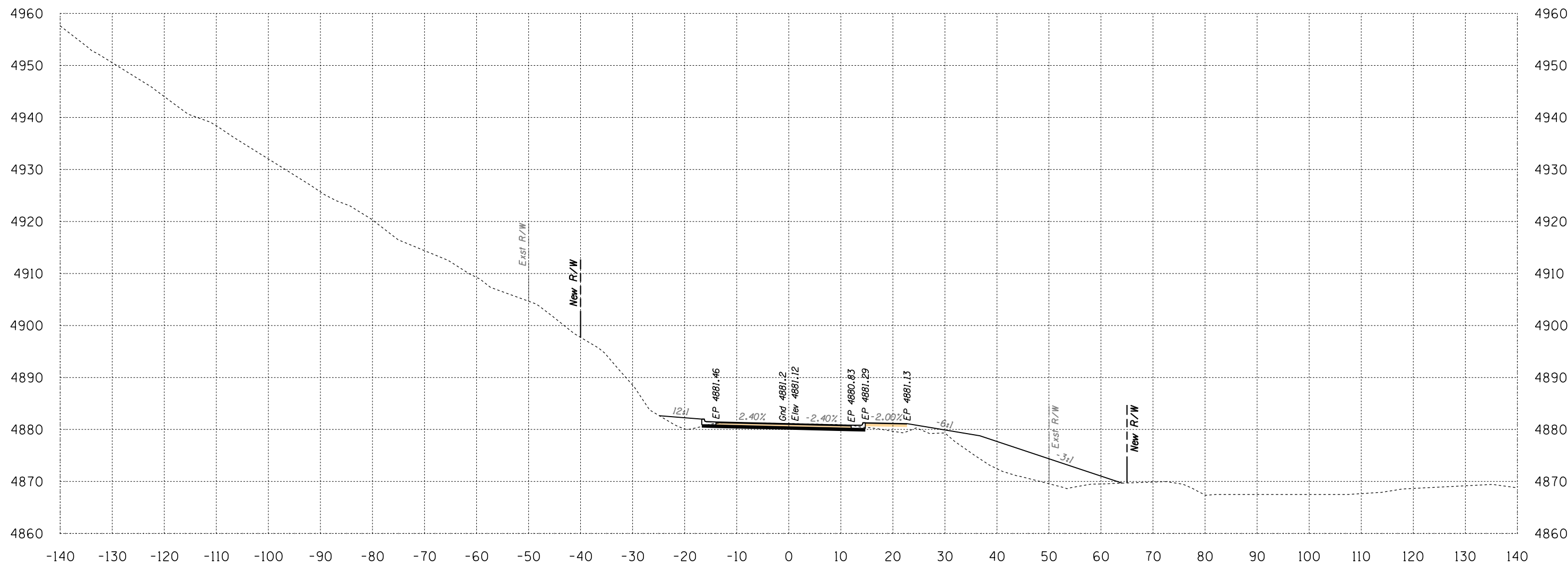

Area Cut = 34.3 SQ FT
 Area Fill = 149.7 SQ FT

149+00

Volume Cut = 65 CU YD
 Volume Fill = 260 CU YD

Route 12
 Sta 149+00 to Sta 149+00



SURVEY NO. FINISHED PLANS LOCATION DATE REVISIONS FINISHED PLANS LOCATION DATE REVISIONS FINISHED PLANS LOCATION DATE

Engineering
 1946 East Chestnut Street
 Louisville, Kentucky 40204
 (502) 585-2222
 Planning
 www.q1nativeamerican.com

HALFS.TBL

B.I.A. REGION	STATE	PROJECT NO.	SHEET NO.	TOTAL SHEETS
H	ARIZ.	F.A.I.R. 12(24)		X122

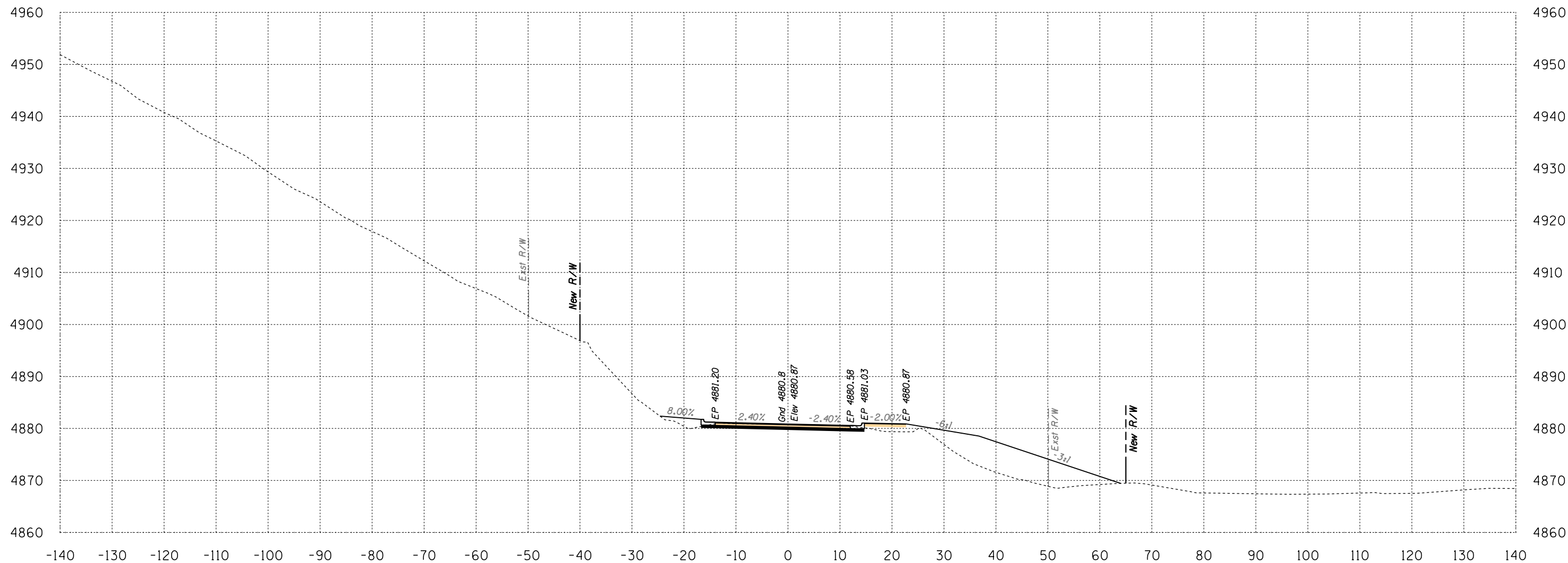

Area Cut = 31.5 SQ FT
 Area Fill = 170.1 SQ FT

149+50

Volume Cut = 61 CU YD
 Volume Fill = 296 CU YD

Route 12
 Sta 149+50 to Sta 149+50



B.I.A. REGION	STATE	PROJECT NO.	SHEET NO.	TOTAL SHEETS
H	ARIZ.	F.A.I.R. 12(24)		X123

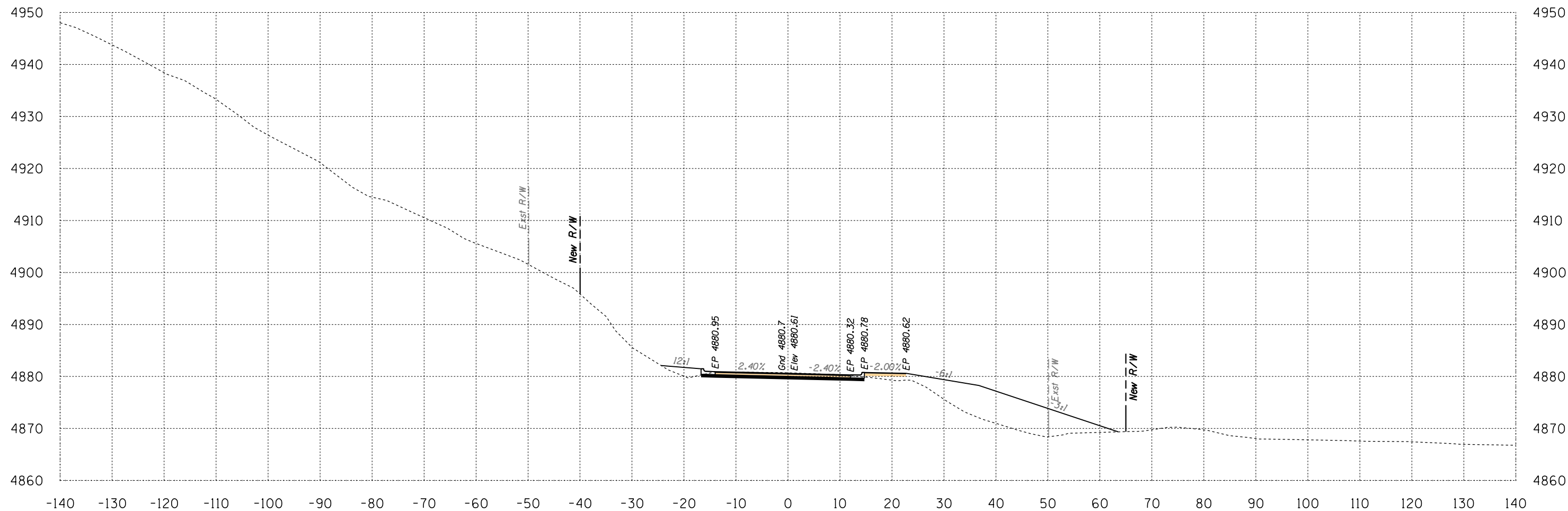

Area Cut = 35.1 SQ FT
 Area Fill = 181.4 SQ FT

150+00

Volume Cut = 62 CU YD
 Volume Fill = 325 CU YD

Route 12
 Sta 150+00 to Sta 150+00



B.I.A. REGION	STATE	PROJECT NO.	SHEET NO.	TOTAL SHEETS
H	ARIZ.	F.A.I.R. 12(24)		X124

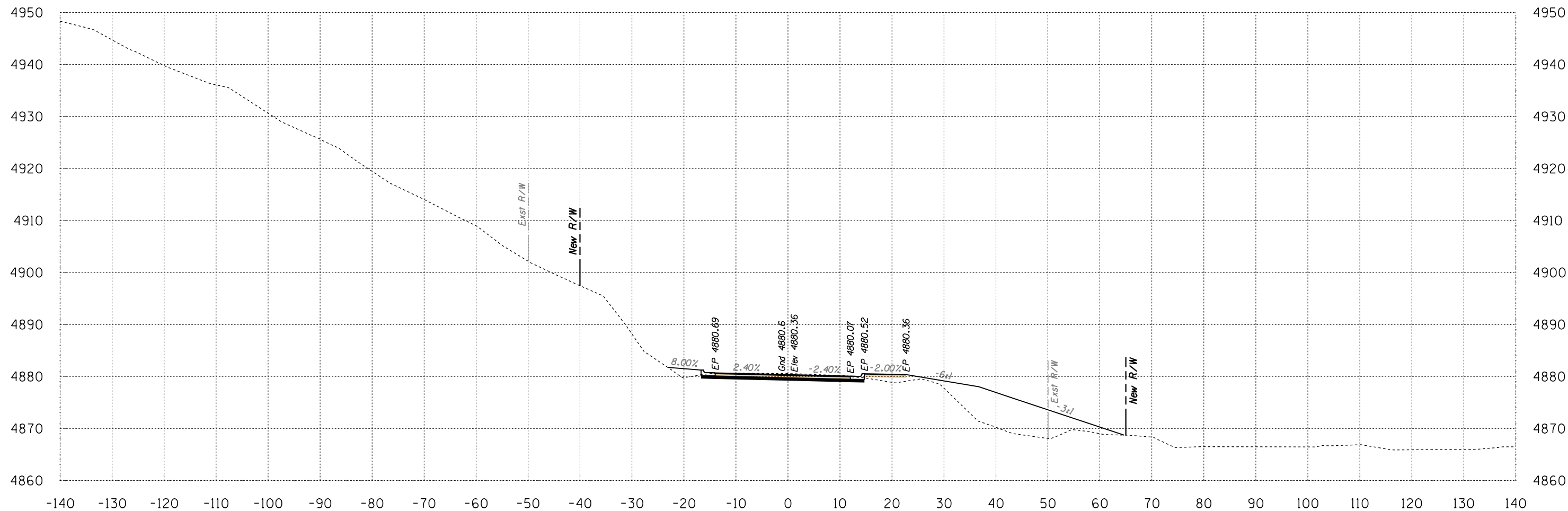

Area Cut = 37.4 SQ FT
 Area Fill = 161.9 SQ FT

150+50

Volume Cut = 67 CU YD
 Volume Fill = 318 CU YD

Route 12
 Sta 150+50 to Sta 150+50



B.I.A. REGION	STATE	PROJECT NO.	SHEET NO.	TOTAL SHEETS
H	ARIZ.	F.A.I.R. 12(24)		X125

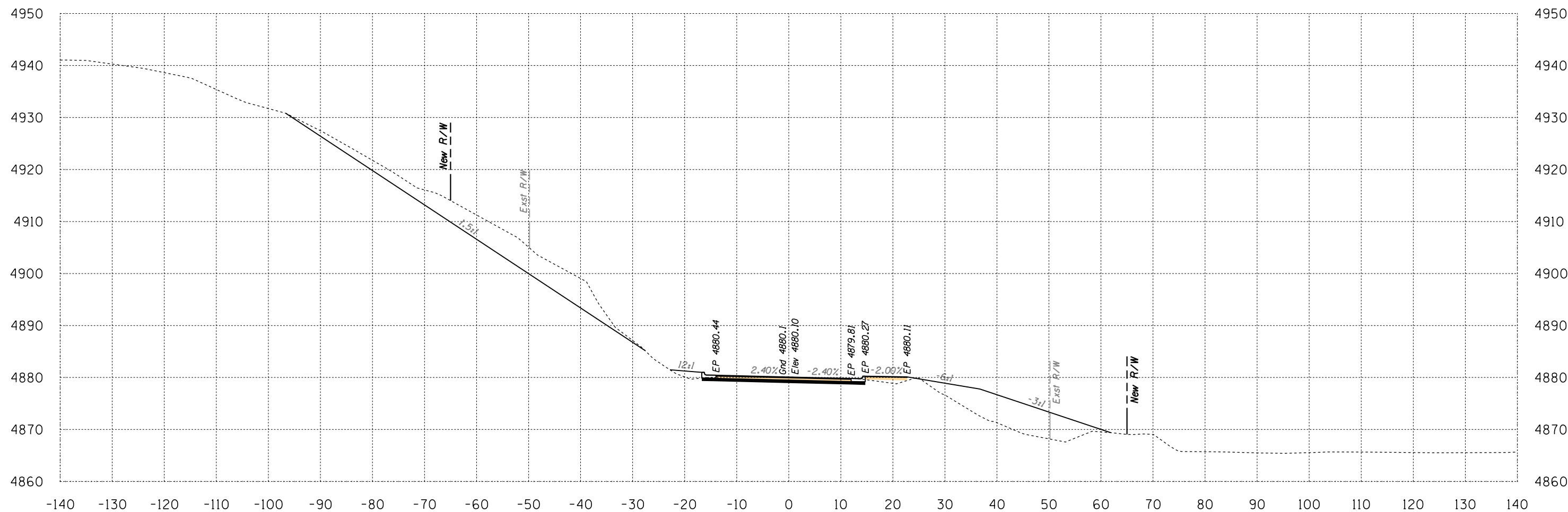

Area Cut = 243.6 SQ FT
 Area Fill = 146.8 SQ FT

151+00

Volume Cut = 260 CU YD
 Volume Fill = 286 CU YD

Route 12
 Sta 151+00 to Sta 151+00



SURVEY NO. FINISHED PLANS LOCATION DATE REVISIONS FINISHED PLANS LOCATION DATE REVISIONS FINISHED PLANS LOCATION DATE REVISIONS FINISHED PLANS LOCATION DATE

Engineering
 1946 East Chestnut Street
 Louisville, Kentucky 40204
 (502) 585-2222
 Planning
 www.q1nativeamerican.com

HALFS.TBL

B.I.A. REGION	STATE	PROJECT NO.	SHEET NO.	TOTAL SHEETS
H	ARIZ.	F.A.I.R. 12(24)		X126

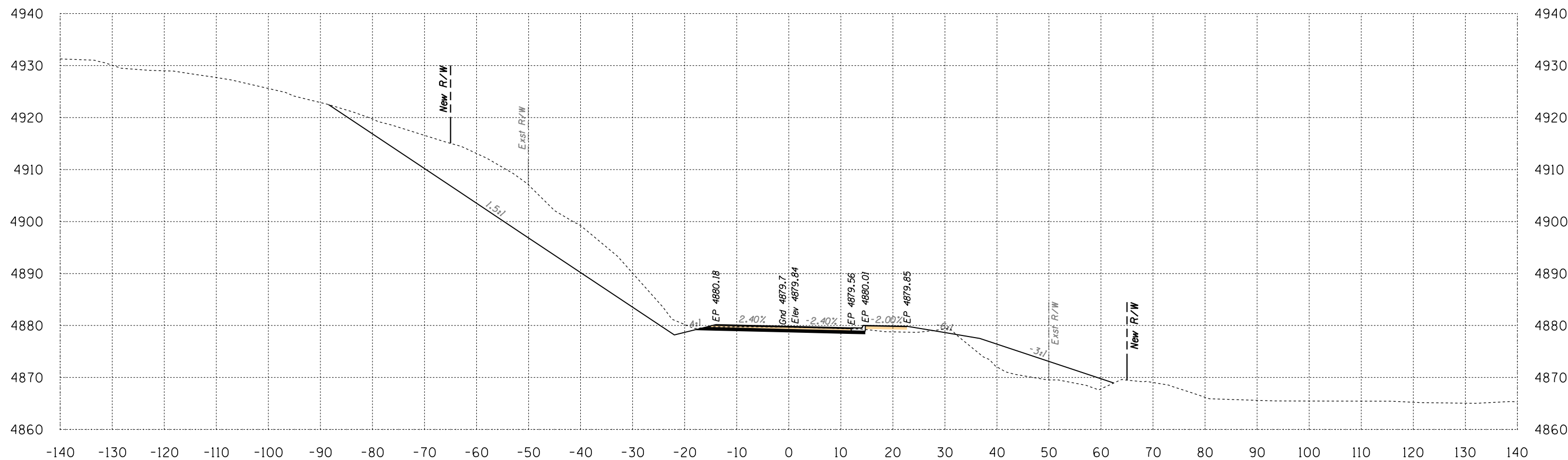

Area Cut = 488.3 SQ FT
 Area Fill = 96.5 SQ FT

151+50

Volume Cut = 678 CU YD
 Volume Fill = 225 CU YD

Route 12
 Sta 151+50 to Sta 151+50



SURVEY NO. FINISHED PLANS DATE LOCATION REVISIONS FINISHED PLANS DATE LOCATION REVISIONS FINISHED PLANS DATE

Engineering
 1946 East Chestnut Street
 Louisville, Kentucky 40204
 (502) 585-2222
 Planning
 www.q1nativeamerican.com

HALFS.TBL

B.I.A. REGION	STATE	PROJECT NO.	SHEET NO.	TOTAL SHEETS
H	ARIZ.	F.A.I.R. 12(24)		X127

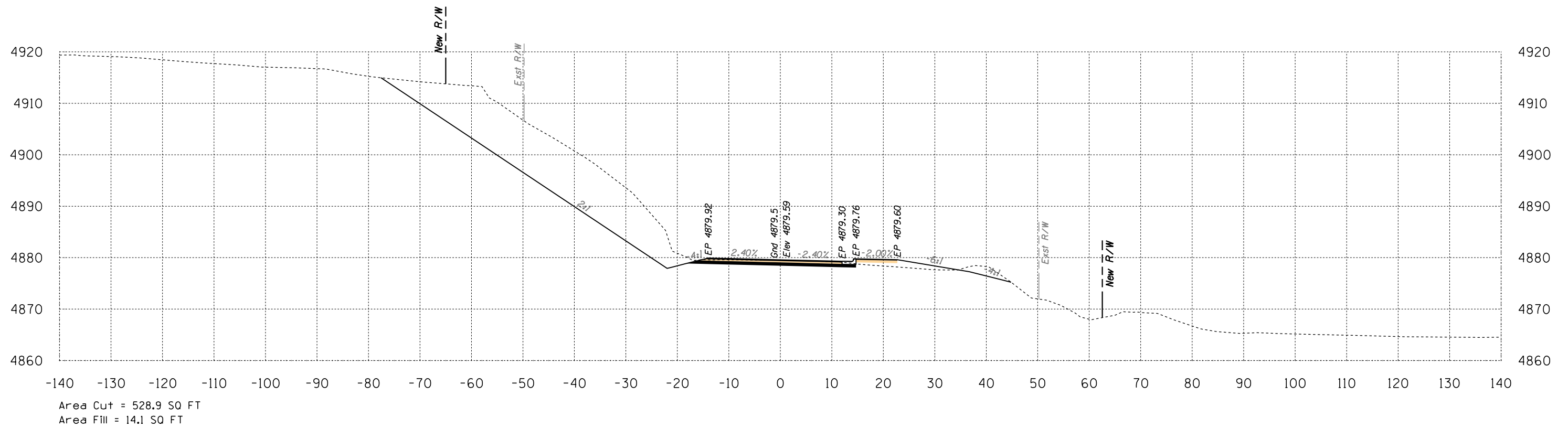
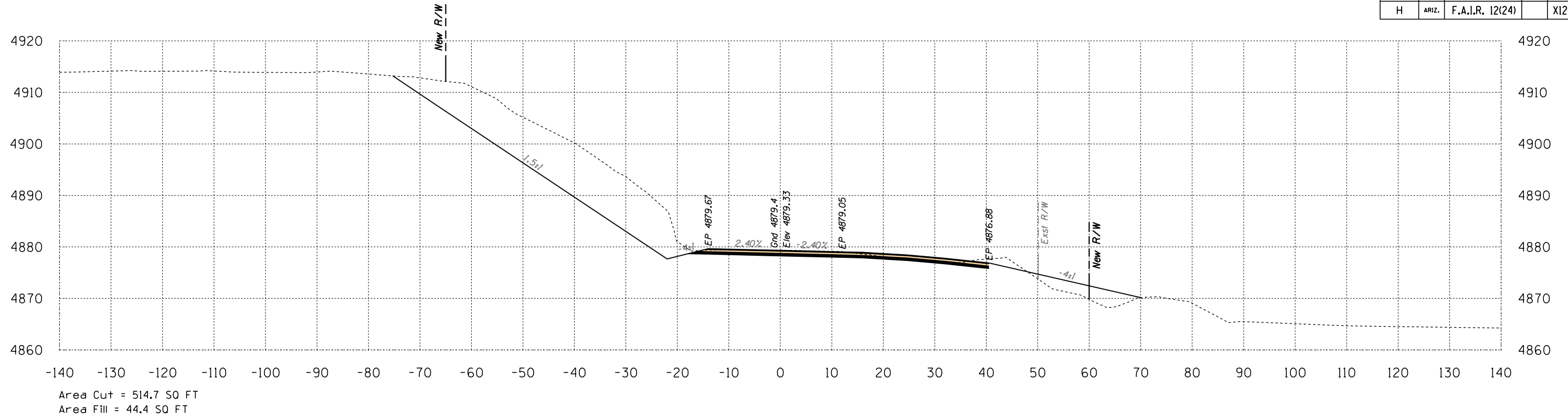

Route 12
Sta 152+00 to Sta 152+50



SURVEY NO. FINISHED PLANS DATE LOCATION REVISIONS DATE

B.I.A. REGION	STATE	PROJECT NO.	SHEET NO.	TOTAL SHEETS
H	ARIZ.	F.A.I.R. 12(24)	X128	

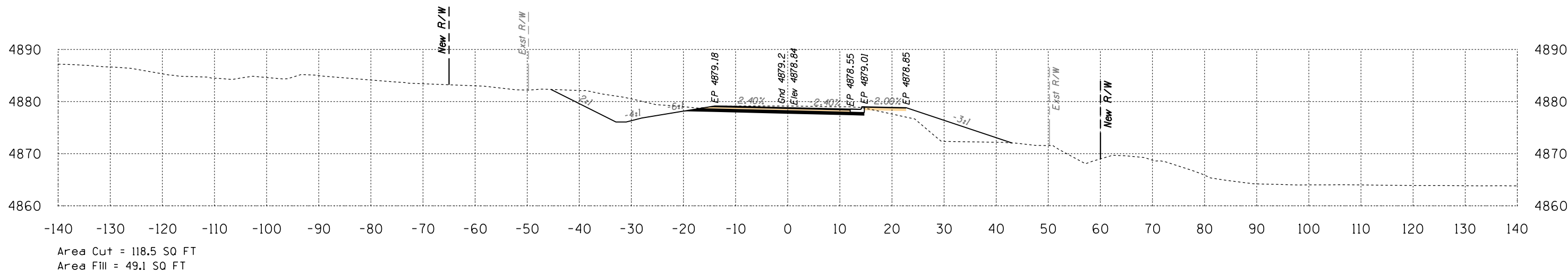

153+50

Volume Cut = 591 CU YD
Volume Fill = 76 CU YD

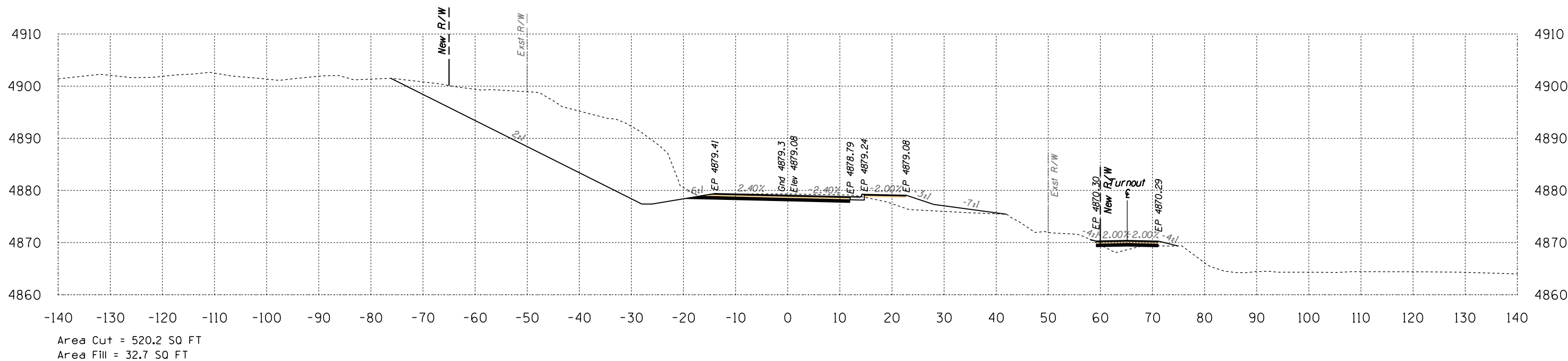

153+00

Volume Cut = 958 CU YD
Volume Fill = 71 CU YD

Route 12
Sta 153+00 to Sta 153+50



B.J.A. REGION	STATE	PROJECT NO.	SHEET NO.	TOTAL SHEETS
H	ARIZ.	F.A.I.R. 12(24)		X129

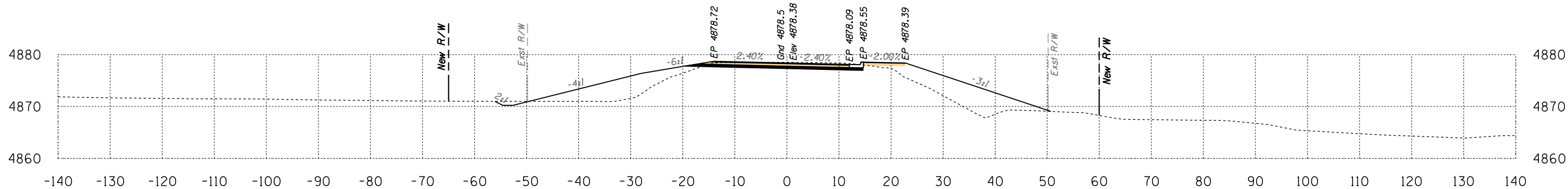

Area Cut = 39.4 SQ FT
Area Fill = 169.8 SQ FT

155+00

Volume Cut = 74 CU YD
Volume Fill = 275 CU YD

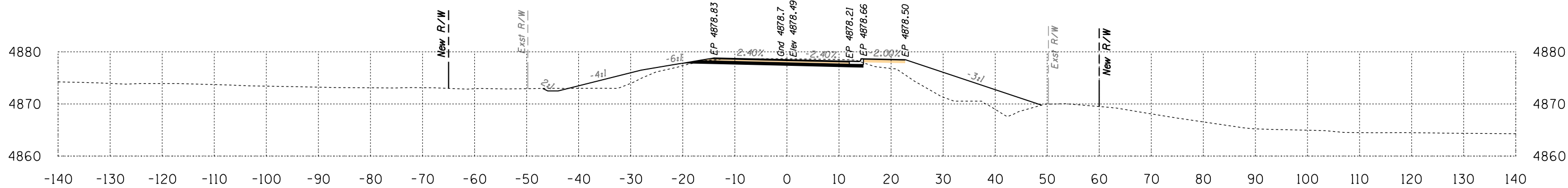

Area Cut = 40.2 SQ FT
Area Fill = 127.5 SQ FT

154+50

Volume Cut = 96 CU YD
Volume Fill = 178 CU YD

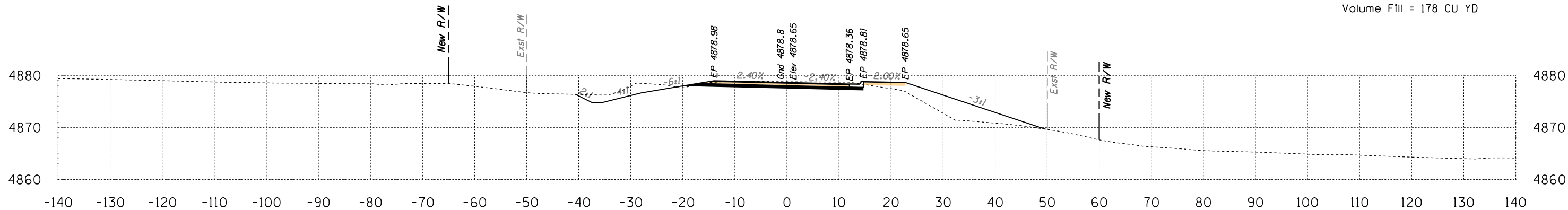

Area Cut = 63.4 SQ FT
Area Fill = 64.3 SQ FT

154+00

Volume Cut = 168 CU YD
Volume Fill = 105 CU YD

Route 12
Sta 154+00 to Sta 155+00



B.I.A. REGION	STATE	PROJECT NO.	SHEET NO.	TOTAL SHEETS
H	ARIZ.	F.A.I.R. 12(24)		X130

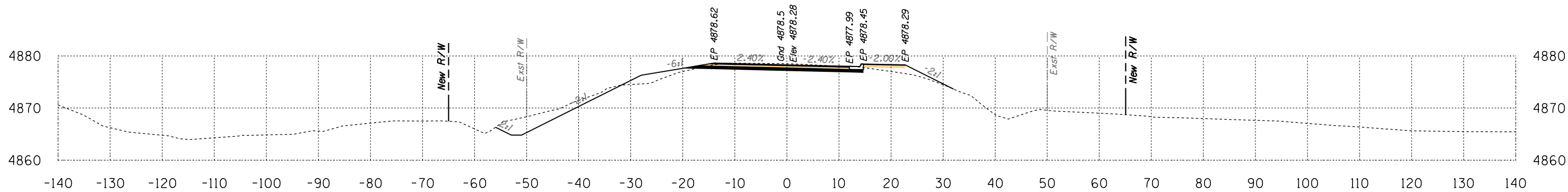

Area Cut = 76.2 SQ FT
 Area Fill = 24.0 SQ FT

Volume Cut = 106 CU YD
 Volume Fill = 145 CU YD

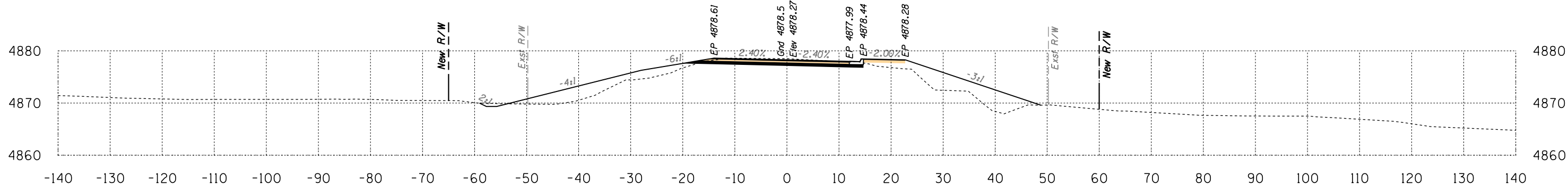

Area Cut = 38.8 SQ FT
 Area Fill = 132.9 SQ FT

Volume Cut = 71 CU YD
 Volume Fill = 260 CU YD

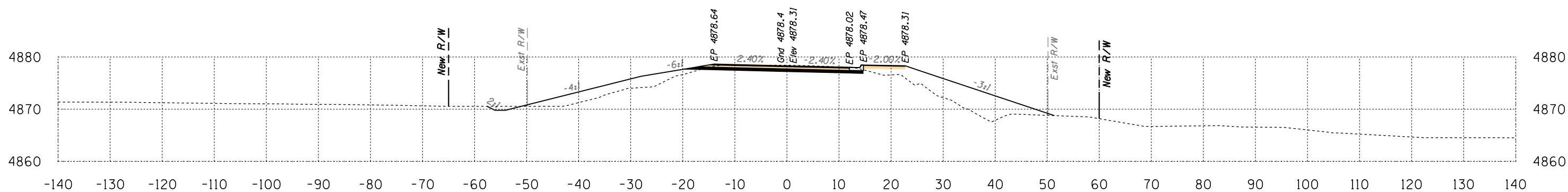

Area Cut = 38.0 SQ FT
 Area Fill = 147.4 SQ FT

Volume Cut = 72 CU YD
 Volume Fill = 294 CU YD

Route 12
 Sta 155+50 to Sta 156+50



B.I.A. REGION	STATE	PROJECT NO.	SHEET NO.	TOTAL SHEETS
H	ARIZ.	F.A.I.R. 12(24)		X131

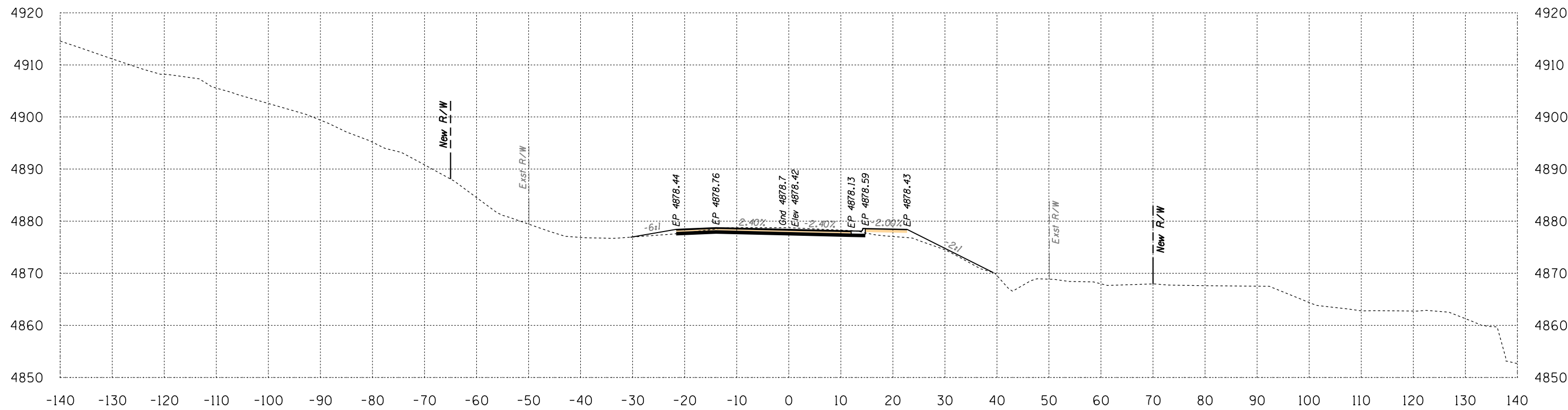

Area Cut = 42.1 SQ FT
Area Fill = 17.8 SQ FT

157+00

Volume Cut = 74 CU YD
Volume Fill = 38 CU YD

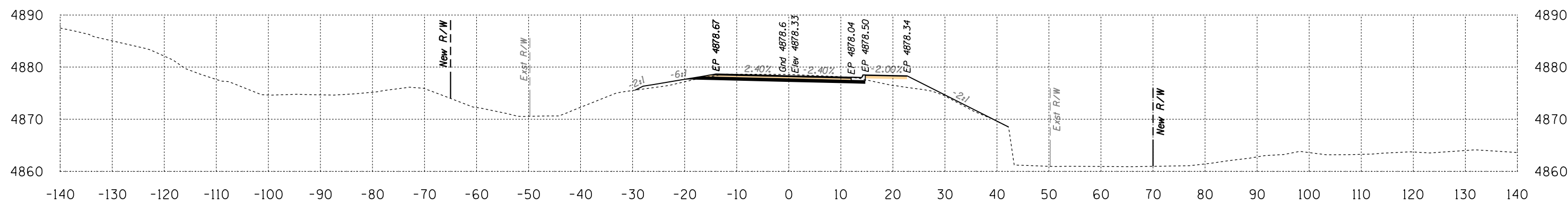

Area Cut = 38.4 SQ FT
Area Fill = 22.9 SQ FT

157+00

Volume Cut = 106 CU YD
Volume Fill = 43 CU YD

Route 12
Sta 157+00 to Sta 157+50



B.J.A. REGION	STATE	PROJECT NO.	SHEET NO.	TOTAL SHEETS
H	ARIZ.	F.A.I.R. 12(24)		X132

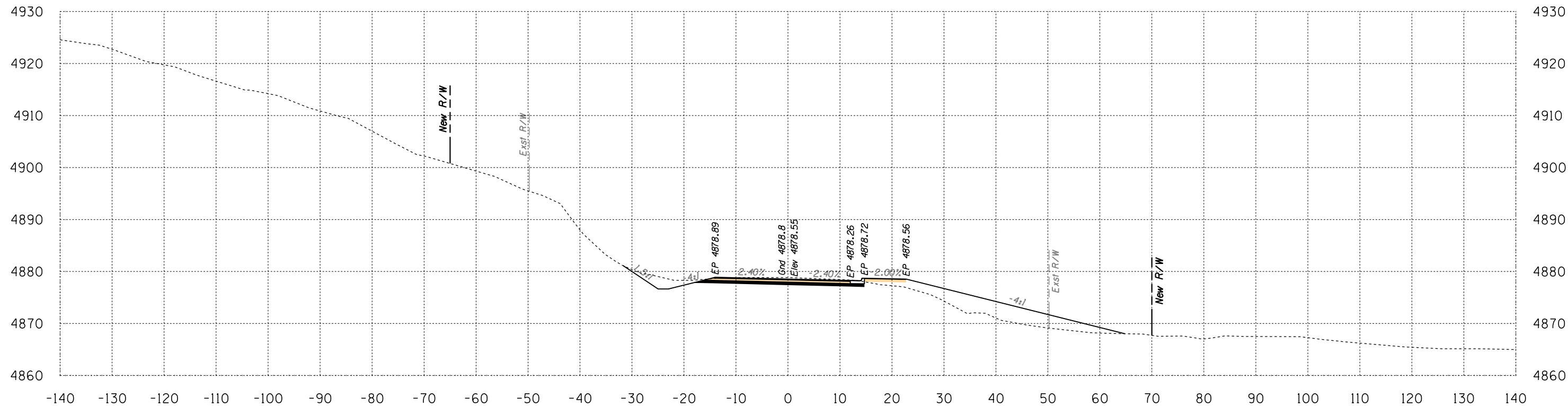

Area Cut = 56.8 SQ FT
Area Fill = 101.0 SQ FT

158+00

Volume Cut = 92 CU YD
Volume Fill = 110 CU YD

Route 12

Sta 158+00 to Sta 158+00



B.I.A. REGION	STATE	PROJECT NO.	SHEET NO.	TOTAL SHEETS
H	ARIZ.	F.A.I.R. 12(24)		X133

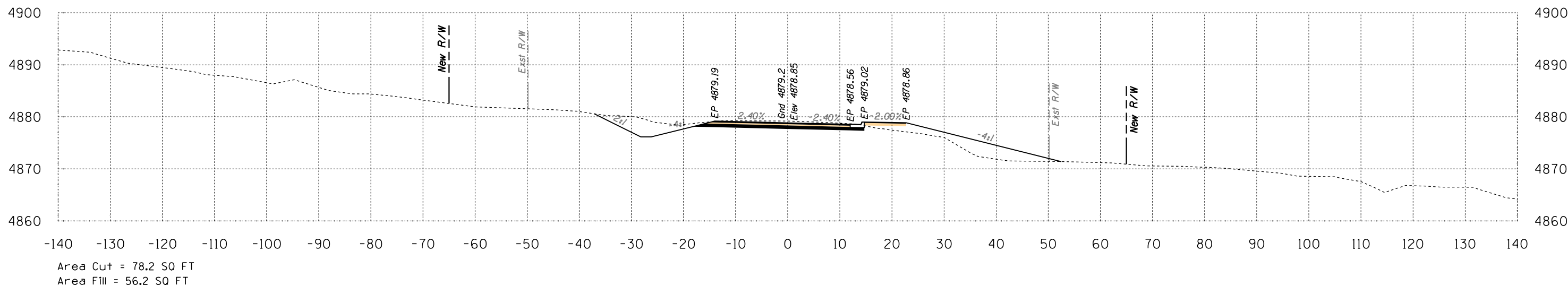

159+00

Volume Cut = 270 CU YD
Volume Fill = 104 CU YD

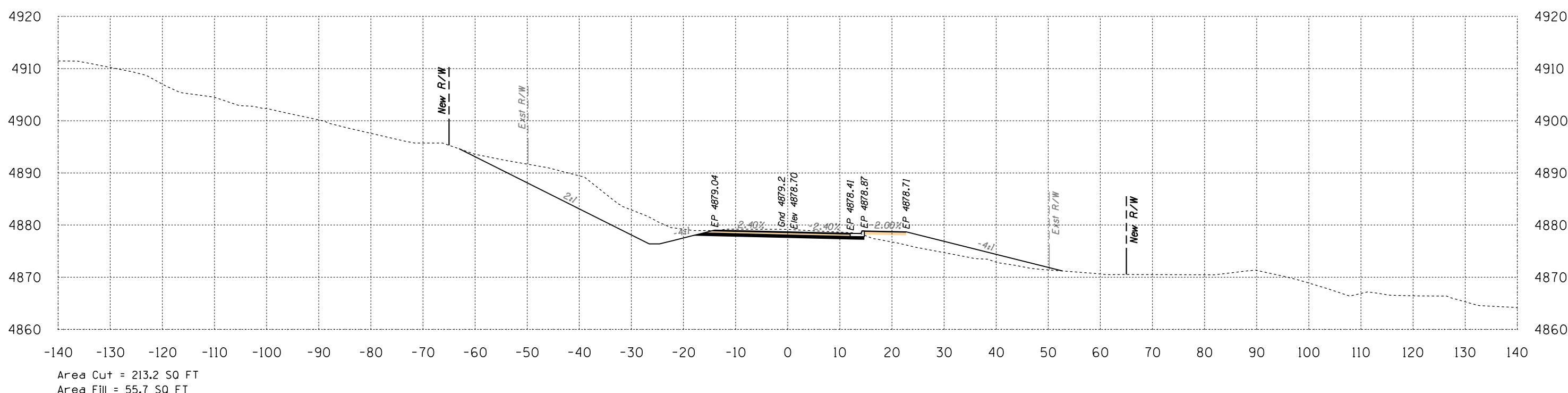

158+50

Volume Cut = 250 CU YD
Volume Fill = 145 CU YD

Route 12
Sta 158+50 to Sta 159+00



B.I.A. REGION	STATE	PROJECT NO.	SHEET NO.	TOTAL SHEETS
H	ARIZ.	F.A.I.R. 12(24)		X134

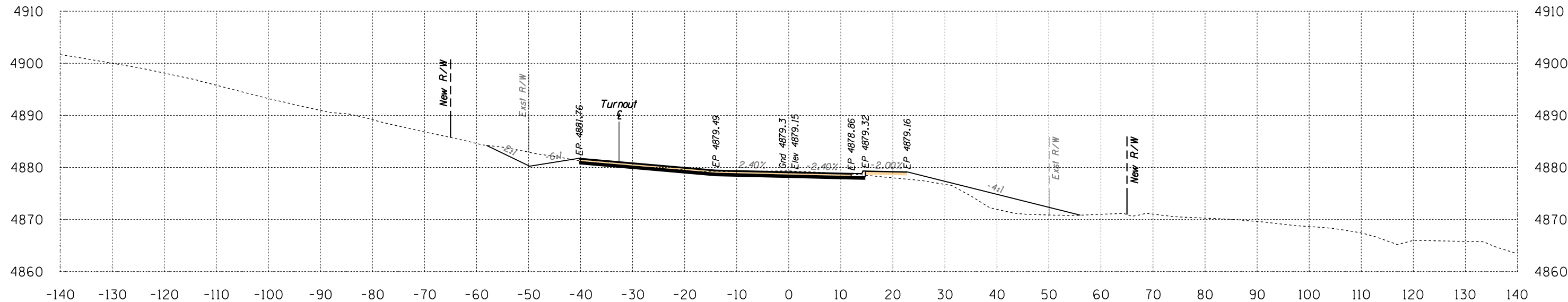

Area Cut = 69.5 SQ FT
Area Fill = 55.7 SQ FT

160+00

Volume Cut = 136 CU YD
Volume Fill = 89 CU YD

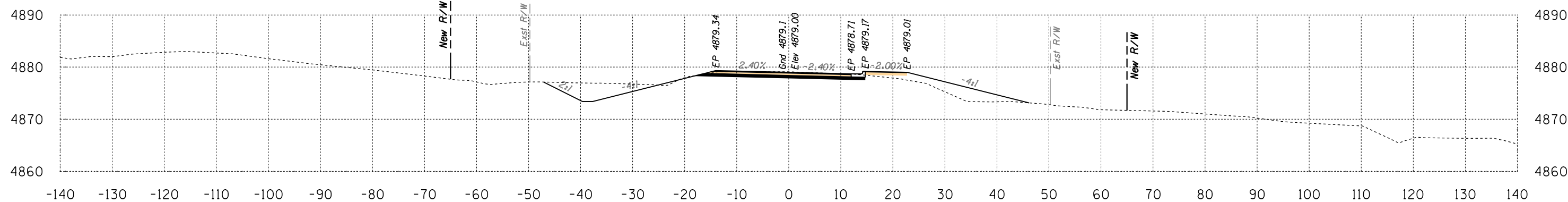

Area Cut = 77.3 SQ FT
Area Fill = 40.1 SQ FT

159+50

Volume Cut = 144 CU YD
Volume Fill = 89 CU YD

Route 12
Sta 159+50 to Sta 160+00



B.I.A. REGION	STATE	PROJECT NO.	SHEET NO.	TOTAL SHEETS
H	ARIZ.	F.A.I.R. 12(24)		X135

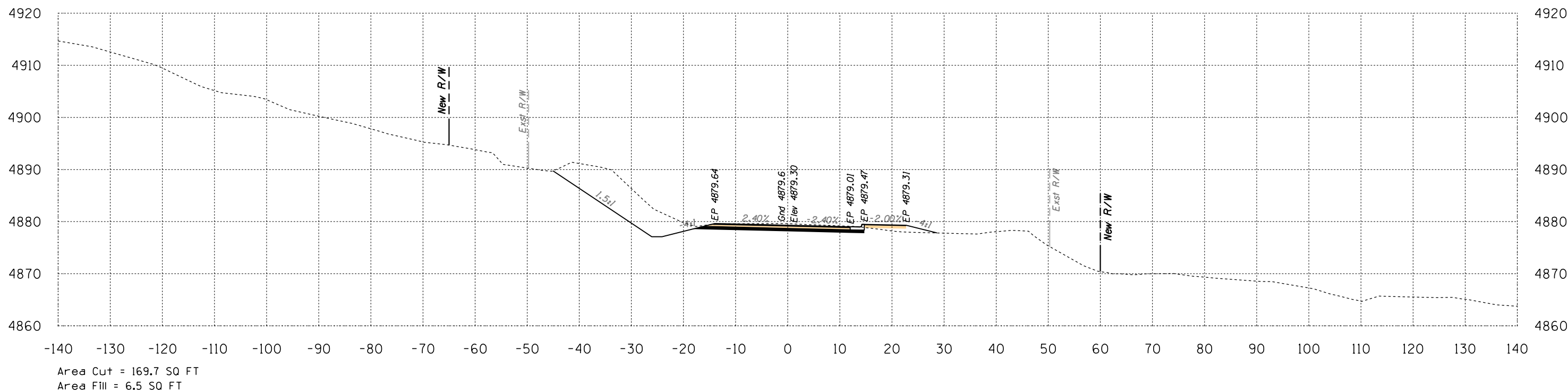
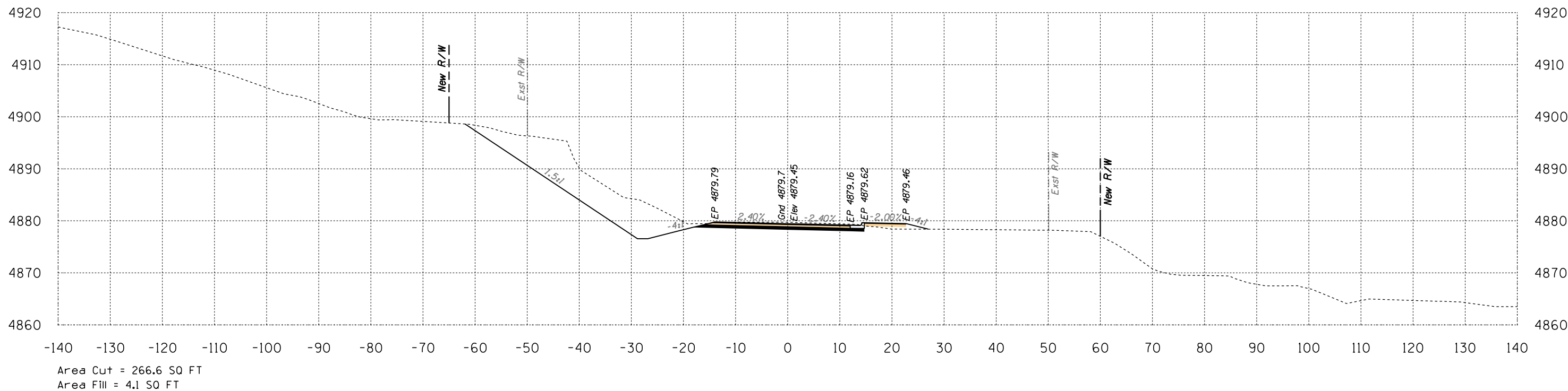

Route 12
Sta 160+50 to Sta 161+00



B.I.A. REGION	STATE	PROJECT NO.	SHEET NO.	TOTAL SHEETS
H	ARIZ.	F.A.I.R. 12(24)		X136

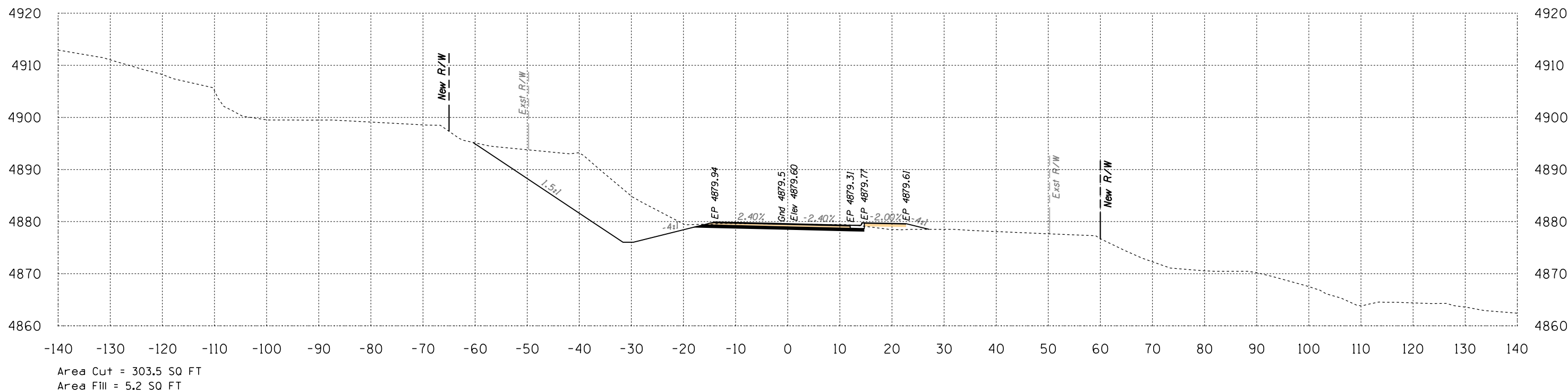
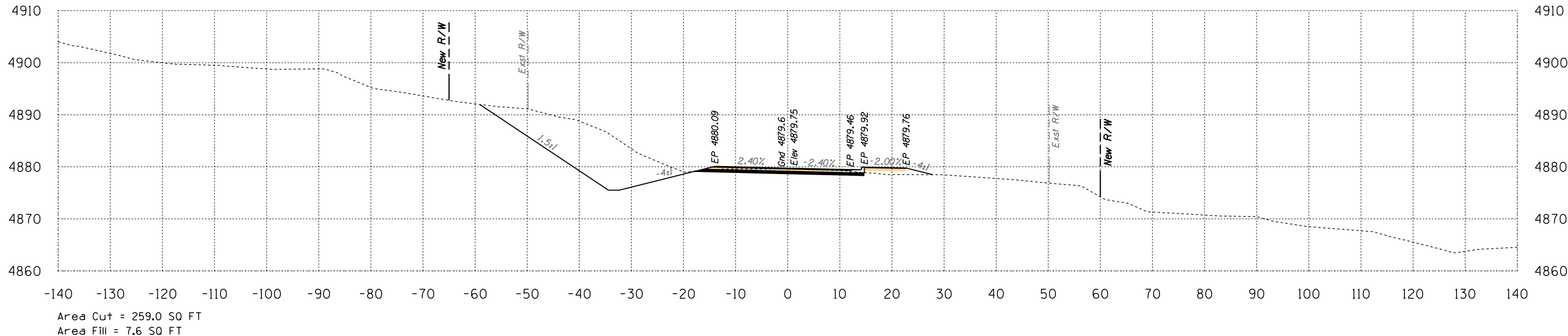

Route 12
Sta 161+50 to Sta 162+00



SURVEY NO. FINISHED PLANS LOCATION DATE REVISIONS LOCATION DATE

B.I.A. REGION	STATE	PROJECT NO.	SHEET NO.	TOTAL SHEETS
H	ARIZ.	F.A.I.R. 12(24)		X137

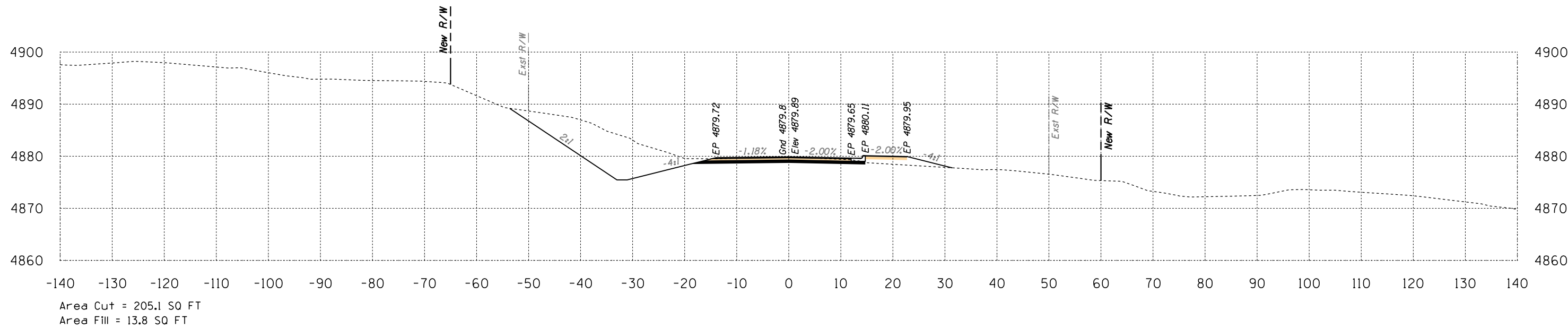

163+00

Volume Cut = 246 CU YD
Volume Fill = 71 CU YD

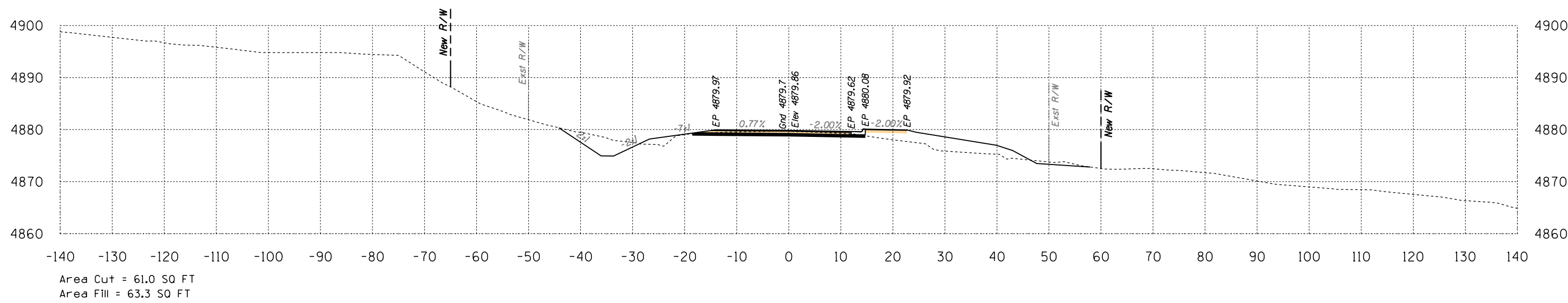

162+50

Volume Cut = 296 CU YD
Volume Fill = 66 CU YD

Route 12
Sta 162+50 to Sta 163+00



SURVEY NO. FINISHED PLANS. LOCATION. REVISIONS. DATE.

B.J.A. REGION	STATE	PROJECT NO.	SHEET NO.	TOTAL SHEETS
H	ARIZ.	F.A.I.R. 12(24)		X138

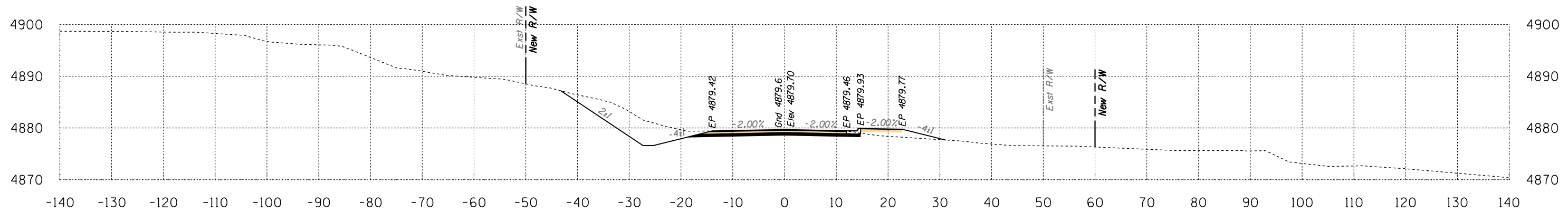

Area Cut = 114.1 SQ FT
Area Fill = 11.8 SQ FT

164+00

Volume Cut = 266 CU YD
Volume Fill = 29 CU YD

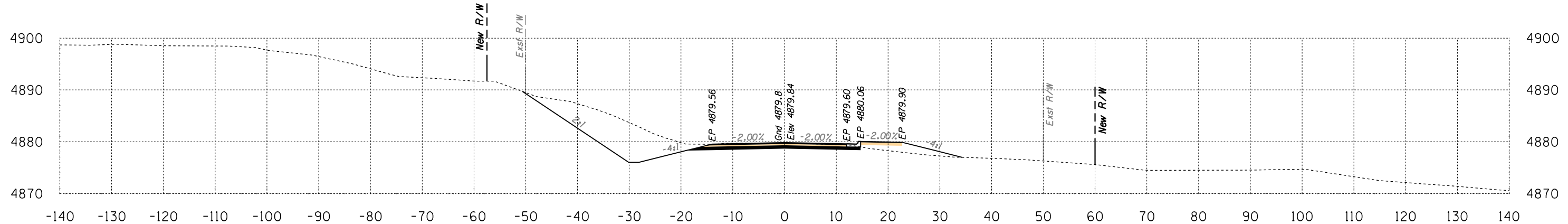

Area Cut = 173.4 SQ FT
Area Fill = 19.0 SQ FT

163+50

Volume Cut = 350 CU YD
Volume Fill = 30 CU YD

Route 12
Sta 163+50 to Sta 164+00



B.I.A. REGION	STATE	PROJECT NO.	SHEET NO.	TOTAL SHEETS
H	ARIZ.	F.A.I.R. 12(24)		X139

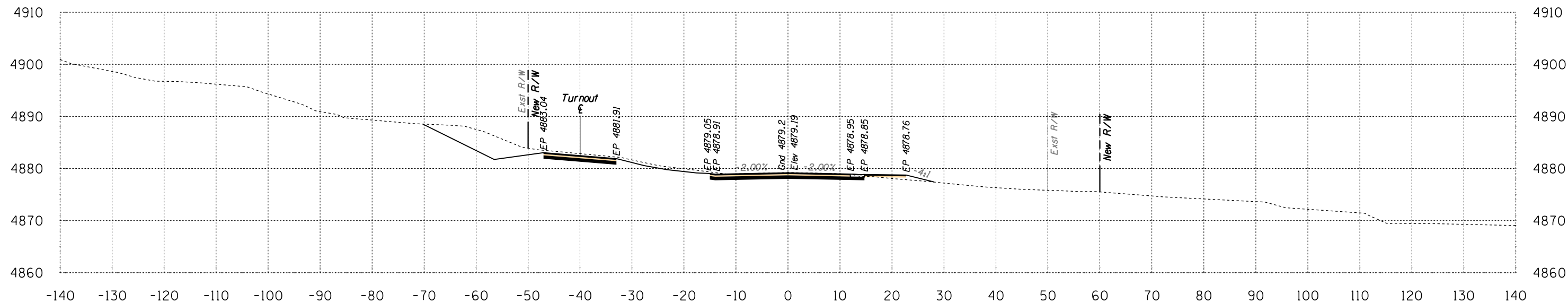

Area Cut = 123.9 SQ FT
Area Fill = 4.1 SQ FT

165+00

Volume Cut = 177 CU YD
Volume Fill = 11 CU YD

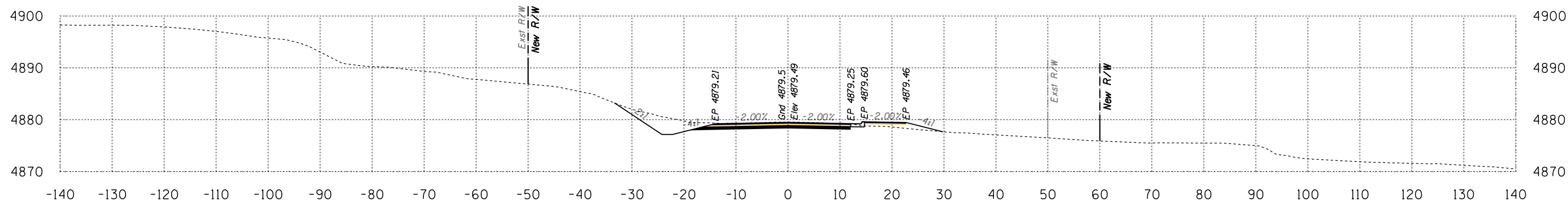

Area Cut = 67.4 SQ FT
Area Fill = 8.2 SQ FT

164+50

Volume Cut = 168 CU YD
Volume Fill = 18 CU YD

Route 12
Sta 164+50 to Sta 165+00



B.I.A. REGION	STATE	PROJECT NO.	SHEET NO.	TOTAL SHEETS
H	ARIZ.	F.A.I.R. 12(24)		X140

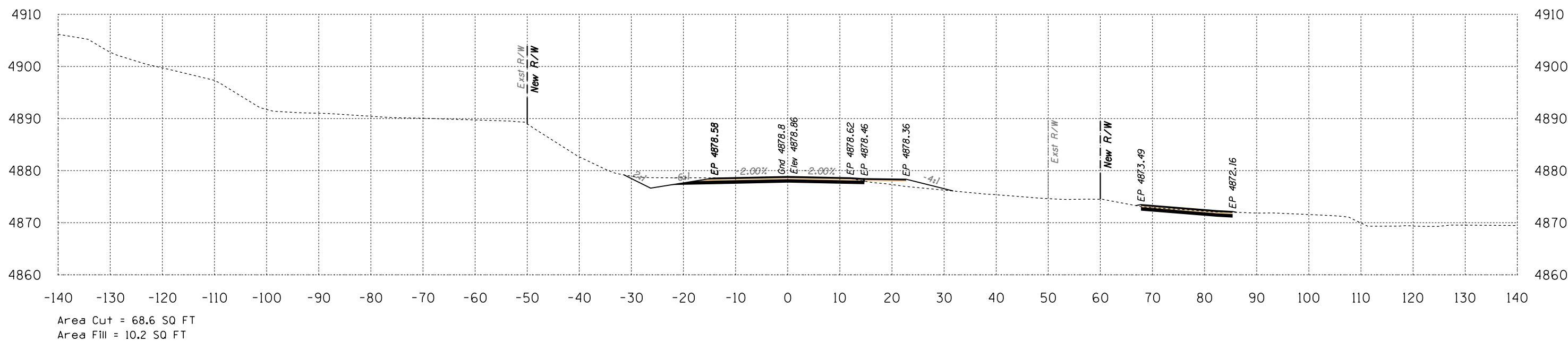
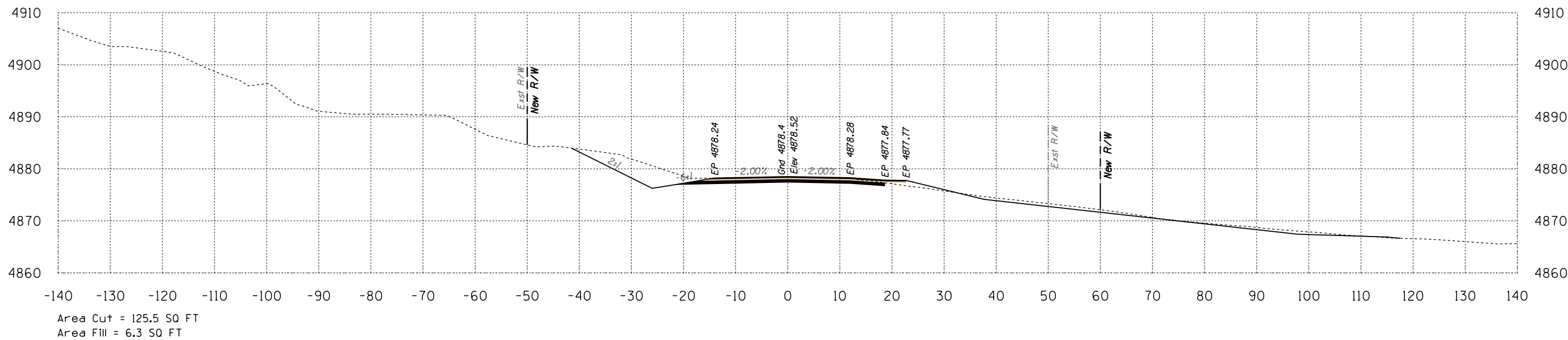

Route 12
Sta 165+50 to Sta 166+00



B.I.A. REGION	STATE	PROJECT NO.	SHEET NO.	TOTAL SHEETS
H	ARIZ.	F.A.I.R. 12(24)		X141

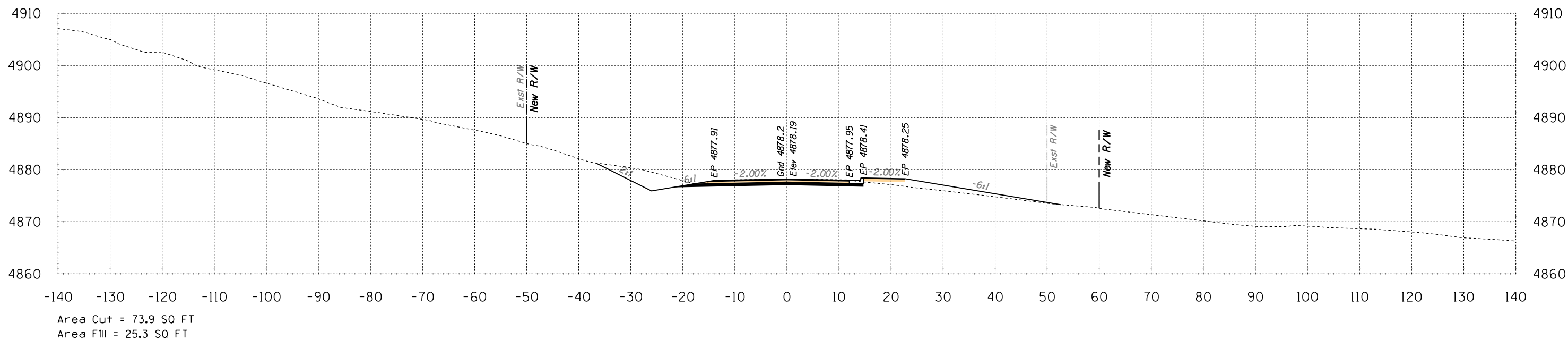
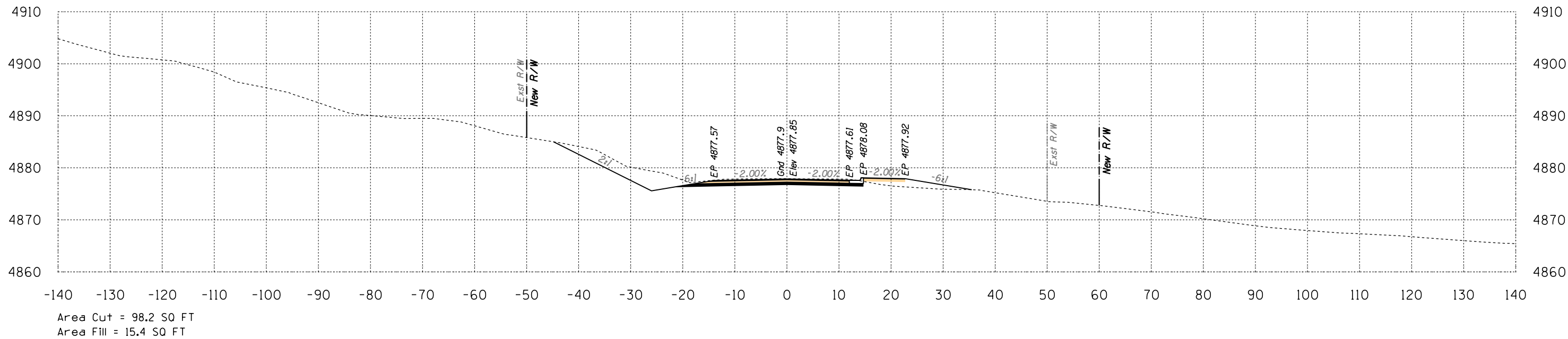

B.I.A. REGION	STATE	PROJECT NO.	SHEET NO.	TOTAL SHEETS
H	ARIZ.	F.A.I.R. 12(24)		X142

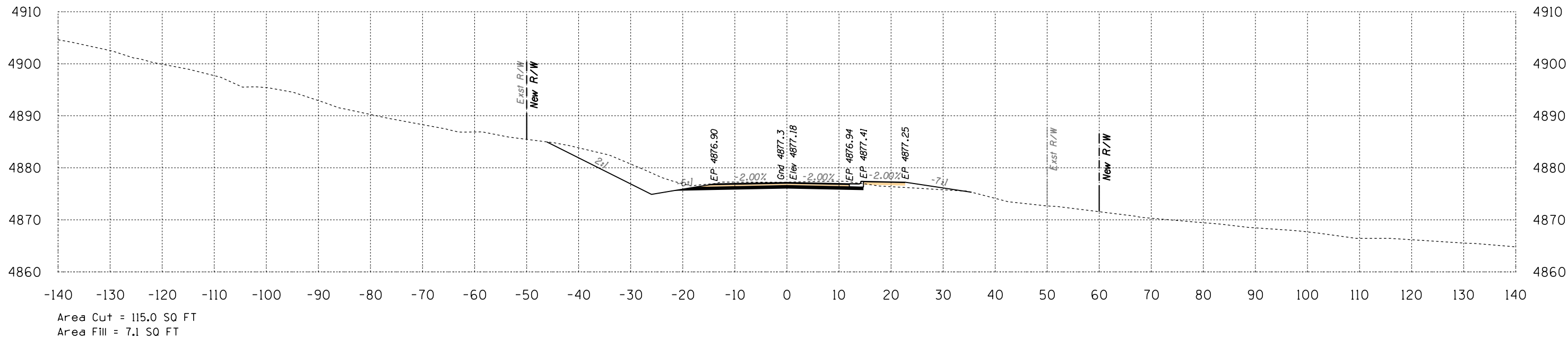

168+00

Volume Cut = 204 CU YD
Volume Fill = 15 CU YD

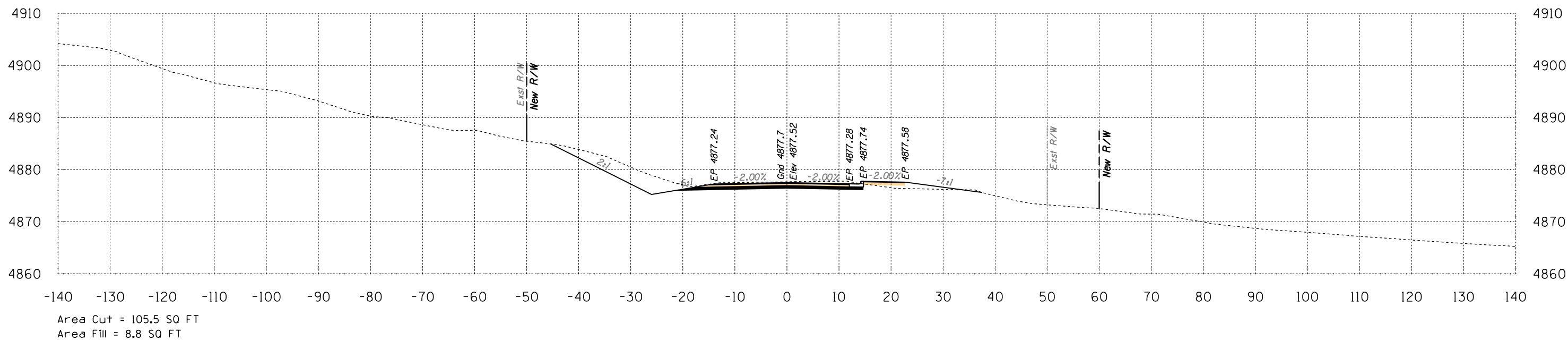

167+50

Volume Cut = 189 CU YD
Volume Fill = 22 CU YD

Route 12
Sta 167+50 to Sta 168+00



B.I.A. REGION	STATE	PROJECT NO.	SHEET NO.	TOTAL SHEETS
H	ARIZ.	F.A.I.R. 12(24)		X143

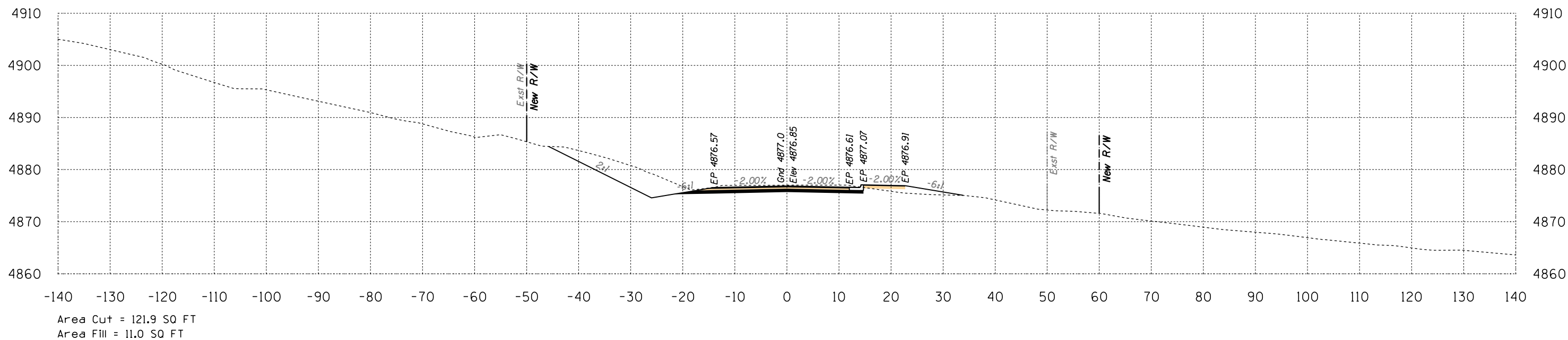
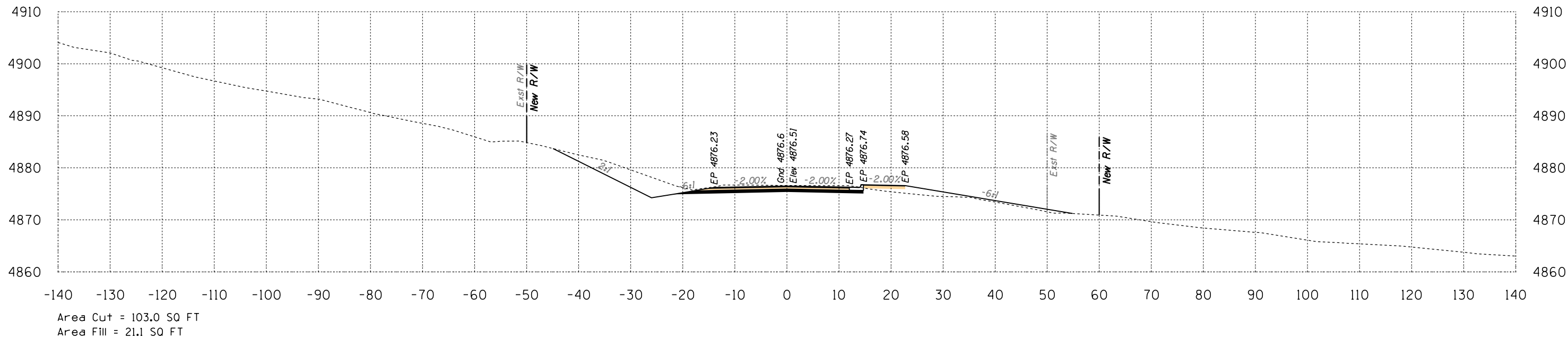

Route 12
Sta 168+50 to Sta 169+00



B.I.A. REGION	STATE	PROJECT NO.	SHEET NO.	TOTAL SHEETS
H	ARIZ.	F.A.I.R. 12(24)		X144

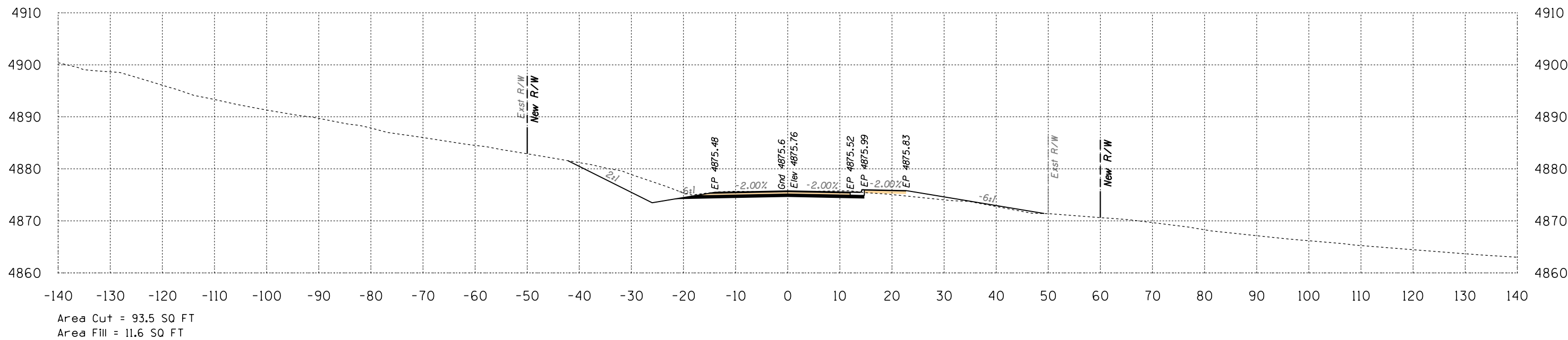

170+00

Volume Cut = 170 CU YD
Volume Fill = 26 CU YD

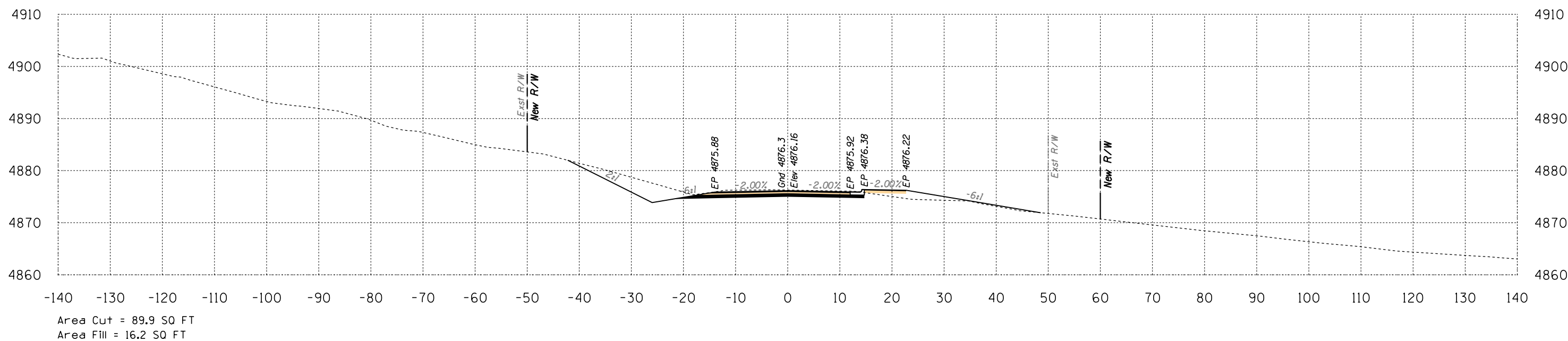

169+50

Volume Cut = 179 CU YD
Volume Fill = 35 CU YD

Route 12
Sta 169+50 to Sta 170+00



B.I.A. REGION	STATE	PROJECT NO.	SHEET NO.	TOTAL SHEETS
H	ARIZ.	F.A.I.R. 12(24)		X145

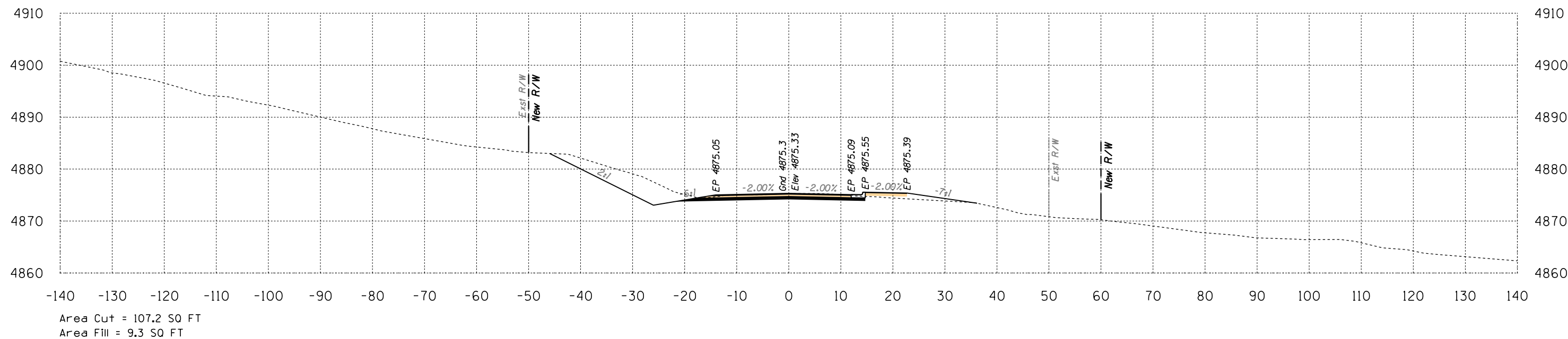
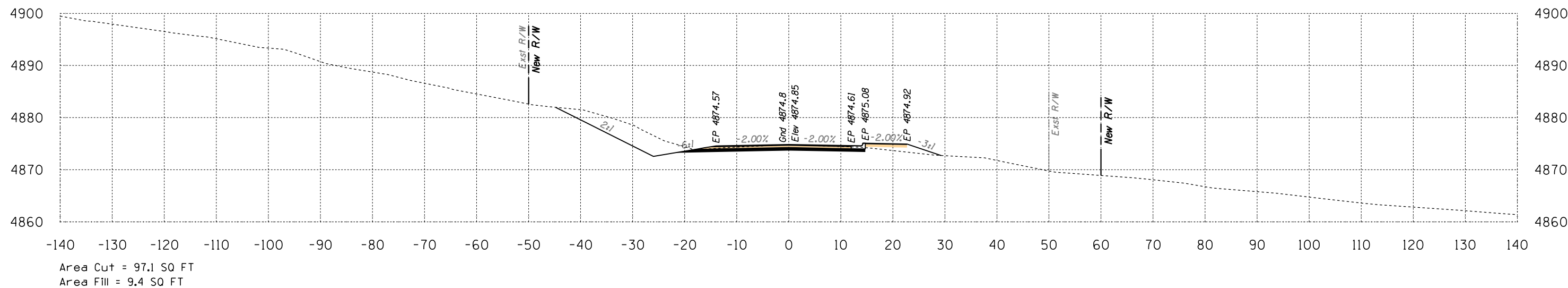

Sta 170+50 to Sta 171+00

B.I.A. REGION	STATE	PROJECT NO.	SHEET NO.	TOTAL SHEETS
H	ARIZ.	F.A.I.R. 12(24)		X146

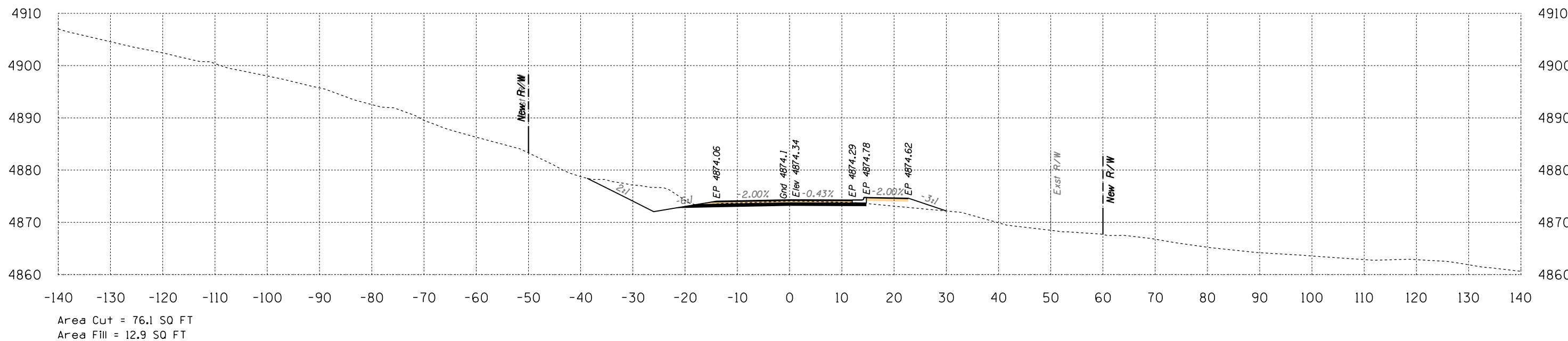
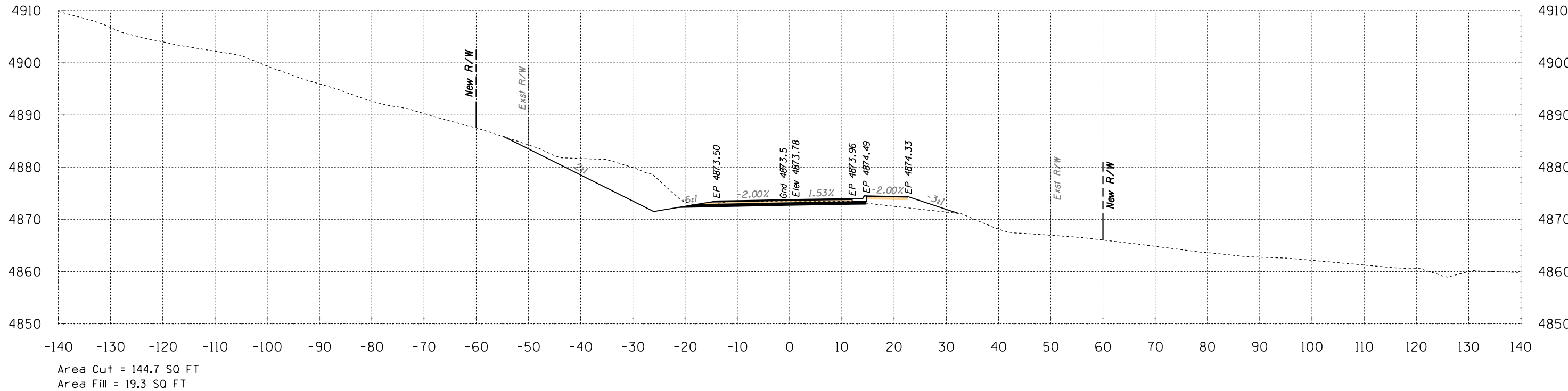

Route 12
Sta 171+50 to Sta 172+00



DATE: _____
 LOCATION: _____
 REVISIONS: _____
 FINISHED PLANS: _____
 SURVEY NO.: _____

B.I.A. REGION	STATE	PROJECT NO.	SHEET NO.	TOTAL SHEETS
H	ARIZ.	F.A.I.R. 12(24)		X147

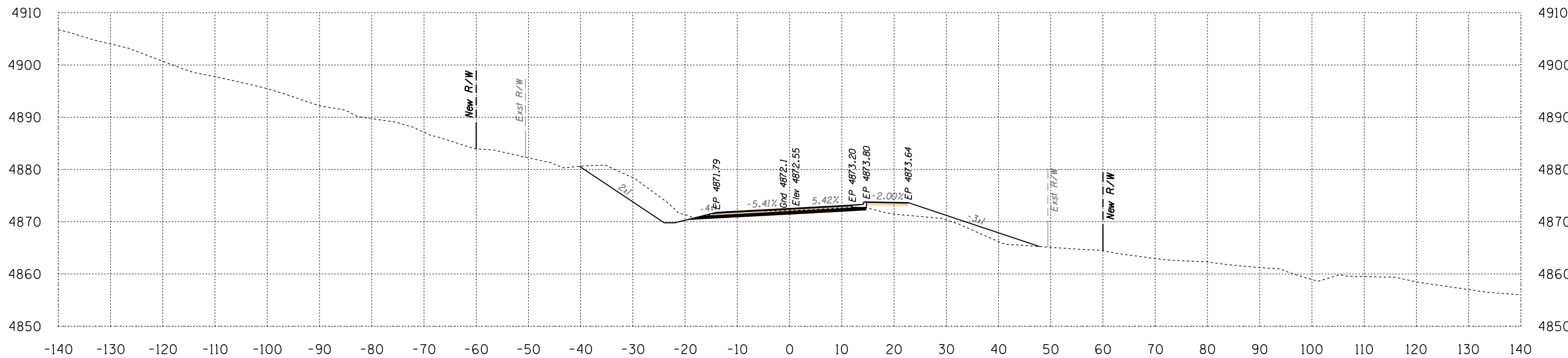

Area Cut = 95.9 SQ FT
Area Fill = 41.2 SQ FT

173+00

Volume Cut = 221 CU YD
Volume Fill = 55 CU YD

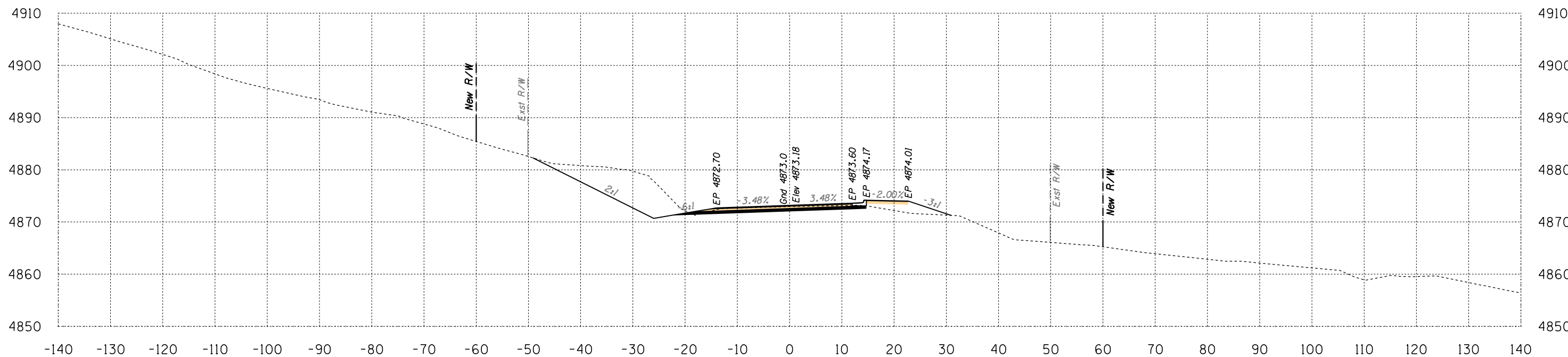

Area Cut = 143.0 SQ FT
Area Fill = 17.7 SQ FT

172+50

Volume Cut = 266 CU YD
Volume Fill = 34 CU YD

Route 12
Sta 172+50 to Sta 173+00



B.I.A. REGION	STATE	PROJECT NO.	SHEET NO.	TOTAL SHEETS
H	ARIZ.	F.A.I.R. 12(24)		X148

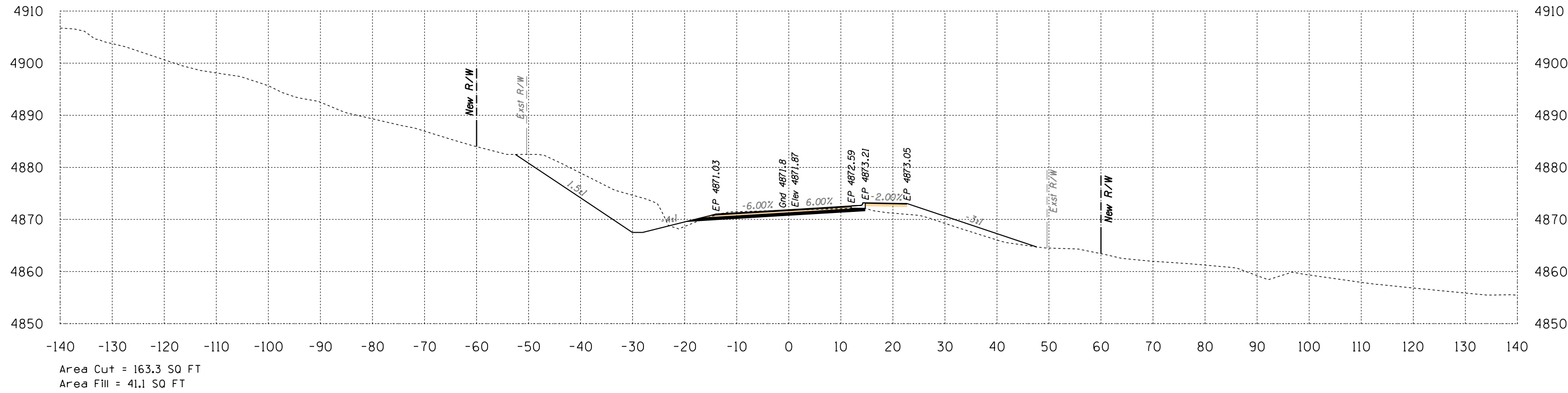
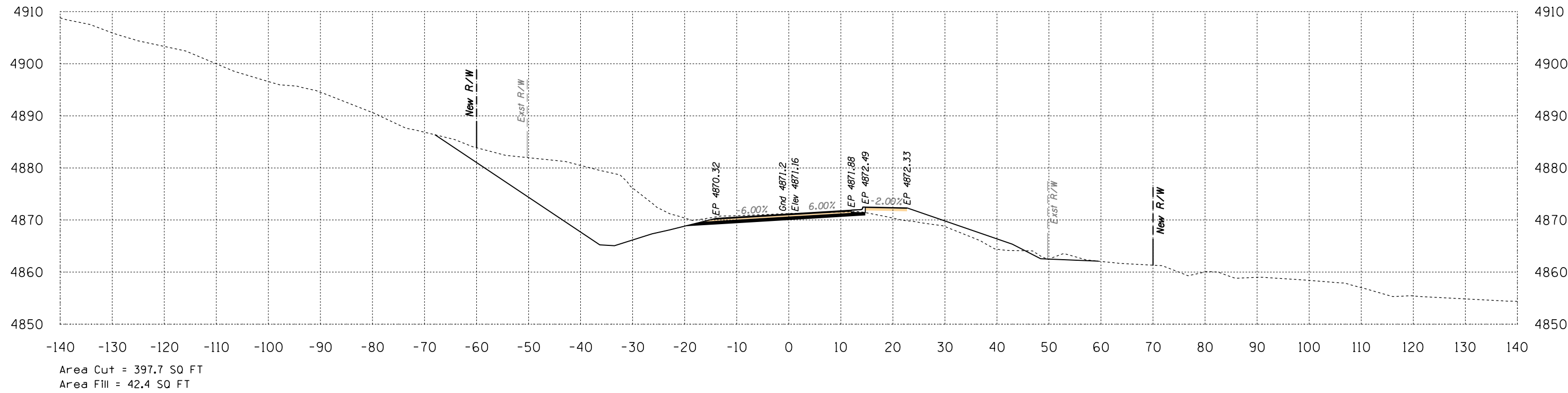

Route 12
Sta 173+50 to Sta 174+00



DATE: LOCATION: REVISIONS: FINISHED PLANS: SURVEY NO.

HALFS.TBL

B.I.A. REGION	STATE	PROJECT NO.	SHEET NO.	TOTAL SHEETS
H	ARIZ.	F.A.I.R. 12(24)		X149

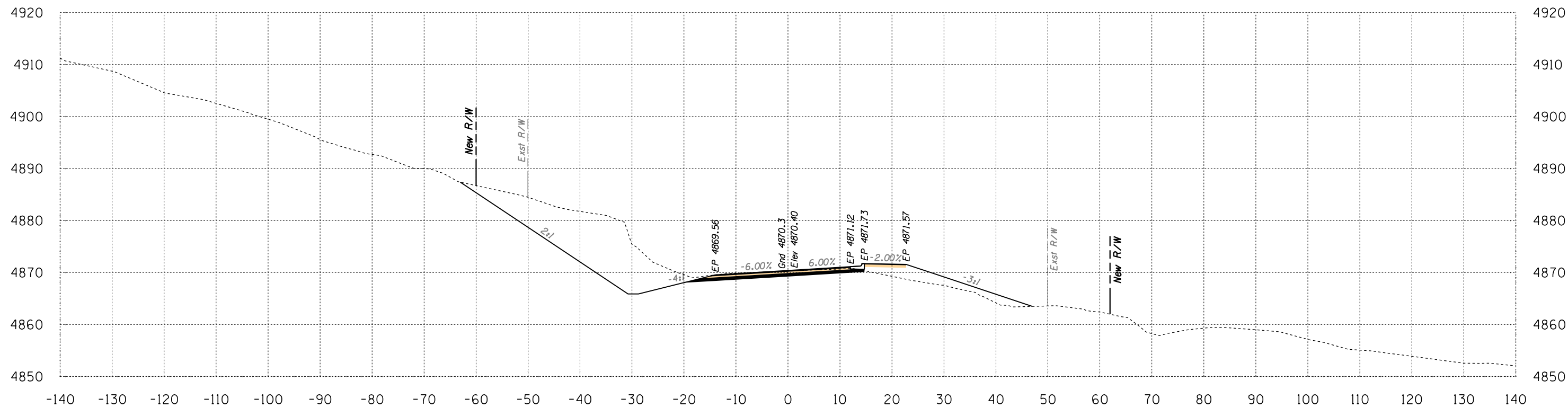

Area Cut = 317.9 SQ FT
 Area Fill = 49.1 SQ FT

174+50

Volume Cut = 663 CU YD
 Volume Fill = 85 CU YD

Route 12
 Sta 174+50 to Sta 174+50



B.I.A. REGION	STATE	PROJECT NO.	SHEET NO.	TOTAL SHEETS
H	ARIZ.	F.A.I.R. 12(24)		X150

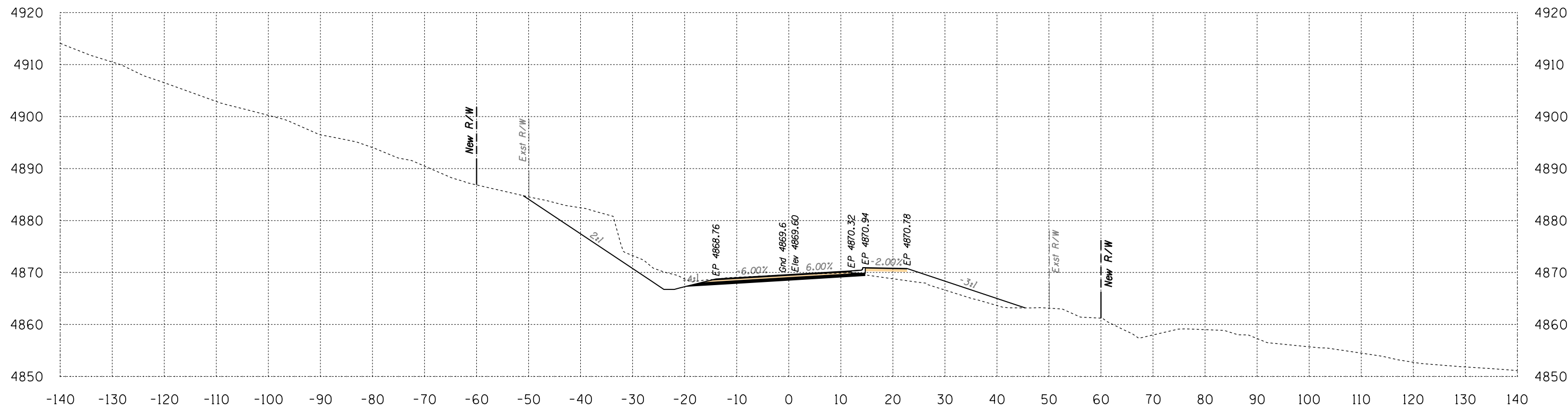

Area Cut = 143.8 SQ FT
 Area Fill = 43.7 SQ FT

175+00

Volume Cut = 428 CU YD
 Volume Fill = 86 CU YD

Route 12
 Sta 175+00 to Sta 175+00



SURVEY NO. FINISHED PLANS LOCATION DATE REVISIONS FINISHED PLANS LOCATION DATE REVISIONS FINISHED PLANS LOCATION DATE

B.J.A. REGION	STATE	PROJECT NO.	SHEET NO.	TOTAL SHEETS
H	ARIZ.	F.A.I.R. 12(24)		X151

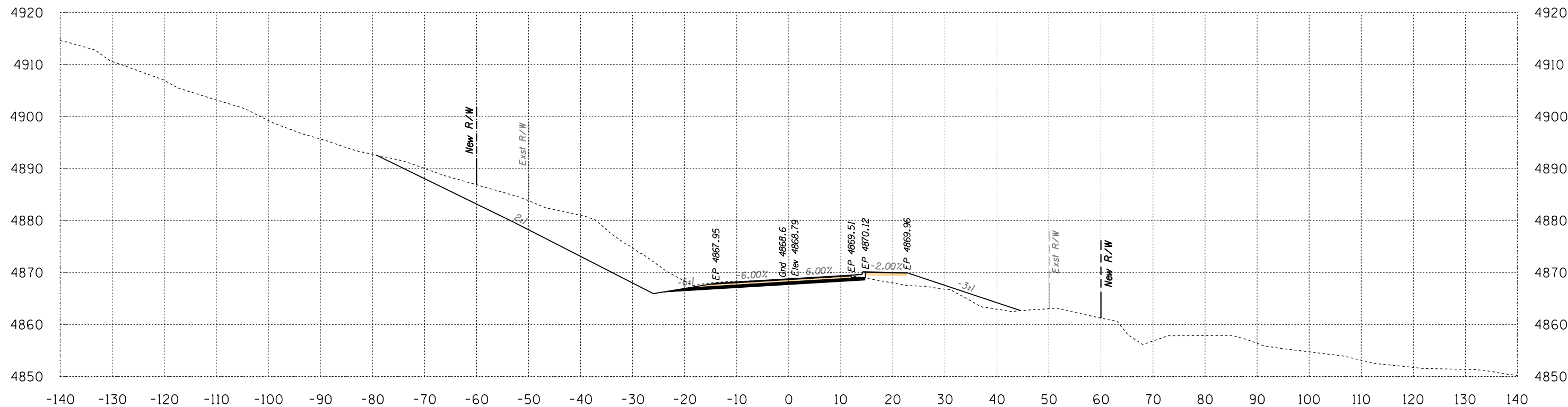

Area Cut = 313.9 SQ FT
 Area Fill = 35.5 SQ FT

175+50

Volume Cut = 424 CU YD
 Volume Fill = 73 CU YD

Route 12
 Sta 175+50 to Sta 175+50



B.I.A. REGION	STATE	PROJECT NO.	SHEET NO.	TOTAL SHEETS
H	ARIZ.	F.A.I.R. 12(24)		X152

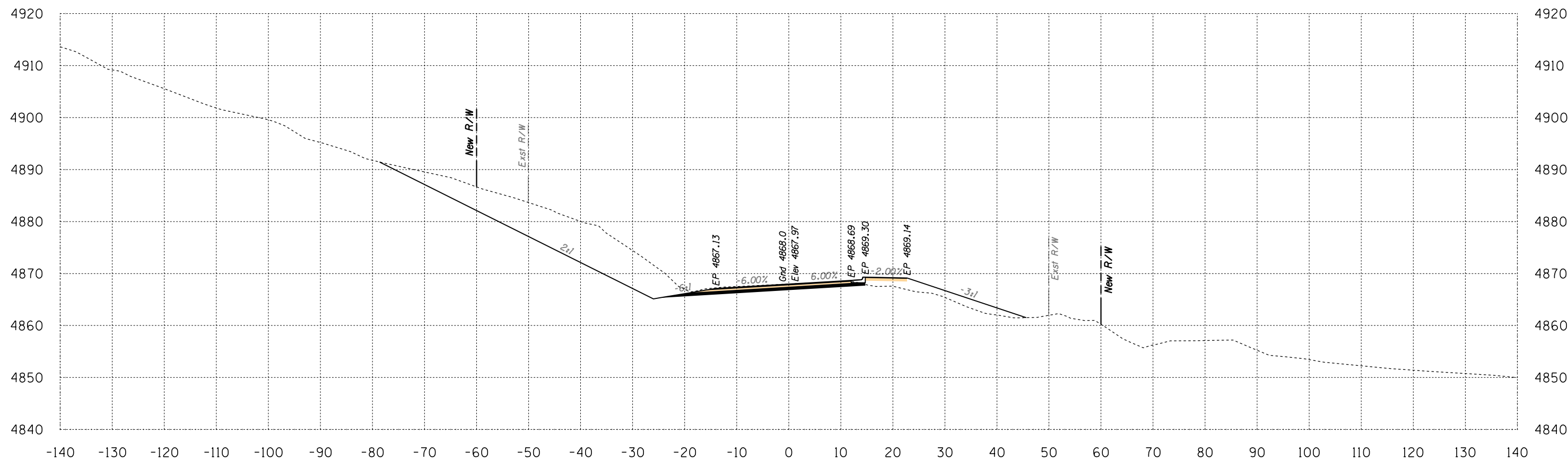

Area Cut = 344.9 SQ FT
 Area Fill = 41.5 SQ FT

176+00

Volume Cut = 610 CU YD
 Volume Fill = 71 CU YD

Route 12
 Sta 176+00 to Sta 176+00



SURVEY NO. FINISHED PLANS LOCATION DATE REVISIONS FINISHED PLANS LOCATION DATE REVISIONS FINISHED PLANS LOCATION DATE

HALFS.TBL

B.I.A. REGION	STATE	PROJECT NO.	SHEET NO.	TOTAL SHEETS
H	ARIZ.	F.A.I.R. 12(24)		X153

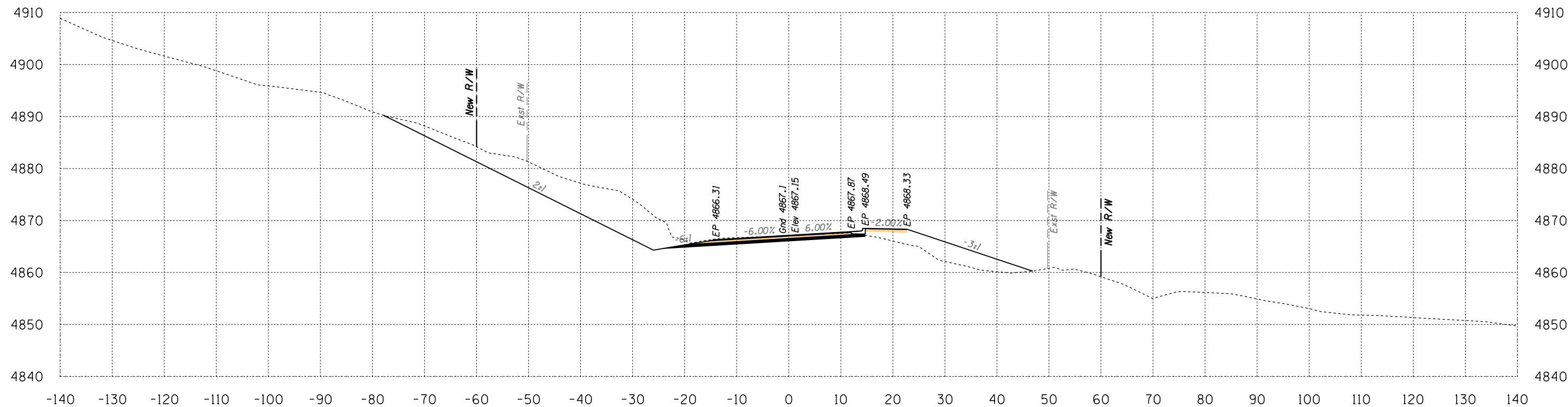

Area Cut = 283.5 SQ FT
 Area Fill = 75.7 SQ FT

176+50

Volume Cut = 582 CU YD
 Volume Fill = 109 CU YD

Route 12
 Sta 176+50 to Sta 176+50



B.I.A. REGION	STATE	PROJECT NO.	SHEET NO.	TOTAL SHEETS
H	ARIZ.	F.A.I.R. 12(24)		X154

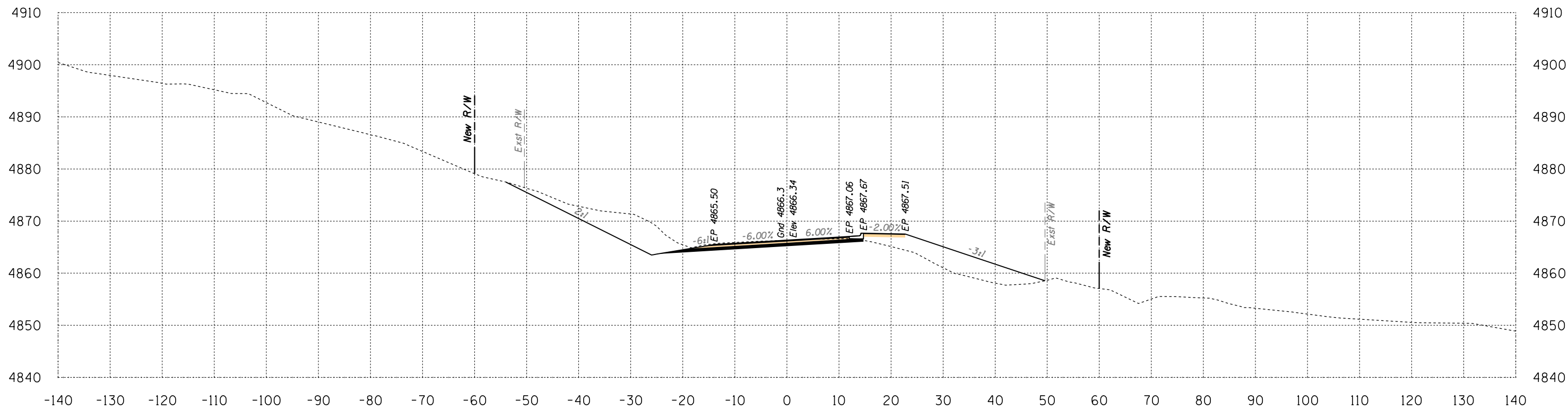

Area Cut = 139.9 SQ FT
 Area Fill = 98.3 SQ FT

177+00

Volume Cut = 392 CU YD
 Volume Fill = 161 CU YD

Route 12
 Sta 177+00 to Sta 177+00



SURVEY NO. FINISHED PLANS LOCATION DATE REVISIONS FINISHED PLANS LOCATION DATE REVISIONS FINISHED PLANS LOCATION DATE

B.I.A. REGION	STATE	PROJECT NO.	SHEET NO.	TOTAL SHEETS
H	ARIZ.	F.A.I.R. 12(24)		X155

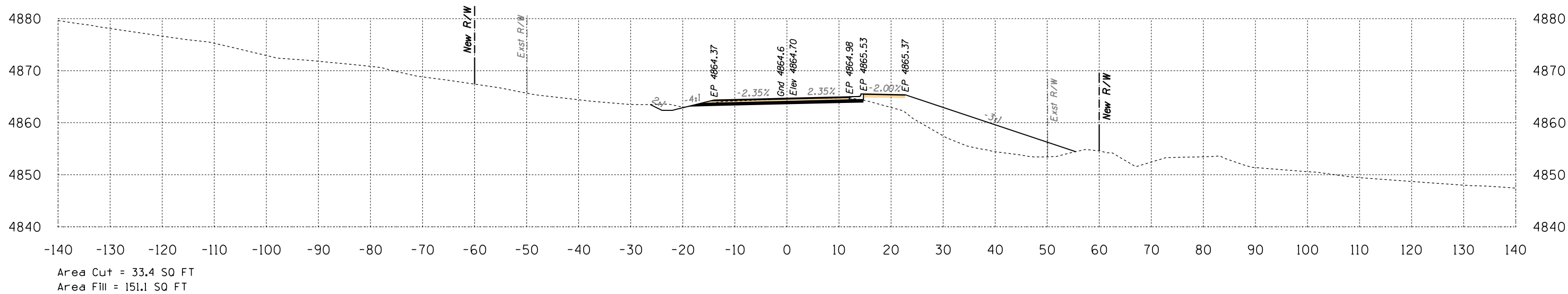

178+00

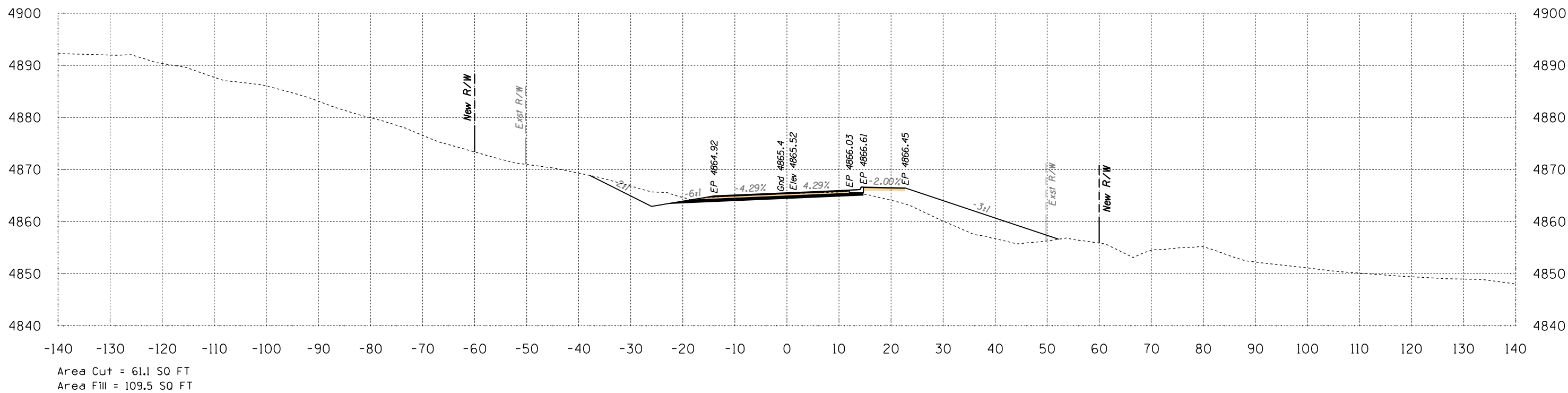

177+50

Route 12
Sta 177+50 to Sta 178+00



B.I.A. REGION	STATE	PROJECT NO.	SHEET NO.	TOTAL SHEETS
H	ARIZ.	F.A.I.R. 12(24)		X156

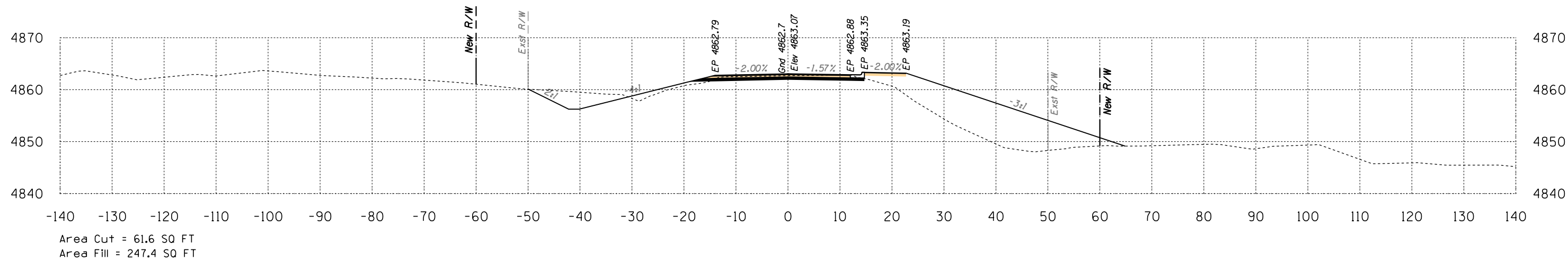

179+00

Volume Cut = 112 CU YD
Volume Fill = 417 CU YD

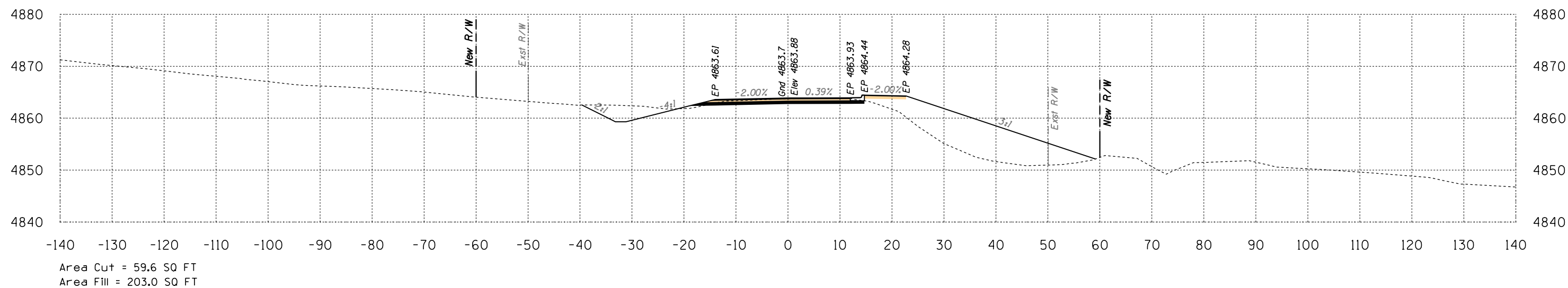

178+50

Volume Cut = 86 CU YD
Volume Fill = 328 CU YD

Route 12

Sta 178+50 to Sta 179+00



B.I.A. REGION	STATE	PROJECT NO.	SHEET NO.	TOTAL SHEETS
H	ARIZ.	F.A.I.R. 12(24)	X157	X157

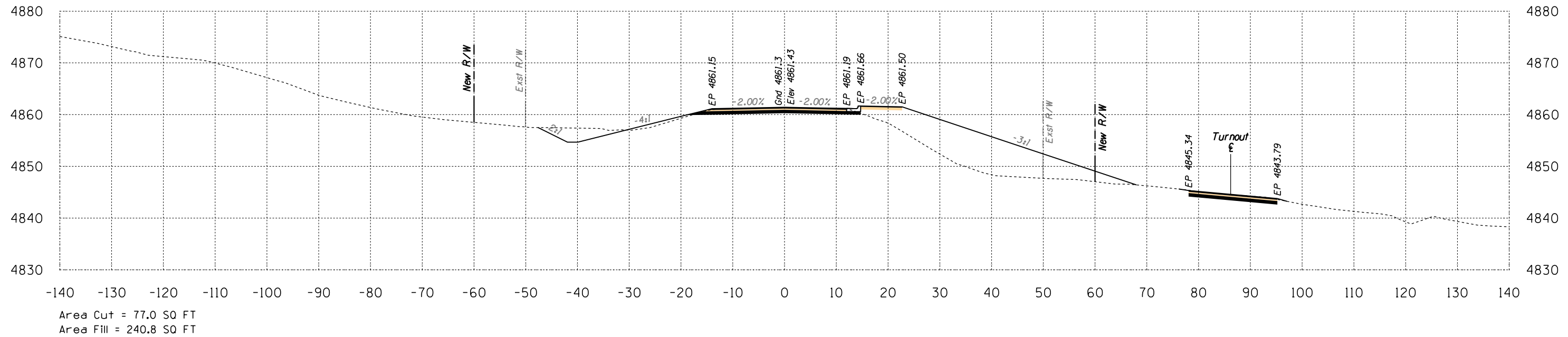

180+00

Volume Cut = 129 CU YD
Volume Fill = 587 CU YD

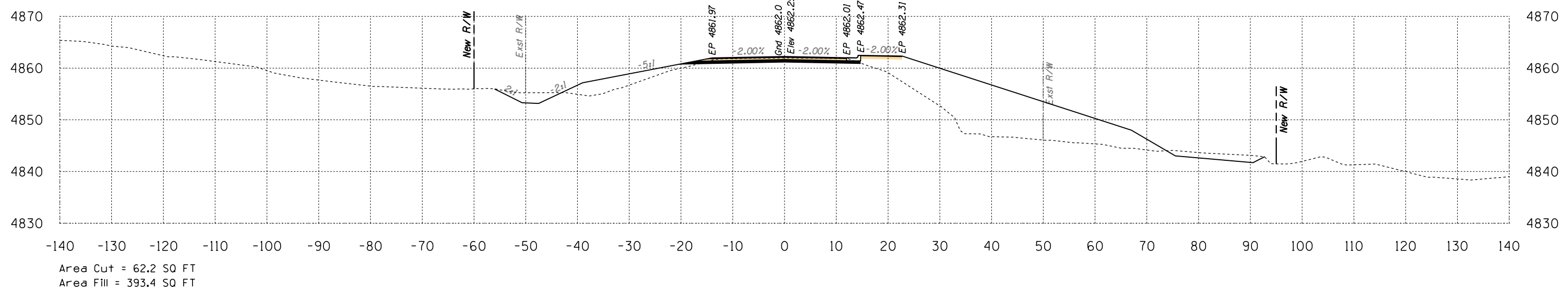

179+50

Volume Cut = 115 CU YD
Volume Fill = 593 CU YD

Route 12
Sta 179+50 to Sta 180+00



B.I.A. REGION	STATE	PROJECT NO.	SHEET NO.	TOTAL SHEETS
H	ARIZ.	F.A.I.R. 12(24)	X158	

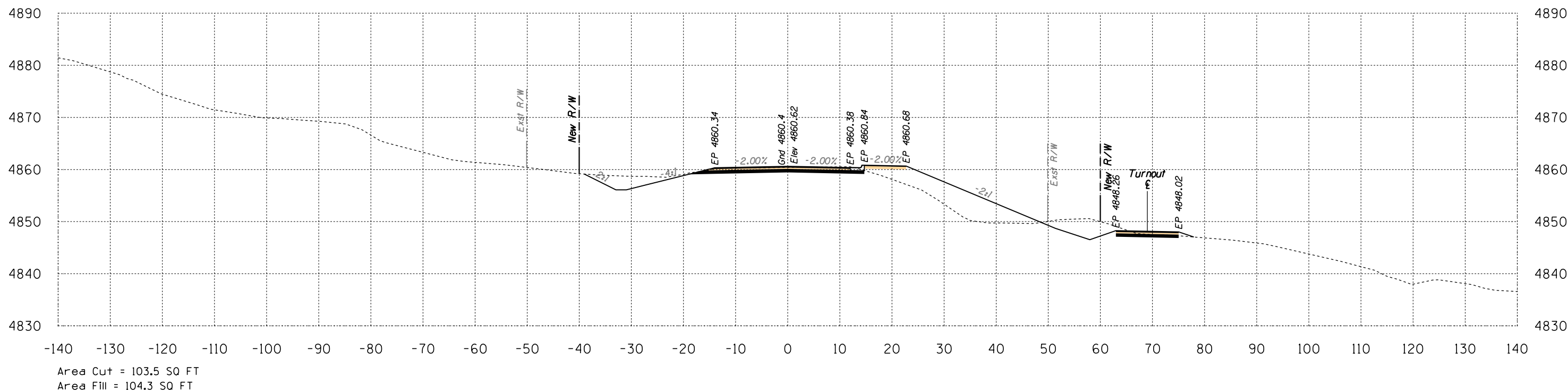
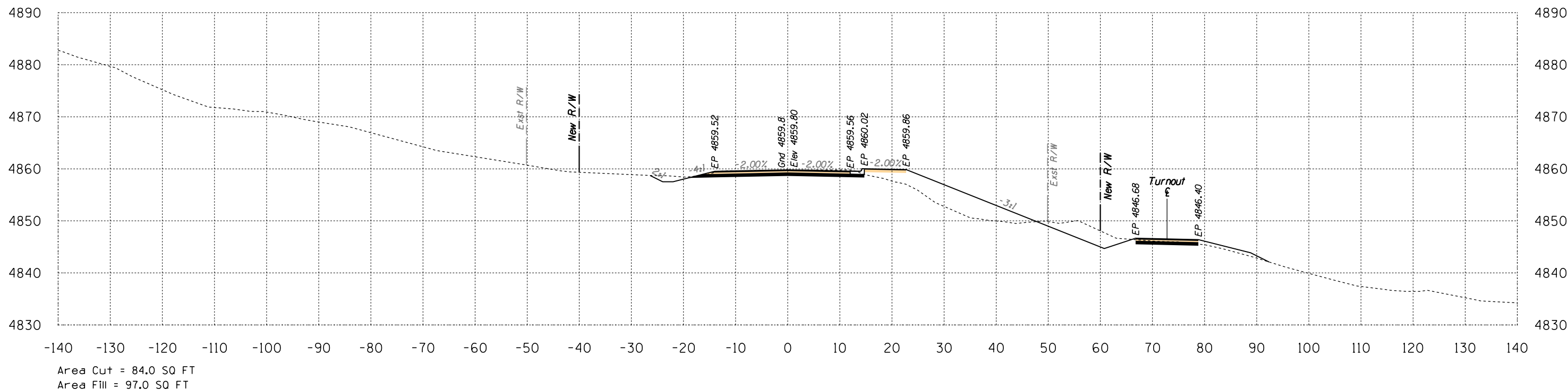

Route 12
Sta 180+50 to Sta 181+00



B.I.A. REGION	STATE	PROJECT NO.	SHEET NO.	TOTAL SHEETS
H	ARIZ.	F.A.I.R. 12(24)		X159

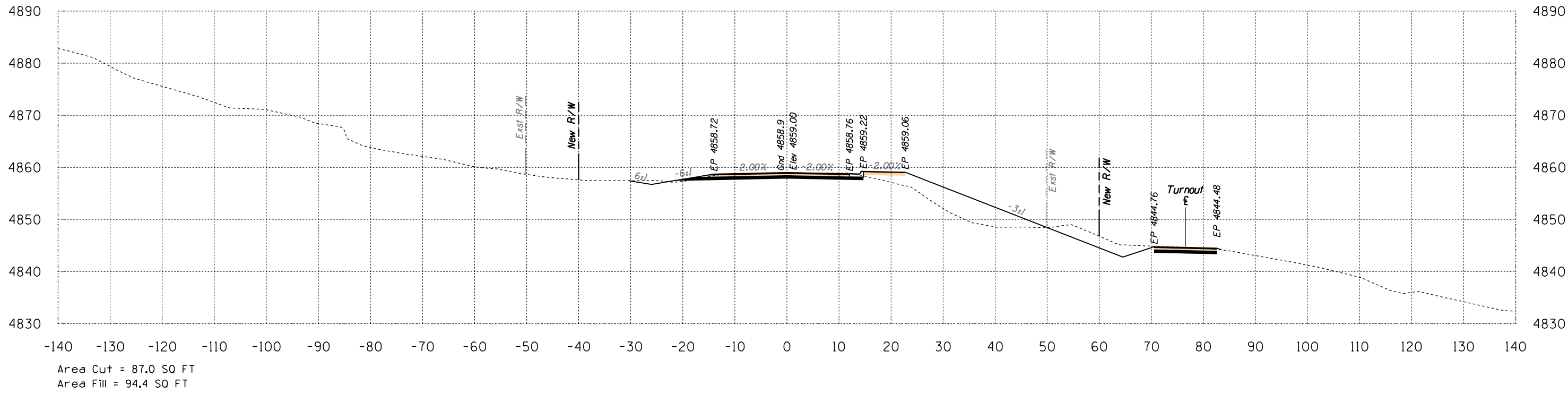
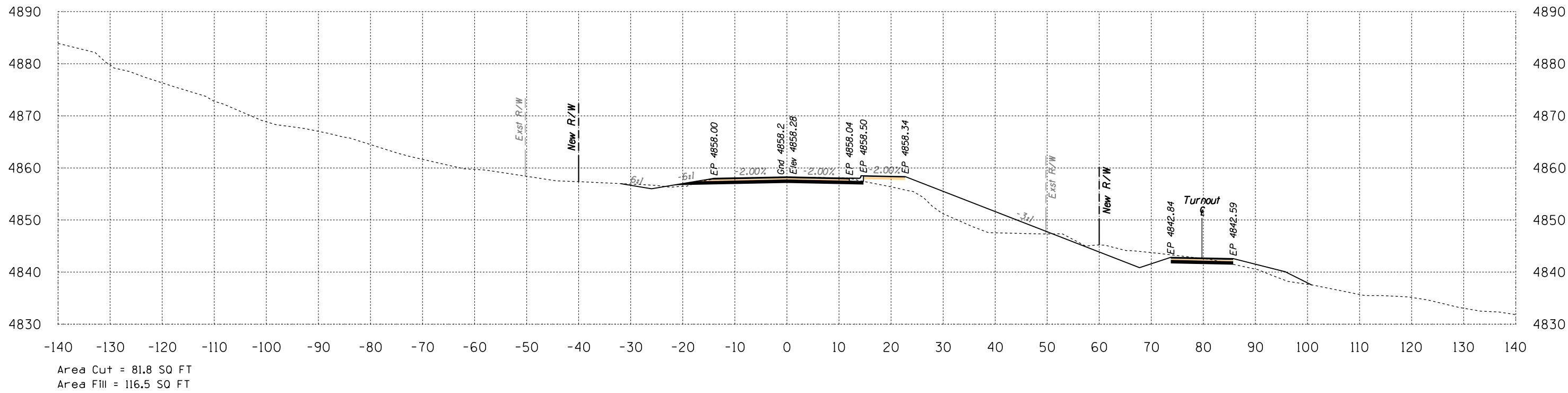

Sta 181+50 to Sta 182+00

B.I.A. REGION	STATE	PROJECT NO.	SHEET NO.	TOTAL SHEETS
H	ARIZ.	F.A.I.R. 12(24)		X160

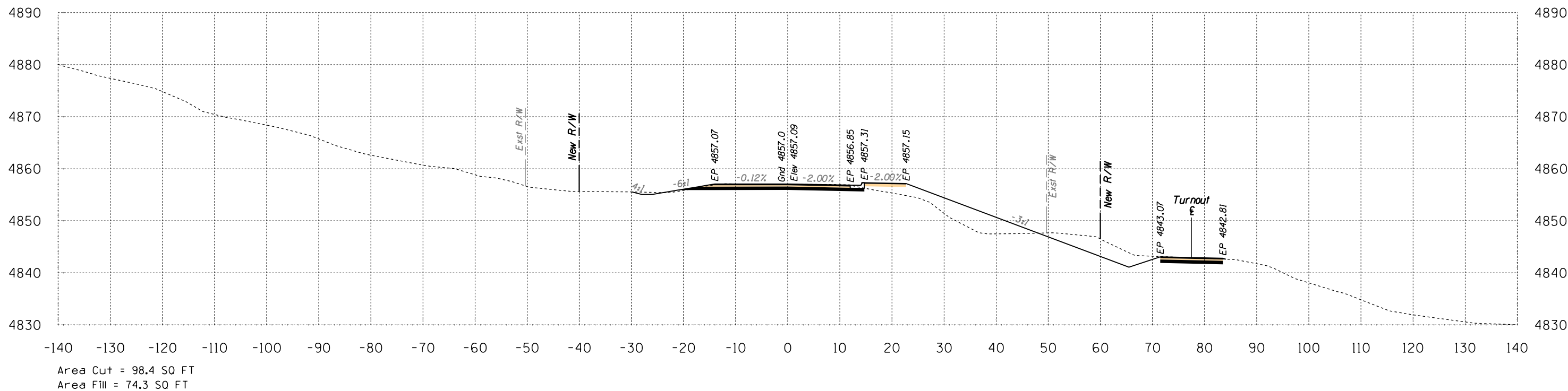

183+00

Volume Cut = 216 CU YD
Volume Fill = 147 CU YD

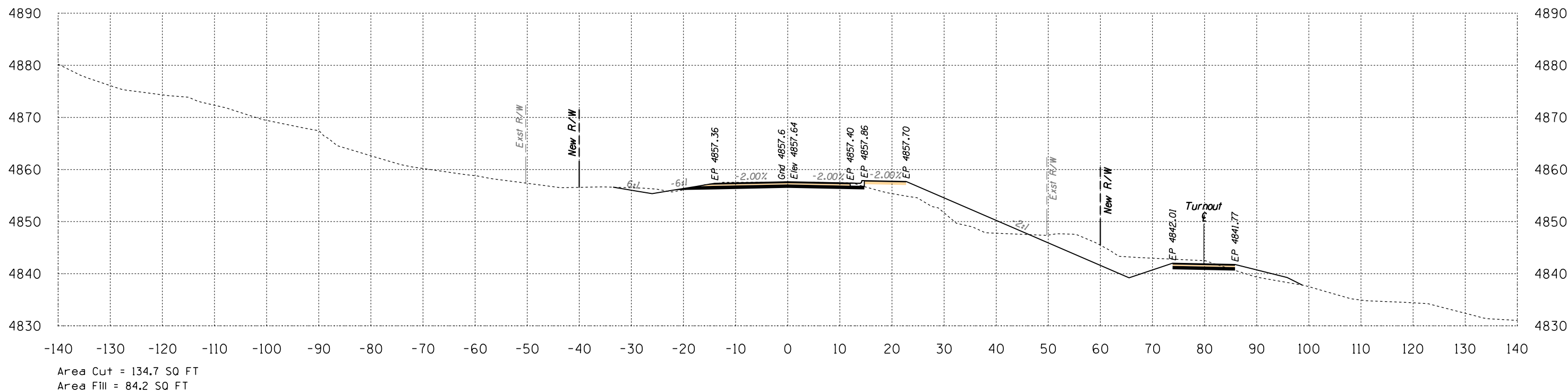

182+50

Volume Cut = 201 CU YD
Volume Fill = 186 CU YD

Route 12
Sta 182+50 to Sta 183+00



B.I.A. REGION	STATE	PROJECT NO.	SHEET NO.	TOTAL SHEETS
H	ARIZ.	F.A.I.R. 12(24)		X161

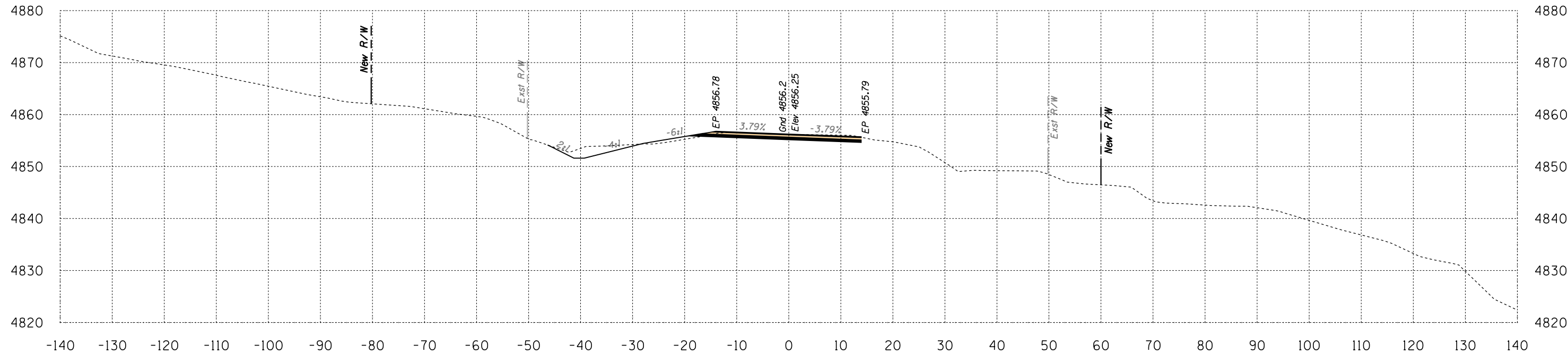

Area Cut = 50.3 SQ FT
Area Fill = 4.5 SQ FT

184+00

Volume Cut = 106 CU YD
Volume Fill = 175 CU YD

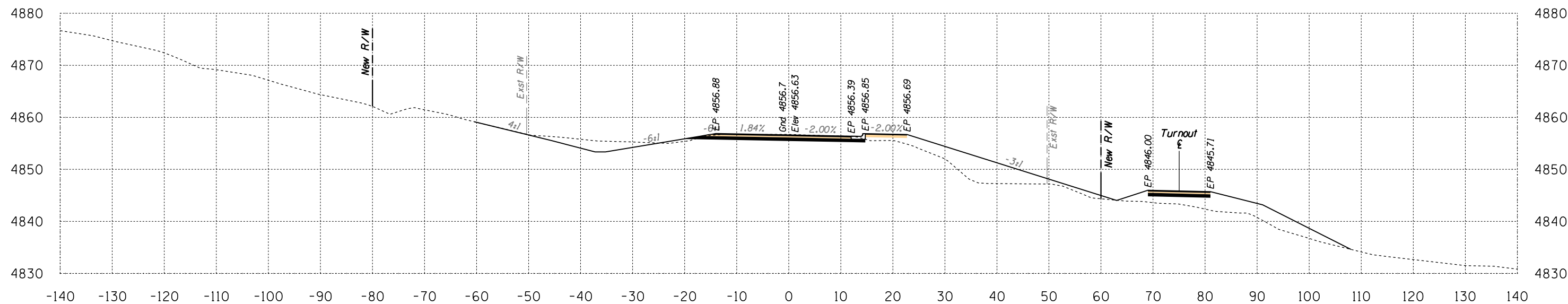

Area Cut = 64.1 SQ FT
Area Fill = 184.0 SQ FT

183+50

Volume Cut = 150 CU YD
Volume Fill = 239 CU YD

Route 12
Sta 183+50 to Sta 184+00



B.I.A. REGION	STATE	PROJECT NO.	SHEET NO.	TOTAL SHEETS
H	ARIZ.	F.A.I.R. 12(24)		X162

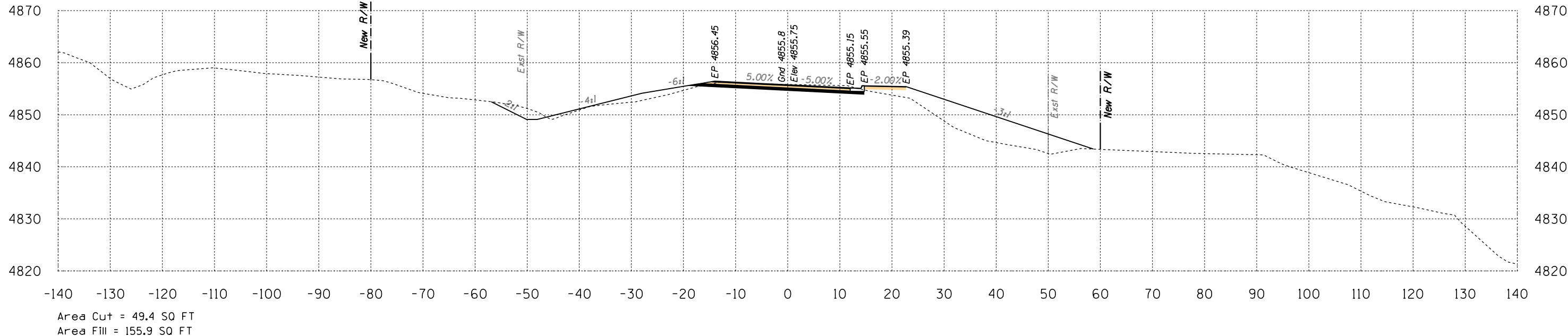

185+00

Volume Cut = 102 CU YD
Volume Fill = 183 CU YD

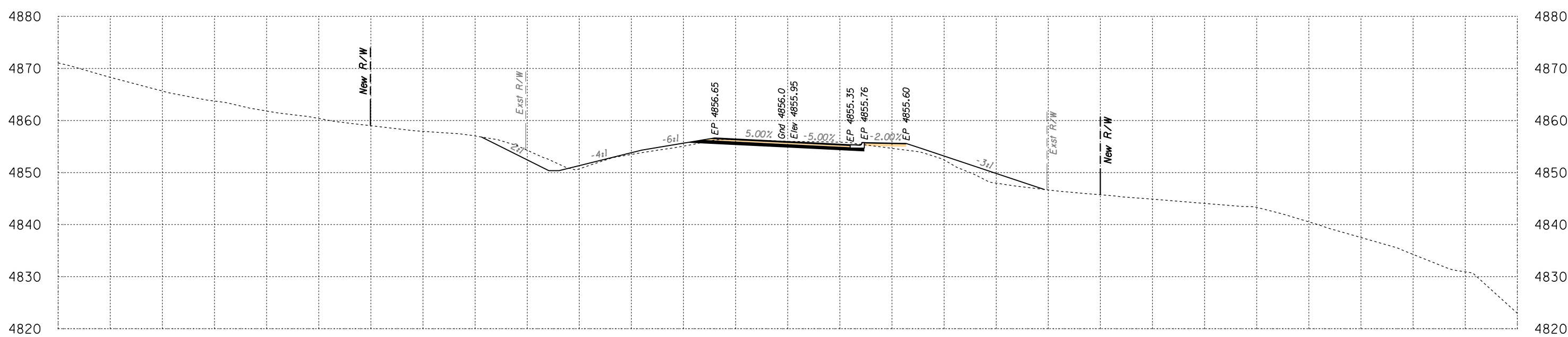

184+50

Volume Cut = 103 CU YD
Volume Fill = 43 CU YD

Route 12
Sta 184+50 to Sta 185+00



SURVEY NO. FINISHED PLANS LOCATION DATE REVISIONS LOCATION DATE SURVEY NO. FINISHED PLANS LOCATION DATE REVISIONS LOCATION DATE

B.I.A. REGION	STATE	PROJECT NO.	SHEET NO.	TOTAL SHEETS
H	ARIZ.	F.A.I.R. 12(24)		X163

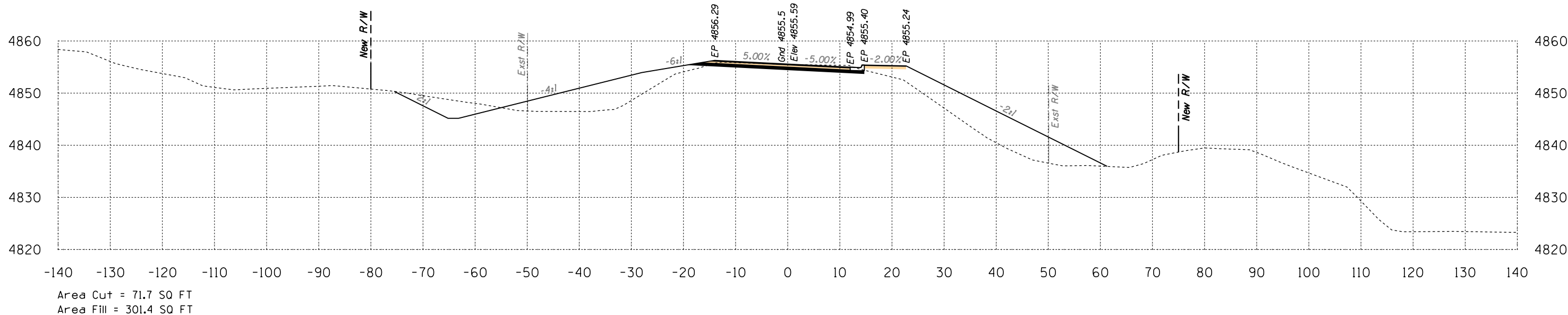

186+00

Volume Cut = 158 CU YD
Volume Fill = 473 CU YD

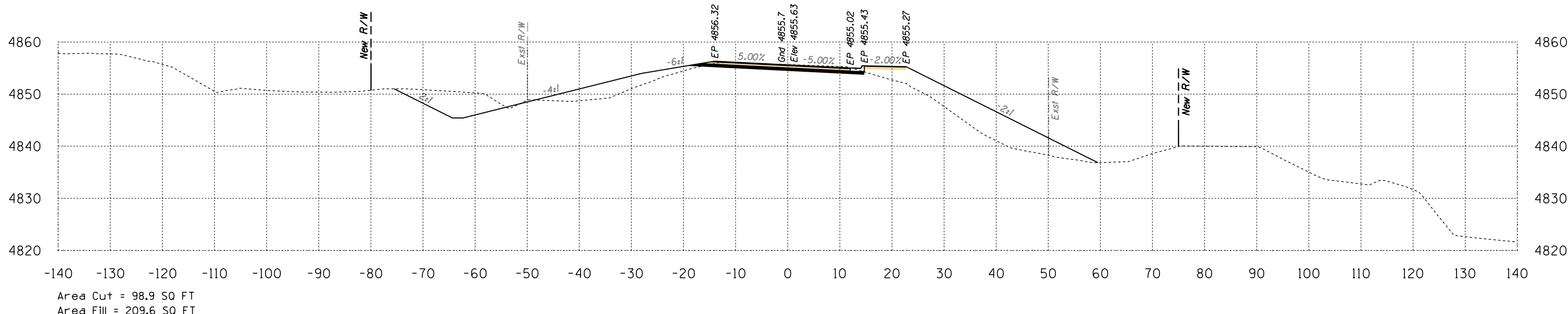

185+50

Volume Cut = 137 CU YD
Volume Fill = 338 CU YD

Route 12
Sta 185+50 to Sta 186+00



B.I.A. REGION	STATE	PROJECT NO.	SHEET NO.	TOTAL SHEETS
H	ARIZ.	F.A.I.R. 12(24)		X164

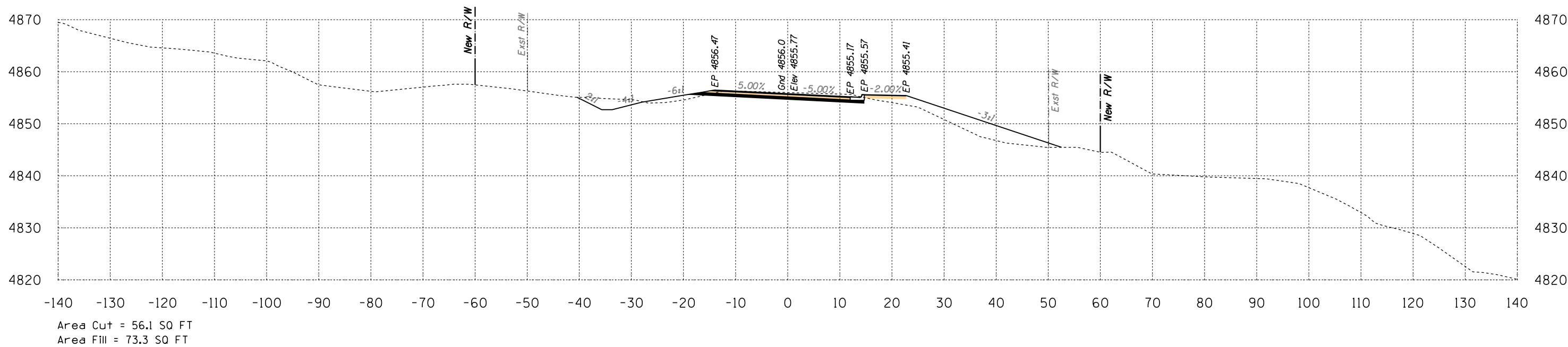

187+00

Volume Cut = 101 CU YD
Volume Fill = 173 CU YD

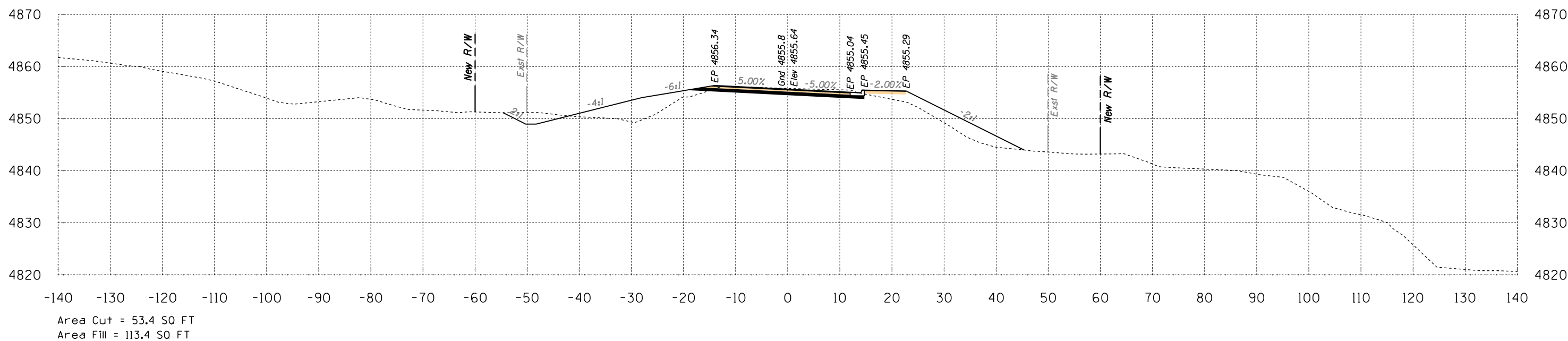

186+50

Volume Cut = 116 CU YD
Volume Fill = 384 CU YD

Route 12
Sta 186+50 to Sta 187+00



B.I.A. REGION	STATE	PROJECT NO.	SHEET NO.	TOTAL SHEETS
H	ARIZ.	F.A.I.R. 12(24)		X165

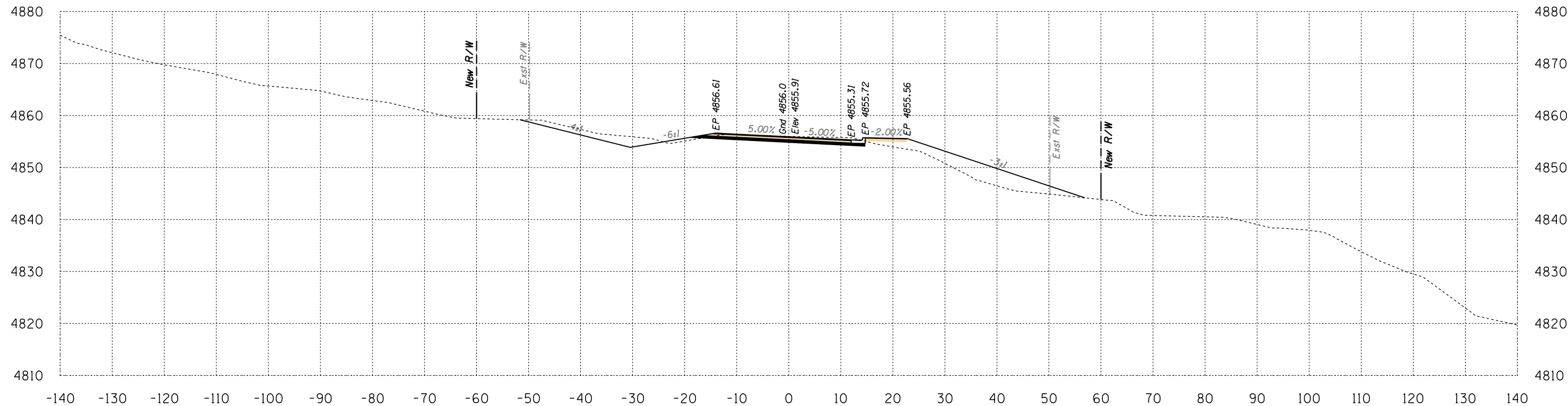

Area Cut = 67.3 SQ FT
 Area Fill = 85.8 SQ FT

187+50

Volume Cut = 114 CU YD
 Volume Fill = 147 CU YD

Route 12
 Sta 187+50 to Sta 187+50



B.I.A. REGION	STATE	PROJECT NO.	SHEET NO.	TOTAL SHEETS
H	ARIZ.	F.A.I.R. 12(24)		X166

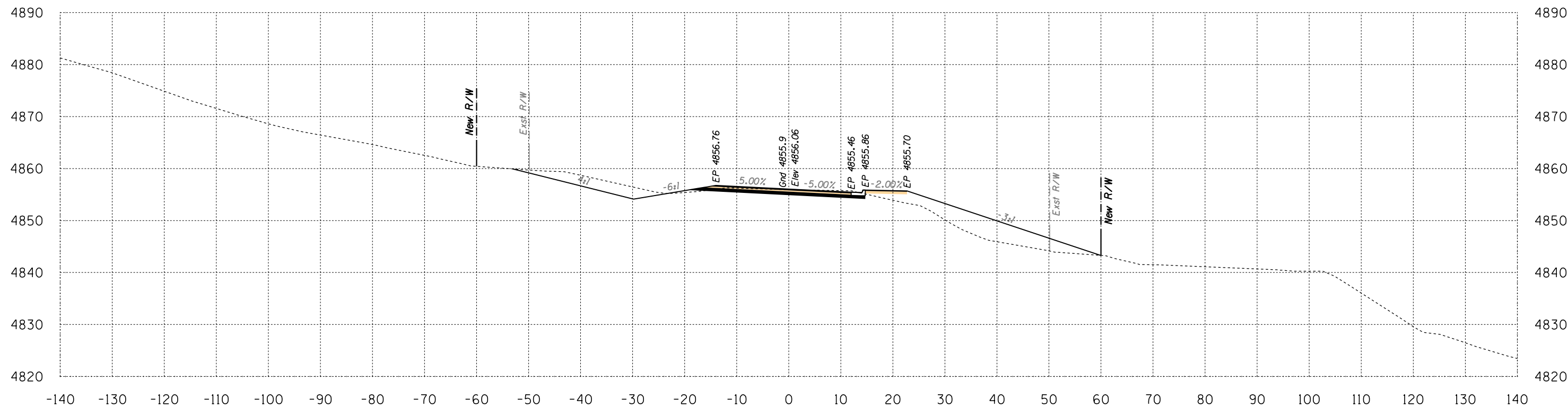

Area Cut = 75.1 SQ FT
 Area Fill = 111.2 SQ FT

188+00

Volume Cut = 132 CU YD
 Volume Fill = 182 CU YD
 Route 12

Sta 188+00 to Sta 188+00



B.I.A. REGION	STATE	PROJECT NO.	SHEET NO.	TOTAL SHEETS
H	ARIZ.	F.A.I.R. 12(24)		X167

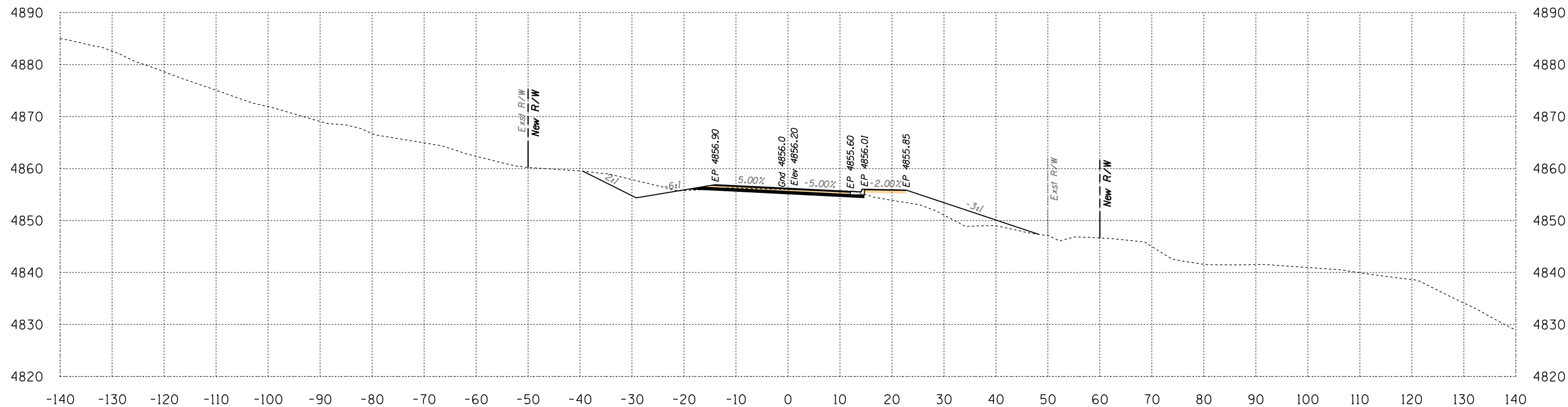

Area Cut = 59.1 SQ FT
Area Fill = 53.4 SQ FT

188+50

Volume Cut = 124 CU YD
Volume Fill = 152 CU YD

Route 12
Sta 188+50 to Sta 188+50



B.I.A. REGION	STATE	PROJECT NO.	SHEET NO.	TOTAL SHEETS
H	ARIZ.	F.A.I.R. 12(24)		X168

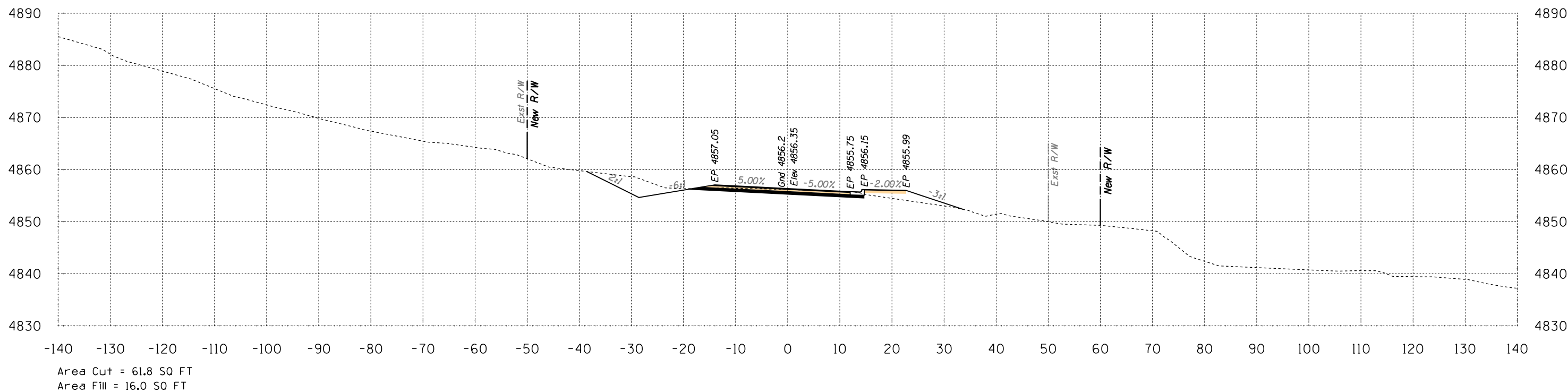
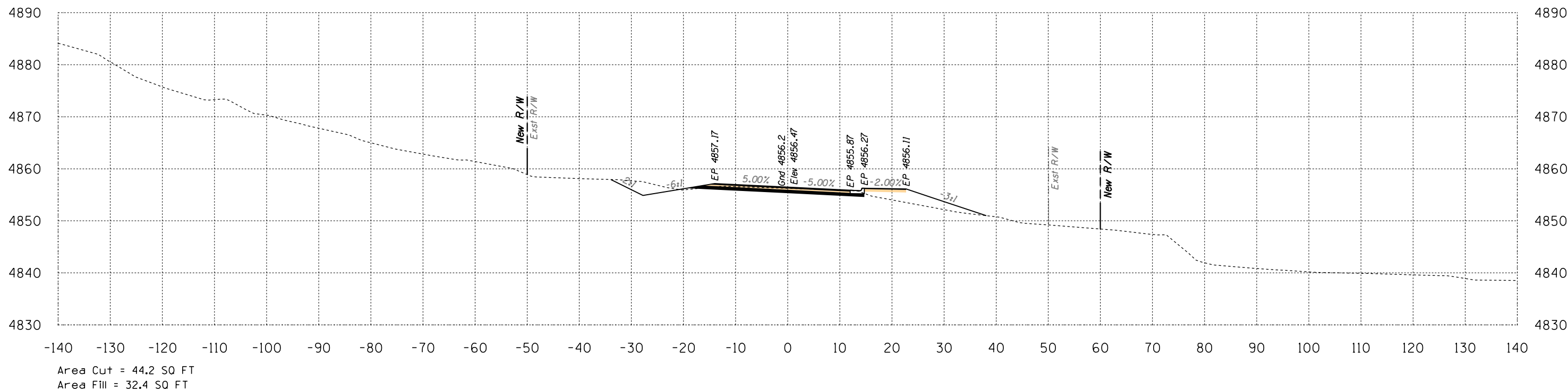

Sta 189+00 to Sta 189+50

DATE: LOCATION: REVISIONS: FINISHED PLANS: SURVEY NO.

B.I.A. REGION	STATE	PROJECT NO.	SHEET NO.	TOTAL SHEETS
H	ARIZ.	F.A.I.R. 12(24)		X169

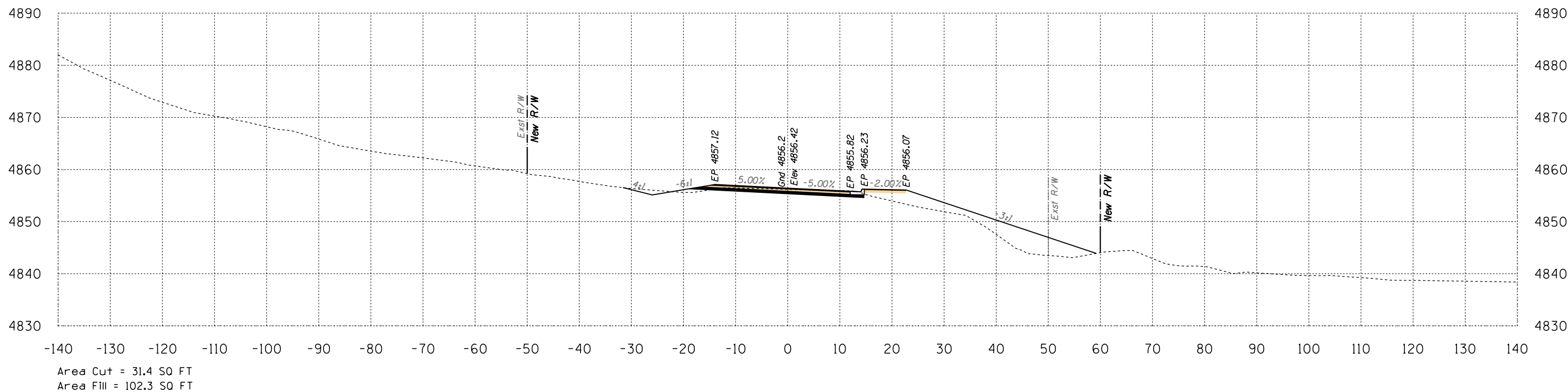
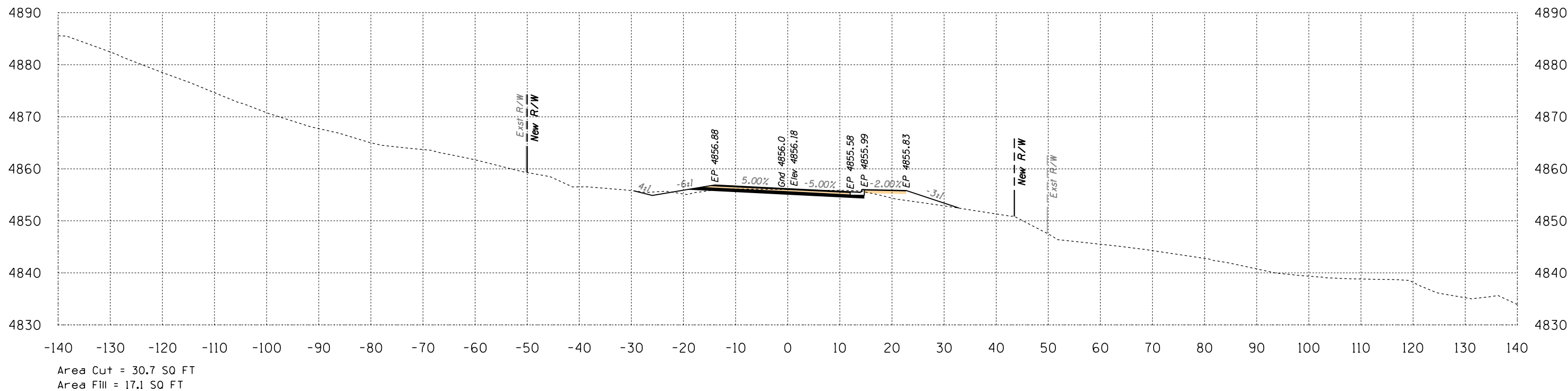

Sta 190+00 to Sta 190+50

B.I.A. REGION	STATE	PROJECT NO.	SHEET NO.	TOTAL SHEETS
H	ARIZ.	F.A.I.R. 12(24)		X170

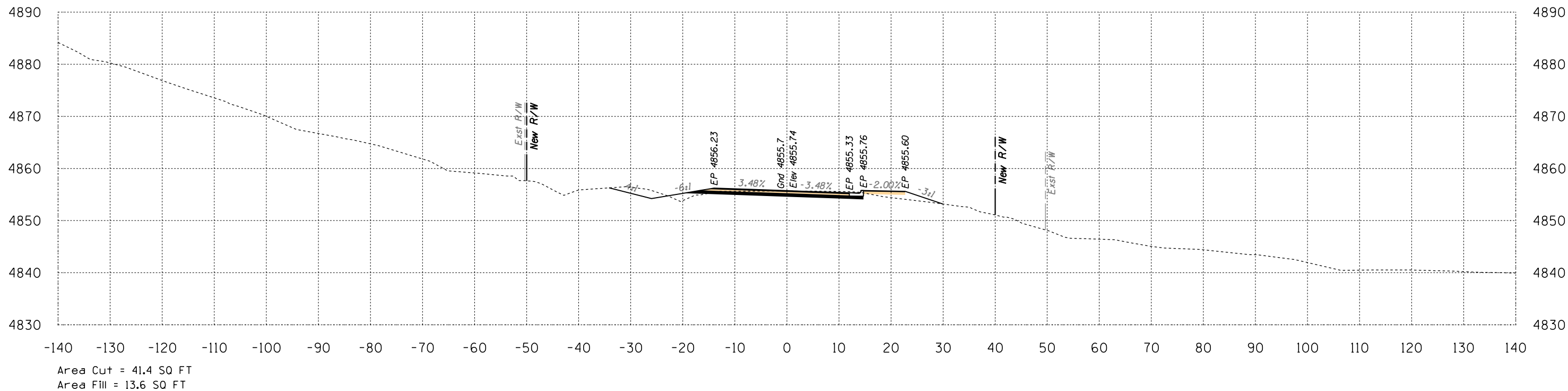
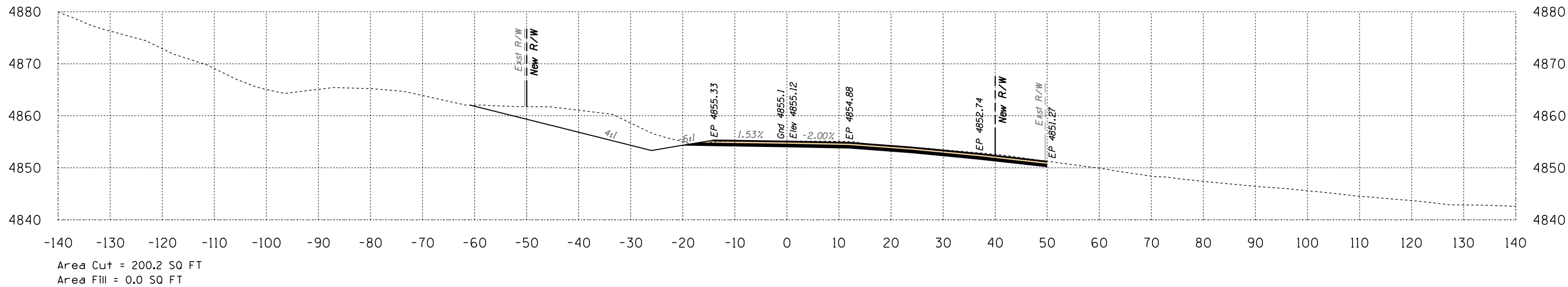

Route 12
Sta 191+00 to Sta 191+50



B.I.A. REGION	STATE	PROJECT NO.	SHEET NO.	TOTAL SHEETS
H	ARIZ.	F.A.I.R. 12(24)		X171

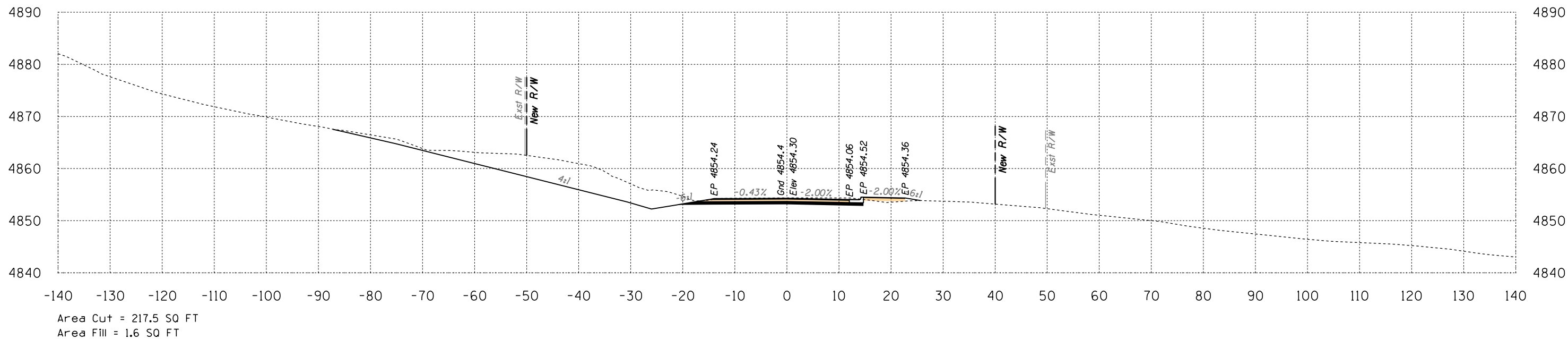
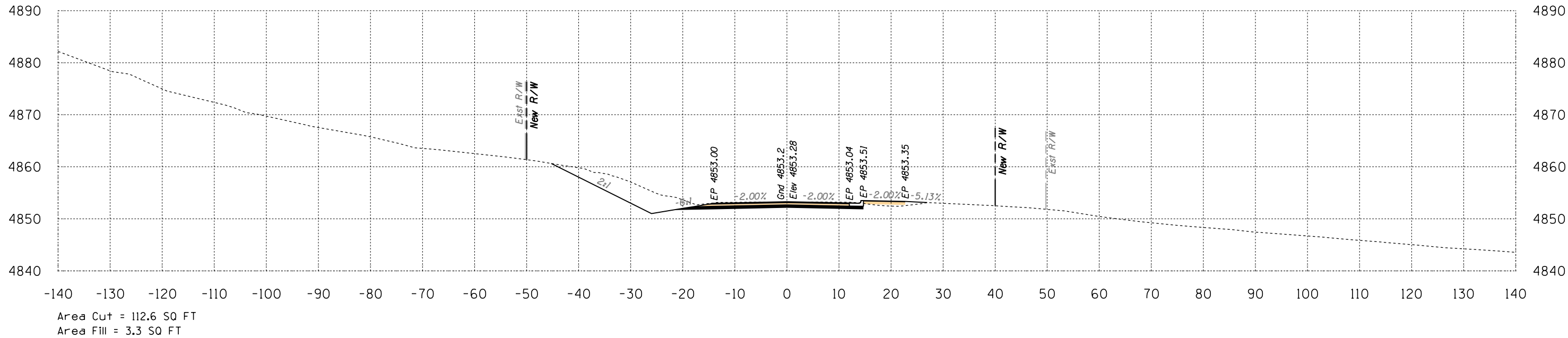

Route 12
Sta 192+00 to Sta 192+50



B.I.A. REGION	STATE	PROJECT NO.	SHEET NO.	TOTAL SHEETS
H	ARIZ.	F.A.I.R. 12(24)		X172

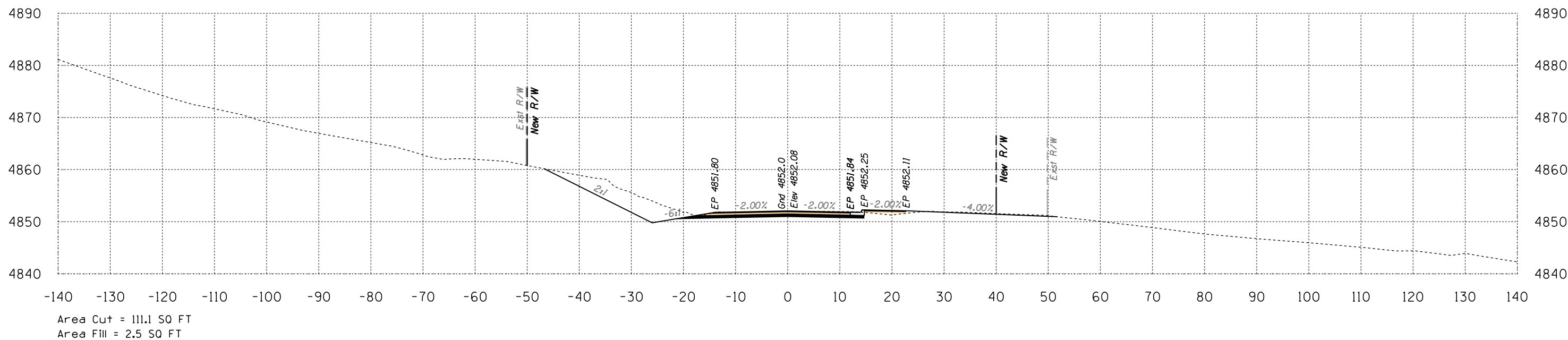
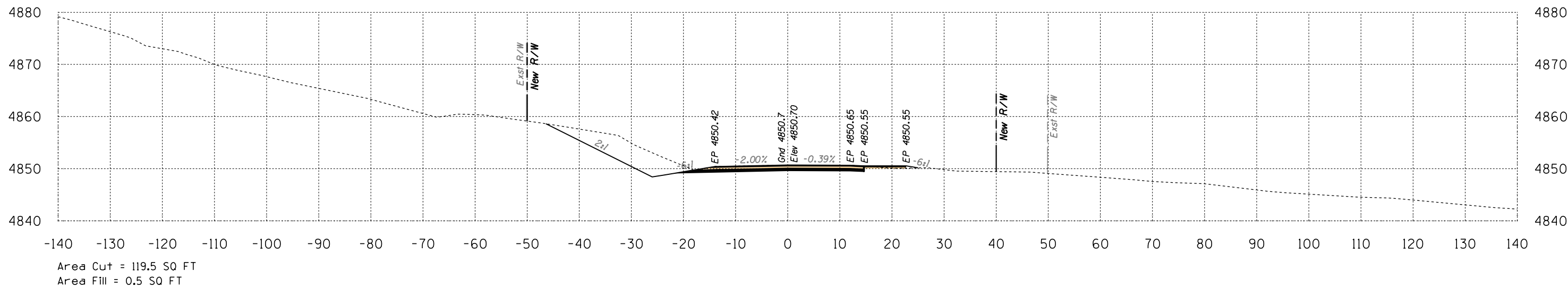

Route 12
Sta 193+00 to Sta 193+50



B.I.A. REGION	STATE	PROJECT NO.	SHEET NO.	TOTAL SHEETS
H	ARIZ.	F.A.I.R. 12(24)		X173

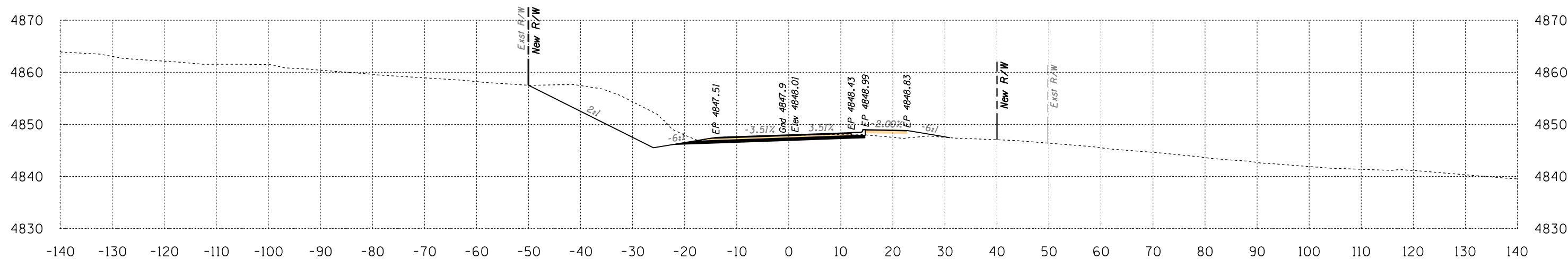

Area Cut = 175.3 SQ FT
Area Fill = 9.4 SQ FT

194+50

Volume Cut = 287 CU YD
Volume Fill = 17 CU YD

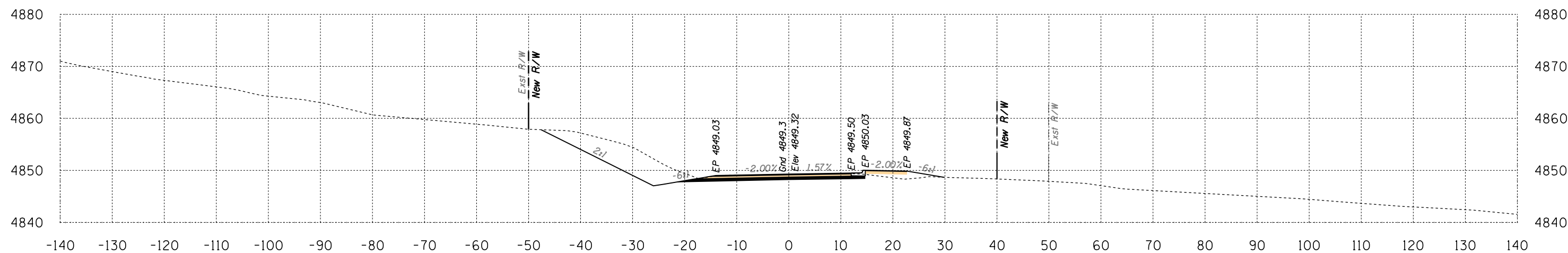

Area Cut = 134.5 SQ FT
Area Fill = 8.9 SQ FT

194+00

Volume Cut = 235 CU YD
Volume Fill = 9 CU YD

Route 12
Sta 194+00 to Sta 194+50



B.I.A. REGION	STATE	PROJECT NO.	SHEET NO.	TOTAL SHEETS
H	ARIZ.	F.A.I.R. 12(24)		X174

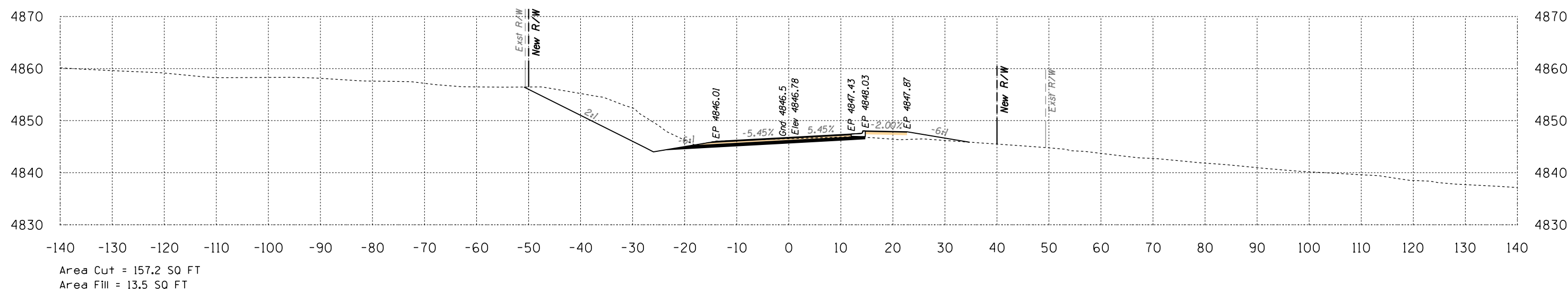
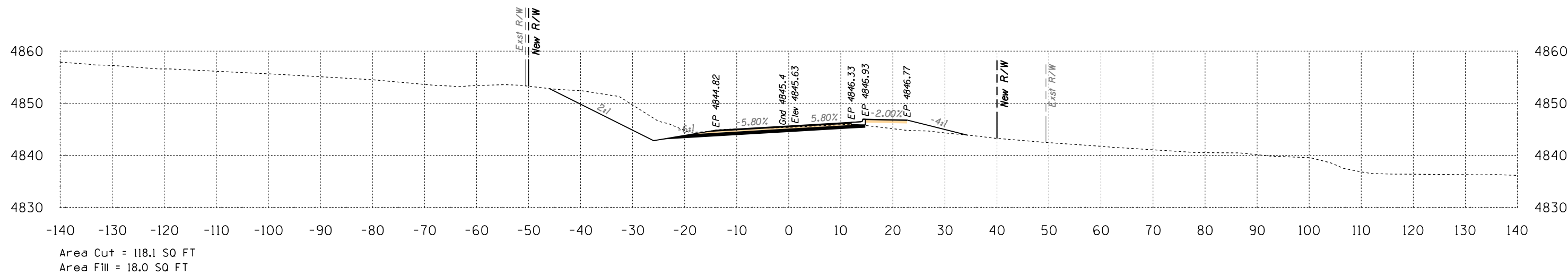

Route 12
Sta 195+00 to Sta 195+50



DATE: LOCATION: REVISIONS: FINISHED PLANS: SURVEY NO. DATE: LOCATION: REVISIONS: FINISHED PLANS: SURVEY NO.

B.I.A. REGION	STATE	PROJECT NO.	SHEET NO.	TOTAL SHEETS
H	ARIZ.	F.A.I.R. 12(24)		X175

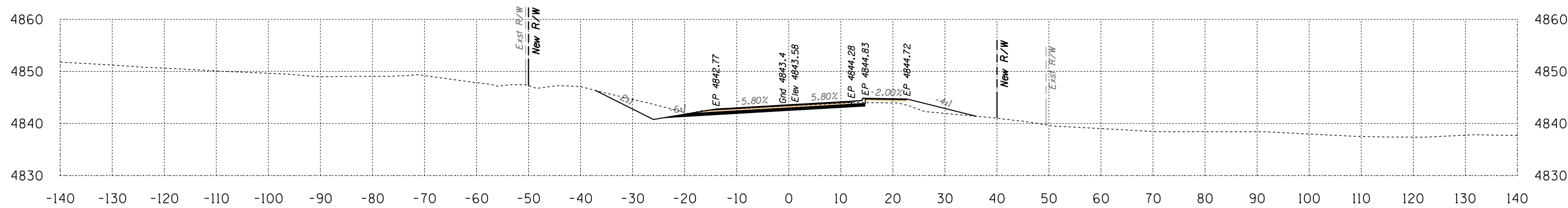

Area Cut = 59.1 SQ FT
Area Fill = 16.6 SQ FT

196+50

Volume Cut = 127 CU YD
Volume Fill = 27 CU YD

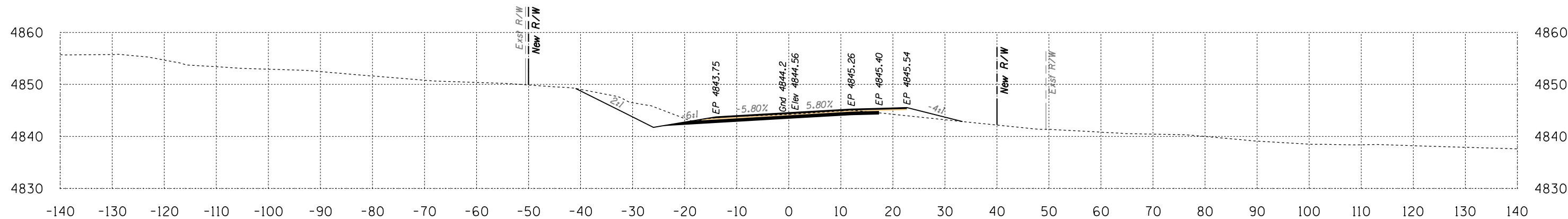

Area Cut = 78.5 SQ FT
Area Fill = 12.2 SQ FT

196+00

Volume Cut = 182 CU YD
Volume Fill = 28 CU YD

Route 12
Sta 196+00 to Sta 196+50



B.I.A. REGION	STATE	PROJECT NO.	SHEET NO.	TOTAL SHEETS
H	ARIZ.	F.A.I.R. 12(24)		X176

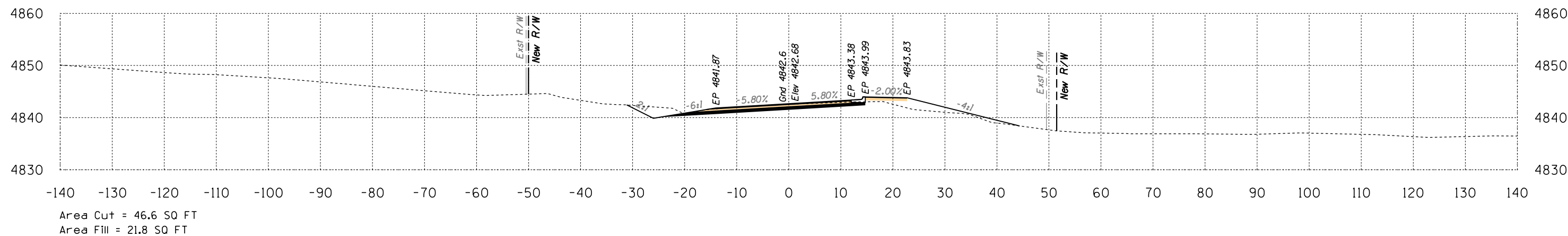
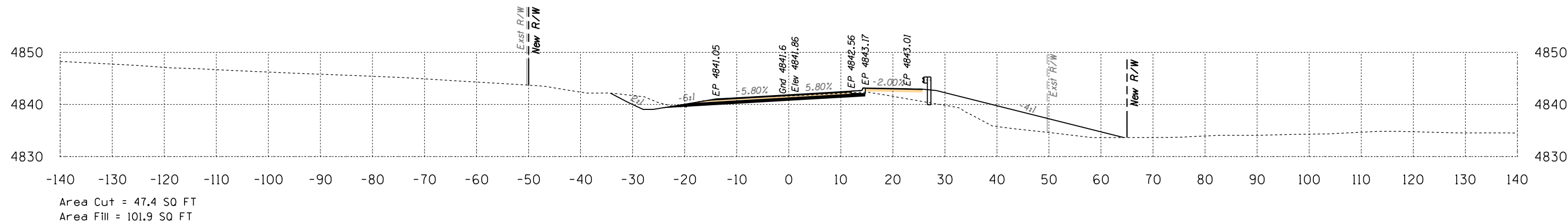
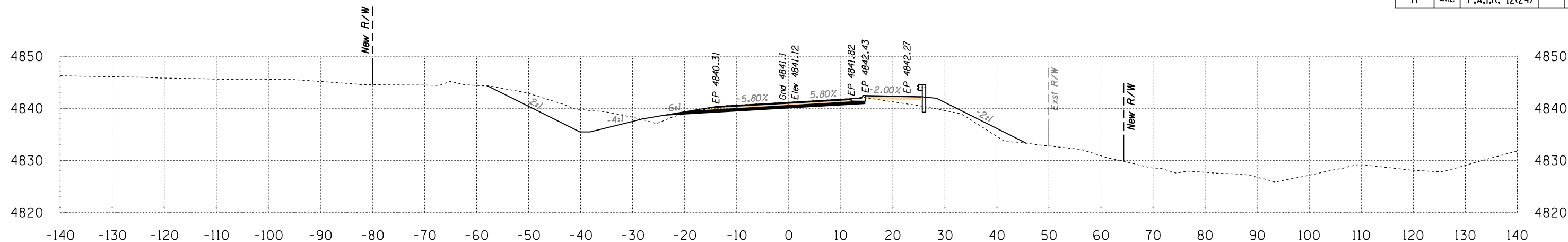

Route 12
Sta 197+00 to Sta 198+00



B.I.A. REGION	STATE	PROJECT NO.	SHEET NO.	TOTAL SHEETS
H	ARIZ.	F.A.I.R. 12(24)		X177

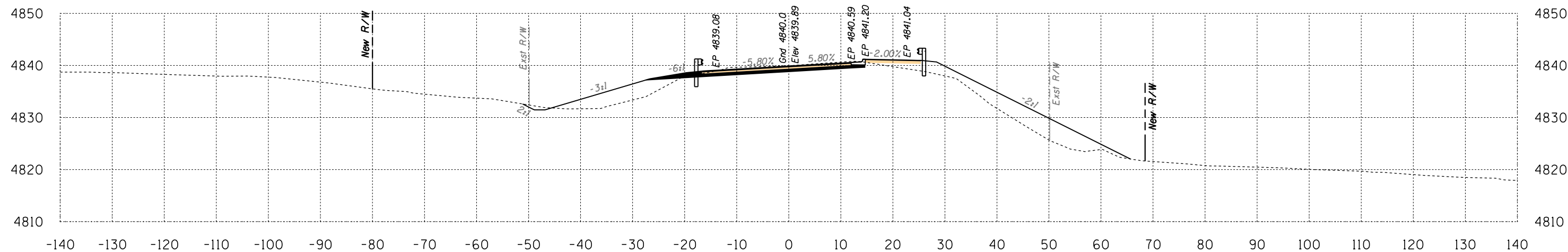

Area Cut = 44.8 SQ FT
Area Fill = 161.4 SQ FT

199+00

Volume Cut = 241 CU YD
Volume Fill = 260 CU YD

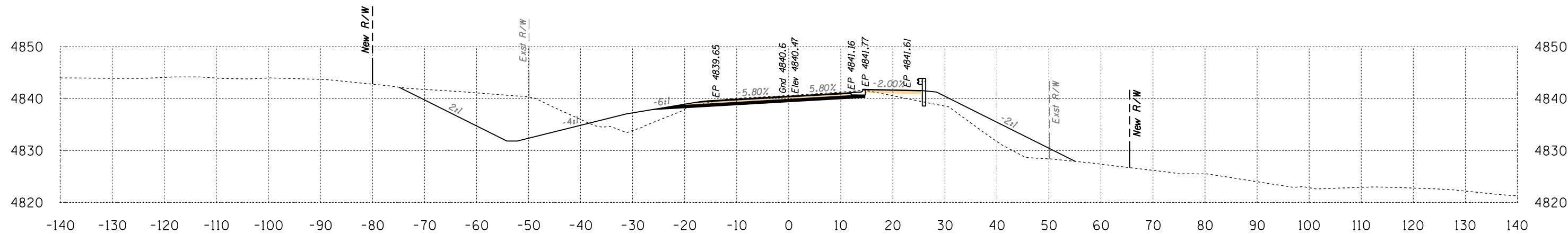

Area Cut = 216.0 SQ FT
Area Fill = 119.5 SQ FT

198+50

Volume Cut = 304 CU YD
Volume Fill = 143 CU YD

Route 12
Sta 198+50 to Sta 199+00



B.I.A. REGION	STATE	PROJECT NO.	SHEET NO.	TOTAL SHEETS
H	ARIZ.	F.A.I.R. 12(24)		X178

SURVEY NO. | FINISHED PLANS | LOCATION | DATE | REVISIONS | FINISHED PLANS | LOCATION | DATE | REVISIONS | FINISHED PLANS | LOCATION | DATE

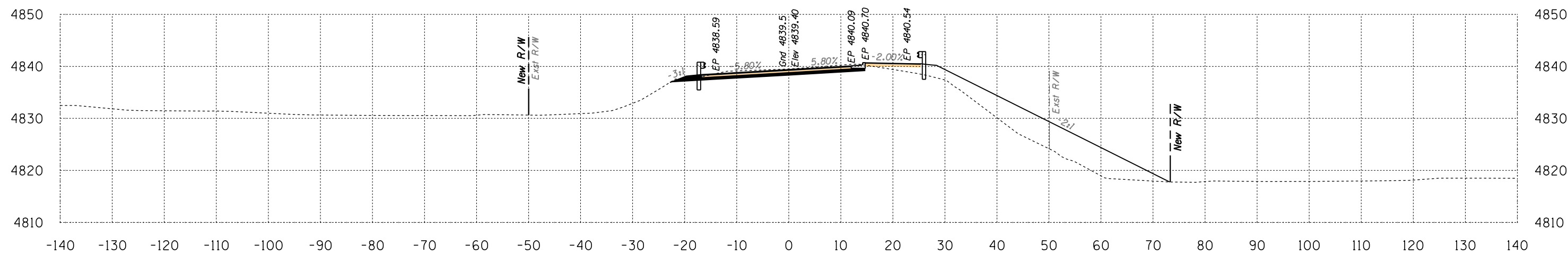

Area Cut = 45.0 SQ FT
Area Fill = 188.6 SQ FT

199+50

Volume Cut = 83 CU YD
Volume Fill = 324 CU YD

Route 12
Sta 199+50 to Sta 199+50



Engineering
 1946 East Chestnut Street
 Louisville, Kentucky 40204
 (502) 585-2222
 Planning
 www.q1nativeamerican.com

HALFS.TBL

B.I.A. REGION	STATE	PROJECT NO.	SHEET NO.	TOTAL SHEETS
H	ARIZ.	F.A.I.R. 12(24)		X179

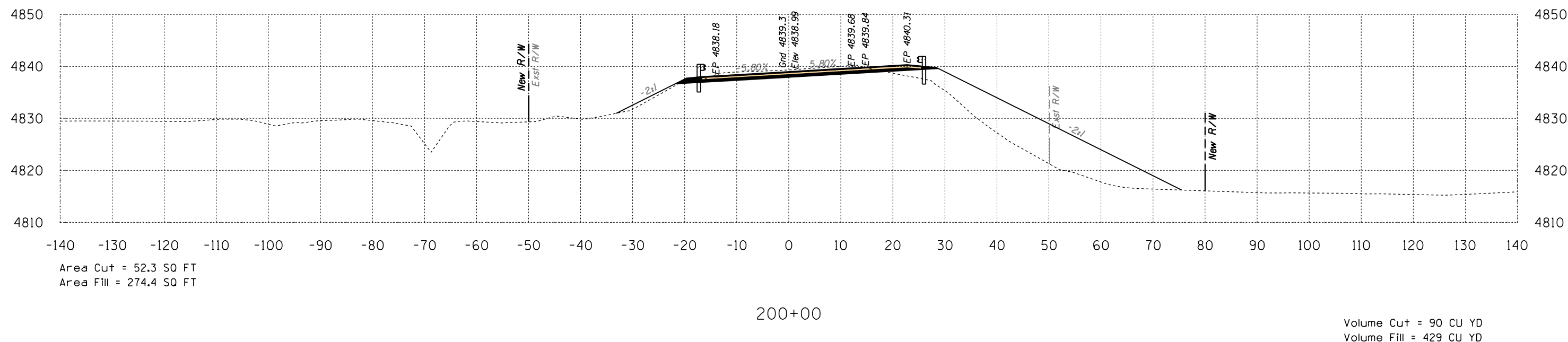
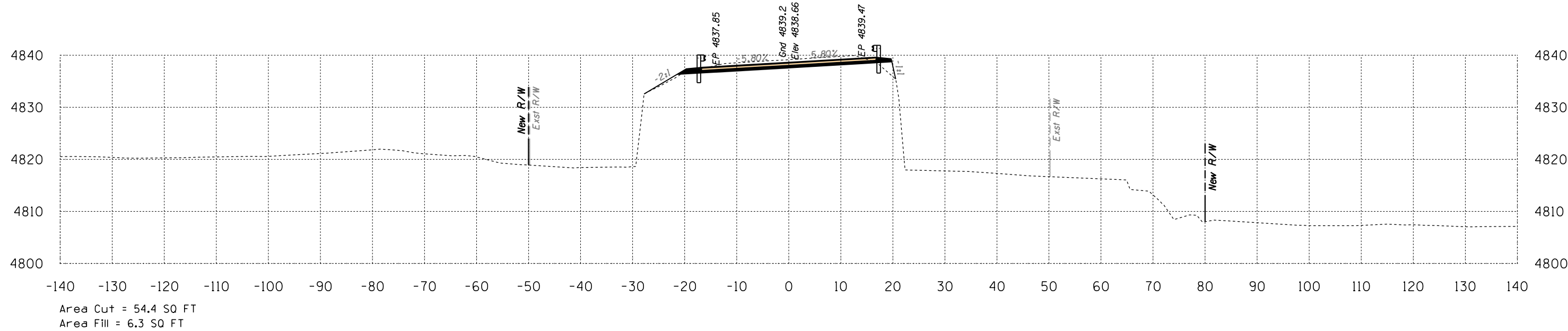

Route 12
Sta 200+00 to Sta 200+50



SURVEY NO. FINISHED PLANS LOCATION DATE REVISIONS DATE SURVEY NO. FINISHED PLANS LOCATION DATE REVISIONS DATE SURVEY NO.

B.I.A. REGION	STATE	PROJECT NO.	SHEET NO.	TOTAL SHEETS
H	ARIZ.	F.A.I.R. 12(24)		X180

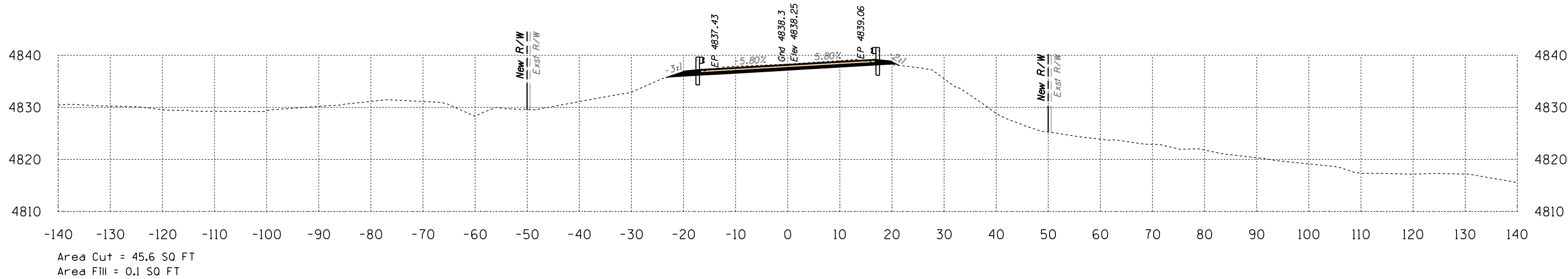

201+50

Volume Cut = 87 CU YD
Volume Fill = 1 CU YD

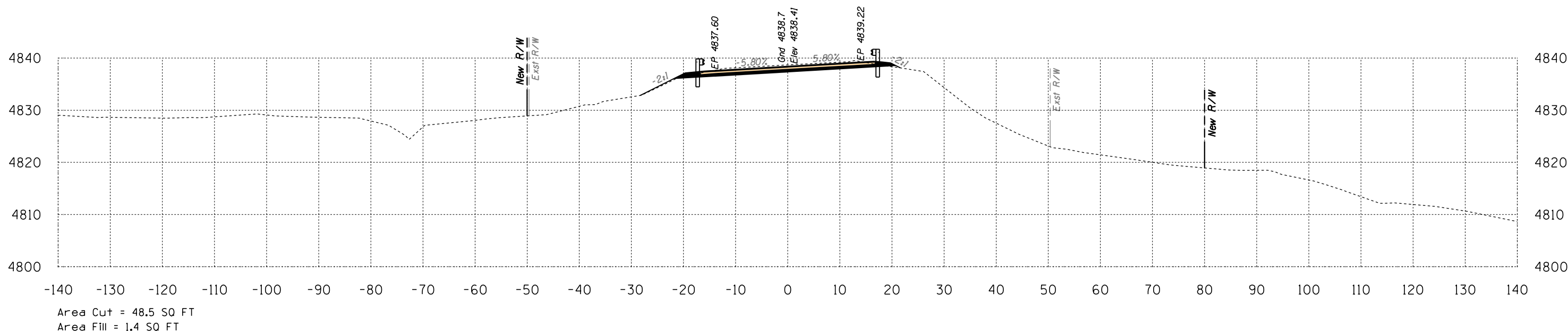

201+00

Volume Cut = 95 CU YD
Volume Fill = 7 CU YD

Route 12

Sta 201+00 to Sta 201+50



B.I.A. REGION	STATE	PROJECT NO.	SHEET NO.	TOTAL SHEETS
H	ARIZ.	F.A.I.R. 12(24)		X181

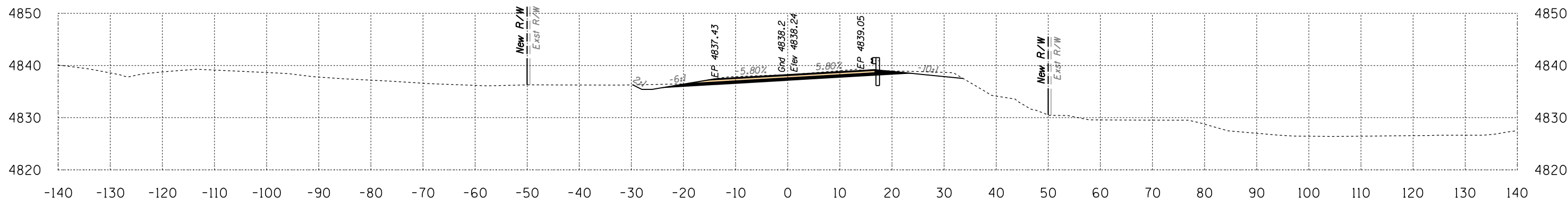

Area Cut = 62.0 SQ FT
Area Fill = 0.0 SQ FT

203+00

Volume Cut = 115 CU YD
Volume Fill = 0 CU YD

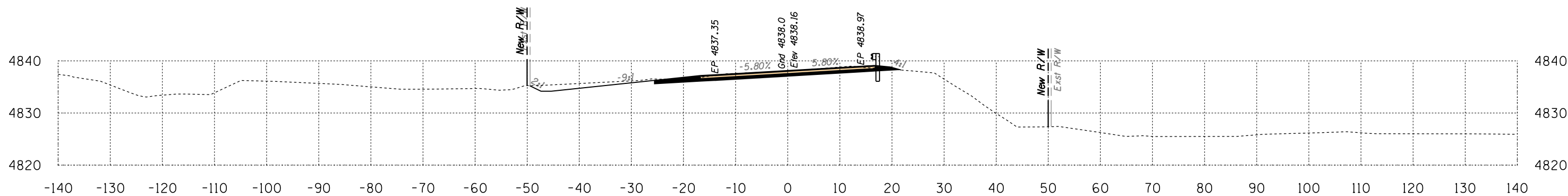

Area Cut = 62.5 SQ FT
Area Fill = 0.0 SQ FT

202+50

Volume Cut = 98 CU YD
Volume Fill = 0 CU YD

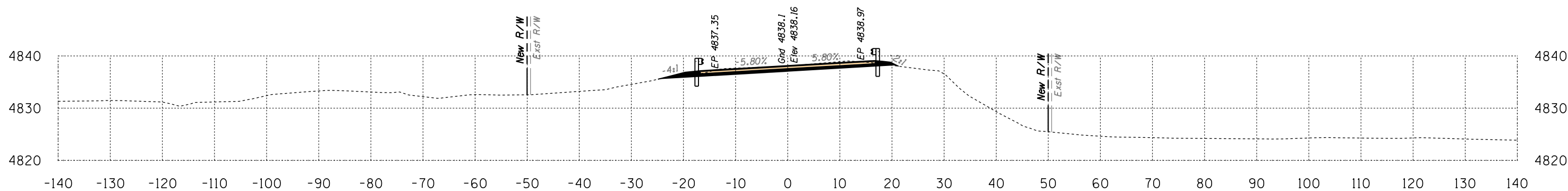

Area Cut = 43.3 SQ FT
Area Fill = 0.1 SQ FT

202+00

Volume Cut = 82 CU YD
Volume Fill = 0 CU YD

Route 12
Sta 202+00 to Sta 203+00



B.I.A. REGION	STATE	PROJECT NO.	SHEET NO.	TOTAL SHEETS
H	ARIZ.	F.A.I.R. 12(24)	X182	

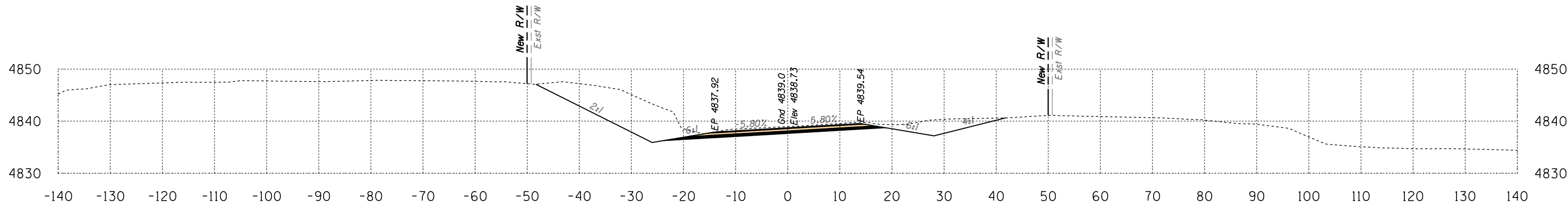

Area Cut = 231.6 SQ FT
Area Fill = 0.0 SQ FT

204+50

Volume Cut = 385 CU YD
Volume Fill = 0 CU YD

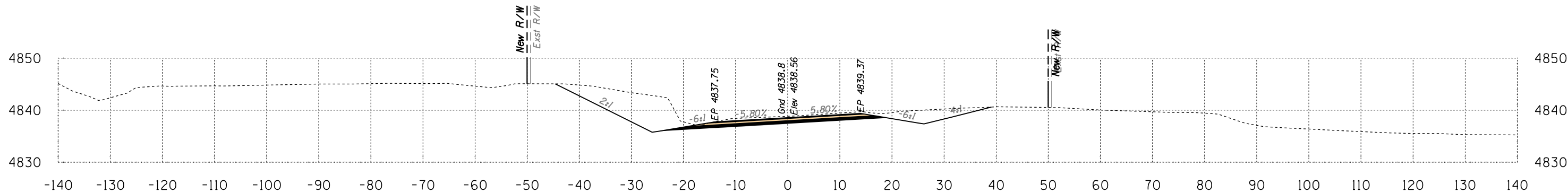

Area Cut = 183.7 SQ FT
Area Fill = 0.0 SQ FT

204+00

Volume Cut = 232 CU YD
Volume Fill = 1 CU YD

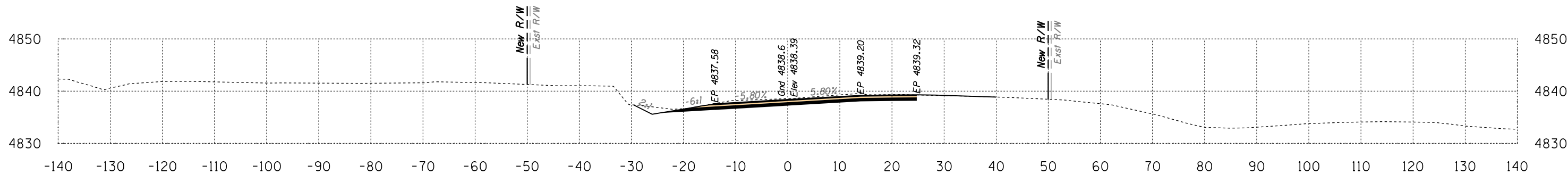

Area Cut = 66.6 SQ FT
Area Fill = 0.7 SQ FT

203+50

Volume Cut = 119 CU YD
Volume Fill = 1 CU YD

Route 12
Sta 203+50 to Sta 204+50



B.I.A. REGION	STATE	PROJECT NO.	SHEET NO.	TOTAL SHEETS
H	ARIZ.	F.A.I.R. 12(24)		X183

SURVEY NO. DATE FINISHED PLANS LOCATION REVISIONS DATE

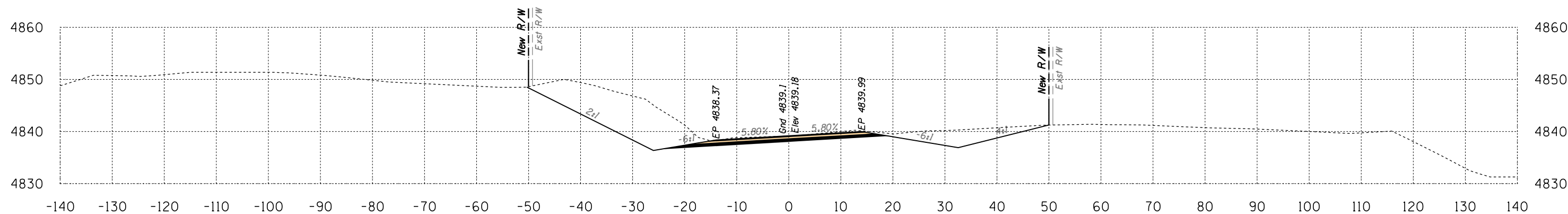

Area Cut = 291.6 SQ FT
Area Fill = 0.0 SQ FT

205+50

Volume Cut = 525 CU YD
Volume Fill = 0 CU YD

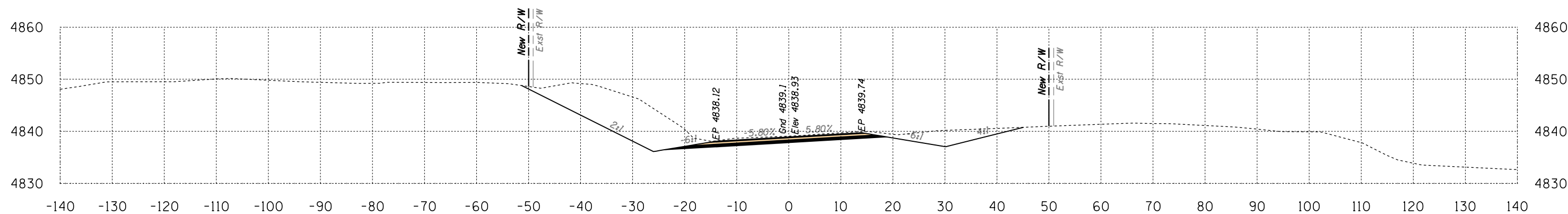

Area Cut = 275.4 SQ FT
Area Fill = 0.0 SQ FT

205+00

Volume Cut = 469 CU YD
Volume Fill = 0 CU YD

Route 12
Sta 205+00 to Sta 205+50

B.I.A. REGION	STATE	PROJECT NO.	SHEET NO.	TOTAL SHEETS
H	ARIZ.	F.A.I.R. 12(24)		X184

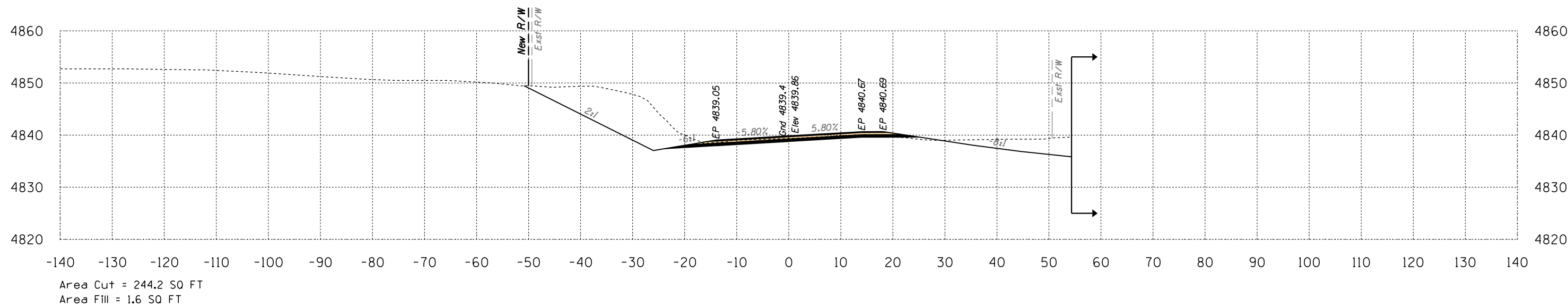

206+50

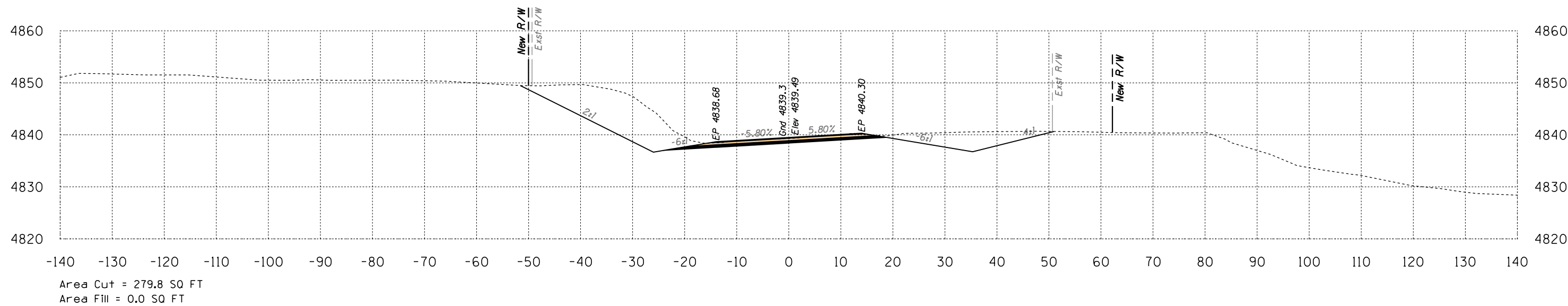

206+00

Route 12
Sta 206+00 to Sta 206+50



B.I.A. REGION	STATE	PROJECT NO.	SHEET NO.	TOTAL SHEETS
H	ARIZ.	F.A.I.R. 12(24)		X185

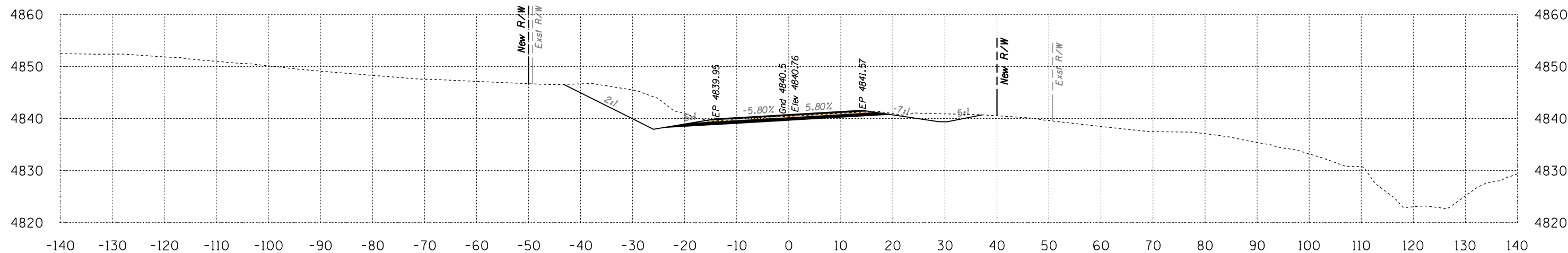

Area Cut = 141.3 SQ FT
Area Fill = 0.0 SQ FT

207+50

Volume Cut = 284 CU YD
Volume Fill = 22 CU YD

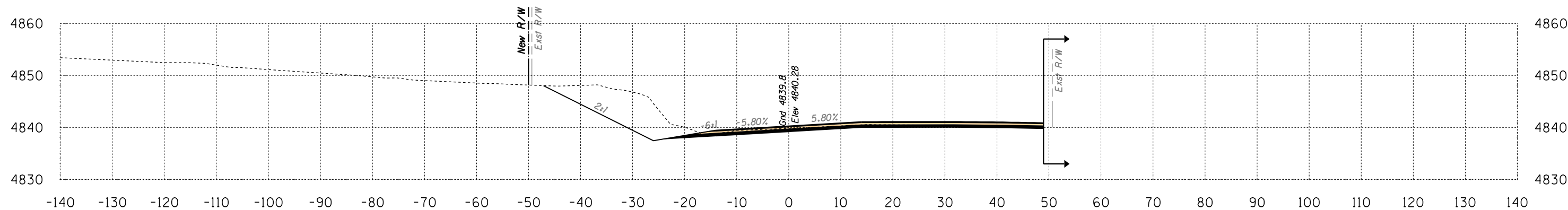

Area Cut = 165.8 SQ FT
Area Fill = 23.9 SQ FT

207+00

Volume Cut = 380 CU YD
Volume Fill = 24 CU YD

Route 12
Sta 207+00 to Sta 207+50



DATE: LOCATION: REVISIONS: FINISHED PLANS: SURVEY NO. DATE: LOCATION: REVISIONS: FINISHED PLANS: SURVEY NO.

B.I.A. REGION	STATE	PROJECT NO.	SHEET NO.	TOTAL SHEETS
H	ARIZ.	F.A.I.R. 12(24)		X186

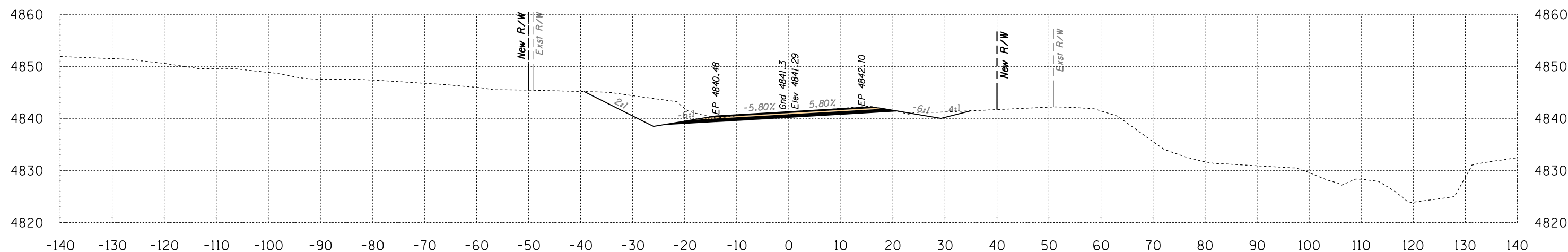
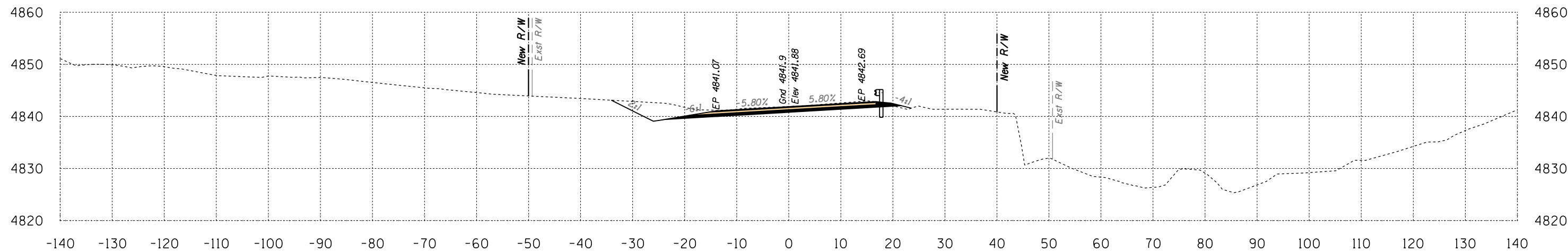

Route 12
Sta 208+00 to Sta 208+50



SURVEY NO. FINISHED PLANS LOCATION DATE REVISIONS DATE FINISHED PLANS LOCATION DATE SURVEY NO.

HALFS.TBL

B.I.A. REGION	STATE	PROJECT NO.	SHEET NO.	TOTAL SHEETS
H	ARIZ.	F.A.I.R. 12(24)	X187	

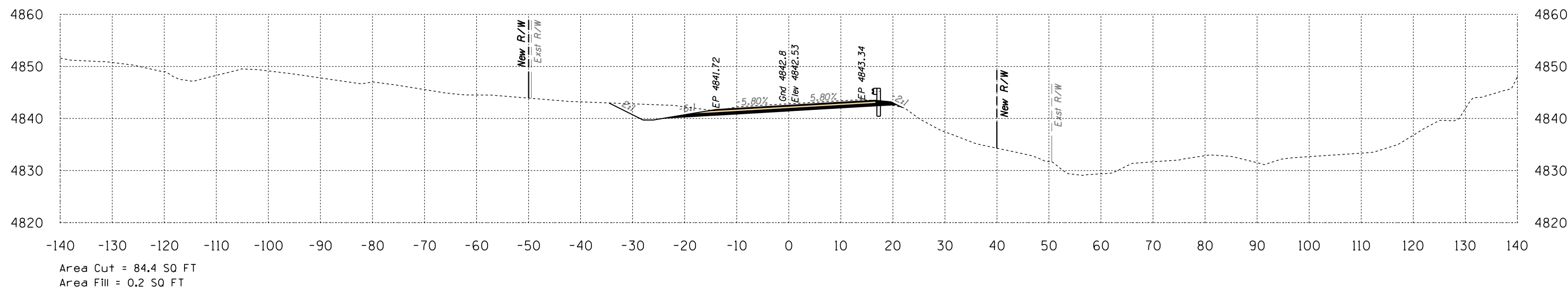
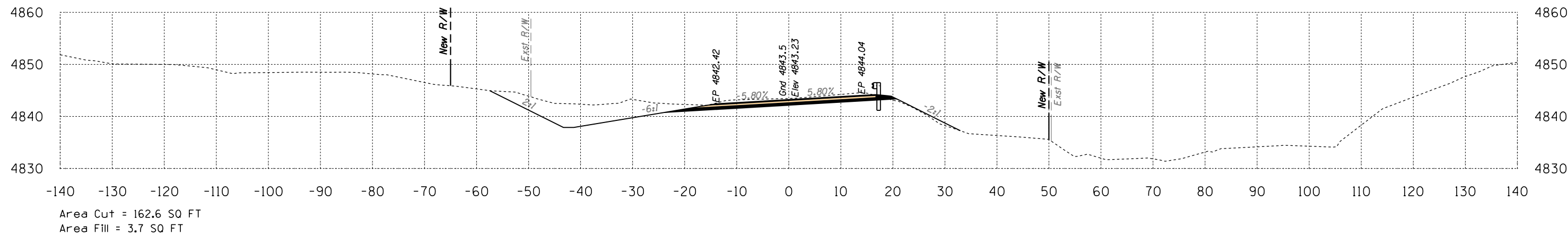

Route 12
Sta 209+00 to Sta 209+50



SURVEY NO. FINISHED PLANS. LOCATION. DATE. REVISIONS. LOCATION. DATE. REVISIONS. LOCATION. DATE.

B.I.A. REGION	STATE	PROJECT NO.	SHEET NO.	TOTAL SHEETS
H	ARIZ.	F.A.I.R. 12(24)		X188

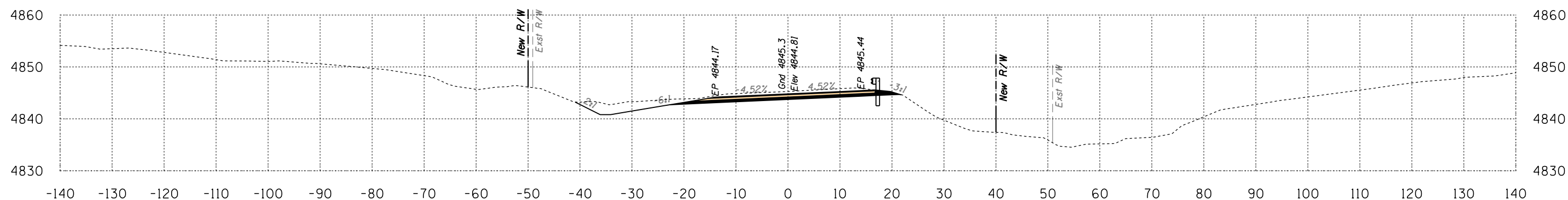

Area Cut = 91.8 SQ FT
Area Fill = 0.0 SQ FT

210+50

Volume Cut = 220 CU YD
Volume Fill = 1 CU YD

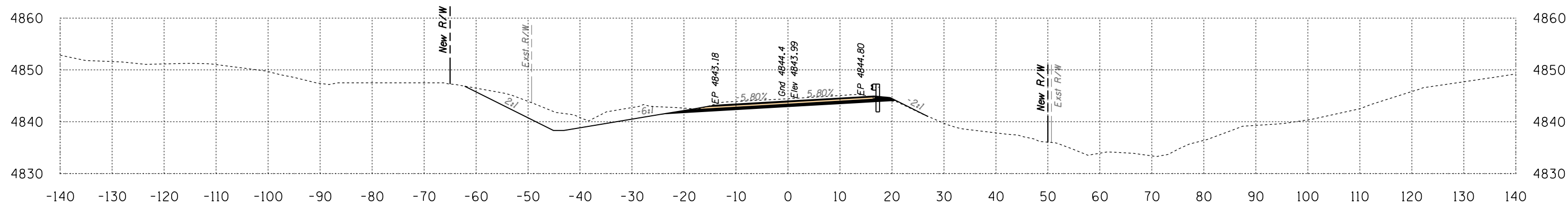

Area Cut = 145.8 SQ FT
Area Fill = 0.7 SQ FT

210+00

Volume Cut = 286 CU YD
Volume Fill = 4 CU YD

Route 12
Sta 210+00 to Sta 210+50



B.I.A. REGION	STATE	PROJECT NO.	SHEET NO.	TOTAL SHEETS
H	ARIZ.	F.A.I.R. 12(24)		X189

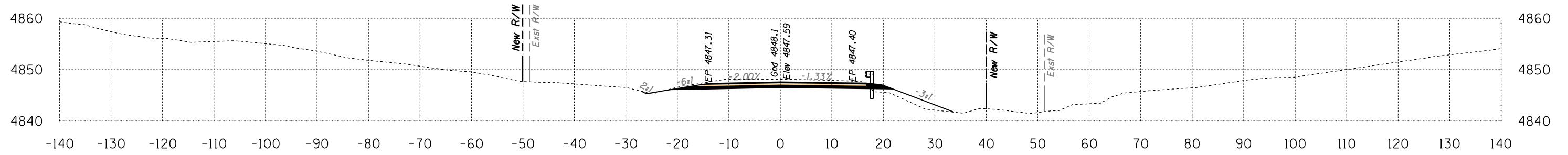

Area Cut = 59.1 SQ FT
Area Fill = 14.9 SQ FT

212+00

Volume Cut = 111 CU YD
Volume Fill = 14 CU YD

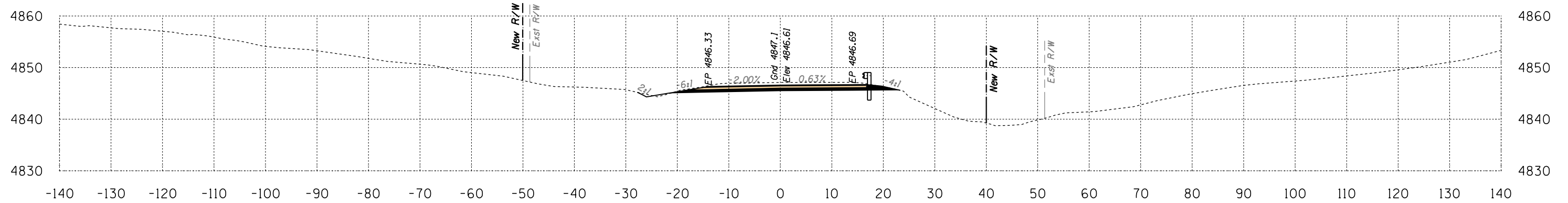

Area Cut = 61.3 SQ FT
Area Fill = 0.6 SQ FT

211+50

Volume Cut = 117 CU YD
Volume Fill = 1 CU YD

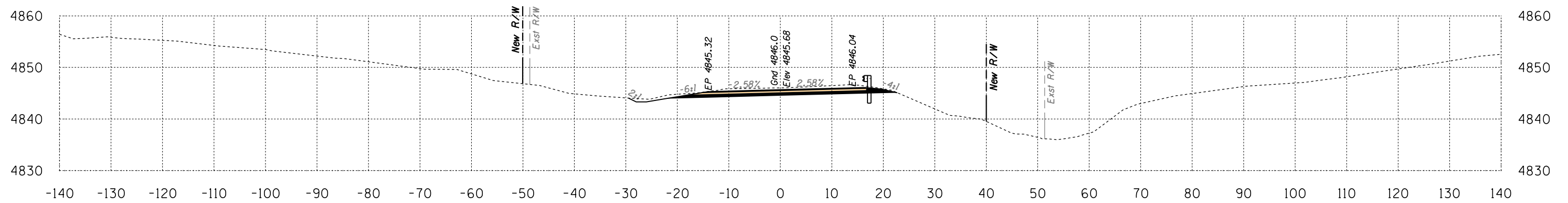

Area Cut = 64.6 SQ FT
Area Fill = 0.0 SQ FT

211+00

Volume Cut = 145 CU YD
Volume Fill = 0 CU YD

Route 12
Sta 211+00 to Sta 212+00



SURVEY NO. REVISIONS- FINISHED PLANS- LOCATION- DATE- REVISIONS- FINISHED PLANS- LOCATION- DATE- SURVEY NO.

B.I.A. REGION	STATE	PROJECT NO.	SHEET NO.	TOTAL SHEETS
H	ARIZ.	F.A.I.R. 12(24)		X190

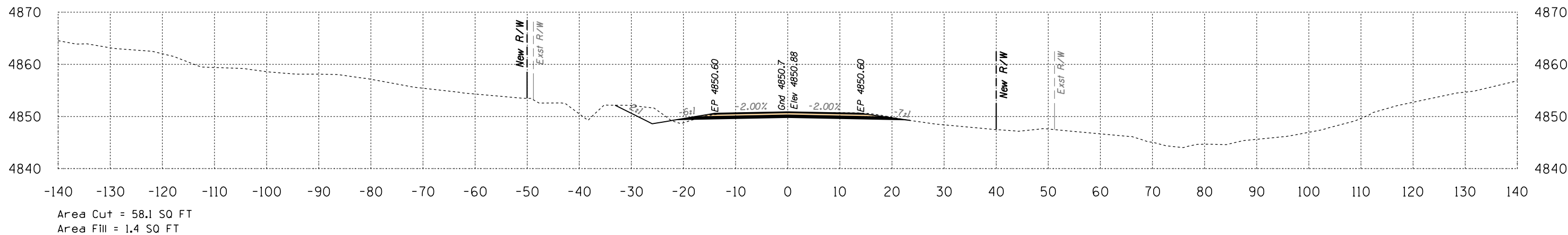

213+50

Volume Cut = 98 CU YD
Volume Fill = 4 CU YD

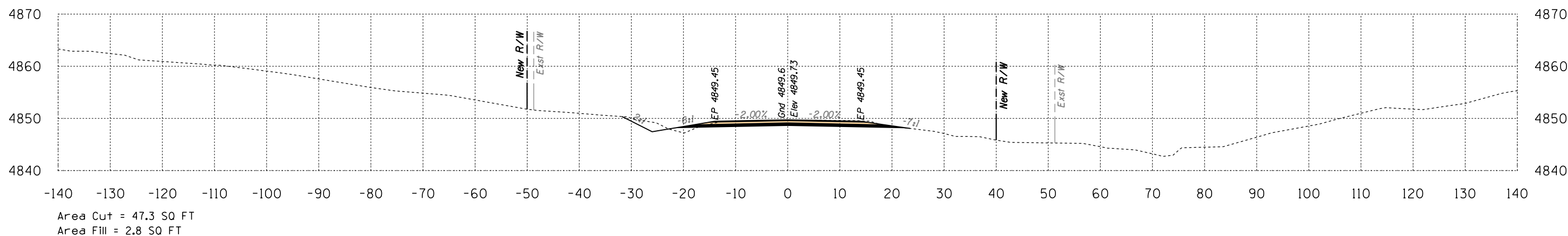

213+00

Volume Cut = 90 CU YD
Volume Fill = 4 CU YD

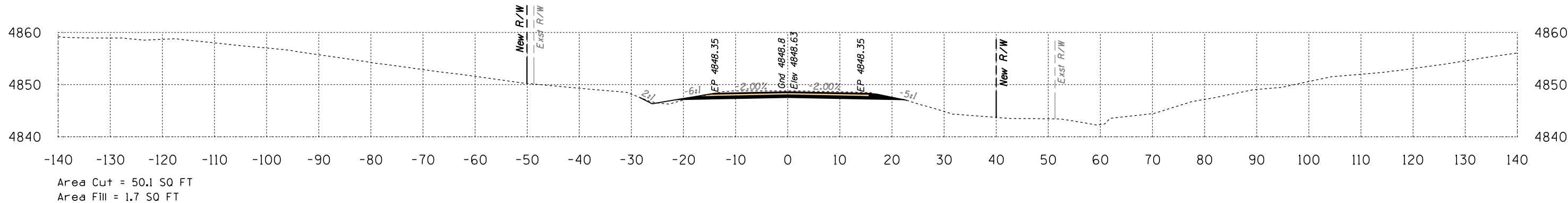

212+50

Volume Cut = 101 CU YD
Volume Fill = 15 CU YD

Route 12
Sta 212+50 to Sta 213+50



B.I.A. REGION	STATE	PROJECT NO.	SHEET NO.	TOTAL SHEETS
H	ARIZ.	F.A.I.R. 12(24)		X191

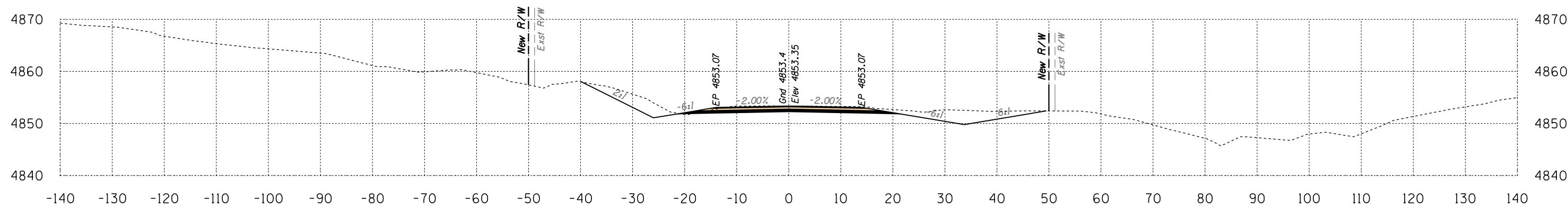

Area Cut = 116.9 SQ FT
Area Fill = 0.1 SQ FT

214+50

Volume Cut = 181 CU YD
Volume Fill = 1 CU YD

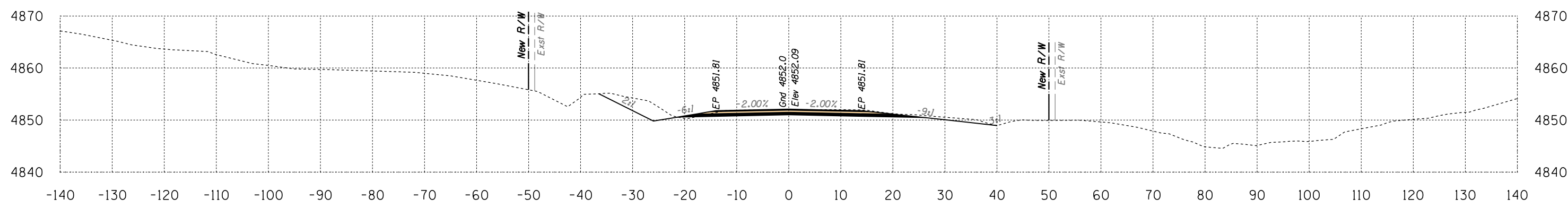

Area Cut = 78.7 SQ FT
Area Fill = 0.5 SQ FT

214+00

Volume Cut = 127 CU YD
Volume Fill = 2 CU YD

Route 12
Sta 214+00 to Sta 214+50



B.I.A. REGION	STATE	PROJECT NO.	SHEET NO.	TOTAL SHEETS
H	ARIZ.	F.A.I.R. 12(24)		X192

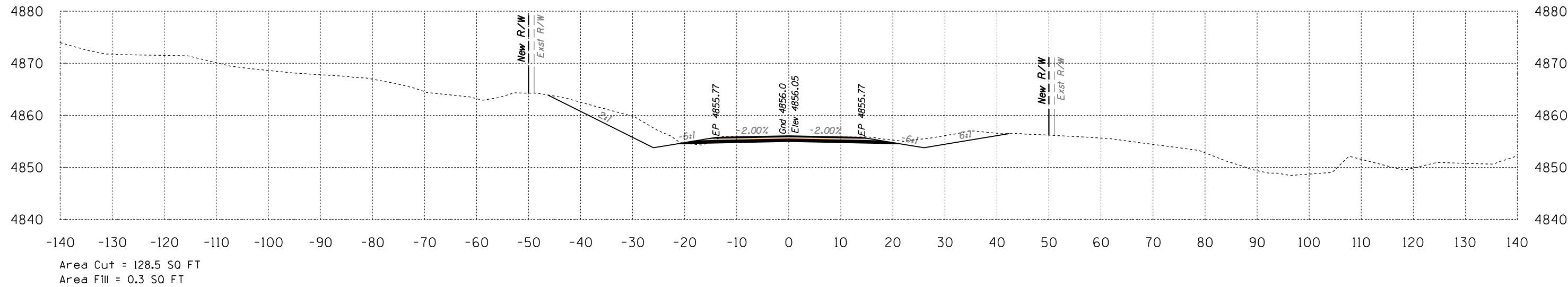

215+50

Volume Cut = 224 CU YD
Volume Fill = 0 CU YD

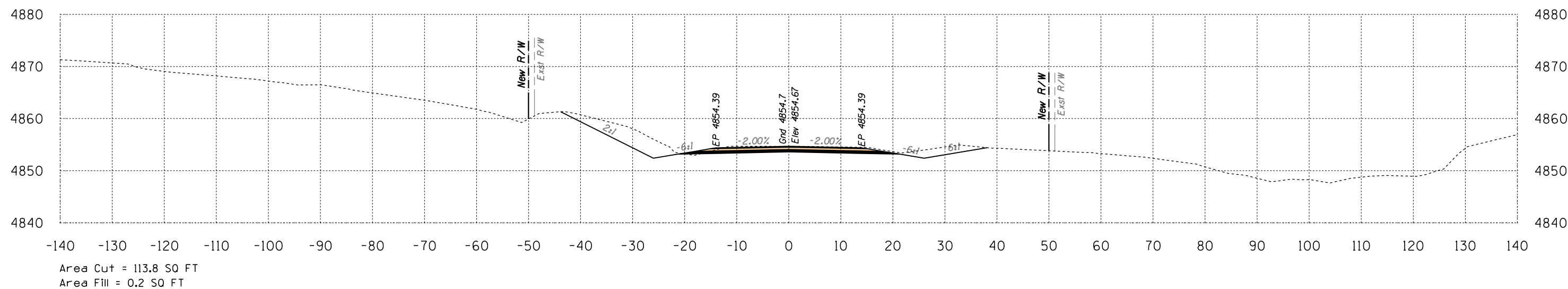

215+00

Volume Cut = 214 CU YD
Volume Fill = 0 CU YD

Route 12
Sta 215+00 to Sta 215+50



B.I.A. REGION	STATE	PROJECT NO.	SHEET NO.	TOTAL SHEETS
H	ARIZ.	F.A.I.R. 12(24)		X193

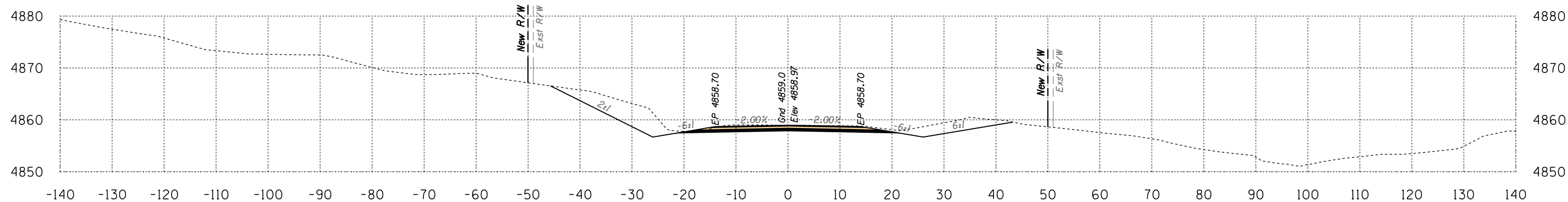

Area Cut = 147.5 SQ FT
Area Fill = 0.0 SQ FT

Volume Cut = 266 CU YD
Volume Fill = 0 CU YD

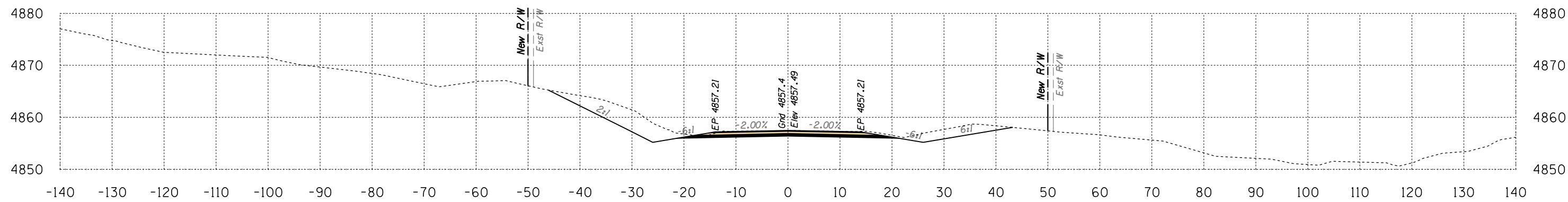

Area Cut = 139.8 SQ FT
Area Fill = 0.0 SQ FT

Volume Cut = 248 CU YD
Volume Fill = 0 CU YD

Route 12
Sta 216+00 to Sta 216+50



SURVEY NO. | FINISHED PLANS | LOCATION | REVISIONS | DATE

B.I.A. REGION	STATE	PROJECT NO.	SHEET NO.	TOTAL SHEETS
H	ARIZ.	F.A.I.R. 12(24)		X194

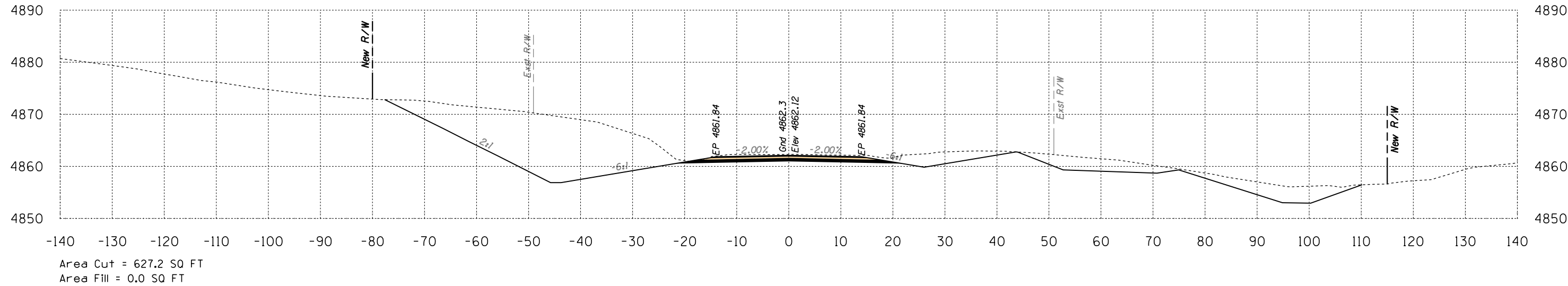

217+50

Volume Cut = 729 CU YD
Volume Fill = 0 CU YD

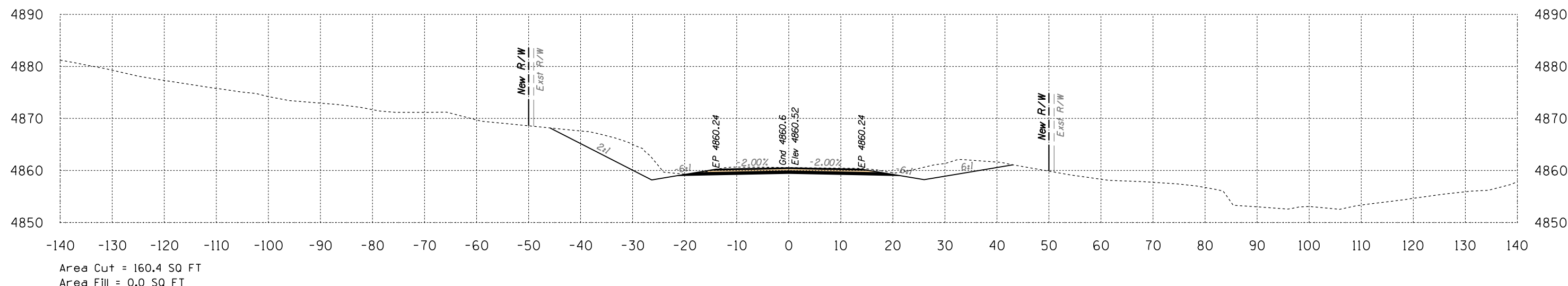

217+00

Volume Cut = 285 CU YD
Volume Fill = 0 CU YD

Route 12
Sta 217+00 to Sta 217+50



B.I.A. REGION	STATE	PROJECT NO.	SHEET NO.	TOTAL SHEETS
H	ARIZ.	F.A.I.R. 12(24)		X195

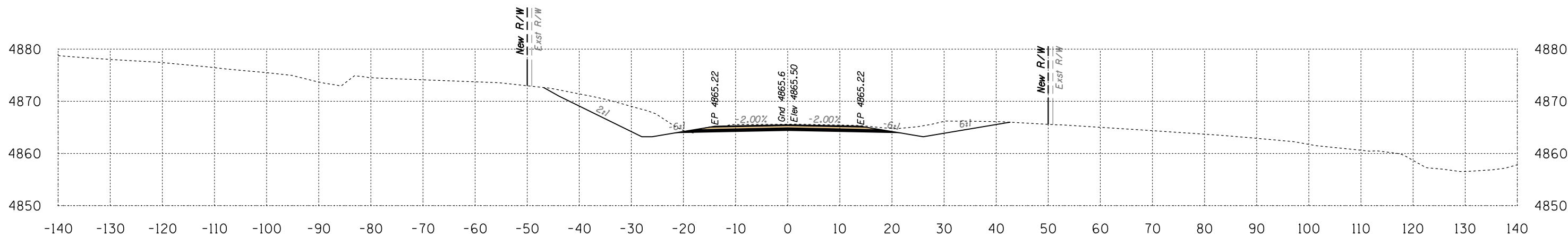

Area Cut = 158.5 SQ FT
Area Fill = 0.0 SQ FT

218+50

Volume Cut = 415 CU YD
Volume Fill = 2 CU YD

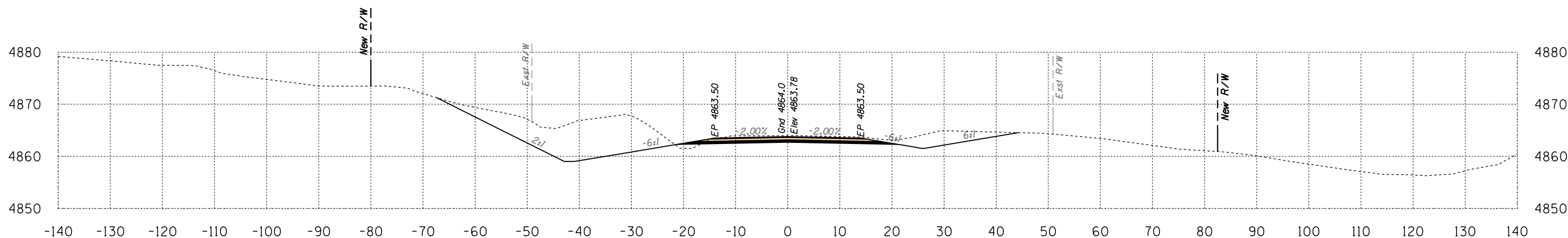

Area Cut = 290.2 SQ FT
Area Fill = 2.5 SQ FT

218+00

Volume Cut = 849 CU YD
Volume Fill = 2 CU YD

Route 12
Sta 218+00 to Sta 218+50



B.I.A. REGION	STATE	PROJECT NO.	SHEET NO.	TOTAL SHEETS
H	ARIZ.	F.A.I.R. 12(24)		X196

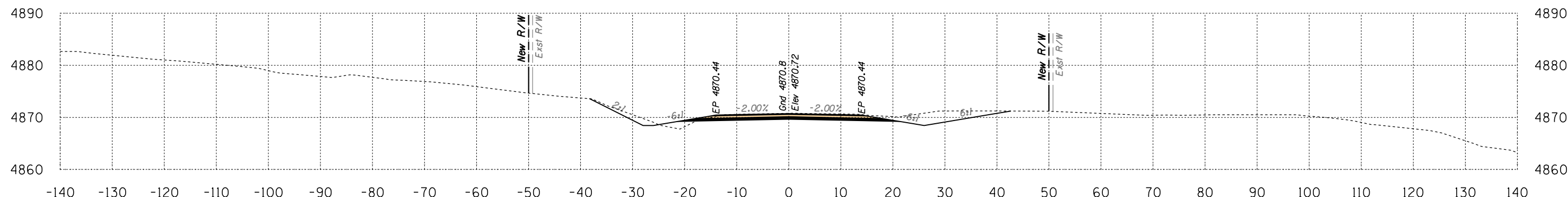

Area Cut = 84.5 SQ FT
Area Fill = 5.2 SQ FT

Volume Cut = 169 CU YD
Volume Fill = 6 CU YD

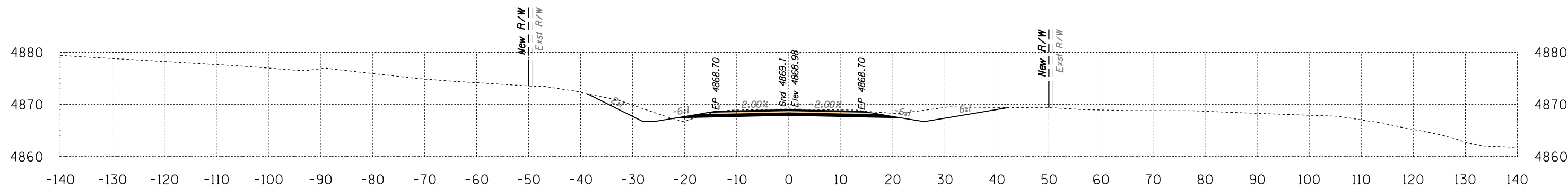

Area Cut = 98.2 SQ FT
Area Fill = 1.6 SQ FT

Volume Cut = 202 CU YD
Volume Fill = 2 CU YD

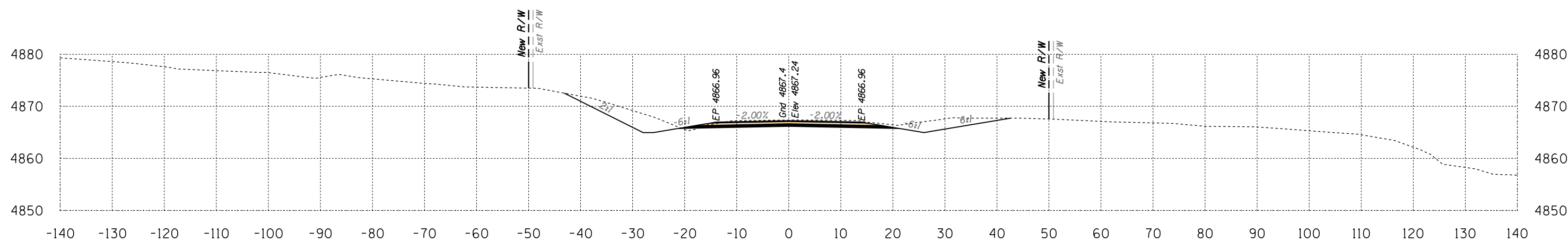

Area Cut = 120.0 SQ FT
Area Fill = 0.6 SQ FT

Volume Cut = 258 CU YD
Volume Fill = 1 CU YD

Route 12
Sta 219+00 to Sta 220+00



DATE: LOCATION: REVISIONS: FINISHED PLANS: SURVEY NO. DATE: LOCATION: REVISIONS: FINISHED PLANS: SURVEY NO.

B.I.A. REGION	STATE	PROJECT NO.	SHEET NO.	TOTAL SHEETS
H	ARIZ.	F.A.I.R. 12(24)		X197

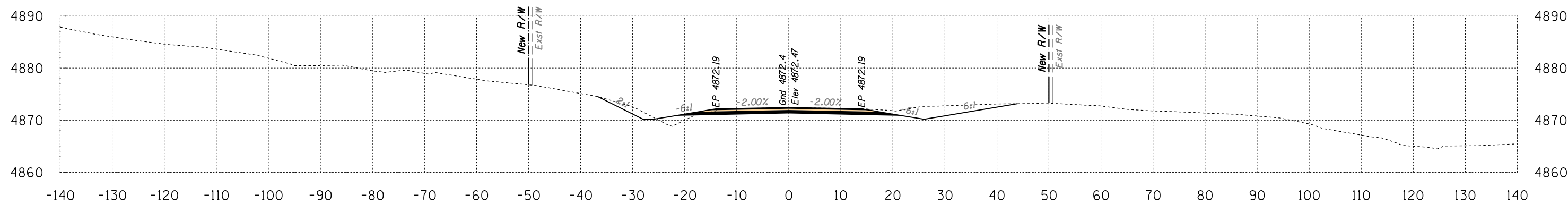
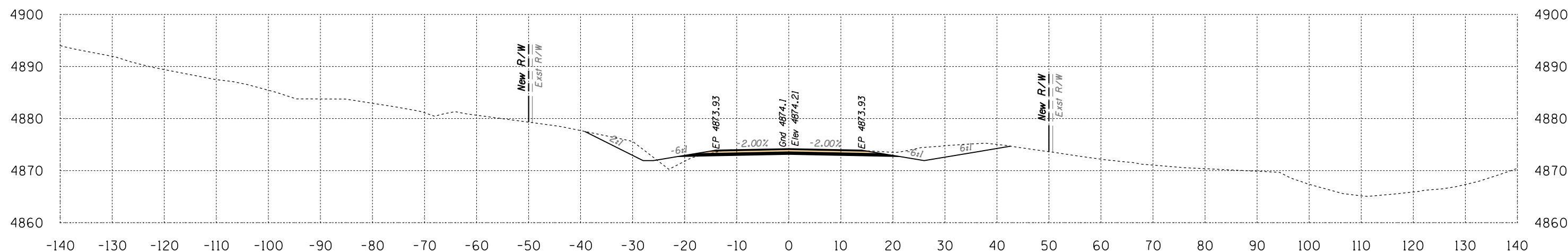

Route 12
Sta 220+50 to Sta 221+00



SURVEY NO. FINISHED PLANS LOCATION DATE REVISIONS LOCATION DATE SURVEY NO. FINISHED PLANS LOCATION DATE

B.I.A. REGION	STATE	PROJECT NO.	SHEET NO.	TOTAL SHEETS
H	ARIZ.	F.A.I.R. 12(24)		X198

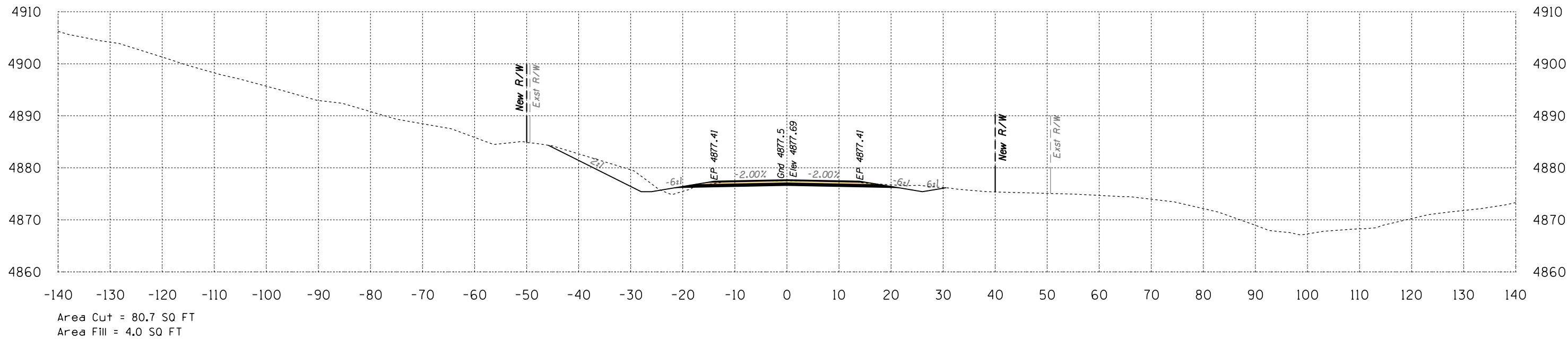

222+00

Volume Cut = 153 CU YD
Volume Fill = 12 CU YD

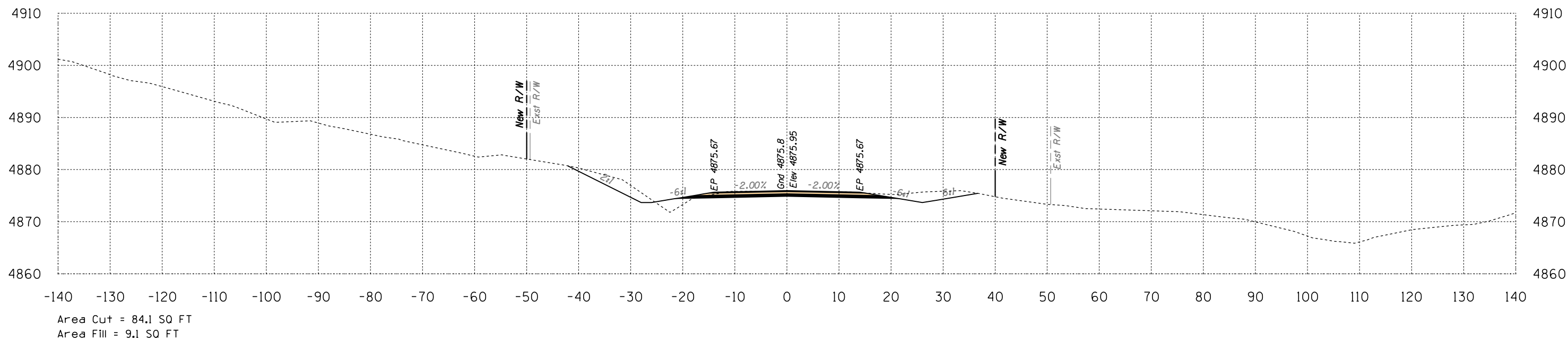

221+50

Volume Cut = 166 CU YD
Volume Fill = 16 CU YD

Route 12
Sta 221+50 to Sta 222+00

B.I.A. REGION	STATE	PROJECT NO.	SHEET NO.	TOTAL SHEETS
H	ARIZ.	F.A.I.R. 12(24)		X199

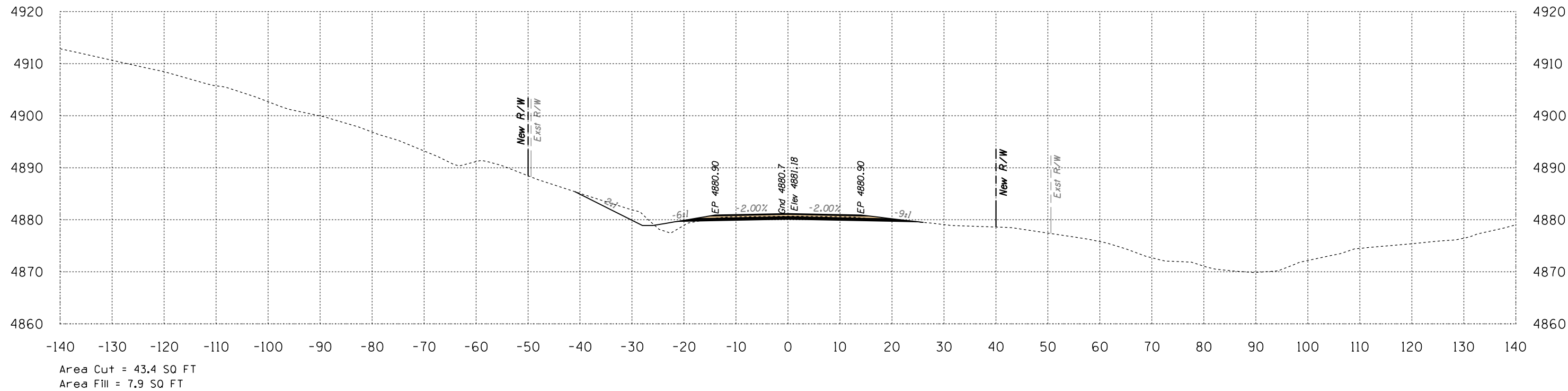

223+00

Volume Cut = 84 CU YD
Volume Fill = 13 CU YD

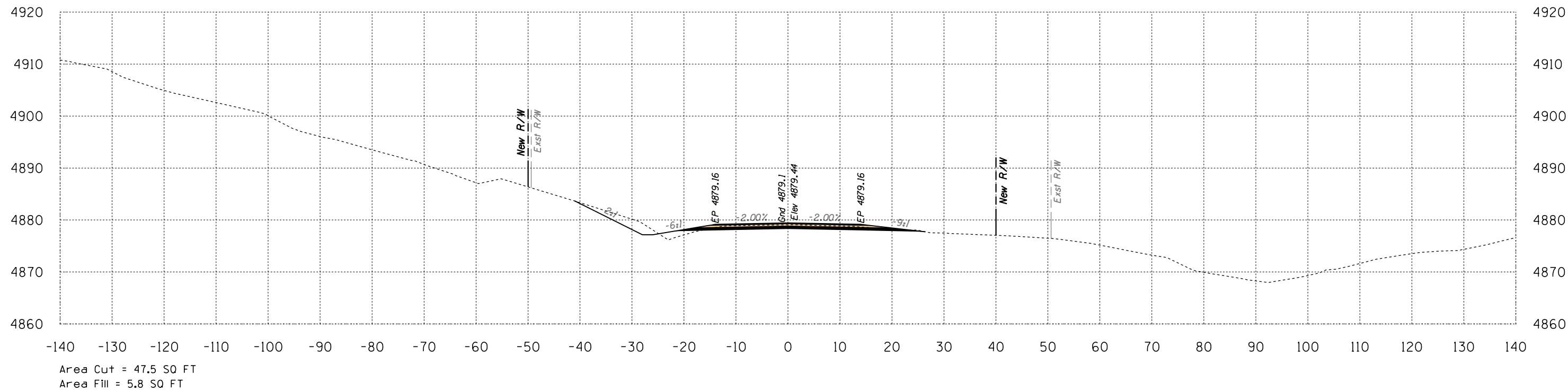

222+50

Volume Cut = 119 CU YD
Volume Fill = 9 CU YD

Route 12

Sta 222+50 to Sta 223+00



B.I.A. REGION	STATE	PROJECT NO.	SHEET NO.	TOTAL SHEETS
H	ARIZ.	F.A.I.R. 12(24)		X200

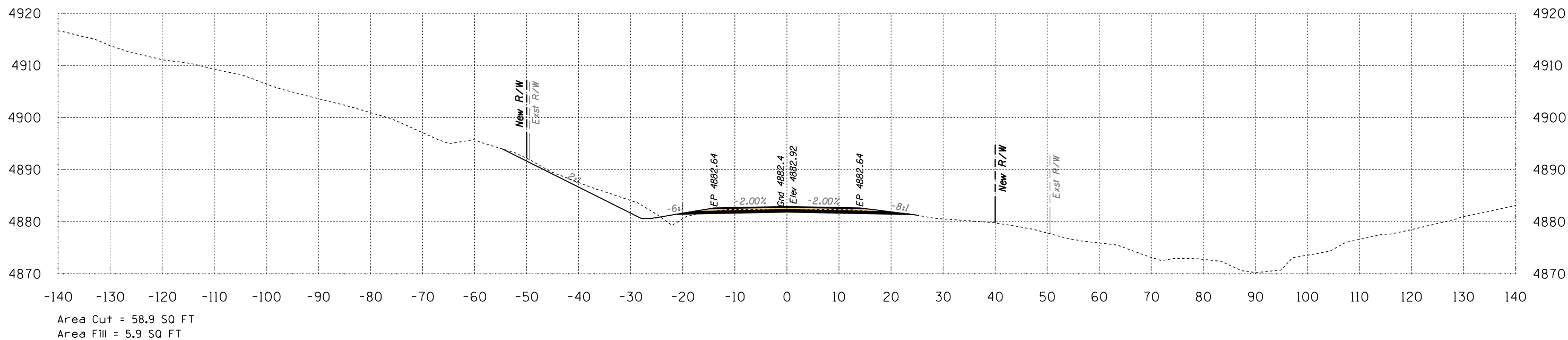
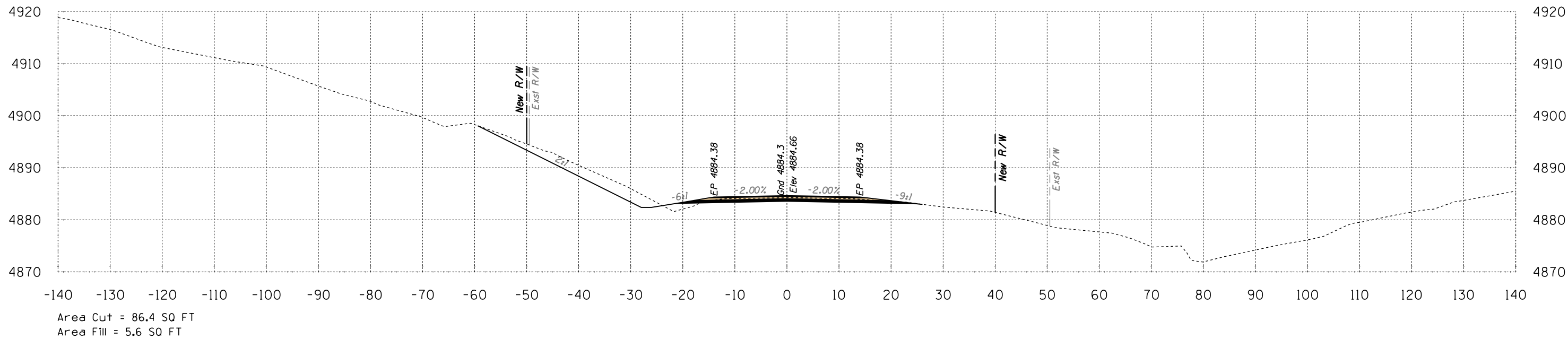

Sta 223+50 to Sta 224+00

B.I.A. REGION	STATE	PROJECT NO.	SHEET NO.	TOTAL SHEETS
H	ARIZ.	F.A.I.R. 12(24)		X201

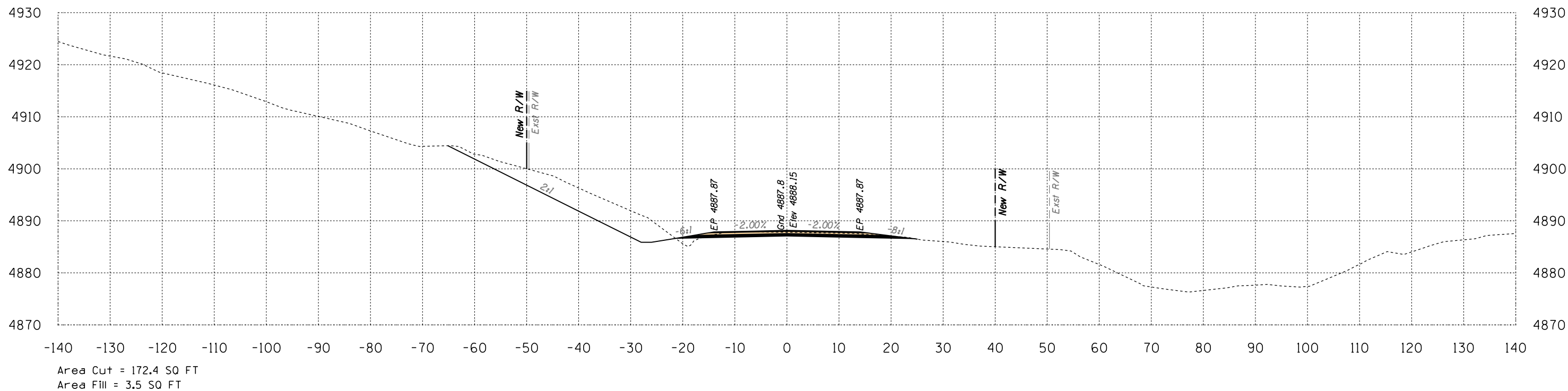

225+00

Volume Cut = 274 CU YD
Volume Fill = 10 CU YD

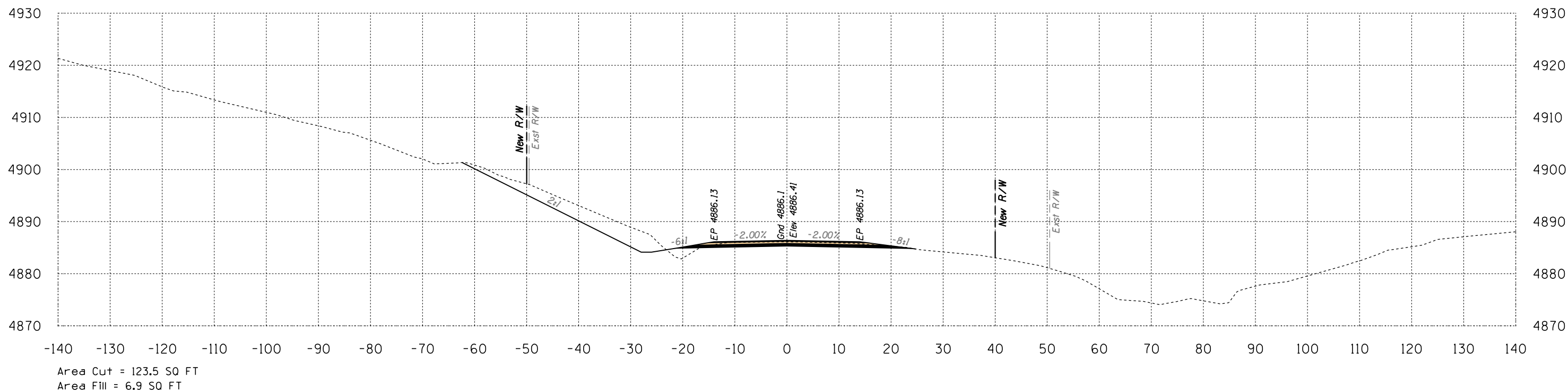

224+50

Volume Cut = 194 CU YD
Volume Fill = 12 CU YD

Route 12
Sta 224+50 to Sta 225+00



B.I.A. REGION	STATE	PROJECT NO.	SHEET NO.	TOTAL SHEETS
H	ARIZ.	F.A.I.R. 12(24)	X202	

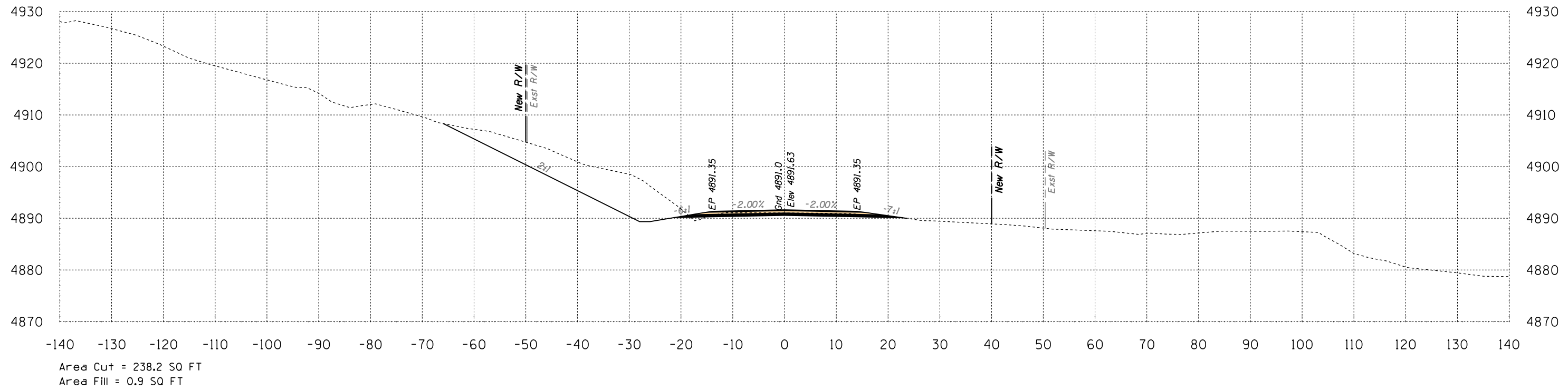

226+00

Volume Cut = 424 CU YD
Volume Fill = 3 CU YD

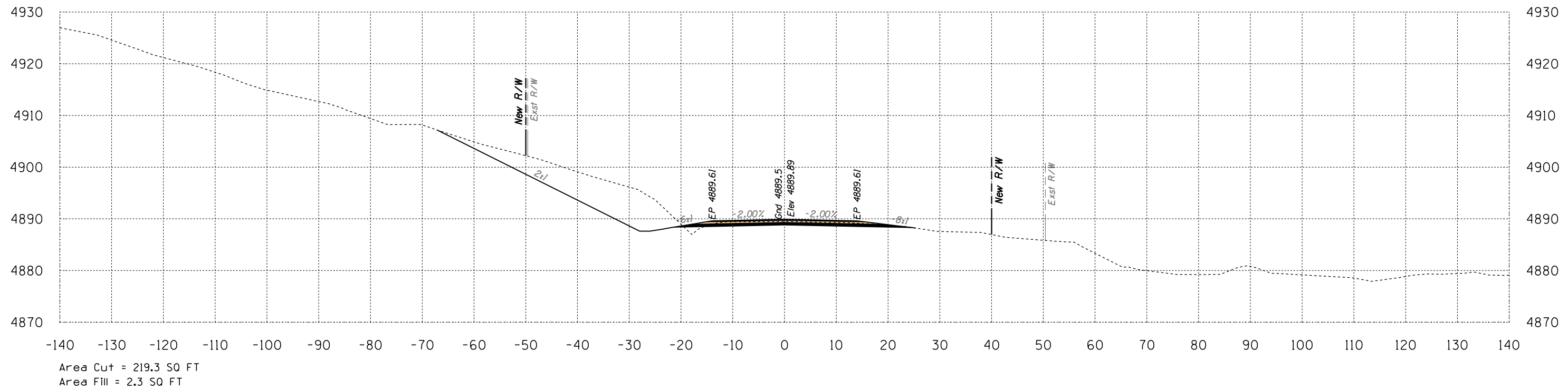

225+50

Volume Cut = 363 CU YD
Volume Fill = 5 CU YD

Route 12
Sta 225+50 to Sta 226+00



DATE: LOCATION: REVISIONS: FINISHED PLANS: SURVEY NO. DATE: LOCATION: REVISIONS: FINISHED PLANS: SURVEY NO.

B.I.A. REGION	STATE	PROJECT NO.	SHEET NO.	TOTAL SHEETS
H	ARIZ.	F.A.I.R. 12(24)		X203

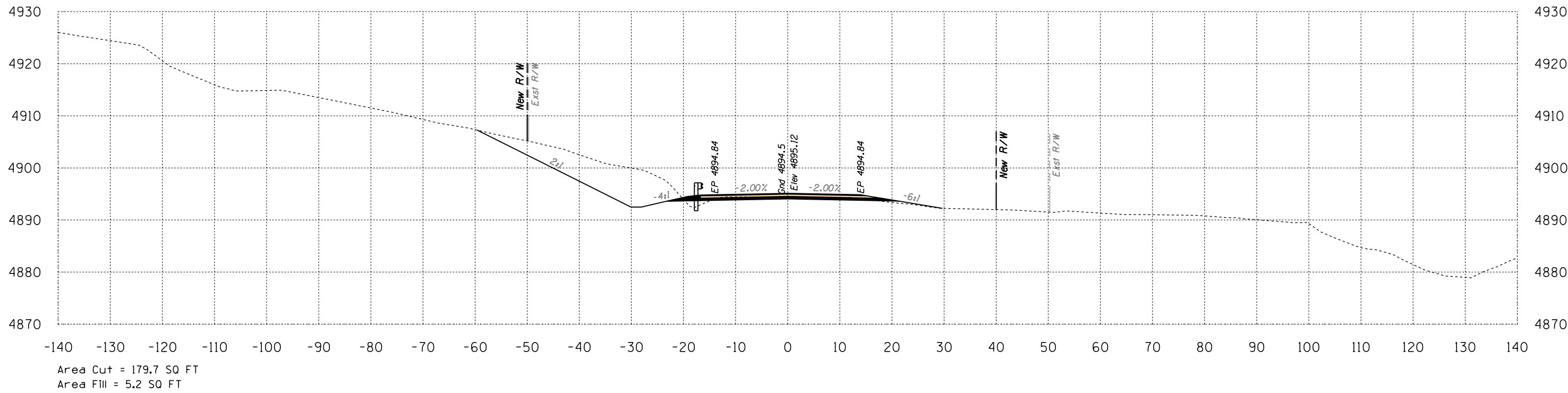

227+00

Volume Cut = 454 CU YD
Volume Fill = 7 CU YD

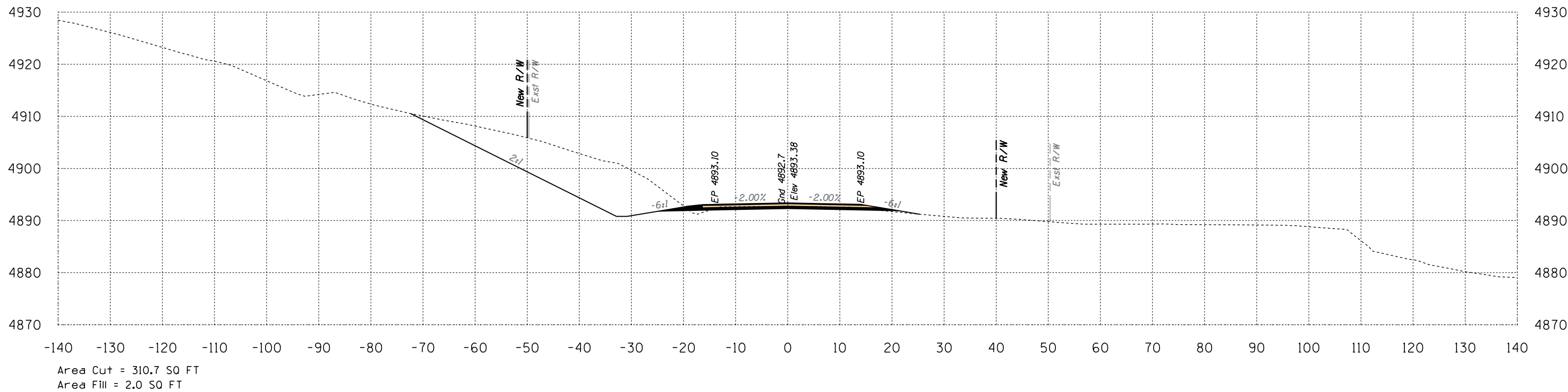

226+50

Volume Cut = 508 CU YD
Volume Fill = 3 CU YD

Route 12
Sta 226+50 to Sta 227+00



DATE: LOCATION: REVISIONS: FINISHED PLANS: SURVEY NO. DATE: LOCATION: REVISIONS: FINISHED PLANS: SURVEY NO.

B.I.A. REGION	STATE	PROJECT NO.	SHEET NO.	TOTAL SHEETS
H	ARIZ.	F.A.I.R. 12(24)		X204

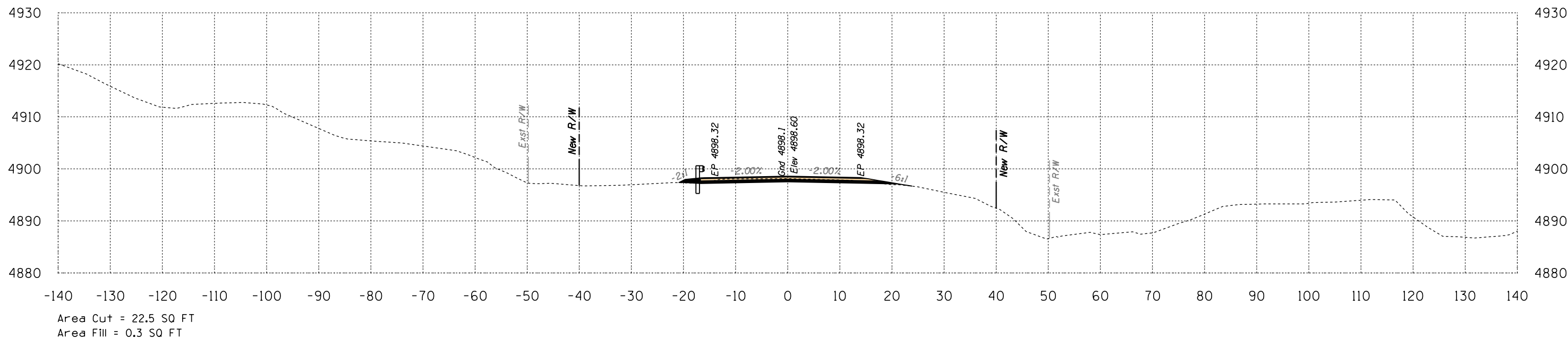

228+00

Volume Cut = 71 CU YD
Volume Fill = 1 CU YD

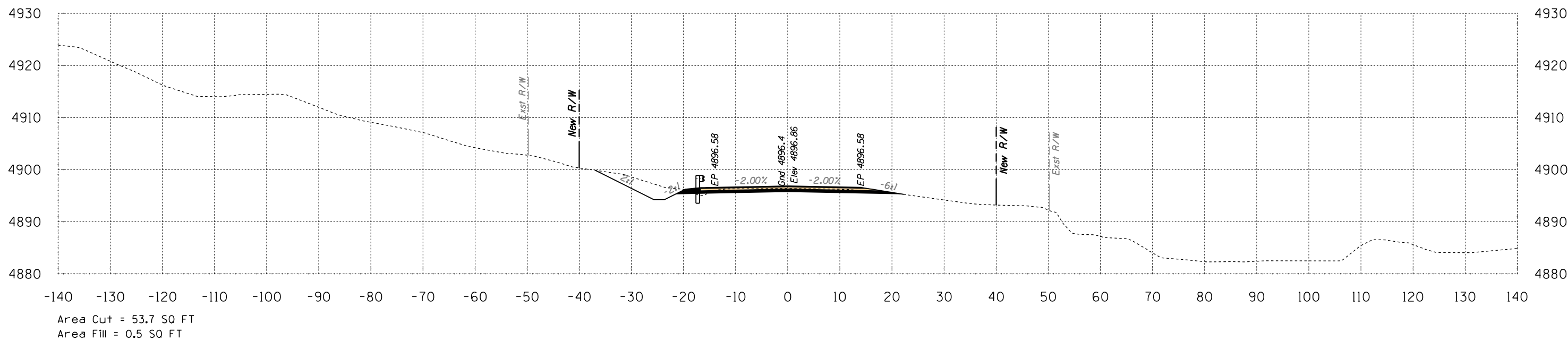

227+50

Volume Cut = 216 CU YD
Volume Fill = 5 CU YD

Route 12
Sta 227+50 to Sta 228+00



B.I.A. REGION	STATE	PROJECT NO.	SHEET NO.	TOTAL SHEETS
H	ARIZ.	F.A.I.R. 12(24)		X205

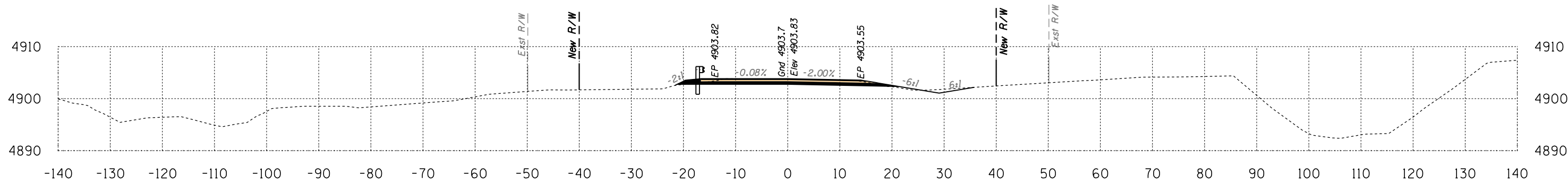

Area Cut = 38.4 SQ FT
Area Fill = 1.0 SQ FT

229+50

Volume Cut = 66 CU YD
Volume Fill = 3 CU YD

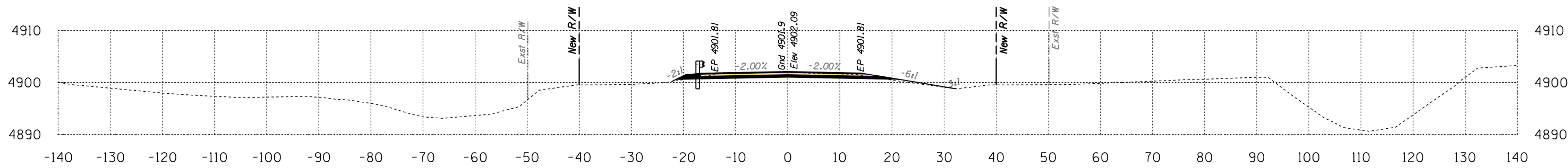

Area Cut = 33.3 SQ FT
Area Fill = 2.3 SQ FT

229+00

Volume Cut = 52 CU YD
Volume Fill = 6 CU YD

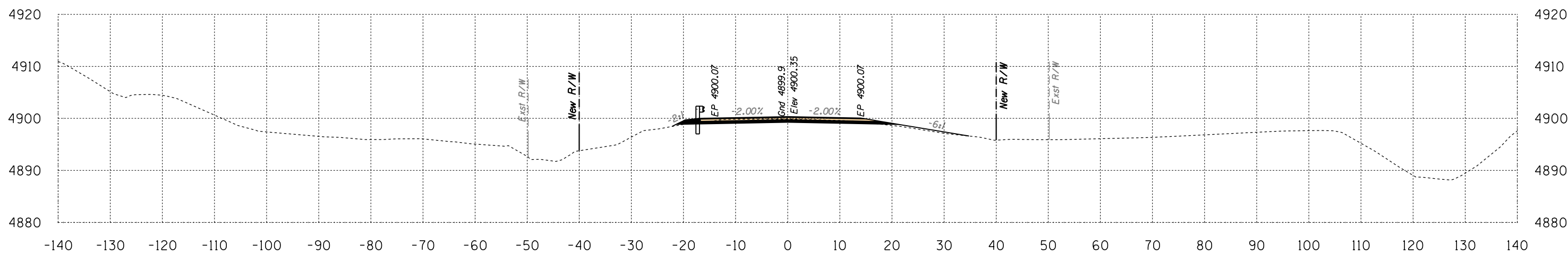

Area Cut = 23.2 SQ FT
Area Fill = 3.7 SQ FT

228+50

Volume Cut = 42 CU YD
Volume Fill = 4 CU YD

Route 12
Sta 228+50 to Sta 229+50



B.I.A. REGION	STATE	PROJECT NO.	SHEET NO.	TOTAL SHEETS
H	ARIZ.	F.A.I.R. 12(24)		X206

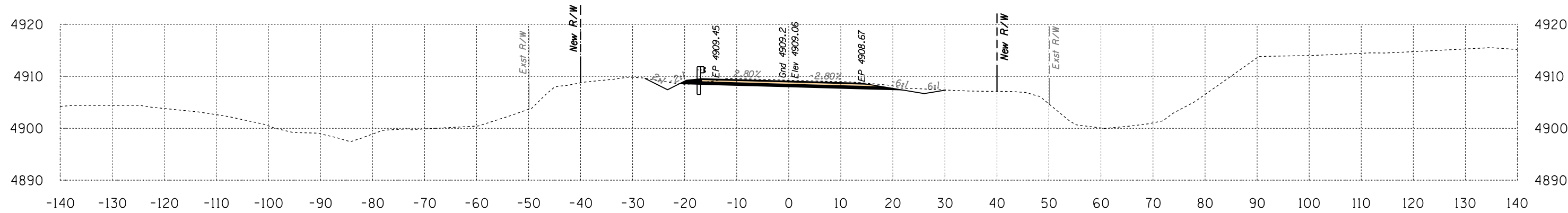

Area Cut = 56.6 SQ FT
Area Fill = 0.0 SQ FT

231+00

Volume Cut = 106 CU YD
Volume Fill = 0 CU YD

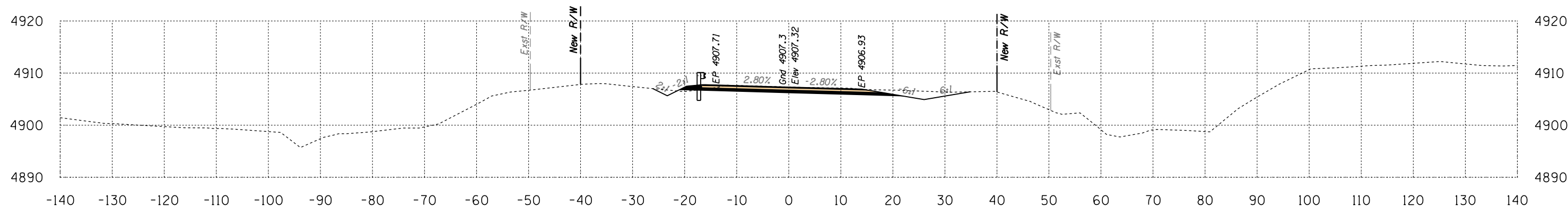

Area Cut = 58.1 SQ FT
Area Fill = 0.5 SQ FT

230+50

Volume Cut = 104 CU YD
Volume Fill = 2 CU YD

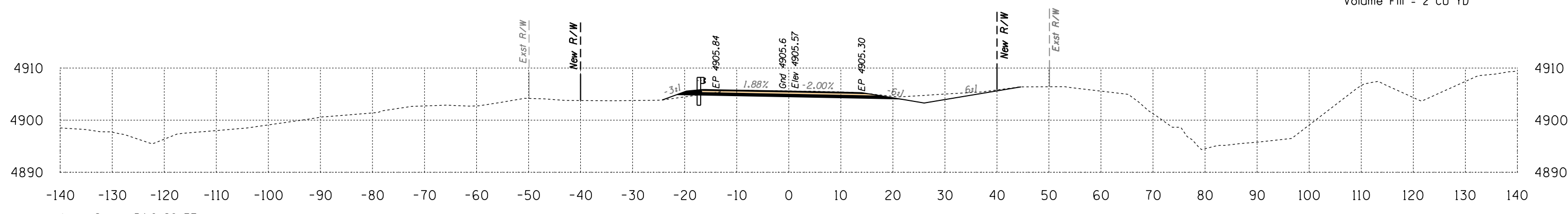

Area Cut = 54.6 SQ FT
Area Fill = 1.9 SQ FT

230+00

Volume Cut = 86 CU YD
Volume Fill = 3 CU YD

Route 12
Sta 230+00 to Sta 231+00



B.I.A. REGION	STATE	PROJECT NO.	SHEET NO.	TOTAL SHEETS
H	ARIZ.	F.A.I.R. 12(24)	X207	

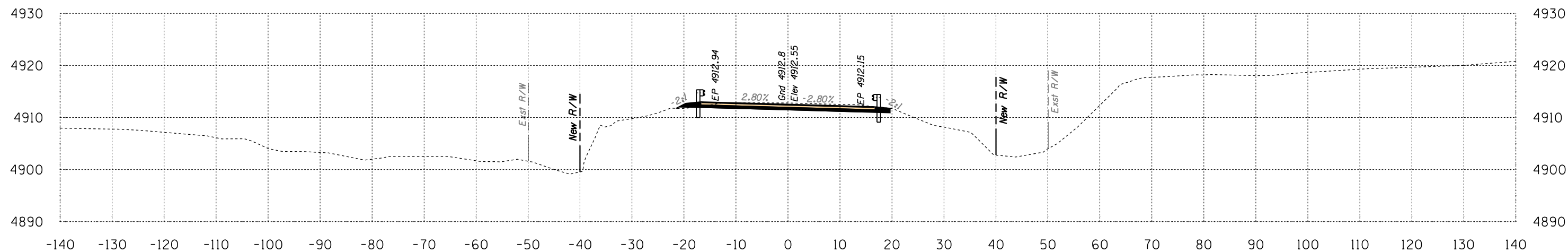

Area Cut = 45.9 SQ FT
Area Fill = 0.4 SQ FT

Volume Cut = 93 CU YD
Volume Fill = 1 CU YD

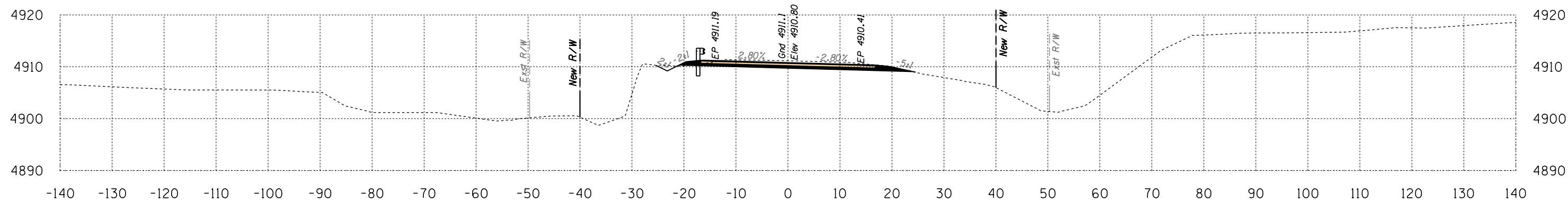

Area Cut = 54.2 SQ FT
Area Fill = 0.1 SQ FT

Volume Cut = 103 CU YD
Volume Fill = 0 CU YD

Route 12
Sta 231+50 to Sta 232+00



DATE: LOCATION: REVISIONS: FINISHED PLANS: SURVEY NO. DATE: LOCATION: REVISIONS: FINISHED PLANS: SURVEY NO.

HALFS.TBL

B.I.A. REGION	STATE	PROJECT NO.	SHEET NO.	TOTAL SHEETS
H	ARIZ.	F.A.I.R. 12(24)		X208

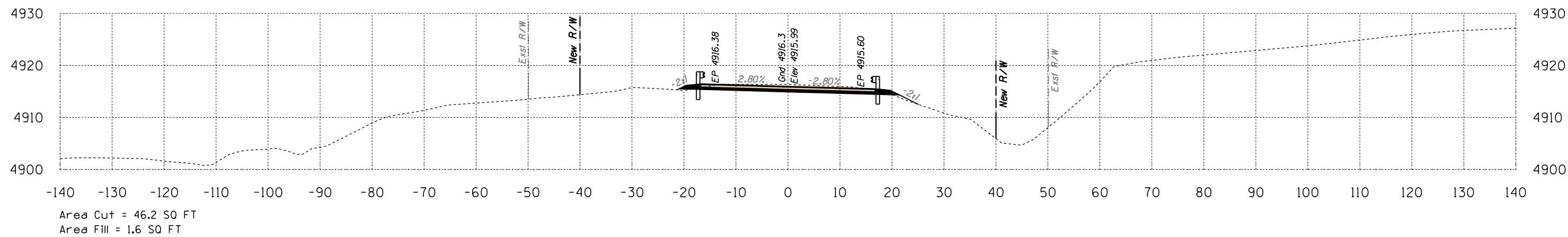

233+00

Volume Cut = 88 CU YD
Volume Fill = 2 CU YD

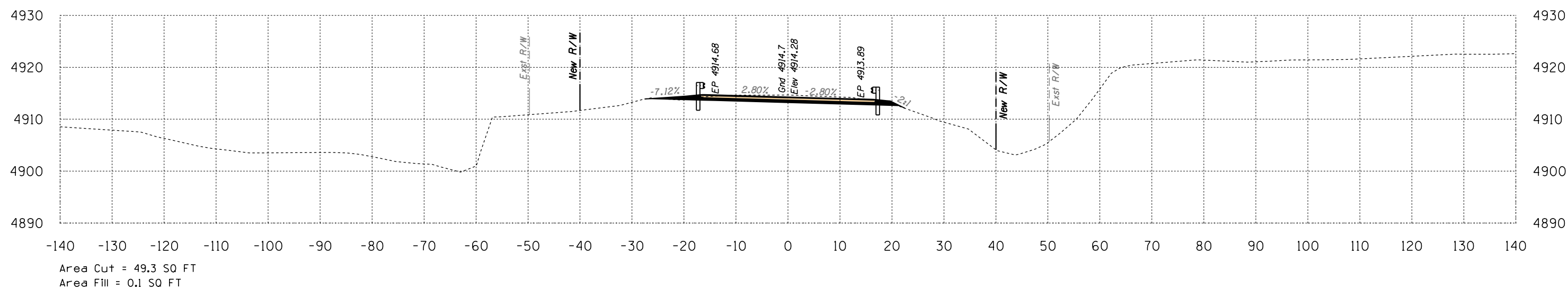

232+50

Volume Cut = 88 CU YD
Volume Fill = 0 CU YD

Route 12
Sta 232+50 to Sta 233+00



SURVEY NO. FINISHED PLANS LOCATION DATE REVISIONS DATE FINISHED PLANS LOCATION DATE SURVEY NO.

B.I.A. REGION	STATE	PROJECT NO.	SHEET NO.	TOTAL SHEETS
H	ARIZ.	F.A.I.R. 12(24)		X209

SURVEY NO. FINISHED PLANS LOCATION DATE REVISIONS LOCATION DATE SURVEY NO. FINISHED PLANS LOCATION DATE REVISIONS LOCATION DATE SURVEY NO. FINISHED PLANS LOCATION DATE

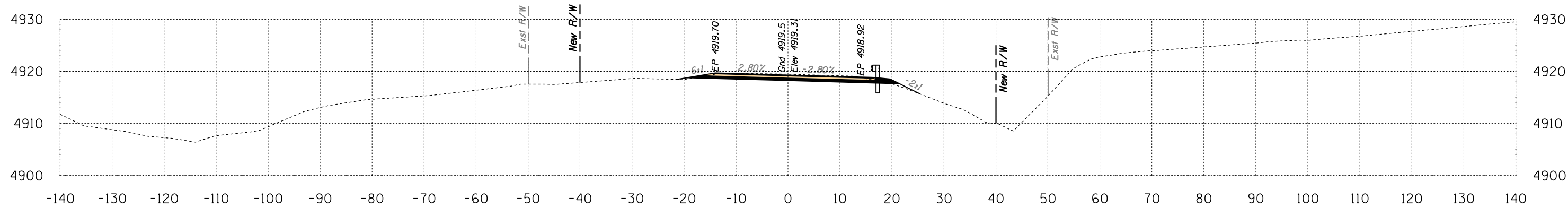

Area Cut = 41.4 SQ FT
Area Fill = 1.6 SQ FT

234+00

Volume Cut = 79 CU YD
Volume Fill = 7 CU YD

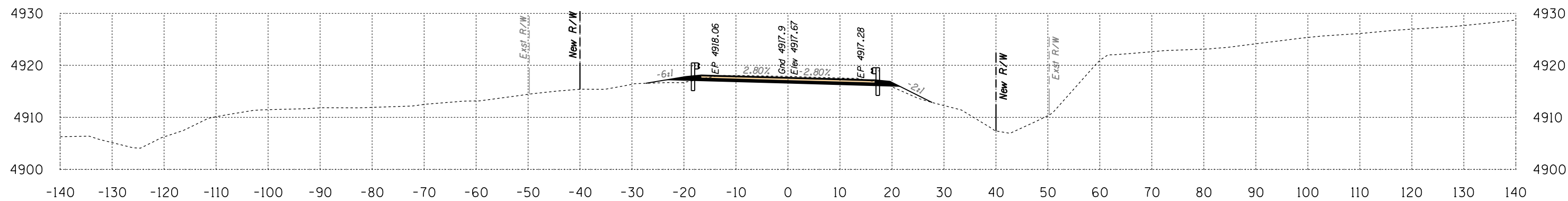

Area Cut = 43.5 SQ FT
Area Fill = 6.4 SQ FT

233+50

Volume Cut = 83 CU YD
Volume Fill = 7 CU YD

Route 12

Sta 233+50 to Sta 234+00



B.I.A. REGION	STATE	PROJECT NO.	SHEET NO.	TOTAL SHEETS
H	ARIZ.	F.A.I.R. 12(24)		X210

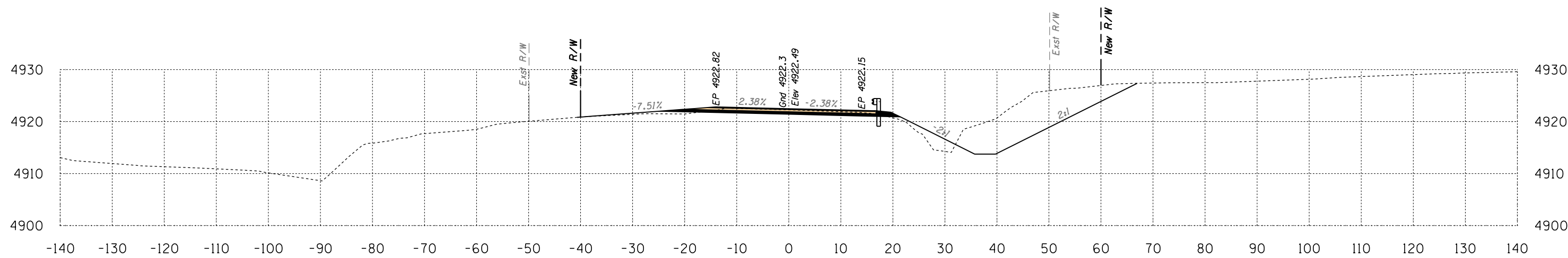

Area Cut = 204.4 SQ FT
Area Fill = 22.9 SQ FT

235+00

Volume Cut = 221 CU YD
Volume Fill = 35 CU YD

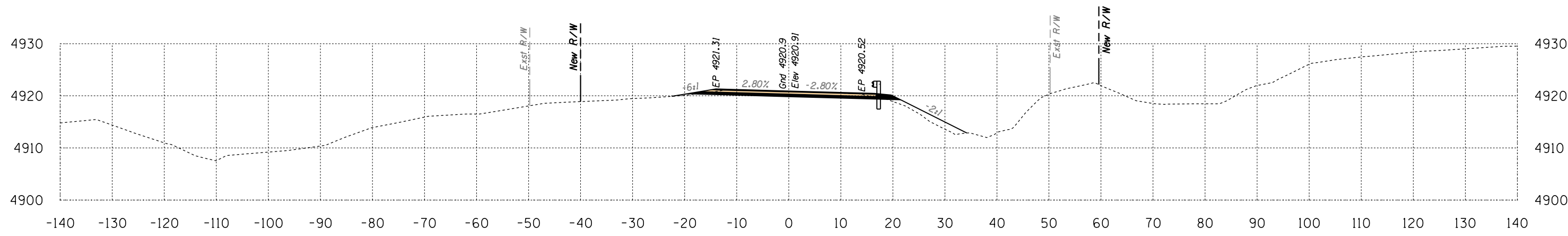

Area Cut = 33.9 SQ FT
Area Fill = 14.9 SQ FT

234+50

Volume Cut = 70 CU YD
Volume Fill = 15 CU YD

Route 12
Sta 234+50 to Sta 235+00



B.I.A. REGION	STATE	PROJECT NO.	SHEET NO.	TOTAL SHEETS
H	ARIZ.	F.A.I.R. 12(24)		X211

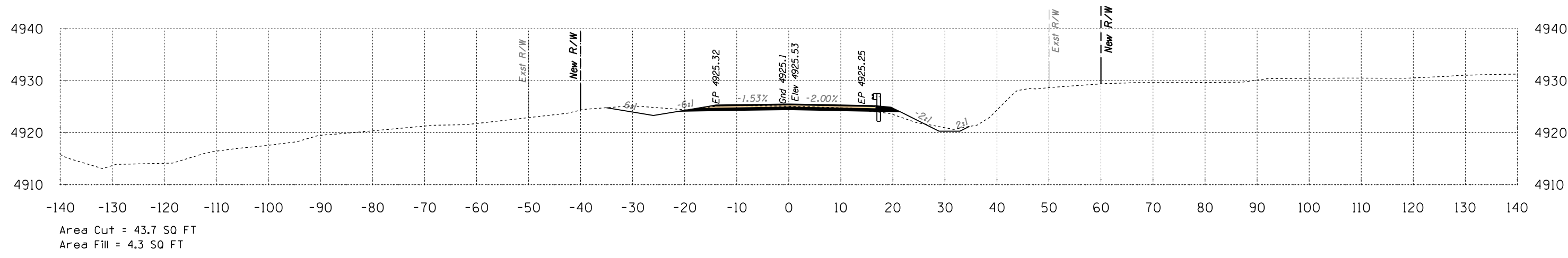

236+00

Volume Cut = 166 CU YD
Volume Fill = 12 CU YD

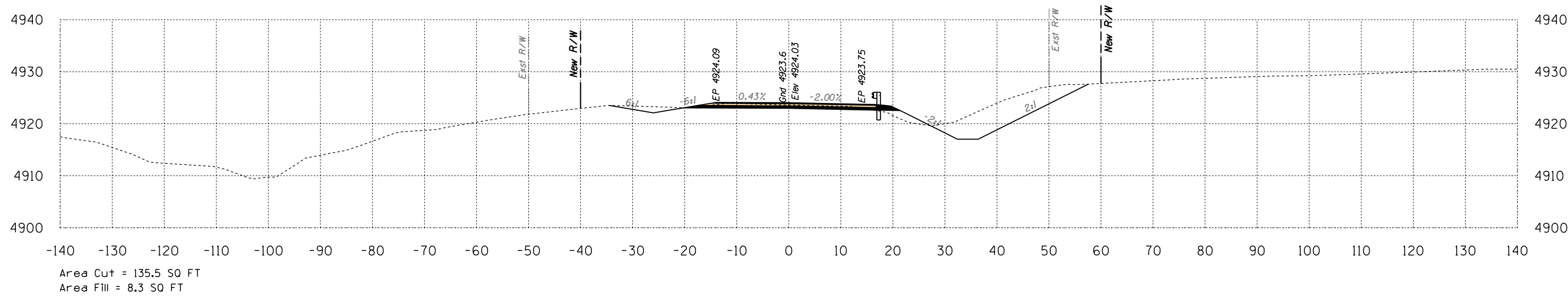

235+50

Volume Cut = 315 CU YD
Volume Fill = 29 CU YD

Route 12
Sta 235+50 to Sta 236+00



DATE: LOCATION: REVISIONS: FINISHED PLANS: SURVEY NO. DATE: LOCATION: REVISIONS: FINISHED PLANS: SURVEY NO.

B.I.A. REGION	STATE	PROJECT NO.	SHEET NO.	TOTAL SHEETS
H	ARIZ.	F.A.I.R. 12(24)		X212

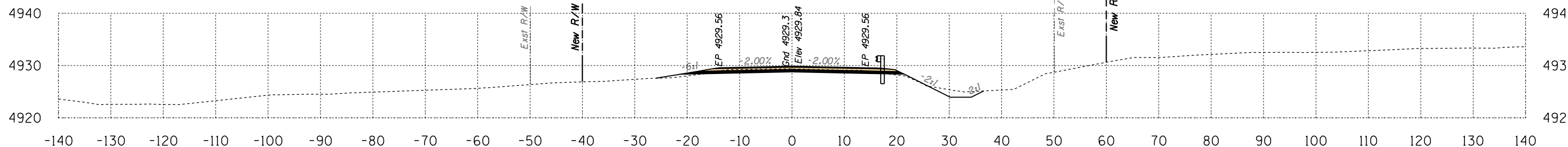

Area Cut = 30.0 SQ FT
Area Fill = 3.0 SQ FT

237+50

Volume Cut = 64 CU YD
Volume Fill = 8 CU YD

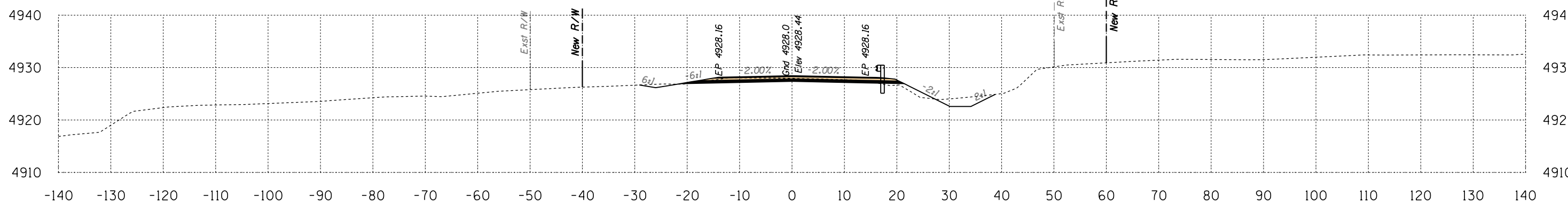

Area Cut = 39.1 SQ FT
Area Fill = 5.5 SQ FT

237+00

Volume Cut = 71 CU YD
Volume Fill = 11 CU YD

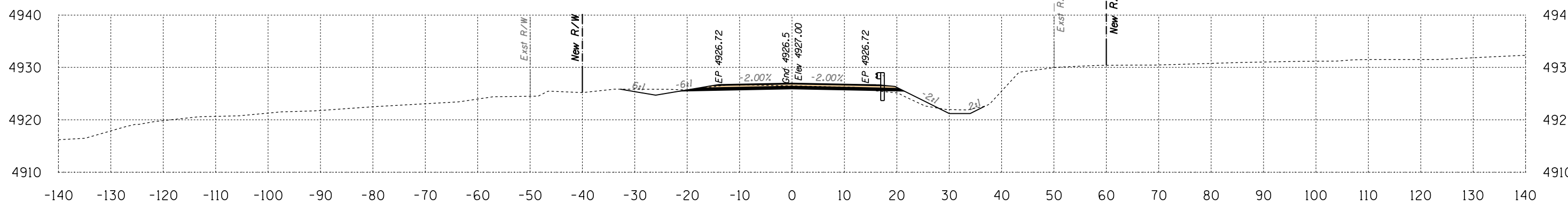

Area Cut = 37.3 SQ FT
Area Fill = 6.2 SQ FT

236+50

Volume Cut = 75 CU YD
Volume Fill = 10 CU YD

Route 12
Sta 236+50 to Sta 237+50



DATE: LOCATION: REVISIONS: SURVEY NO. DATE: LOCATION: REVISIONS: SURVEY NO.

HALFS.TBL

B.I.A. REGION	STATE	PROJECT NO.	SHEET NO.	TOTAL SHEETS
H	ARIZ.	F.A.I.R. 12(24)		X213

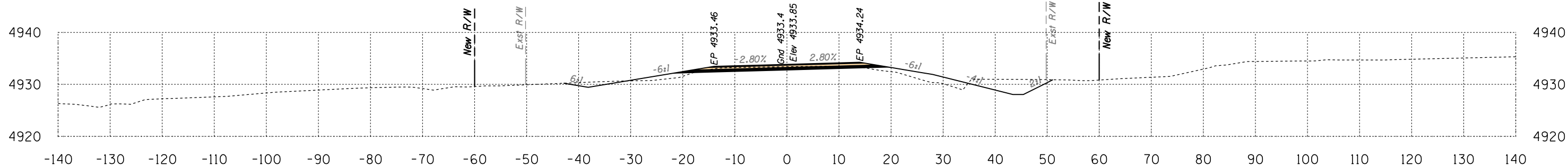

Area Cut = 57.2 SQ FT
Area Fill = 26.9 SQ FT

239+00

Volume Cut = 76 CU YD
Volume Fill = 60 CU YD

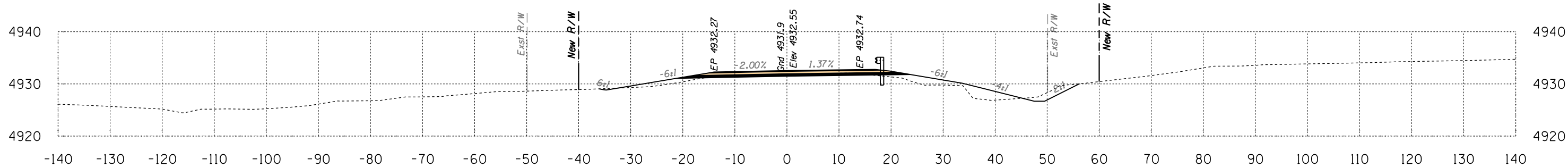

Area Cut = 24.9 SQ FT
Area Fill = 38.1 SQ FT

238+50

Volume Cut = 55 CU YD
Volume Fill = 35 CU YD

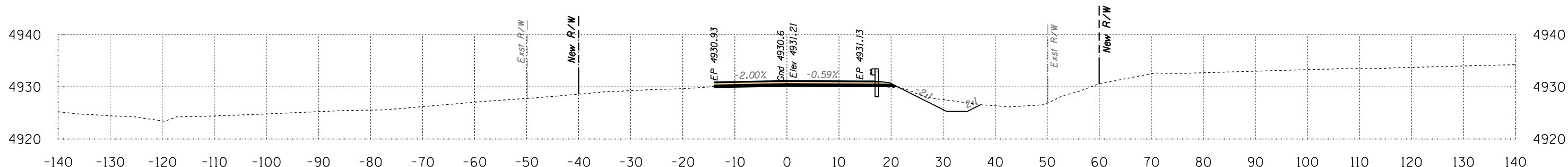

Area Cut = 34.4 SQ FT
Area Fill = 0.1 SQ FT

238+00

Volume Cut = 60 CU YD
Volume Fill = 3 CU YD

Route 12
Sta 238+00 to Sta 239+00



B.I.A. REGION	STATE	PROJECT NO.	SHEET NO.	TOTAL SHEETS
H	ARIZ.	F.A.I.R. 12(24)		X214

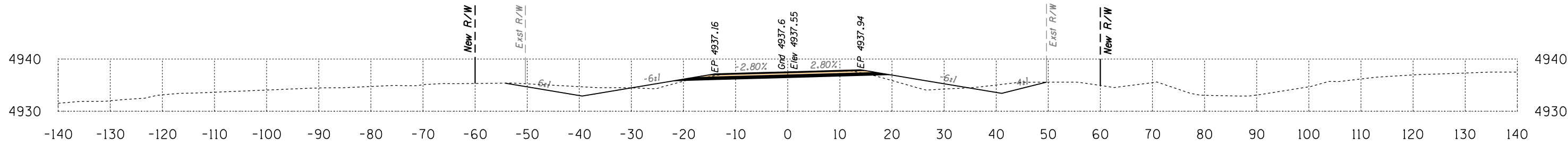

Area Cut = 68.8 SQ FT
Area Fill = 23.9 SQ FT

Volume Cut = 121 CU YD
Volume Fill = 43 CU YD

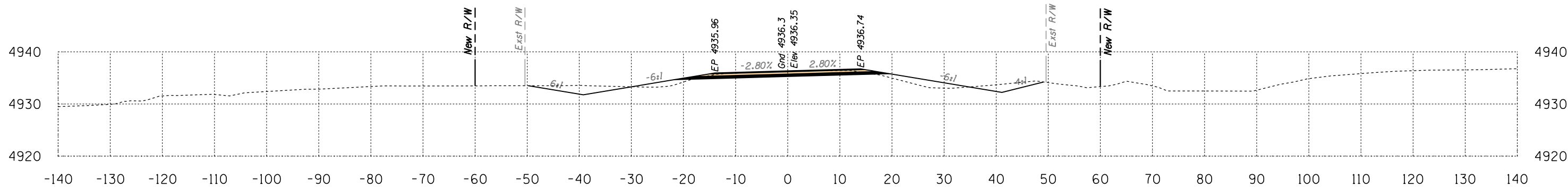

Area Cut = 61.6 SQ FT
Area Fill = 22.1 SQ FT

Volume Cut = 98 CU YD
Volume Fill = 40 CU YD

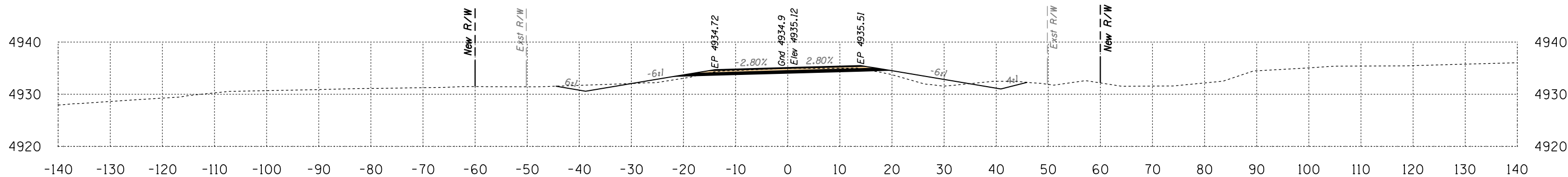

Area Cut = 43.9 SQ FT
Area Fill = 21.2 SQ FT

Volume Cut = 94 CU YD
Volume Fill = 45 CU YD

Route 12
Sta 239+50 to Sta 240+50



BJA REGION	STATE	PROJECT NO.	SHEET NO.	TOTAL SHEETS
H	ARIZ.	F.A.I.R. 12(24)		X215

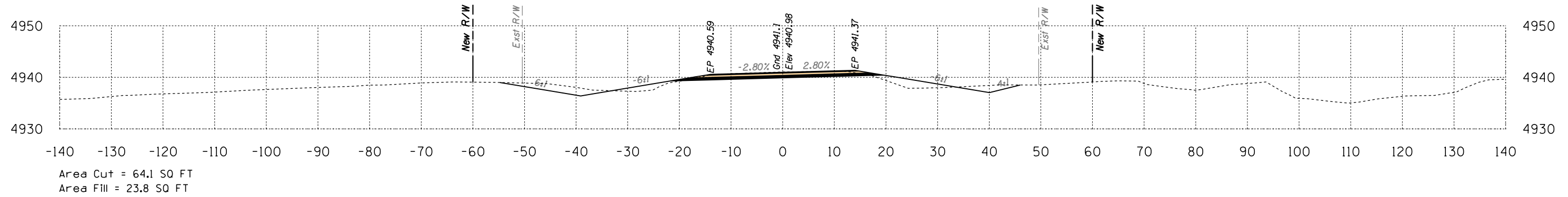

242+00

Volume Cut = 122 CU YD
Volume Fill = 41 CU YD

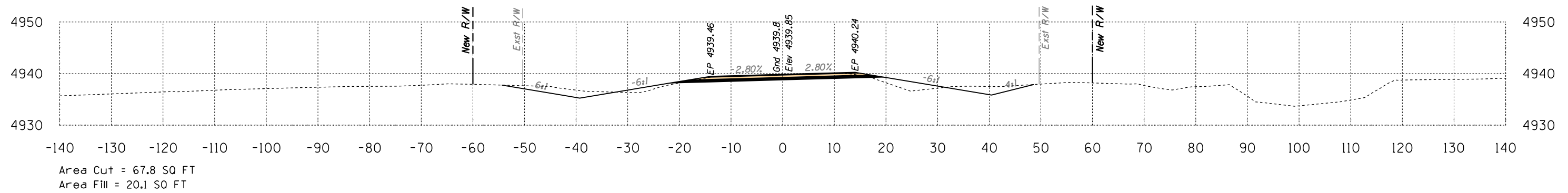

241+50

Volume Cut = 118 CU YD
Volume Fill = 43 CU YD

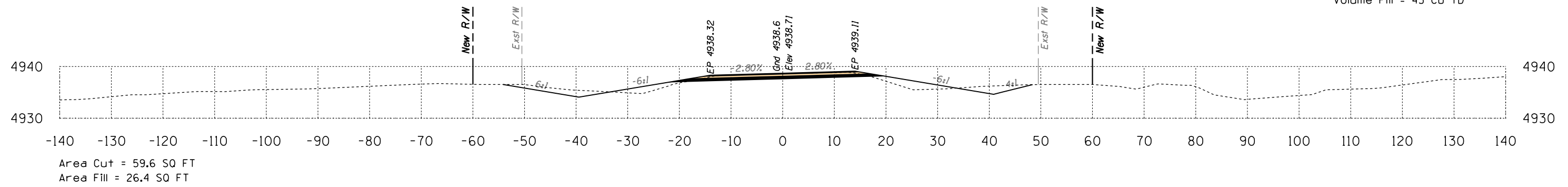

241+00

Volume Cut = 119 CU YD
Volume Fill = 47 CU YD

Route 12
Sta 241+00 to Sta 242+00



B.I.A. REGION	STATE	PROJECT NO.	SHEET NO.	TOTAL SHEETS
H	ARIZ.	F.A.I.R. 12(24)		X216

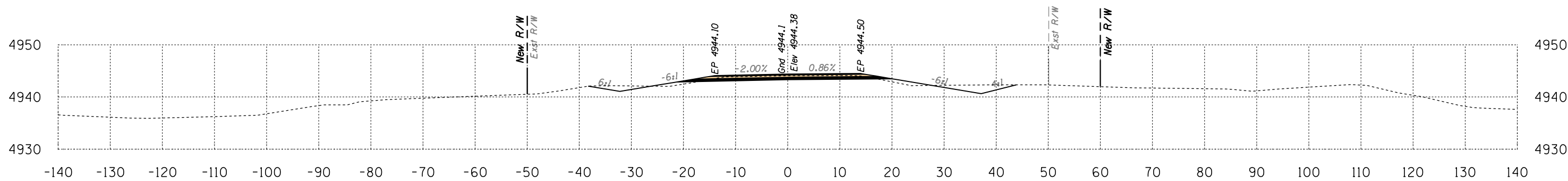

Area Cut = 45.9 SQ FT
Area Fill = 7.2 SQ FT

243+50

Volume Cut = 94 CU YD
Volume Fill = 16 CU YD

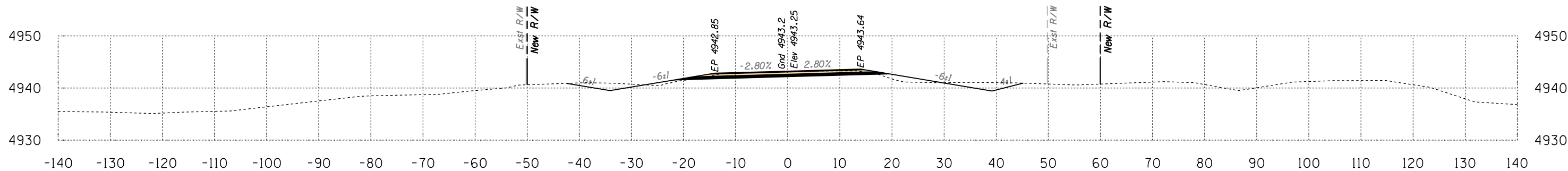

Area Cut = 55.8 SQ FT
Area Fill = 10.0 SQ FT

243+00

Volume Cut = 108 CU YD
Volume Fill = 30 CU YD

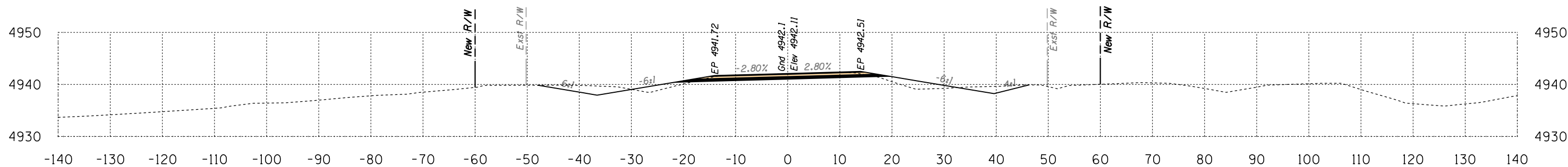

Area Cut = 60.5 SQ FT
Area Fill = 21.9 SQ FT

242+50

Volume Cut = 115 CU YD
Volume Fill = 42 CU YD

Route 12
Sta 242+50 to Sta 243+50

B.I.A. REGION	STATE	PROJECT NO.	SHEET NO.	TOTAL SHEETS
H	ARIZ.	F.A.I.R. 12(24)		X217

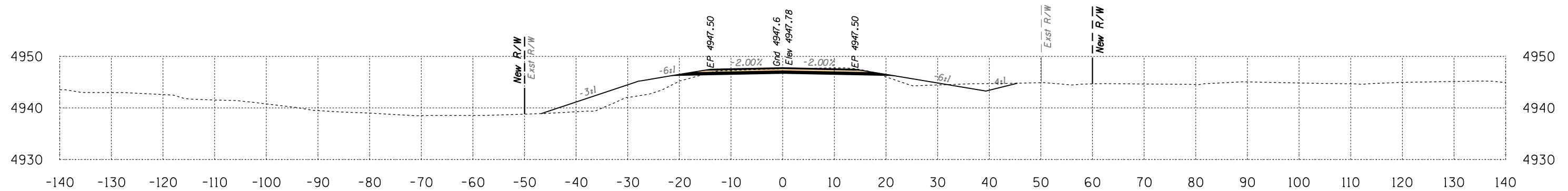

Area Cut = 44.2 SQ FT
Area Fill = 67.7 SQ FT

245+00

Volume Cut = 79 CU YD
Volume Fill = 100 CU YD

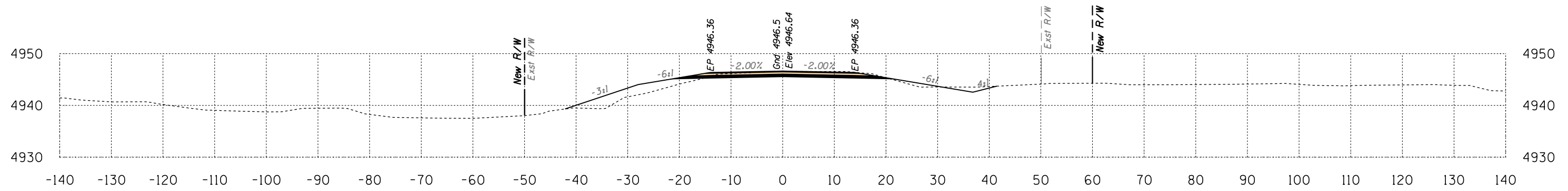

Area Cut = 40.8 SQ FT
Area Fill = 40.5 SQ FT

244+50

Volume Cut = 72 CU YD
Volume Fill = 47 CU YD

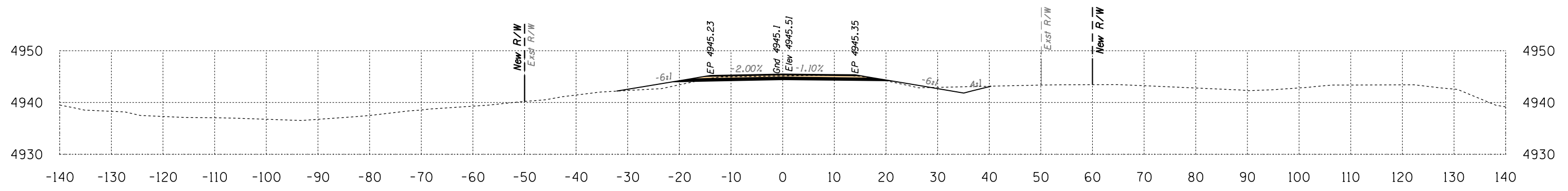

Area Cut = 36.6 SQ FT
Area Fill = 9.8 SQ FT

244+00

Volume Cut = 76 CU YD
Volume Fill = 16 CU YD

Route 12
Sta 244+00 to Sta 245+00



B.I.A. REGION	STATE	PROJECT NO.	SHEET NO.	TOTAL SHEETS
H	ARIZ.	F.A.I.R. 12(24)		X218

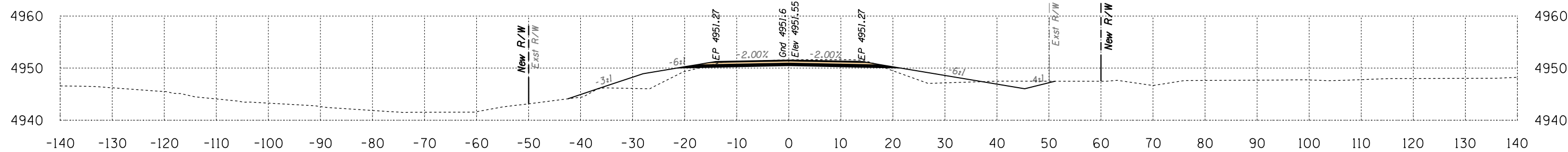

Area Cut = 49.8 SQ FT
Area Fill = 51.5 SQ FT

246+50

Volume Cut = 92 CU YD
Volume Fill = 89 CU YD

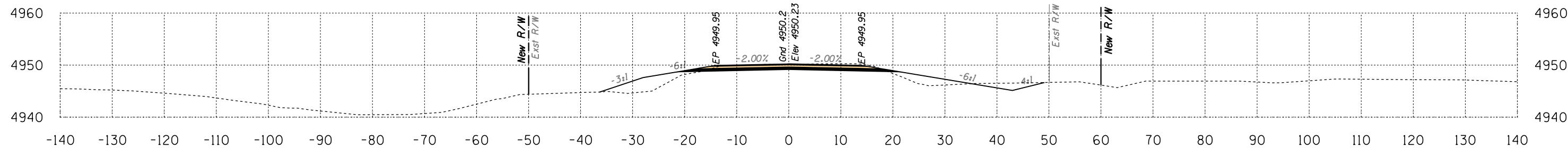

Area Cut = 49.5 SQ FT
Area Fill = 44.2 SQ FT

246+00

Volume Cut = 90 CU YD
Volume Fill = 91 CU YD

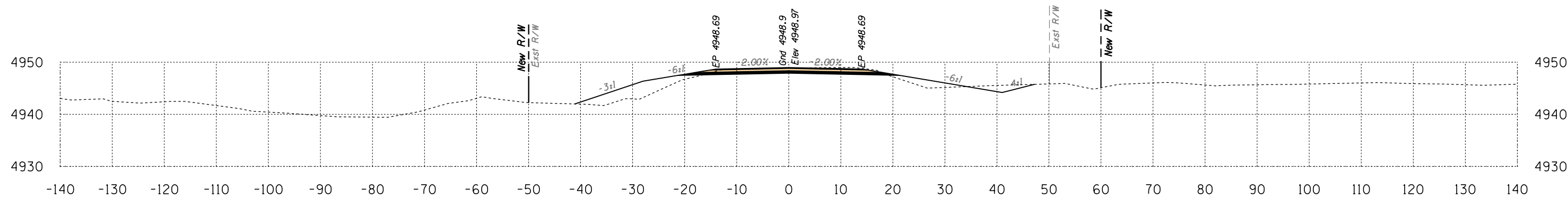

Area Cut = 47.3 SQ FT
Area Fill = 53.6 SQ FT

245+50

Volume Cut = 85 CU YD
Volume Fill = 112 CU YD

Route 12
Sta 245+50 to Sta 246+50



SURVEY NO. DATE LOCATION REVISIONS FINISHED PLANS DATE SURVEY NO. DATE LOCATION REVISIONS FINISHED PLANS DATE SURVEY NO.

1946 East Chestnut Street
 Louisville, Kentucky 40204
 (502) 585-2222
 www.q1nativeamerican.com

HALFS.TBL

B.I.A. REGION	STATE	PROJECT NO.	SHEET NO.	TOTAL SHEETS
H	ARIZ.	F.A.I.R. 12(24)		X219

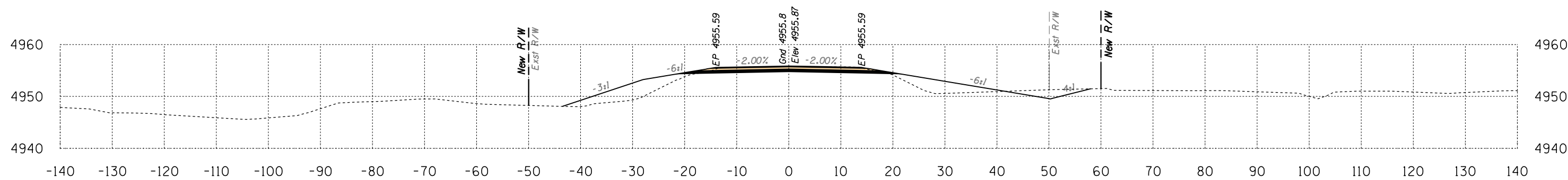

Area Cut = 50.5 SQ FT
Area Fill = 78.3 SQ FT

248+00

Volume Cut = 94 CU YD
Volume Fill = 150 CU YD

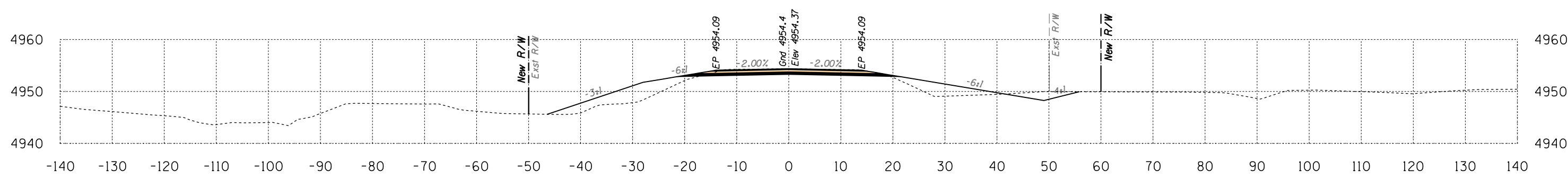

Area Cut = 51.4 SQ FT
Area Fill = 83.8 SQ FT

247+50

Volume Cut = 97 CU YD
Volume Fill = 130 CU YD

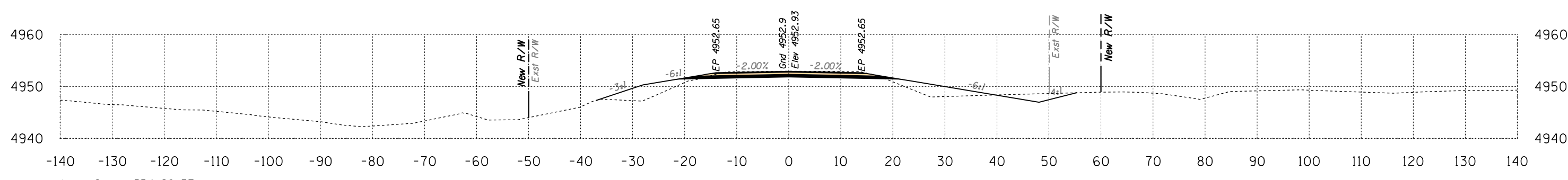

Area Cut = 53.1 SQ FT
Area Fill = 56.1 SQ FT

247+00

Volume Cut = 95 CU YD
Volume Fill = 100 CU YD

Route 12
Sta 247+00 to Sta 248+00



SURVEY NO. DATE LOCATION REVISIONS FINISHED PLANS DATE SURVEY NO. DATE LOCATION REVISIONS FINISHED PLANS DATE SURVEY NO.

B.I.A. REGION	STATE	PROJECT NO.	SHEET NO.	TOTAL SHEETS
H	ARIZ.	F.A.I.R. 12(24)		X220

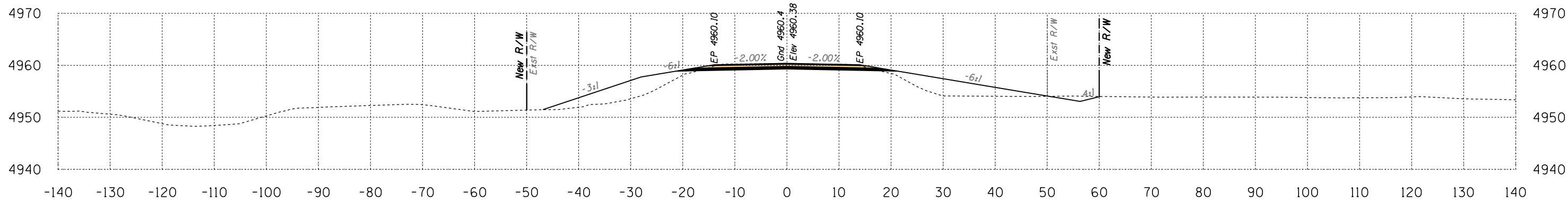

Area Cut = 41.7 SQ FT
Area Fill = 117.4 SQ FT

249+50

Volume Cut = 79 CU YD
Volume Fill = 204 CU YD

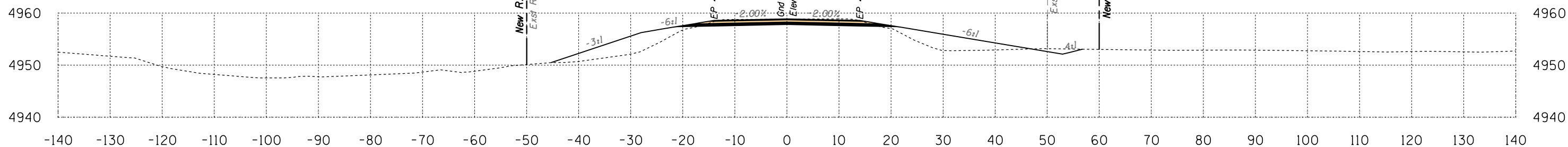

Area Cut = 43.5 SQ FT
Area Fill = 103.1 SQ FT

249+00

Volume Cut = 82 CU YD
Volume Fill = 173 CU YD

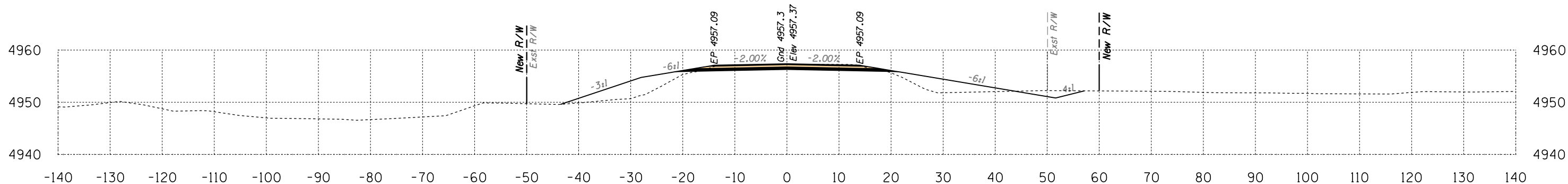

Area Cut = 45.4 SQ FT
Area Fill = 83.4 SQ FT

248+50

Volume Cut = 89 CU YD
Volume Fill = 150 CU YD

Route 12

Sta 248+50 to Sta 249+50



B.J.A. REGION	STATE	PROJECT NO.	SHEET NO.	TOTAL SHEETS
H	ARIZ.	F.A.I.R. 12(24)		X221

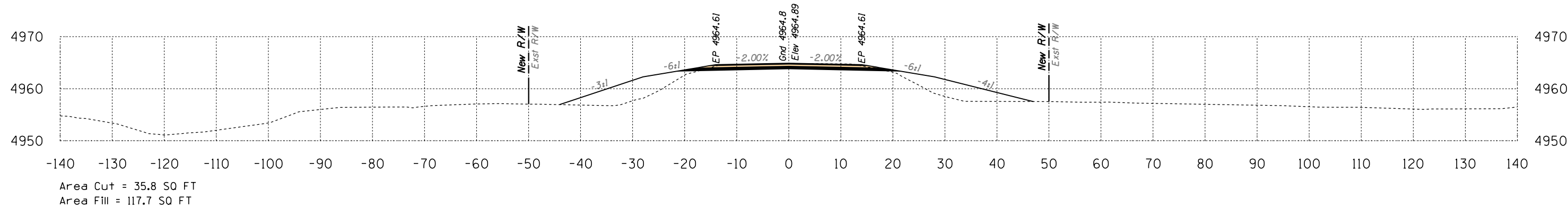

Area Cut = 35.8 SQ FT
Area Fill = 117.7 SQ FT

251+00

Volume Cut = 67 CU YD
Volume Fill = 215 CU YD

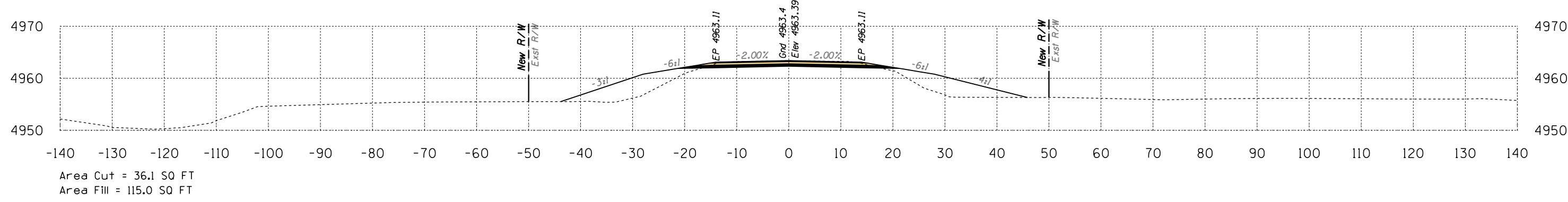

Area Cut = 36.1 SQ FT
Area Fill = 115.0 SQ FT

250+50

Volume Cut = 68 CU YD
Volume Fill = 206 CU YD

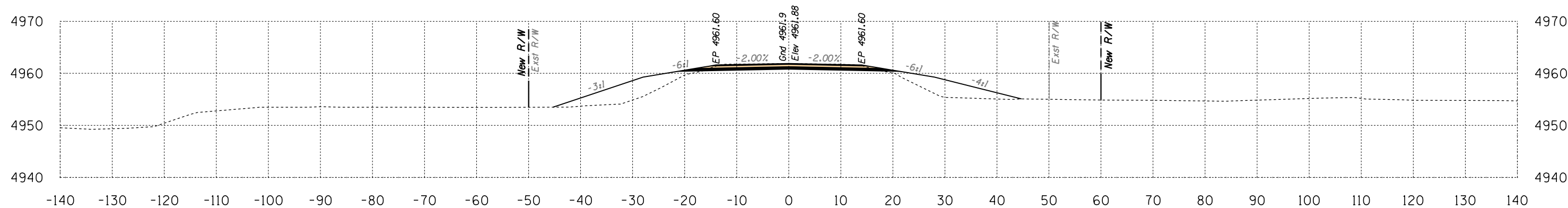

Area Cut = 37.2 SQ FT
Area Fill = 107.4 SQ FT

250+00

Volume Cut = 73 CU YD
Volume Fill = 208 CU YD

Route 12
Sta 250+00 to Sta 251+00



B.I.A. REGION	STATE	PROJECT NO.	SHEET NO.	TOTAL SHEETS
H	ARIZ.	F.A.I.R. 12(24)		X222

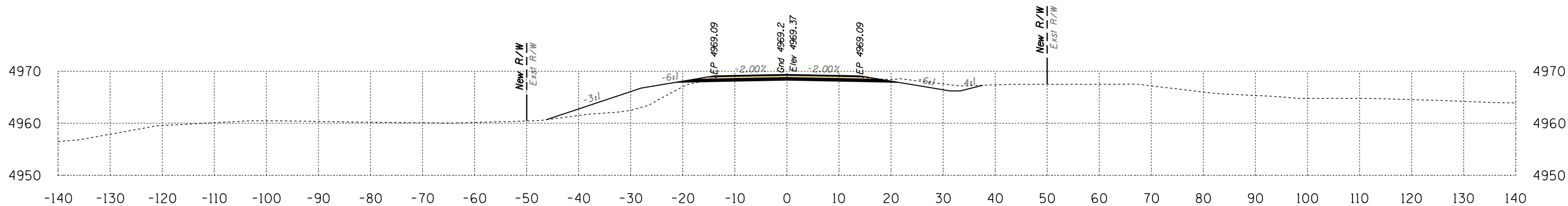

Area Cut = 50.5 SQ FT
Area Fill = 56.7 SQ FT

Volume Cut = 80 CU YD
Volume Fill = 115 CU YD

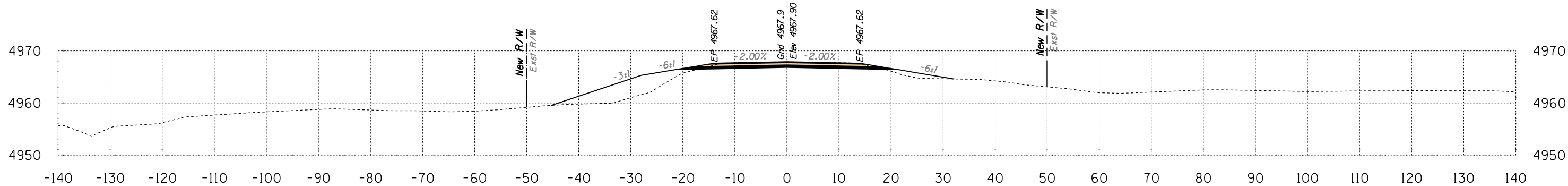

Area Cut = 36.2 SQ FT
Area Fill = 67.7 SQ FT

Volume Cut = 67 CU YD
Volume Fill = 177 CU YD

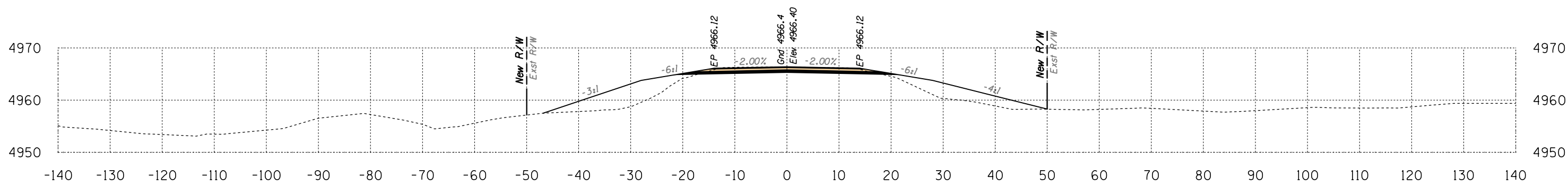

Area Cut = 36.4 SQ FT
Area Fill = 123.8 SQ FT

Volume Cut = 67 CU YD
Volume Fill = 224 CU YD

Route 12
Sta 251+50 to Sta 252+50



B.I.A. REGION	STATE	PROJECT NO.	SHEET NO.	TOTAL SHEETS
H	ARIZ.	F.A.I.R. 12(24)		X223

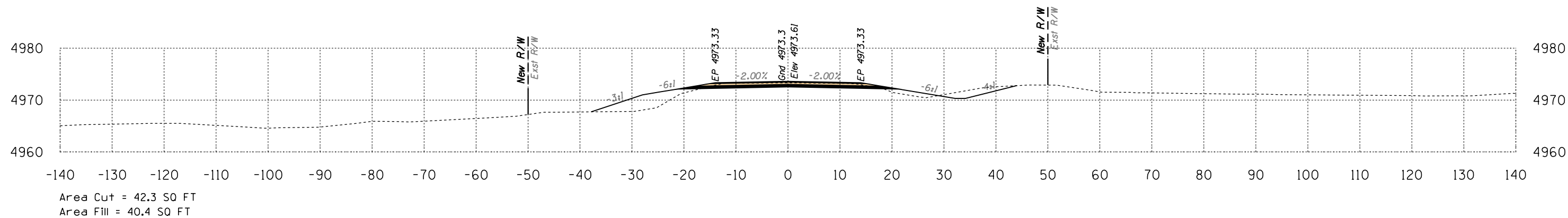

254+00

Volume Cut = 65 CU YD
Volume Fill = 89 CU YD

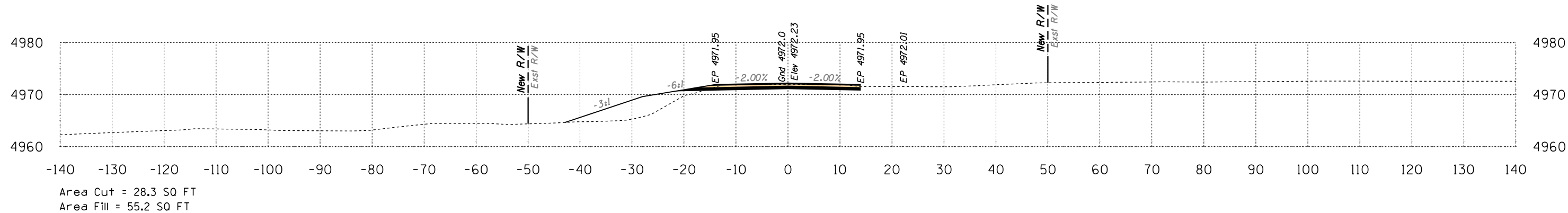

253+50

Volume Cut = 68 CU YD
Volume Fill = 109 CU YD

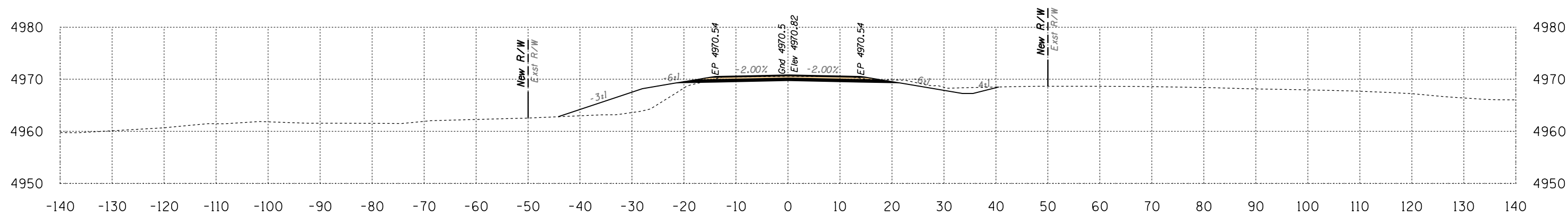

253+00

Volume Cut = 89 CU YD
Volume Fill = 110 CU YD

Route 12
Sta 253+00 to Sta 254+00



DATE: LOCATION: REVISIONS: FINISHED PLANS: SURVEY NO. DATE: LOCATION: REVISIONS: FINISHED PLANS: SURVEY NO.



HALFS.TBL

B.I.A. REGION	STATE	PROJECT NO.	SHEET NO.	TOTAL SHEETS
H	ARIZ.	F.A.I.R. 12(24)		X224

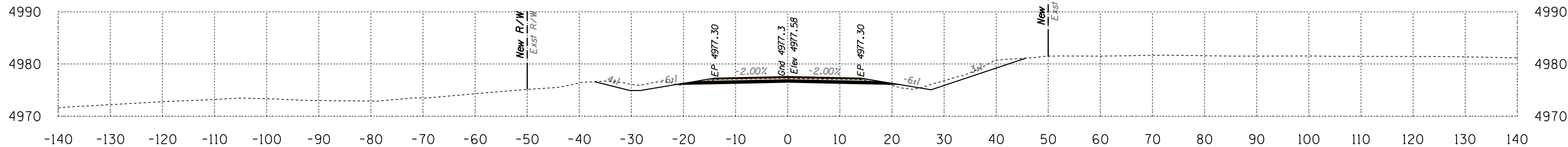

Area Cut = 61.3 SQ FT
Area Fill = 2.2 SQ FT

255+50

Volume Cut = 102 CU YD
Volume Fill = 5 CU YD

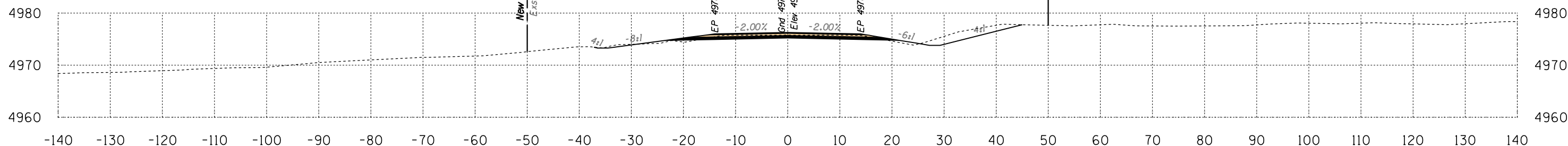

Area Cut = 49.0 SQ FT
Area Fill = 3.8 SQ FT

255+00

Volume Cut = 82 CU YD
Volume Fill = 17 CU YD

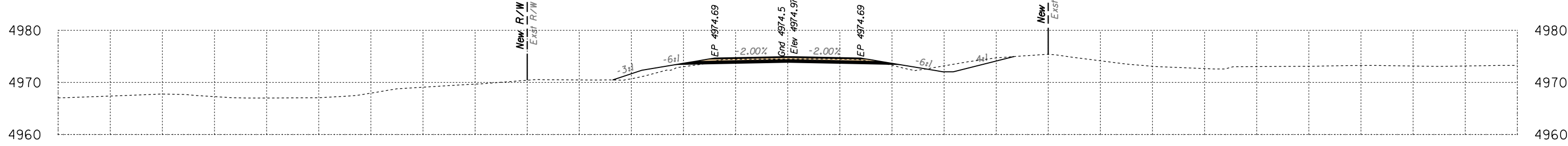

Area Cut = 39.7 SQ FT
Area Fill = 14.7 SQ FT

254+50

Volume Cut = 76 CU YD
Volume Fill = 51 CU YD

Route 12
Sta 254+50 to Sta 255+50



B.I.A. REGION	STATE	PROJECT NO.	SHEET NO.	TOTAL SHEETS
H	ARIZ.	F.A.I.R. 12(24)		X225

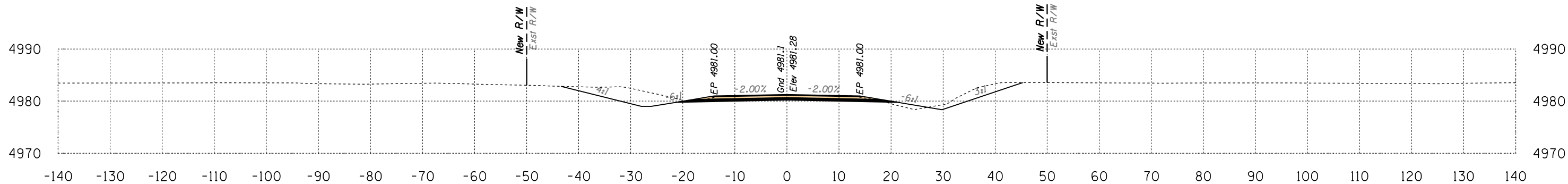

Area Cut = 97.8 SQ FT
Area Fill = 4.0 SQ FT

257+00

Volume Cut = 158 CU YD
Volume Fill = 6 CU YD

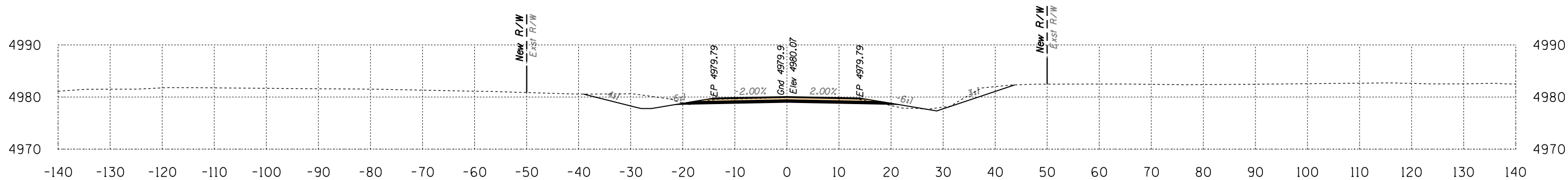

Area Cut = 72.6 SQ FT
Area Fill = 2.0 SQ FT

256+50

Volume Cut = 108 CU YD
Volume Fill = 4 CU YD

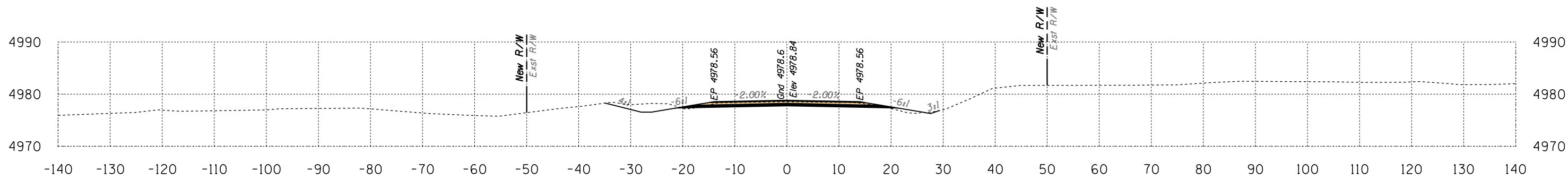

Area Cut = 44.5 SQ FT
Area Fill = 2.5 SQ FT

256+00

Volume Cut = 98 CU YD
Volume Fill = 4 CU YD

Route 12
Sta 256+00 to Sta 257+00



B.I.A. REGION	STATE	PROJECT NO.	SHEET NO.	TOTAL SHEETS
H	ARIZ.	F.A.I.R. 12(24)		X226

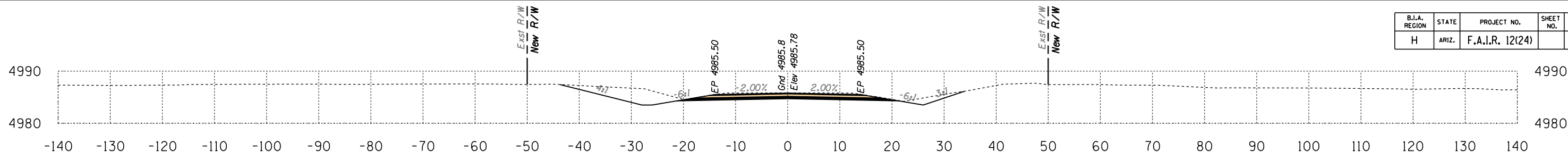

Area Cut = 94.0 SQ FT
Area Fill = 0.0 SQ FT

259+00

Volume Cut = 179 CU YD
Volume Fill = 0 CU YD

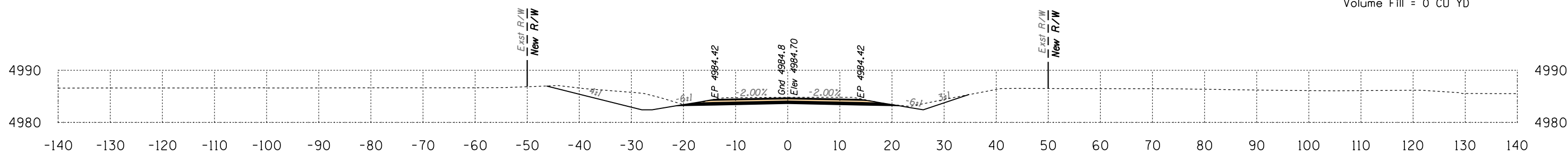

Area Cut = 99.7 SQ FT
Area Fill = 0.0 SQ FT

258+50

Volume Cut = 182 CU YD
Volume Fill = 0 CU YD

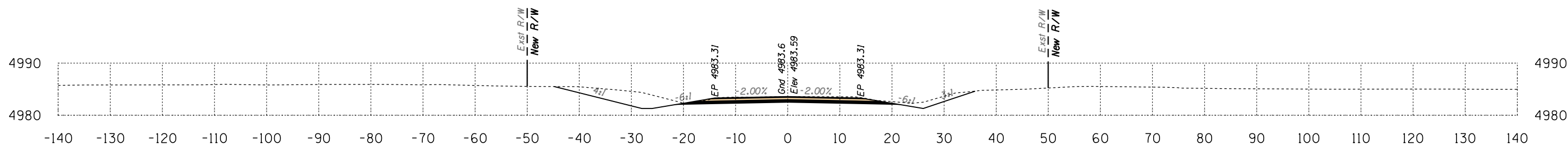

Area Cut = 97.4 SQ FT
Area Fill = 0.0 SQ FT

258+00

Volume Cut = 183 CU YD
Volume Fill = 1 CU YD

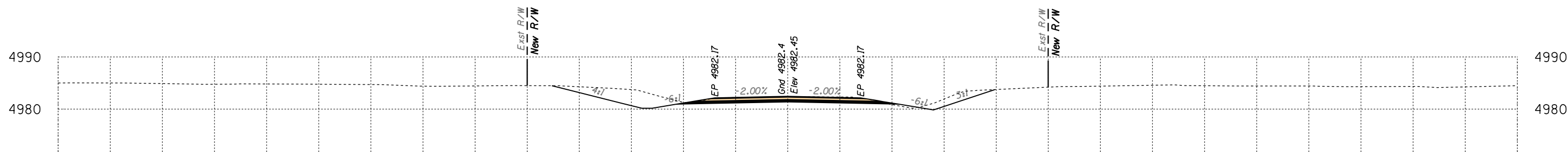

Area Cut = 100.8 SQ FT
Area Fill = 1.2 SQ FT

257+50

Volume Cut = 184 CU YD
Volume Fill = 5 CU YD

Route 12
Sta 257+50 to Sta 259+00



SURVEY NO. FINISHED PLANS. LOCATION. DATE. REVISIONS. FINISHED PLANS. LOCATION. DATE. REVISIONS. FINISHED PLANS. LOCATION. DATE.

B.J.A. REGION	STATE	PROJECT NO.	SHEET NO.	TOTAL SHEETS
H	ARIZ.	F.A.I.R. 12(24)		X227

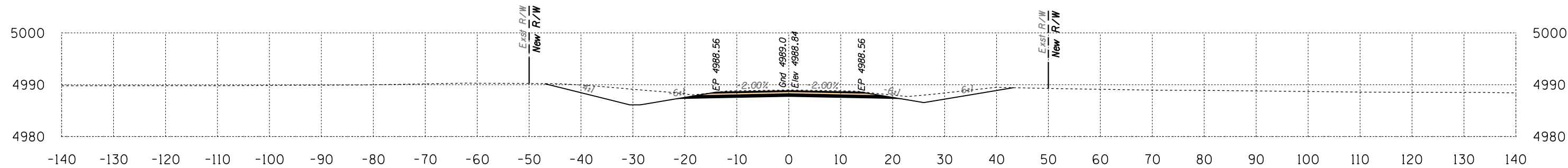

Area Cut = 117.9 SQ FT
Area Fill = 0.0 SQ FT

260+50

Volume Cut = 186 CU YD
Volume Fill = 0 CU YD

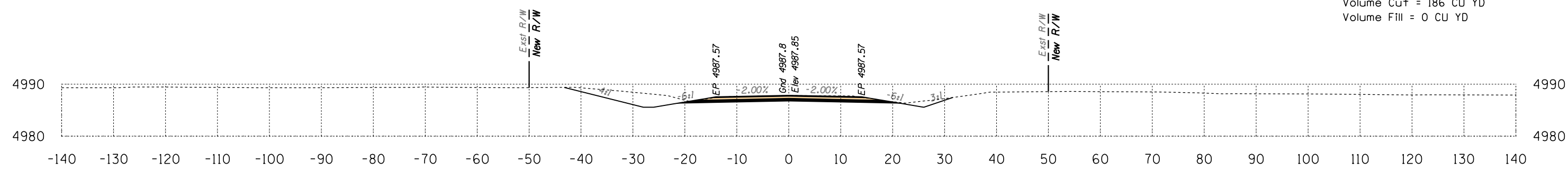

Area Cut = 83.4 SQ FT
Area Fill = 0.0 SQ FT

260+00

Volume Cut = 152 CU YD
Volume Fill = 0 CU YD

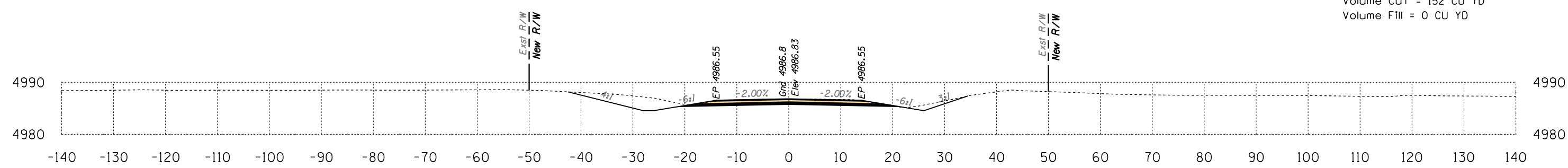

Area Cut = 80.5 SQ FT
Area Fill = 0.0 SQ FT

259+50

Volume Cut = 162 CU YD
Volume Fill = 0 CU YD

Route 12
Sta 259+50 to Sta 260+50



B.I.A. REGION	STATE	PROJECT NO.	SHEET NO.	TOTAL SHEETS
H	ARIZ.	F.A.I.R. 12(24)		X228

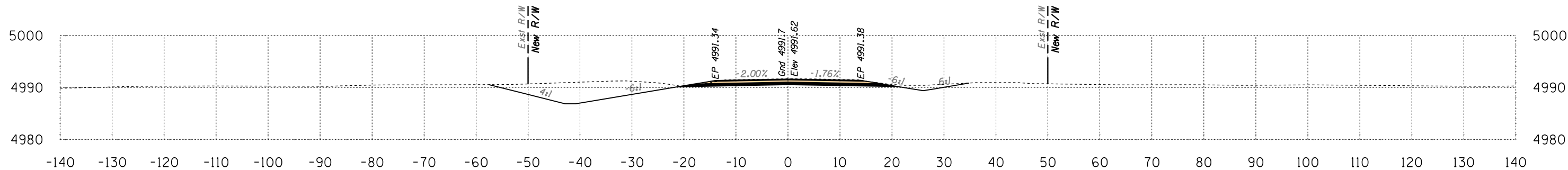

Area Cut = 138.5 SQ FT
Area Fill = 0.0 SQ FT

262+00

Volume Cut = 255 CU YD
Volume Fill = 0 CU YD

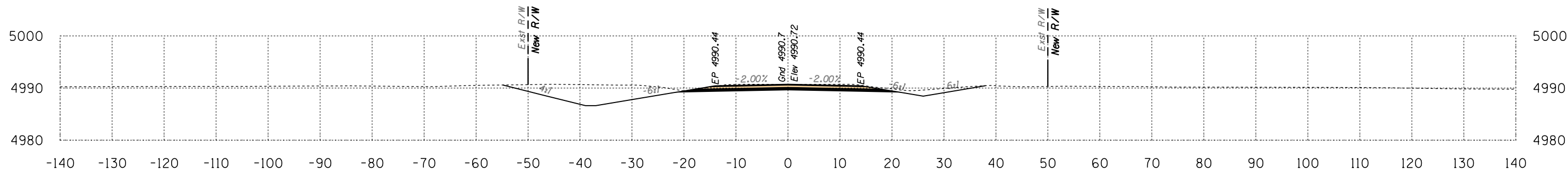

Area Cut = 136.8 SQ FT
Area Fill = 0.0 SQ FT

261+50

Volume Cut = 258 CU YD
Volume Fill = 0 CU YD

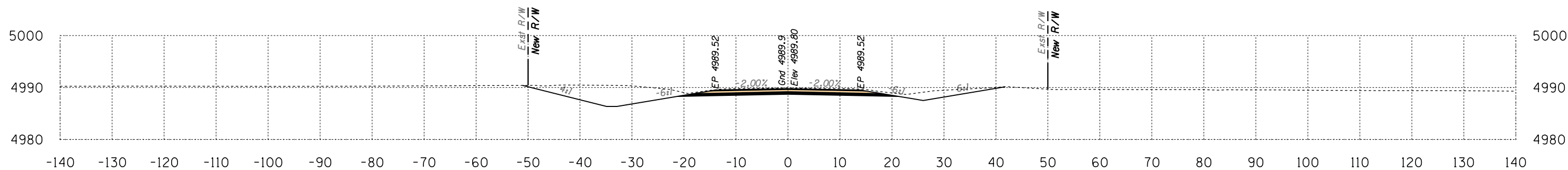

Area Cut = 142.2 SQ FT
Area Fill = 0.0 SQ FT

261+00

Volume Cut = 241 CU YD
Volume Fill = 0 CU YD

Route 12
Sta 261+00 to Sta 262+00



B.I.A. REGION	STATE	PROJECT NO.	SHEET NO.	TOTAL SHEETS
H	ARIZ.	F.A.I.R. 12(24)		X229

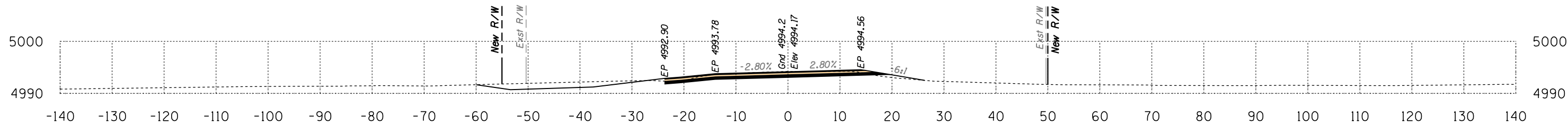

Area Cut = 64.9 SQ FT
Area Fill = 3.4 SQ FT

263+50

Volume Cut = 187 CU YD
Volume Fill = 3 CU YD

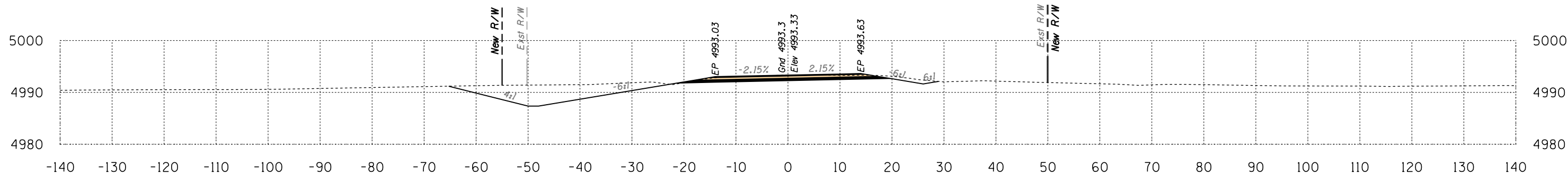

Area Cut = 136.8 SQ FT
Area Fill = 0.2 SQ FT

263+00

Volume Cut = 242 CU YD
Volume Fill = 0 CU YD

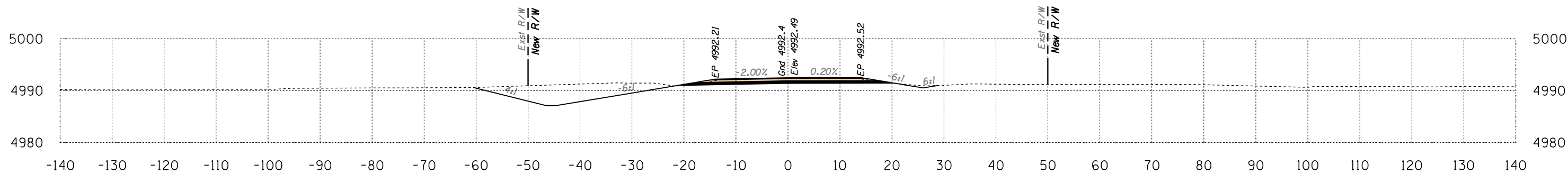

Area Cut = 124.4 SQ FT
Area Fill = 0.0 SQ FT

262+50

Volume Cut = 243 CU YD
Volume Fill = 0 CU YD

Route 12

Sta 262+50 to Sta 263+50



DATE: LOCATION: REVISIONS: FINISHED PLANS: SURVEY NO. DATE: LOCATION: REVISIONS: FINISHED PLANS: SURVEY NO.

B.I.A. REGION	STATE	PROJECT NO.	SHEET NO.	TOTAL SHEETS
H	ARIZ.	F.A.I.R. 12(24)		X230

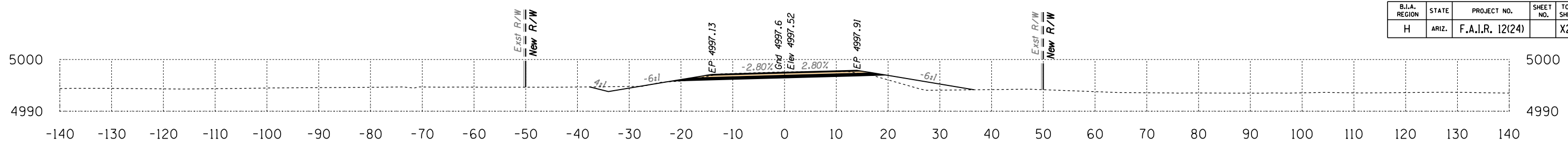

Area Cut = 40.6 SQ FT
Area Fill = 18.3 SQ FT

265+50

Volume Cut = 80 CU YD
Volume Fill = 28 CU YD

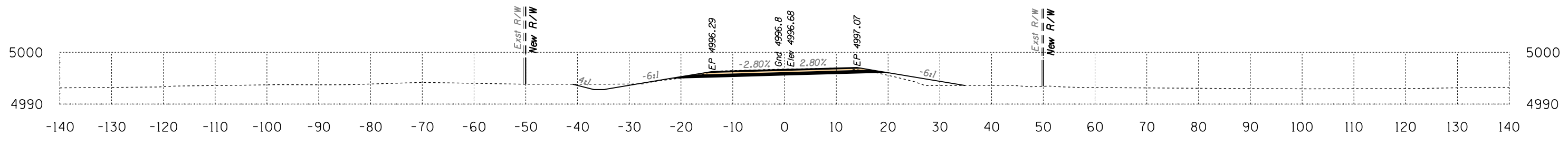

Area Cut = 45.7 SQ FT
Area Fill = 12.3 SQ FT

265+00

Volume Cut = 106 CU YD
Volume Fill = 22 CU YD

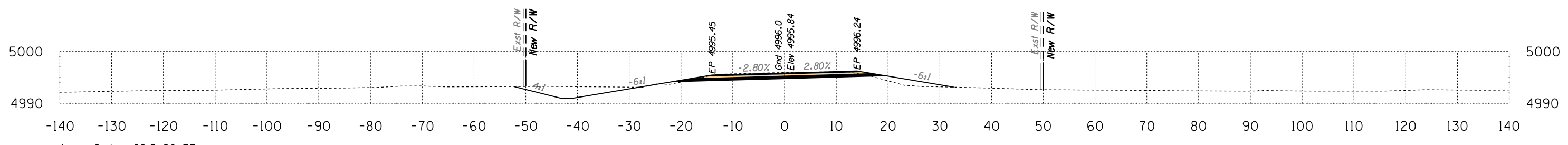

Area Cut = 68.5 SQ FT
Area Fill = 12.0 SQ FT

264+50

Volume Cut = 163 CU YD
Volume Fill = 17 CU YD

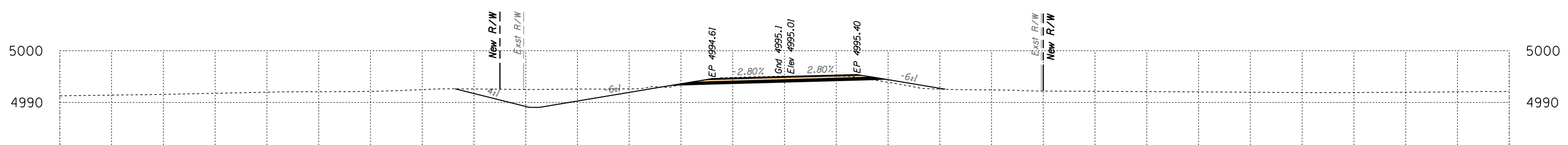

Area Cut = 107.3 SQ FT
Area Fill = 5.9 SQ FT

264+00

Volume Cut = 159 CU YD
Volume Fill = 9 CU YD

Route 12
Sta 264+00 to Sta 265+50



DATE: LOCATION: REVISIONS: FINISHED PLANS: SURVEY NO. DATE: LOCATION: REVISIONS: FINISHED PLANS: SURVEY NO.

B.J.A. REGION	STATE	PROJECT NO.	SHEET NO.	TOTAL SHEETS
H	ARIZ.	F.A.I.R. 12(24)	X231	

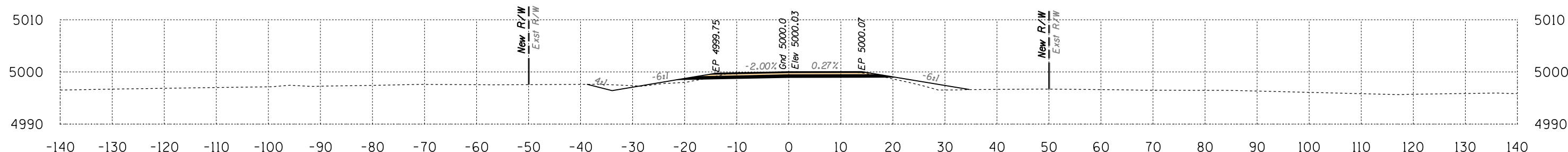

Area Cut = 39.0 SQ FT
Area Fill = 12.9 SQ FT

267+00

Volume Cut = 69 CU YD
Volume Fill = 31 CU YD

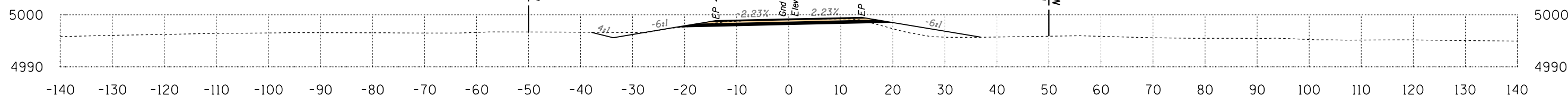

Area Cut = 36.1 SQ FT
Area Fill = 20.4 SQ FT

266+50

Volume Cut = 69 CU YD
Volume Fill = 35 CU YD

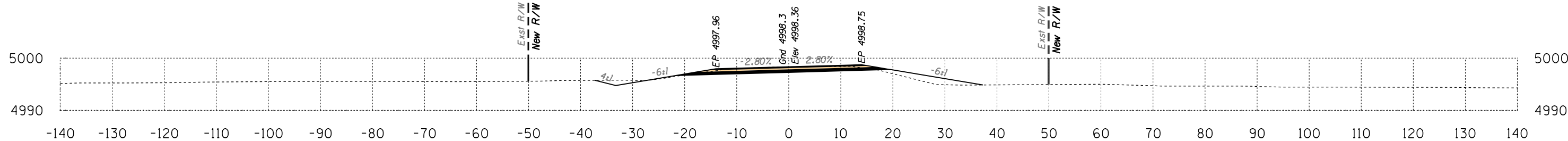

Area Cut = 38.6 SQ FT
Area Fill = 17.1 SQ FT

266+00

Volume Cut = 73 CU YD
Volume Fill = 33 CU YD

Route 12
Sta 266+00 to Sta 267+00



B.I.A. REGION	STATE	PROJECT NO.	SHEET NO.	TOTAL SHEETS
H	ARIZ.	F.A.I.R. 12(24)		X232

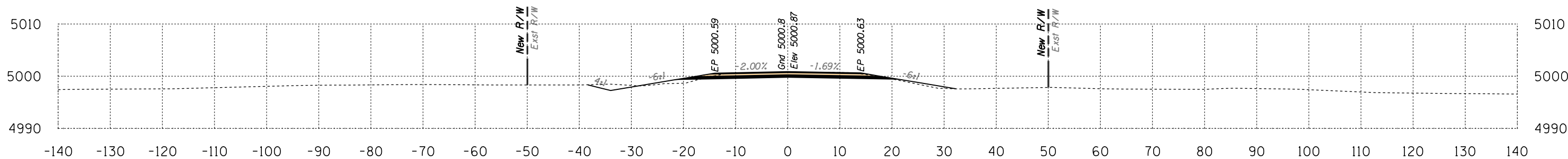
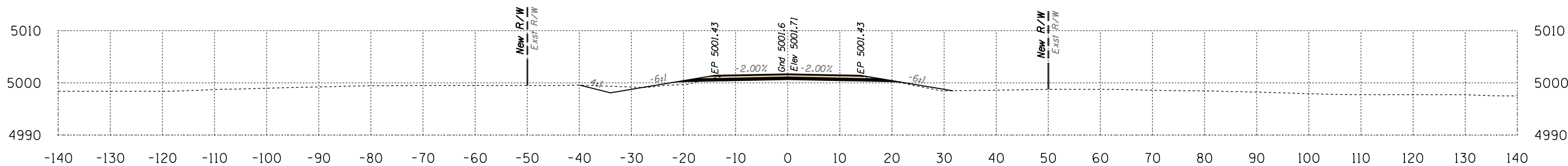
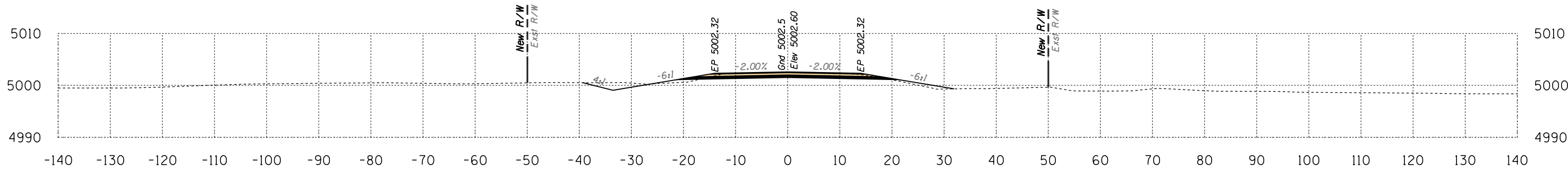

Route 12
Sta 267+50 to Sta 268+50



B.I.A. REGION	STATE	PROJECT NO.	SHEET NO.	TOTAL SHEETS
H	ARIZ.	F.A.I.R. 12(24)		X233

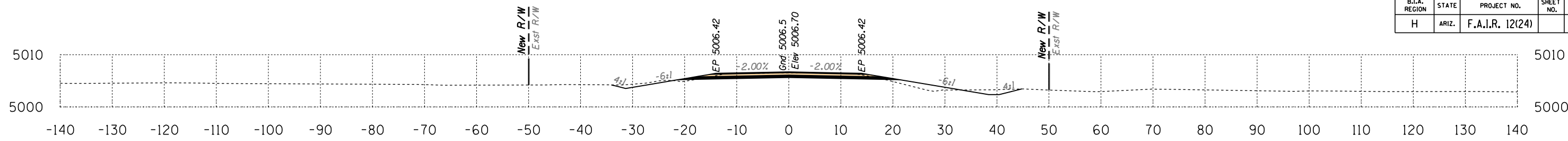

Area Cut = 43.3 SQ FT
Area Fill = 9.9 SQ FT

270+50

Volume Cut = 91 CU YD
Volume Fill = 20 CU YD

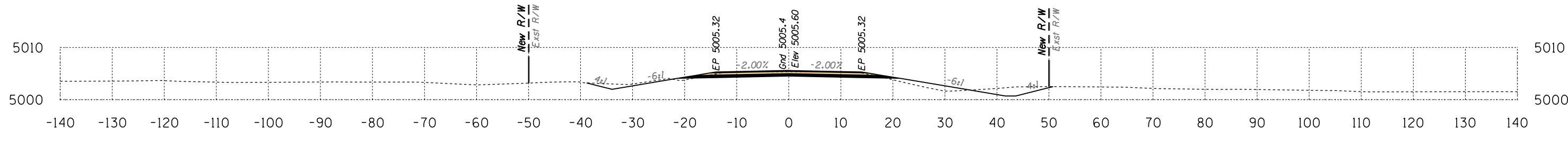

Area Cut = 55.3 SQ FT
Area Fill = 11.2 SQ FT

270+00

Volume Cut = 91 CU YD
Volume Fill = 16 CU YD

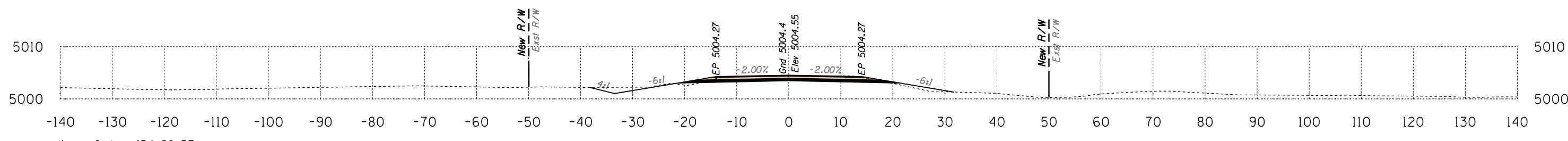

Area Cut = 43.1 SQ FT
Area Fill = 5.7 SQ FT

269+50

Volume Cut = 82 CU YD
Volume Fill = 12 CU YD

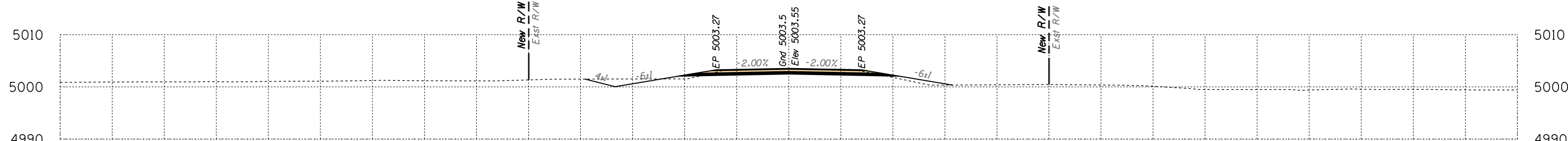

Area Cut = 45.5 SQ FT
Area Fill = 7.7 SQ FT

269+00

Volume Cut = 81 CU YD
Volume Fill = 14 CU YD

Route 12
Sta 269+00 to Sta 270+50



DATE: LOCATION: REVISIONS: FINISHED PLANS: SURVEY NO. DATE: LOCATION: REVISIONS: FINISHED PLANS: SURVEY NO.

B.J.A. REGION	STATE	PROJECT NO.	SHEET NO.	TOTAL SHEETS
H	ARIZ.	F.A.I.R. 12(24)		X234

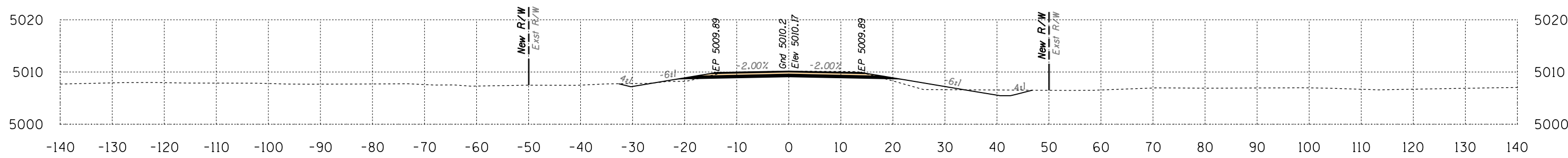

Area Cut = 48.5 SQ FT
Area Fill = 11.9 SQ FT

272+00

Volume Cut = 85 CU YD
Volume Fill = 20 CU YD

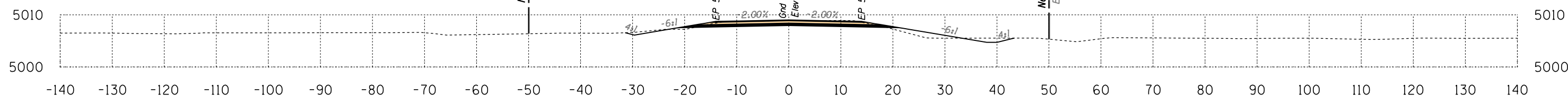

Area Cut = 42.9 SQ FT
Area Fill = 9.5 SQ FT

271+50

Volume Cut = 73 CU YD
Volume Fill = 18 CU YD

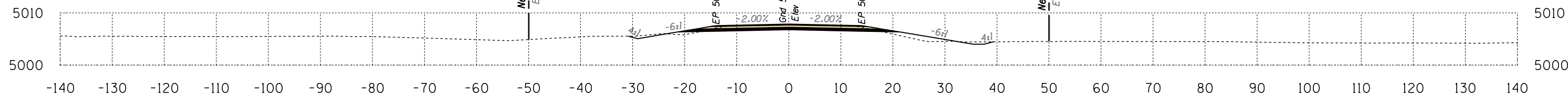

Area Cut = 35.8 SQ FT
Area Fill = 9.6 SQ FT

271+00

Volume Cut = 73 CU YD
Volume Fill = 18 CU YD

Route 12
Sta 271+00 to Sta 272+00



SURVEY NO. DATE LOCATION FINISHED PLANS REVISIONS DATE SURVEY NO. DATE LOCATION FINISHED PLANS REVISIONS DATE SURVEY NO.

B.I.A. REGION	STATE	PROJECT NO.	SHEET NO.	TOTAL SHEETS
H	ARIZ.	F.A.I.R. 12(24)		X235

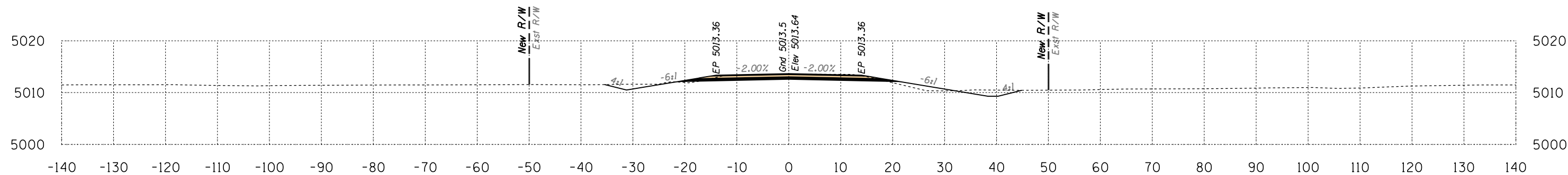

Area Cut = 51.2 SQ FT
Area Fill = 7.1 SQ FT

Volume Cut = 89 CU YD
Volume Fill = 15 CU YD

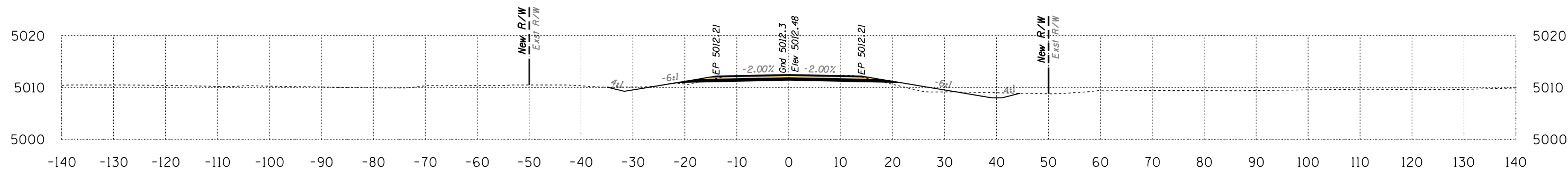

Area Cut = 45.2 SQ FT
Area Fill = 8.9 SQ FT

Volume Cut = 84 CU YD
Volume Fill = 17 CU YD

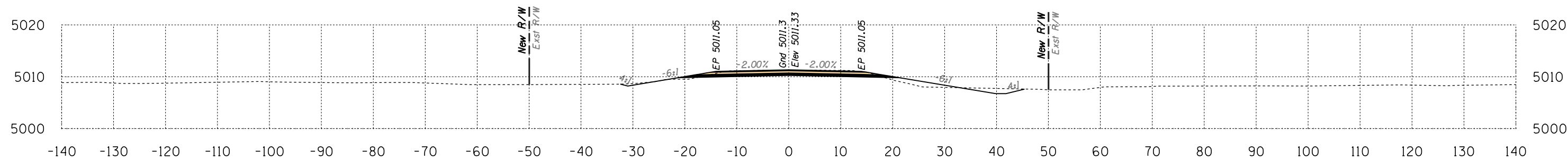

Area Cut = 45.6 SQ FT
Area Fill = 9.6 SQ FT

Volume Cut = 87 CU YD
Volume Fill = 20 CU YD

Route 12
Sta 272+50 to Sta 273+50



B.I.A. REGION	STATE	PROJECT NO.	SHEET NO.	TOTAL SHEETS
H	ARIZ.	F.A.I.R. 12(24)		X236

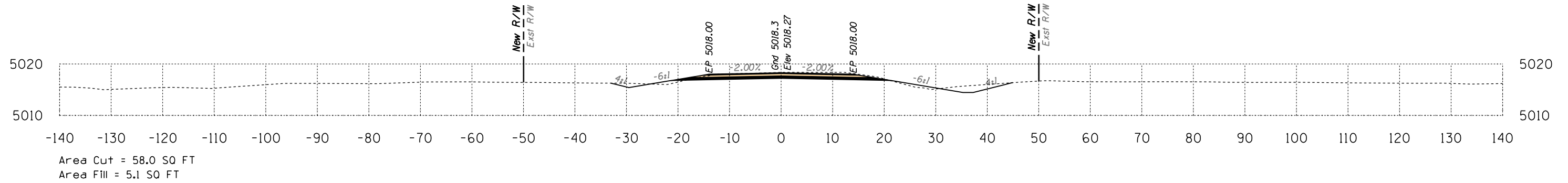

275+50

Volume Cut = 103 CU YD
Volume Fill = 11 CU YD

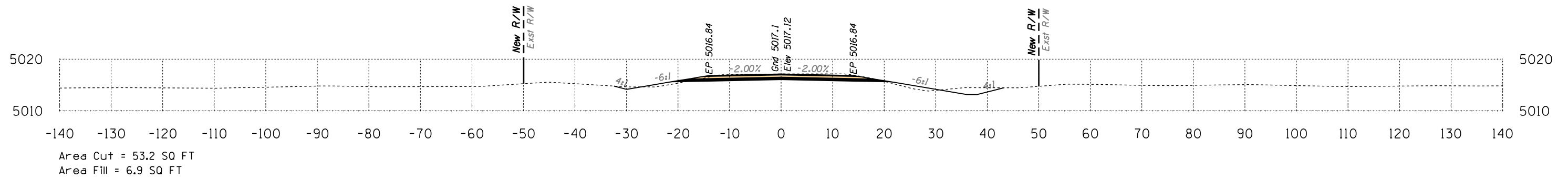

275+00

Volume Cut = 96 CU YD
Volume Fill = 12 CU YD

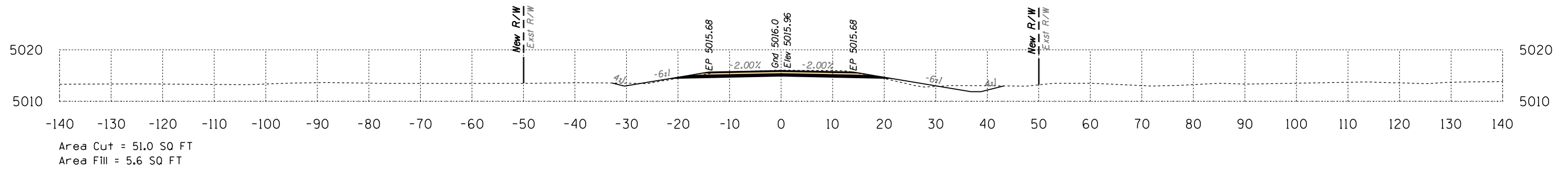

274+50

Volume Cut = 90 CU YD
Volume Fill = 11 CU YD

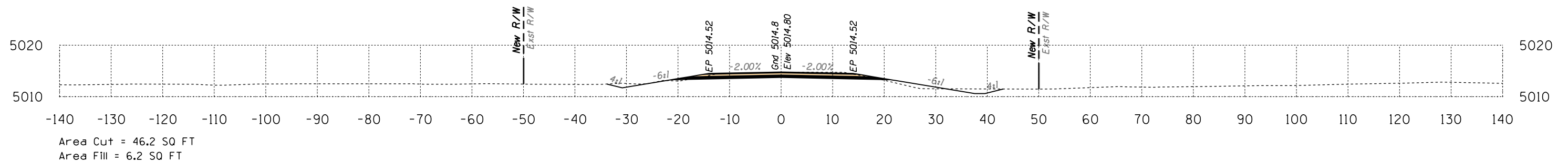

274+00

Volume Cut = 90 CU YD
Volume Fill = 12 CU YD

Route 12
Sta 274+00 to Sta 275+50



B.I.A. REGION	STATE	PROJECT NO.	SHEET NO.	TOTAL SHEETS
H	ARIZ.	F.A.I.R. 12(24)		X237

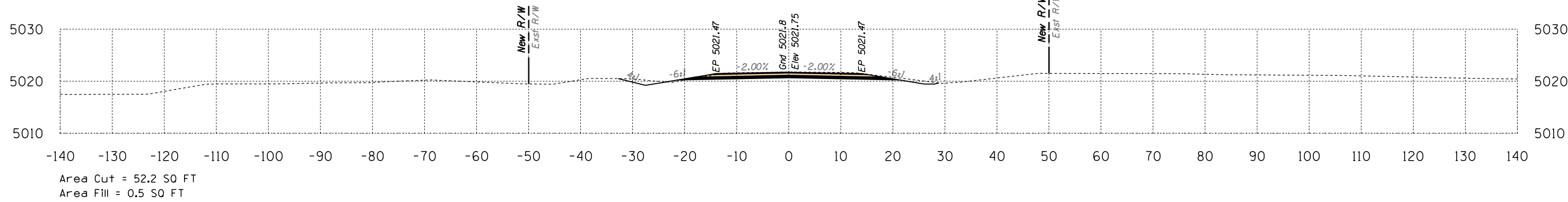

277+00

Volume Cut = 97 CU YD
Volume Fill = 2 CU YD

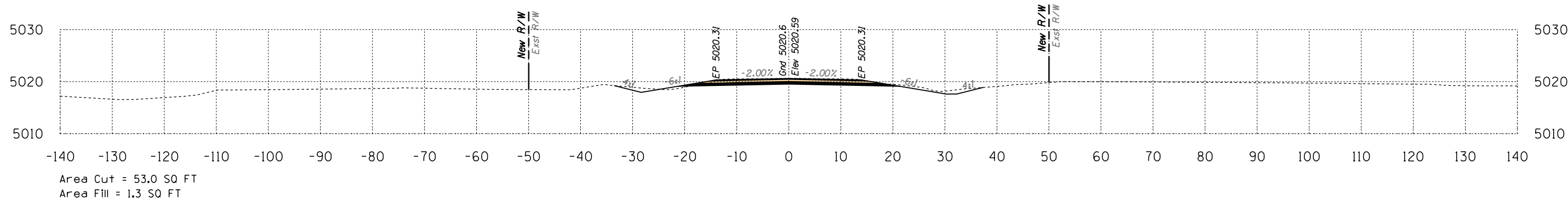

276+50

Volume Cut = 109 CU YD
Volume Fill = 3 CU YD

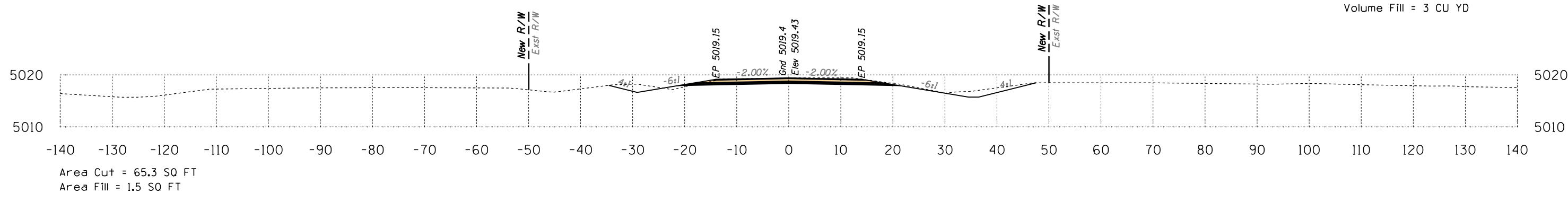

276+00

Volume Cut = 114 CU YD
Volume Fill = 6 CU YD

Route 12

Sta 276+00 to Sta 277+00



B.I.A. REGION	STATE	PROJECT NO.	SHEET NO.	TOTAL SHEETS
H	ARIZ.	F.A.I.R. 12(24)		X238

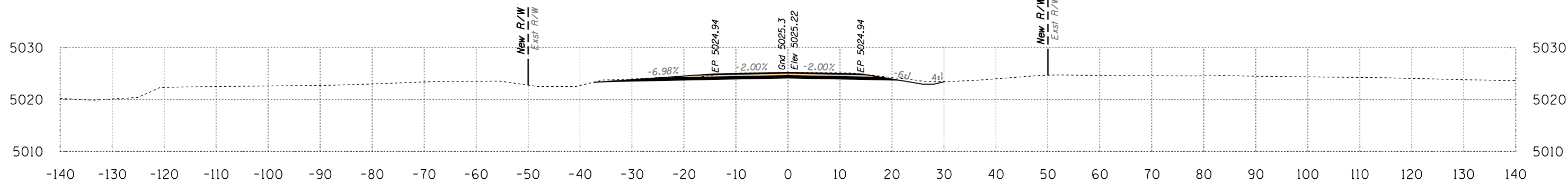

Area Cut = 55.7 SQ FT
Area Fill = 0.0 SQ FT

278+50

Volume Cut = 100 CU YD
Volume Fill = 0 CU YD

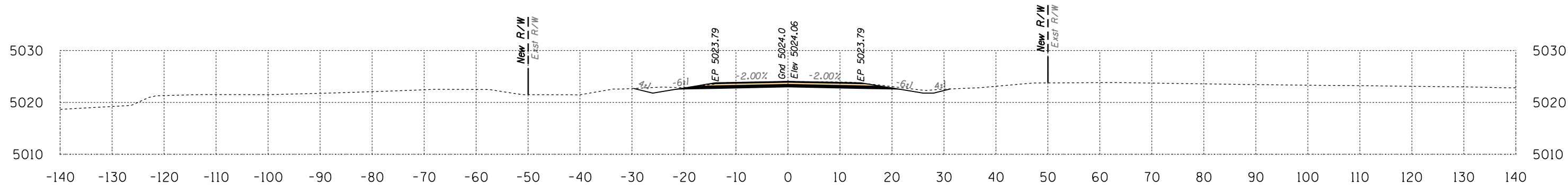

Area Cut = 52.3 SQ FT
Area Fill = 0.0 SQ FT

278+00

Volume Cut = 106 CU YD
Volume Fill = 0 CU YD

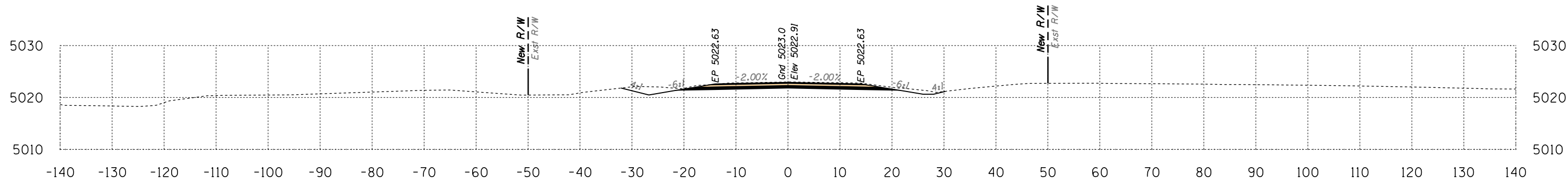

Area Cut = 62.4 SQ FT
Area Fill = 0.0 SQ FT

277+50

Volume Cut = 106 CU YD
Volume Fill = 0 CU YD

Route 12
Sta 277+50 to Sta 278+50



DATE: LOCATION: REVISIONS: FINISHED PLANS: SURVEY NO. DATE: LOCATION: REVISIONS: FINISHED PLANS: SURVEY NO.

B.I.A. REGION	STATE	PROJECT NO.	SHEET NO.	TOTAL SHEETS
H	ARIZ.	F.A.I.R. 12(24)		X239

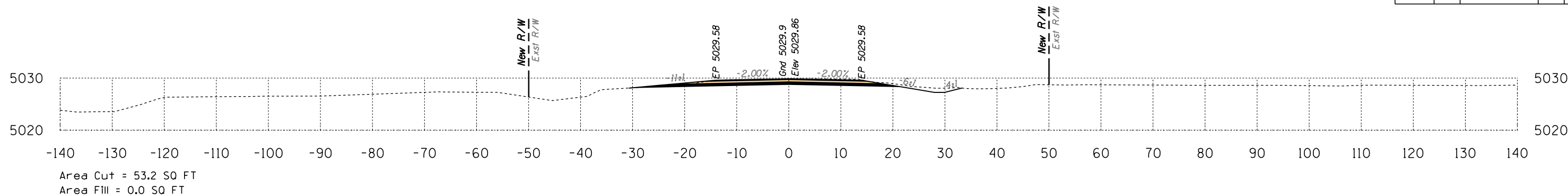

280+50

Volume Cut = 95 CU YD
Volume Fill = 0 CU YD

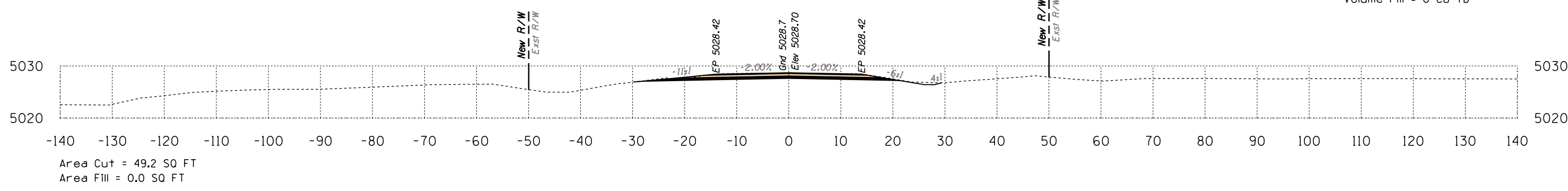

280+00

Volume Cut = 90 CU YD
Volume Fill = 0 CU YD

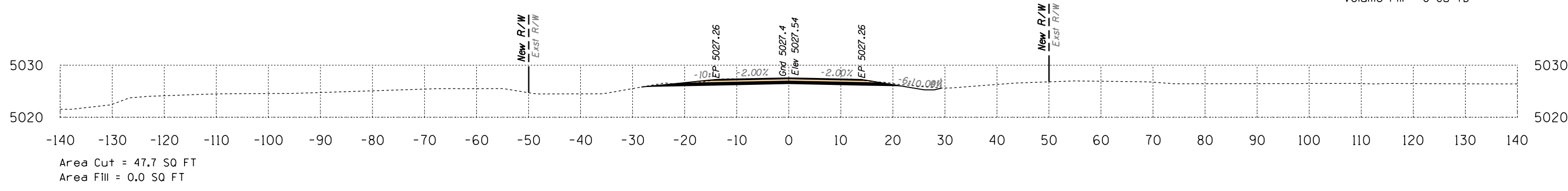

279+50

Volume Cut = 94 CU YD
Volume Fill = 0 CU YD

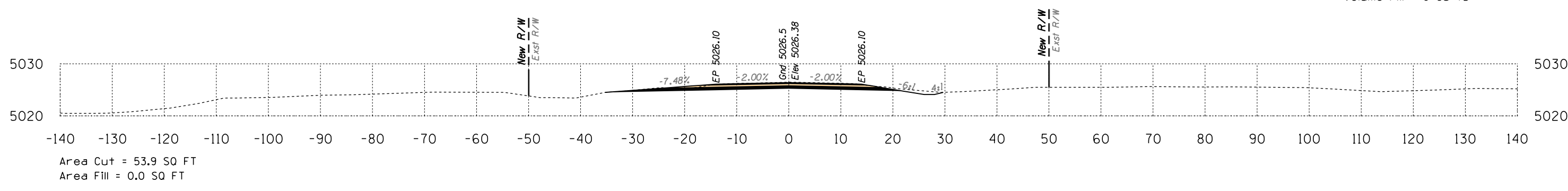

279+00

Volume Cut = 101 CU YD
Volume Fill = 0 CU YD

Route 12
Sta 279+00 to Sta 280+50



DATE: LOCATION: REVISIONS: FINISHED PLANS: SURVEY NO. DATE: LOCATION: REVISIONS: FINISHED PLANS: SURVEY NO.

B.I.A. REGION	STATE	PROJECT NO.	SHEET NO.	TOTAL SHEETS
H	ARIZ.	F.A.I.R. 12(24)		X240

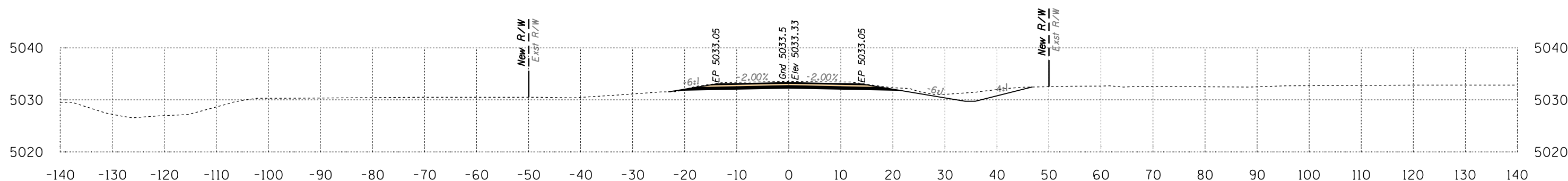

Area Cut = 72.8 SQ FT
Area Fill = 0.2 SQ FT

282+00

Volume Cut = 120 CU YD
Volume Fill = 0 CU YD

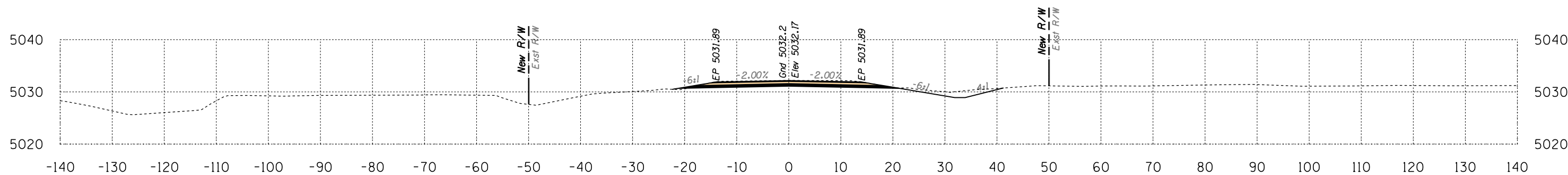

Area Cut = 56.9 SQ FT
Area Fill = 0.2 SQ FT

281+50

Volume Cut = 97 CU YD
Volume Fill = 0 CU YD

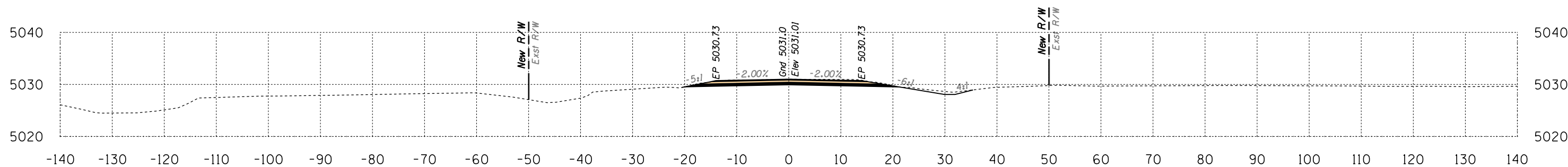

Area Cut = 48.0 SQ FT
Area Fill = 0.0 SQ FT

281+00

Volume Cut = 94 CU YD
Volume Fill = 0 CU YD

Route 12
Sta 281+00 to Sta 282+00



B.I.A. REGION	STATE	PROJECT NO.	SHEET NO.	TOTAL SHEETS
H	ARIZ.	F.A.I.R. 12(24)		X241

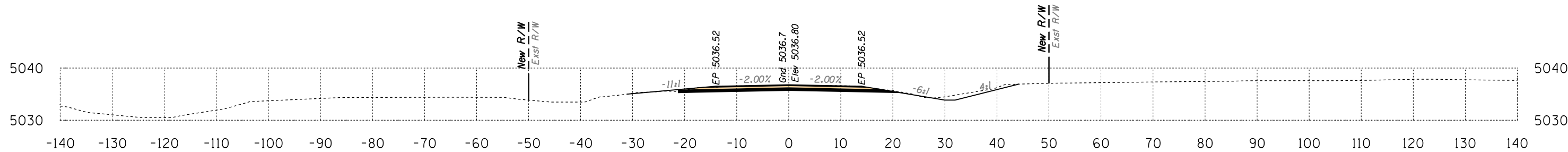

Area Cut = 52.2 SQ FT
Area Fill = 0.8 SQ FT

283+50

Volume Cut = 104 CU YD
Volume Fill = 1 CU YD

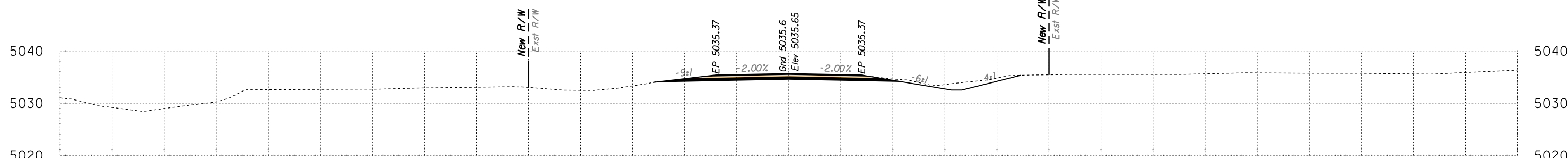

Area Cut = 60.5 SQ FT
Area Fill = 0.0 SQ FT

283+00

Volume Cut = 118 CU YD
Volume Fill = 0 CU YD

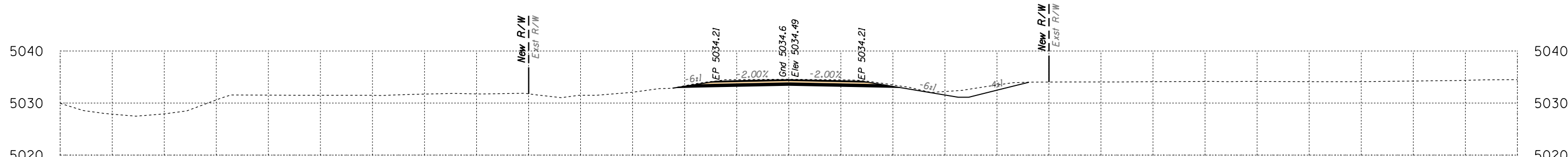

Area Cut = 67.3 SQ FT
Area Fill = 0.0 SQ FT

282+50

Volume Cut = 130 CU YD
Volume Fill = 0 CU YD

Route 12
Sta 282+50 to Sta 283+50



DATE: _____ LOCATION: _____ REVISIONS: _____ FINISHED PLANS: _____ SURVEY NO. _____ DATE: _____ LOCATION: _____ REVISIONS: _____ FINISHED PLANS: _____ SURVEY NO. _____

B.I.A. REGION	STATE	PROJECT NO.	SHEET NO.	TOTAL SHEETS
H	ARIZ.	F.A.I.R. 12(24)		X242

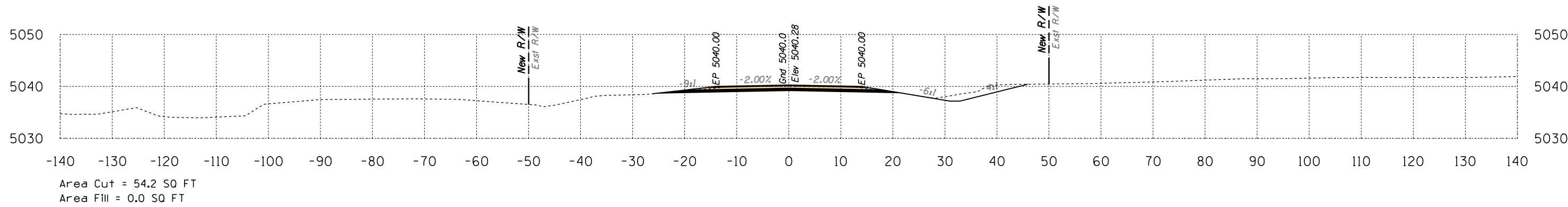

285+00

Volume Cut = 99 CU YD
Volume Fill = 0 CU YD

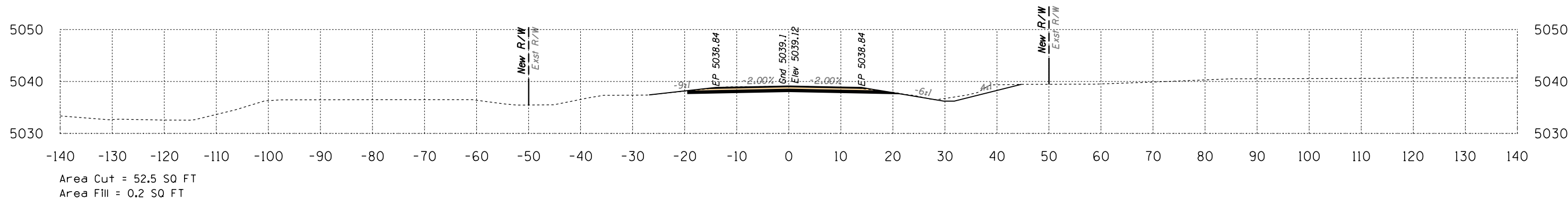

284+50

Volume Cut = 95 CU YD
Volume Fill = 0 CU YD

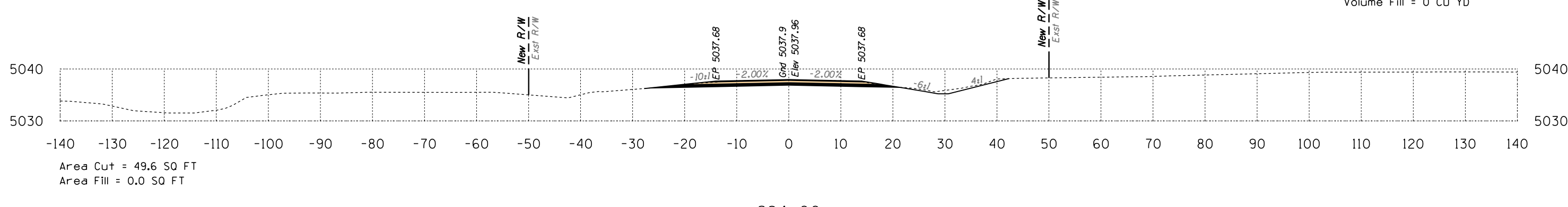

284+00

Volume Cut = 94 CU YD
Volume Fill = 1 CU YD

Route 12
Sta 284+00 to Sta 285+00



B.I.A. REGION	STATE	PROJECT NO.	SHEET NO.	TOTAL SHEETS
H	ARIZ.	F.A.I.R. 12(24)		X243

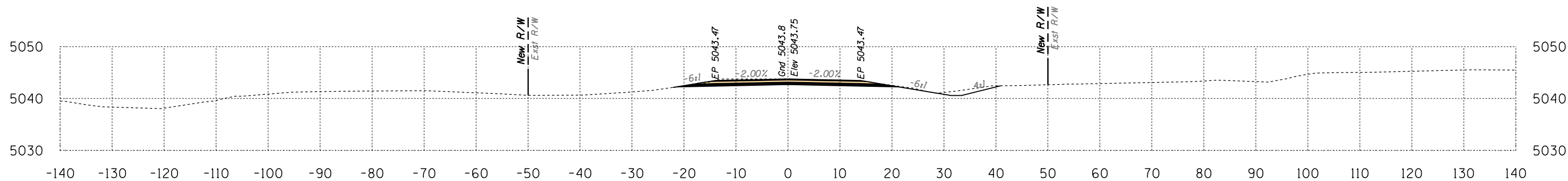

Area Cut = 50.5 SQ FT
Area Fill = 0.0 SQ FT

286+50

Volume Cut = 101 CU YD
Volume Fill = 1 CU YD

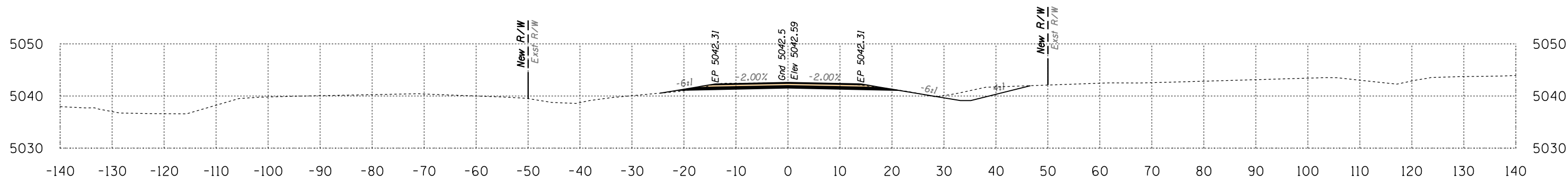

Area Cut = 58.9 SQ FT
Area Fill = 0.6 SQ FT

286+00

Volume Cut = 105 CU YD
Volume Fill = 1 CU YD

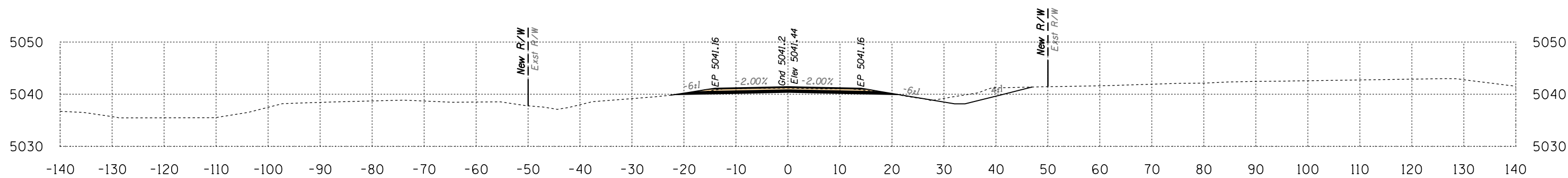

Area Cut = 54.3 SQ FT
Area Fill = 0.4 SQ FT

285+50

Volume Cut = 100 CU YD
Volume Fill = 0 CU YD

Route 12

Sta 285+50 to Sta 286+50



DATE: LOCATION: REVISIONS: FINISHED PLANS: SURVEY NO. DATE: LOCATION: REVISIONS: FINISHED PLANS: SURVEY NO.

B.I.A. REGION	STATE	PROJECT NO.	SHEET NO.	TOTAL SHEETS
H	ARIZ.	F.A.I.R. 12(24)		X244

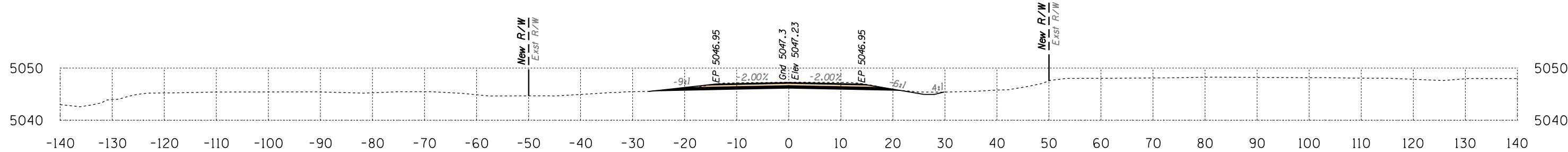

Area Cut = 49.3 SQ FT
 Area Fill = 0.0 SQ FT

Volume Cut = 92 CU YD
 Volume Fill = 0 CU YD

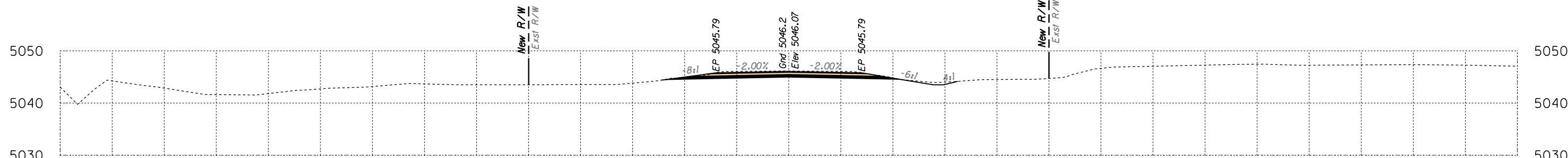

Area Cut = 50.3 SQ FT
 Area Fill = 0.0 SQ FT

Volume Cut = 93 CU YD
 Volume Fill = 0 CU YD

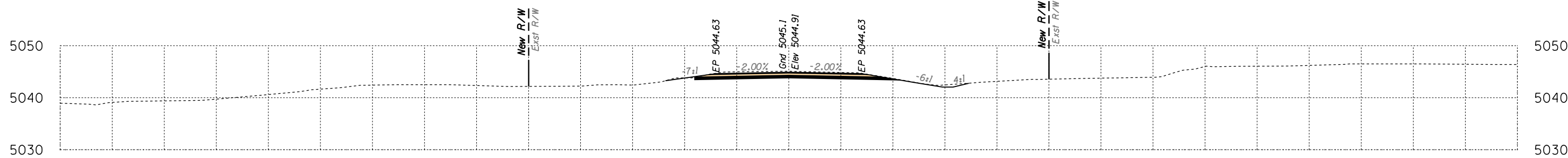

Area Cut = 50.6 SQ FT
 Area Fill = 0.2 SQ FT

Volume Cut = 94 CU YD
 Volume Fill = 0 CU YD

Route 12
 Sta 287+00 to Sta 288+00



DATE: LOCATION: REVISIONS: FINISHED PLANS: SURVEY NO. DATE: LOCATION: REVISIONS: FINISHED PLANS: SURVEY NO.

B.I.A. REGION	STATE	PROJECT NO.	SHEET NO.	TOTAL SHEETS
H	ARIZ.	F.A.I.R. 12(24)		X245

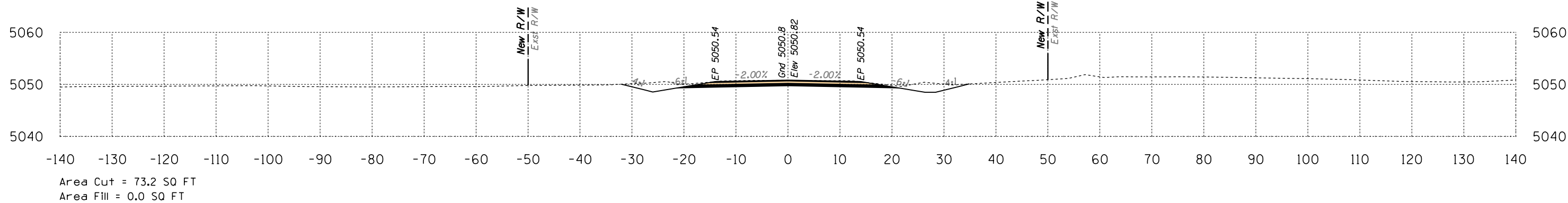

289+50

Volume Cut = 127 CU YD
Volume Fill = 0 CU YD

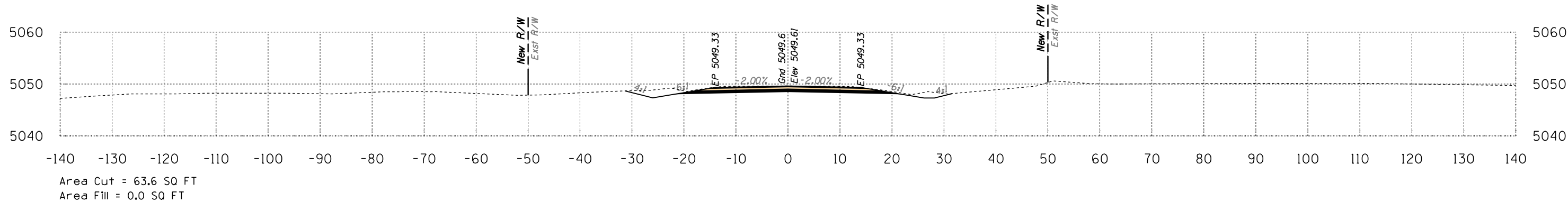

289+00

Volume Cut = 112 CU YD
Volume Fill = 0 CU YD

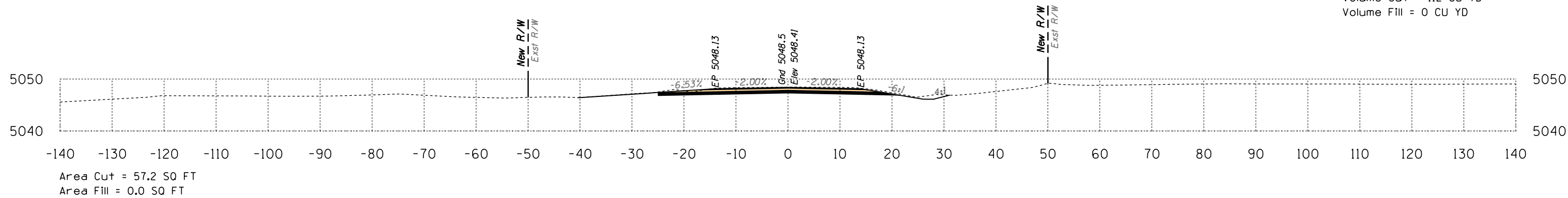

288+50

Volume Cut = 99 CU YD
Volume Fill = 0 CU YD

Route 12

Sta 288+50 to Sta 289+50



B.I.A. REGION	STATE	PROJECT NO.	SHEET NO.	TOTAL SHEETS
H	ARIZ.	F.A.I.R. 12(24)		X246

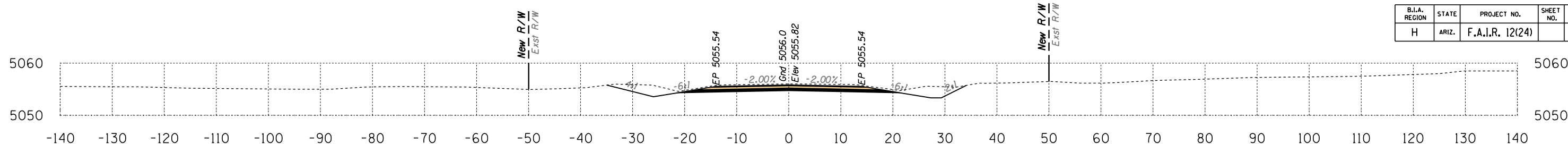

Area Cut = 86.7 SQ FT
Area Fill = 0.0 SQ FT

291+50

Volume Cut = 162 CU YD
Volume Fill = 0 CU YD

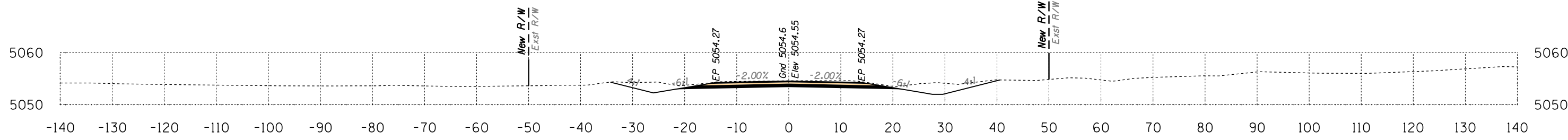

Area Cut = 87.9 SQ FT
Area Fill = 0.0 SQ FT

291+00

Volume Cut = 169 CU YD
Volume Fill = 0 CU YD

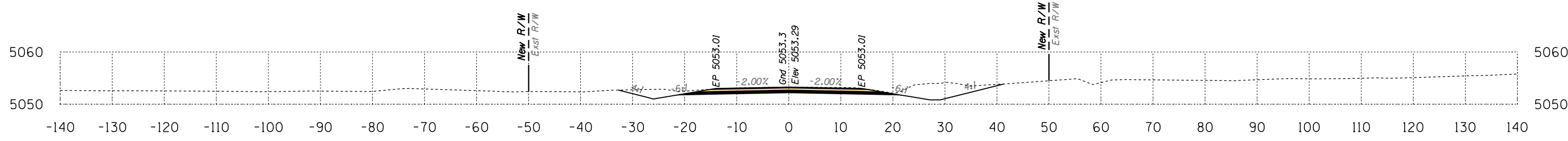

Area Cut = 94.6 SQ FT
Area Fill = 0.0 SQ FT

290+50

Volume Cut = 158 CU YD
Volume Fill = 0 CU YD

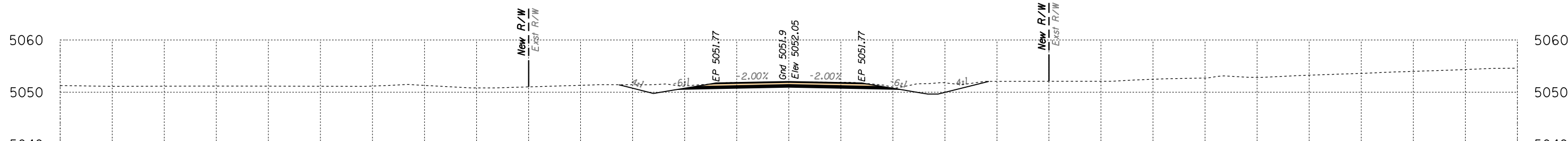

Area Cut = 75.7 SQ FT
Area Fill = 0.0 SQ FT

290+00

Volume Cut = 138 CU YD
Volume Fill = 0 CU YD

Route 12
Sta 290+00 to Sta 291+50



DATE: LOCATION: REVISIONS: FINISHED PLANS: SURVEY NO. DATE: LOCATION: REVISIONS: FINISHED PLANS: SURVEY NO.

B.I.A. REGION	STATE	PROJECT NO.	SHEET NO.	TOTAL SHEETS
H	ARIZ.	F.A.I.R. 12(24)		X247

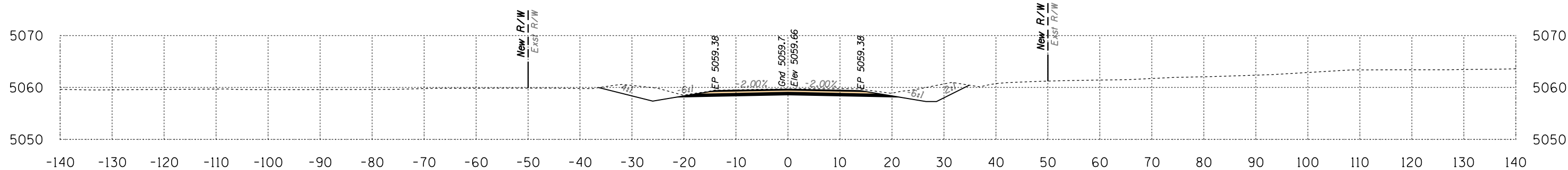

Area Cut = 102.6 SQ FT
Area Fill = 0.0 SQ FT

293+00

Volume Cut = 196 CU YD
Volume Fill = 0 CU YD

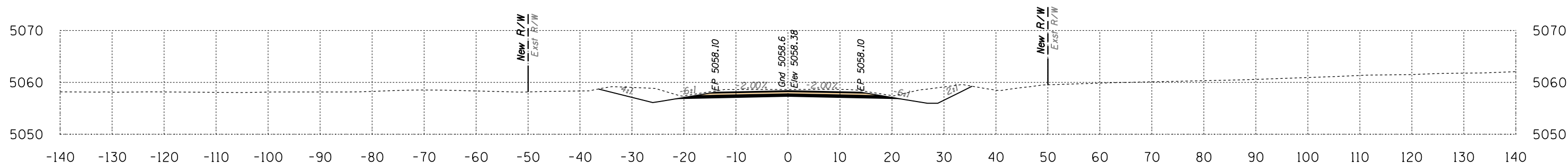

Area Cut = 109.0 SQ FT
Area Fill = 0.0 SQ FT

292+50

Volume Cut = 195 CU YD
Volume Fill = 0 CU YD

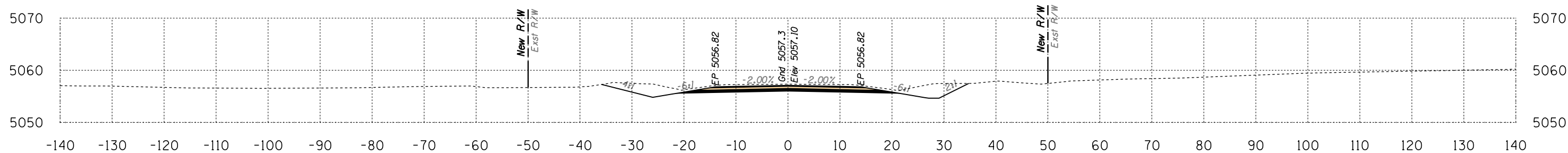

Area Cut = 101.2 SQ FT
Area Fill = 0.0 SQ FT

292+00

Volume Cut = 174 CU YD
Volume Fill = 0 CU YD

Route 12
Sta 292+00 to Sta 293+00



B.I.A. REGION	STATE	PROJECT NO.	SHEET NO.	TOTAL SHEETS
H	ARIZ.	F.A.I.R. 12(24)		X248

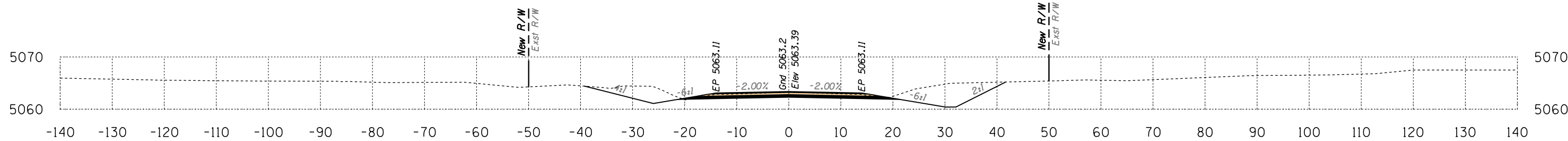

Area Cut = 119.5 SQ FT
Area Fill = 0.0 SQ FT

294+50

Volume Cut = 197 CU YD
Volume Fill = 0 CU YD

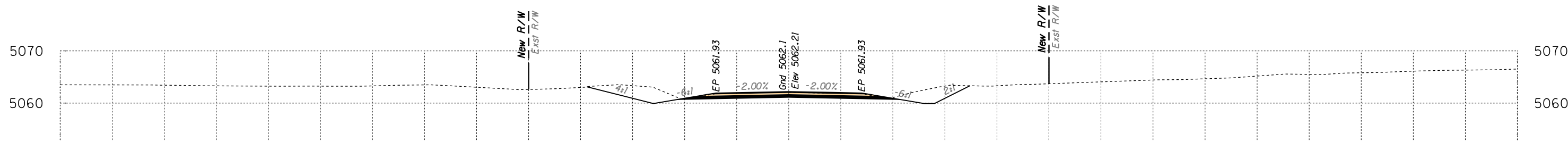

Area Cut = 93.1 SQ FT
Area Fill = 0.0 SQ FT

294+00

Volume Cut = 177 CU YD
Volume Fill = 0 CU YD

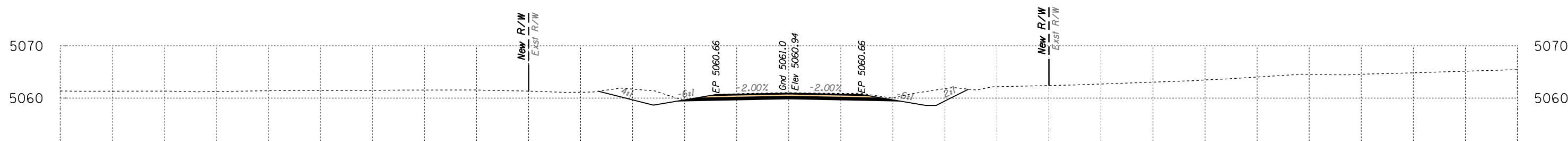

Area Cut = 97.8 SQ FT
Area Fill = 0.0 SQ FT

293+50

Volume Cut = 186 CU YD
Volume Fill = 0 CU YD

Route 12
Sta 293+50 to Sta 294+50



DATE: _____ LOCATION: _____ REVISIONS: _____ FINISHED PLANS: _____ SURVEY NO. _____ DATE: _____ LOCATION: _____ REVISIONS: _____ FINISHED PLANS: _____ SURVEY NO. _____

B.J.A. REGION	STATE	PROJECT NO.	SHEET NO.	TOTAL SHEETS
H	ARIZ.	F.A.I.R. 12(24)		X249

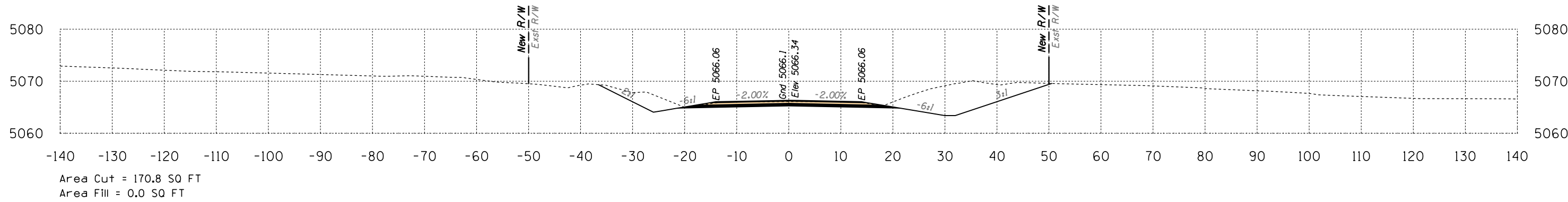

296+00

Volume Cut = 325 CU YD
Volume Fill = 0 CU YD

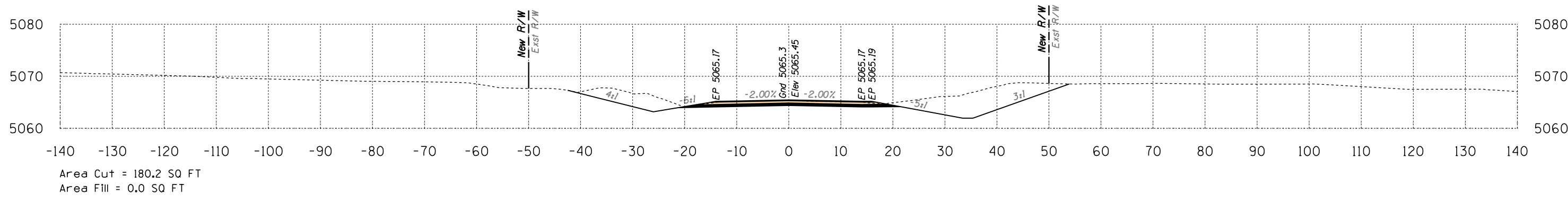

295+50

Volume Cut = 292 CU YD
Volume Fill = 0 CU YD

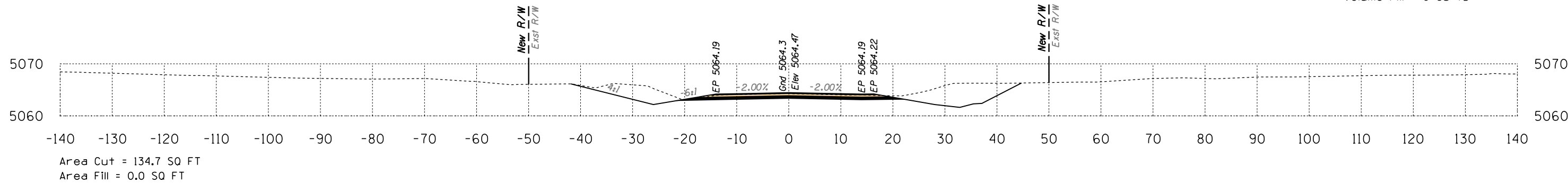

295+00

Volume Cut = 235 CU YD
Volume Fill = 0 CU YD

Route 12
Sta 295+00 to Sta 296+00



DATE: LOCATION: REVISIONS: FINISHED PLANS: SURVEY NO. DATE: LOCATION: REVISIONS: FINISHED PLANS: SURVEY NO.

B.I.A. REGION	STATE	PROJECT NO.	SHEET NO.	TOTAL SHEETS
H	ARIZ.	F.A.I.R. 12(24)		X250

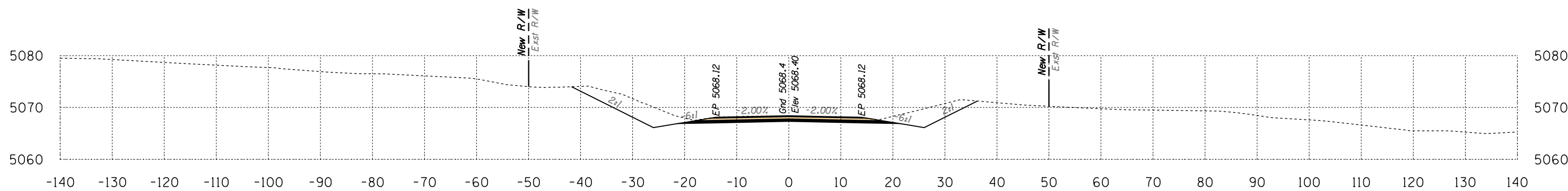

Area Cut = 136.1 SQ FT
Area Fill = 0.0 SQ FT

297+50

Volume Cut = 245 CU YD
Volume Fill = 0 CU YD

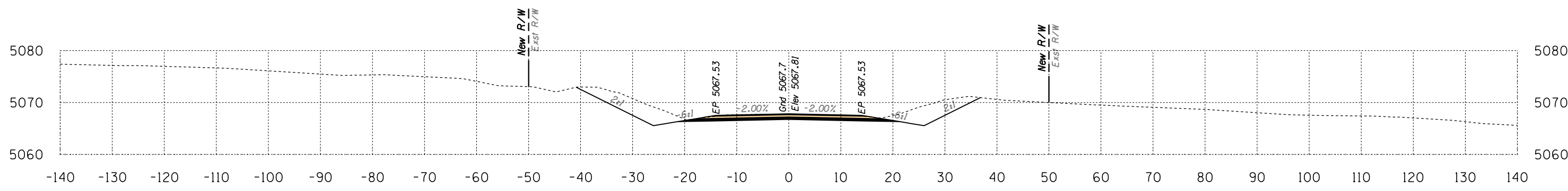

Area Cut = 129.0 SQ FT
Area Fill = 0.0 SQ FT

297+00

Volume Cut = 256 CU YD
Volume Fill = 0 CU YD

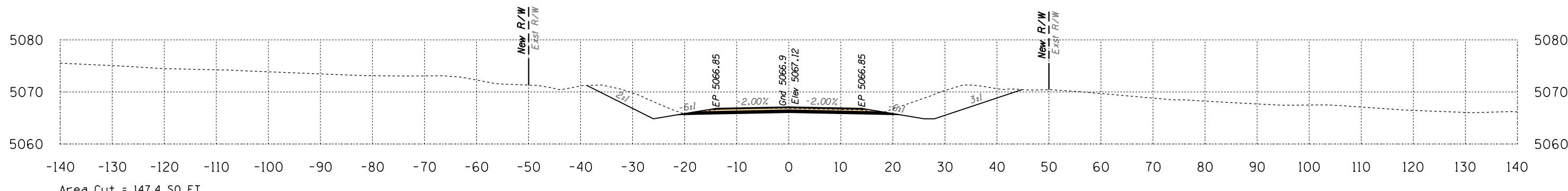

Area Cut = 147.4 SQ FT
Area Fill = 0.0 SQ FT

296+50

Volume Cut = 295 CU YD
Volume Fill = 0 CU YD

Route 12
Sta 296+50 to Sta 297+50



SURVEY NO. FINISHED PLANS LOCATION DATE REVISIONS LOCATION DATE SURVEY NO. FINISHED PLANS LOCATION DATE REVISIONS LOCATION DATE SURVEY NO.

B.I.A. REGION	STATE	PROJECT NO.	SHEET NO.	TOTAL SHEETS
H	ARIZ.	F.A.I.R. 12(24)		X251

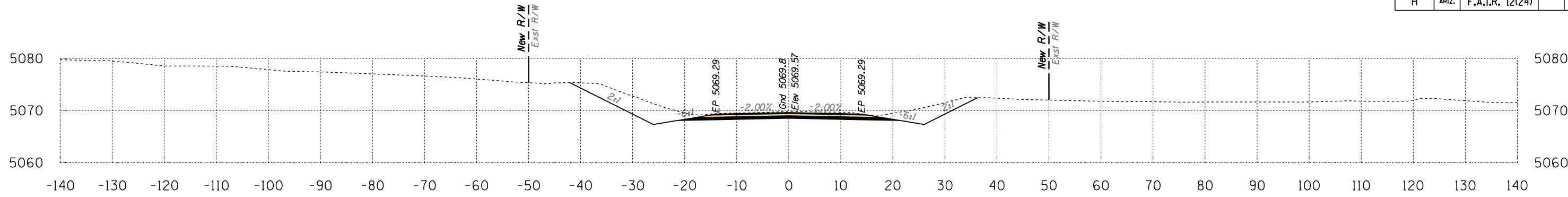

Area Cut = 141.6 SQ FT
Area Fill = 0.0 SQ FT

Volume Cut = 259 CU YD
Volume Fill = 0 CU YD

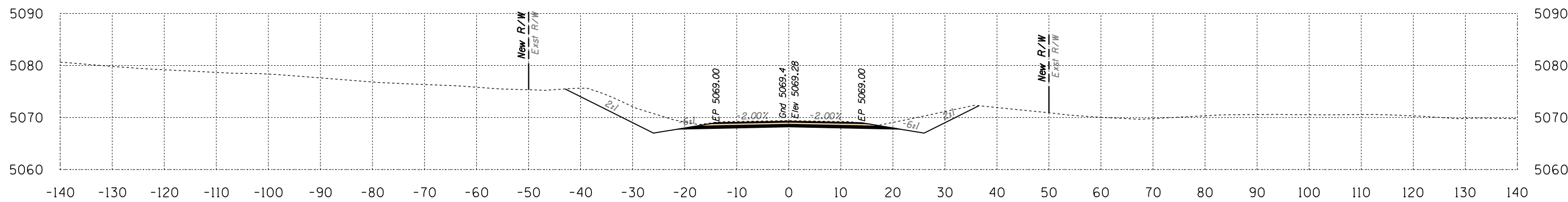

Area Cut = 138.3 SQ FT
Area Fill = 0.0 SQ FT

Volume Cut = 246 CU YD
Volume Fill = 0 CU YD

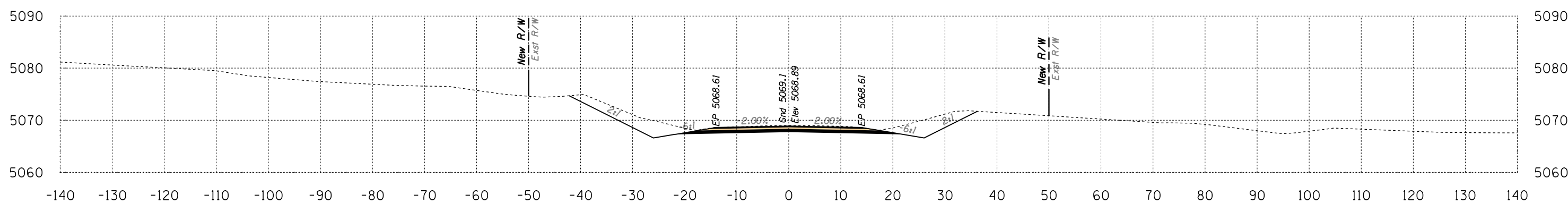

Area Cut = 127.6 SQ FT
Area Fill = 0.0 SQ FT

Volume Cut = 244 CU YD
Volume Fill = 0 CU YD

Route 12
Sta 298+00 to Sta 299+00



DATE: _____ LOCATION: _____ REVISIONS: _____ FINISHED PLANS: _____ SURVEY NO. _____

B.I.A. REGION	STATE	PROJECT NO.	SHEET NO.	TOTAL SHEETS
H	ARIZ.	F.A.I.R. 12(24)		X252

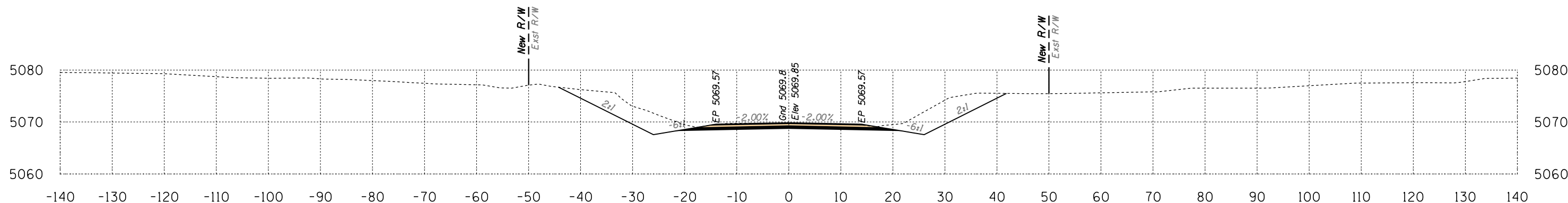

Area Cut = 175.2 SQ FT
Area Fill = 0.0 SQ FT

Volume Cut = 306 CU YD
Volume Fill = 0 CU YD

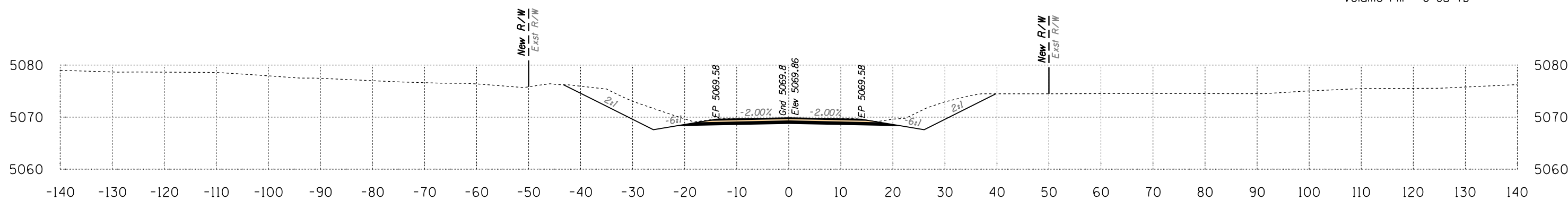

Area Cut = 154.9 SQ FT
Area Fill = 0.0 SQ FT

Volume Cut = 269 CU YD
Volume Fill = 0 CU YD

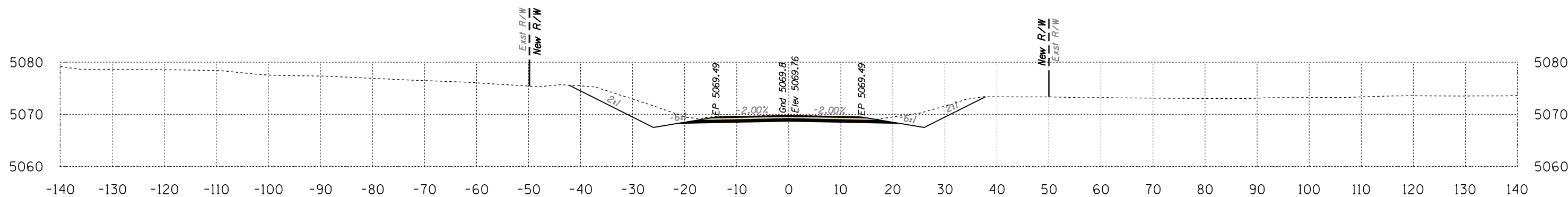

Area Cut = 135.5 SQ FT
Area Fill = 0.0 SQ FT

Volume Cut = 257 CU YD
Volume Fill = 0 CU YD

Route 12
Sta 299+50 to Sta 300+50



DATE: LOCATION: REVISIONS: FINISHED PLANS: SURVEY NO. DATE: LOCATION: REVISIONS: FINISHED PLANS: SURVEY NO.



HALFS.TBL

B.I.A. REGION	STATE	PROJECT NO.	SHEET NO.	TOTAL SHEETS
H	ARIZ.	F.A.I.R. 12(24)		X253

SURVEY NO. FINISHED PLANS LOCATION DATE REVISIONS LOCATION DATE SURVEY NO. FINISHED PLANS LOCATION DATE REVISIONS LOCATION DATE SURVEY NO. FINISHED PLANS LOCATION DATE

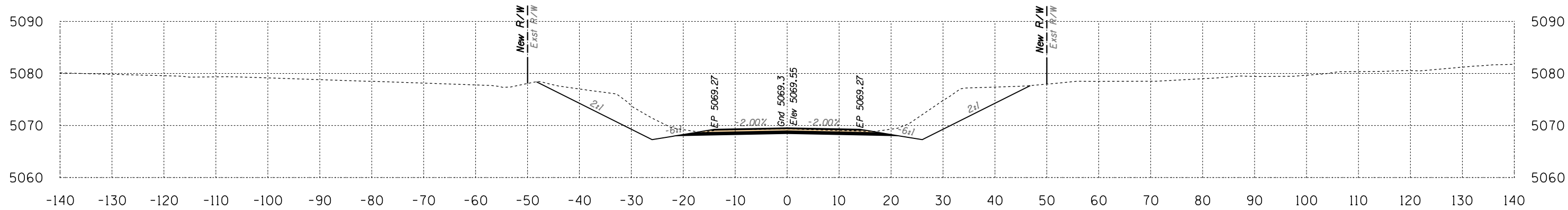

Area Cut = 220.4 SQ FT
Area Fill = 0.0 SQ FT

301+50

Volume Cut = 385 CU YD
Volume Fill = 0 CU YD

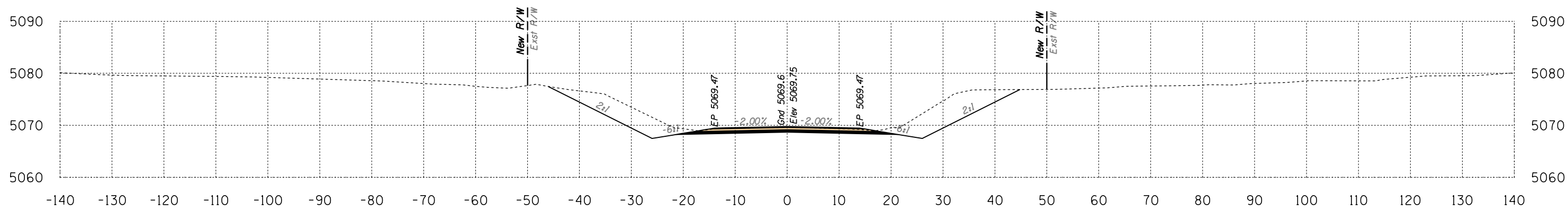

Area Cut = 195.7 SQ FT
Area Fill = 0.0 SQ FT

301+00

Volume Cut = 343 CU YD
Volume Fill = 0 CU YD

Route 12
Sta 301+00 to Sta 301+50



B.I.A. REGION	STATE	PROJECT NO.	SHEET NO.	TOTAL SHEETS
H	ARIZ.	F.A.I.R. 12(24)		X254

SURVEY NO. FINISHED PLANS LOCATION DATE REVISIONS LOCATION DATE REVISIONS LOCATION DATE REVISIONS LOCATION DATE REVISIONS

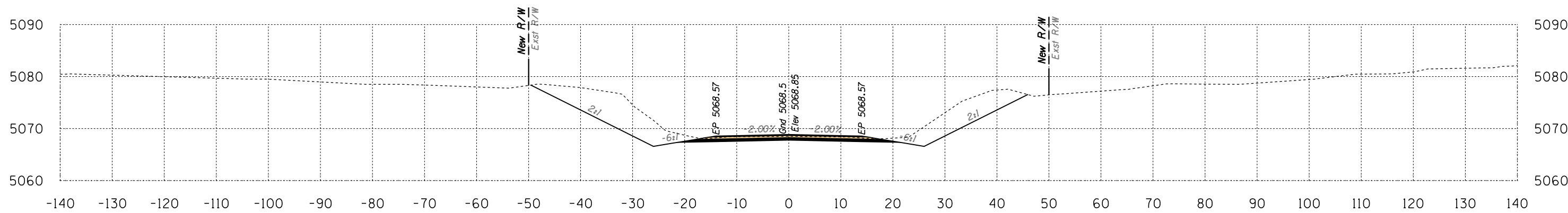

Area Cut = 239.8 SQ FT
 Area Fill = 0.0 SQ FT

302+50

Volume Cut = 456 CU YD
 Volume Fill = 0 CU YD

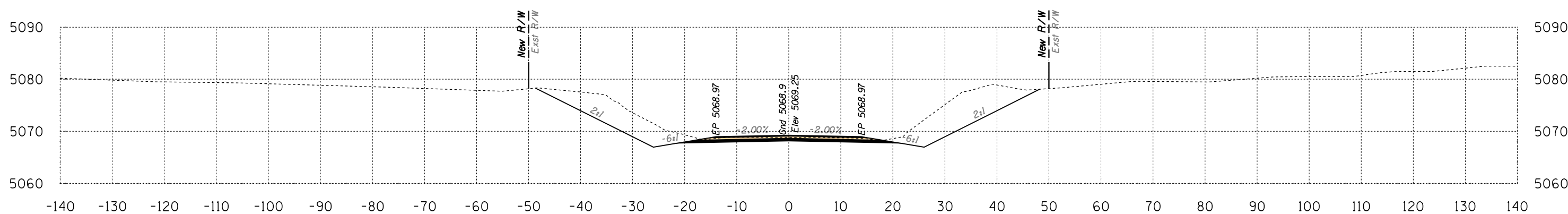

Area Cut = 252.2 SQ FT
 Area Fill = 0.0 SQ FT

302+00

Volume Cut = 438 CU YD
 Volume Fill = 0 CU YD

Route 12
 Sta 302+00 to Sta 302+50



B.I.A. REGION	STATE	PROJECT NO.	SHEET NO.	TOTAL SHEETS
H	ARIZ.	F.A.I.R. 12(24)		X255

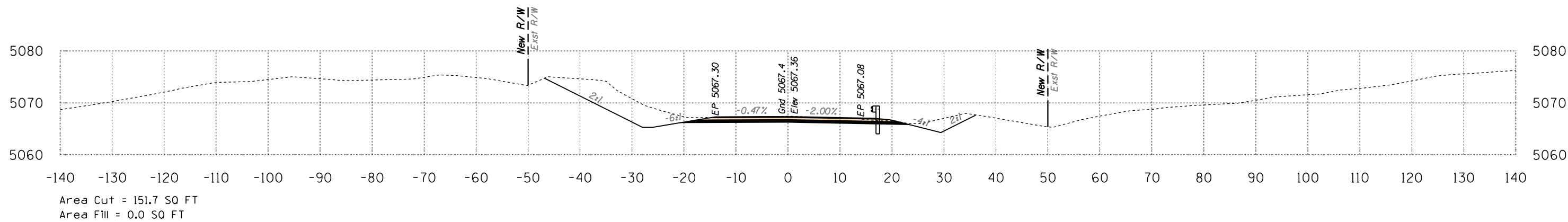

304+00

Volume Cut = 325 CU YD
Volume Fill = 0 CU YD

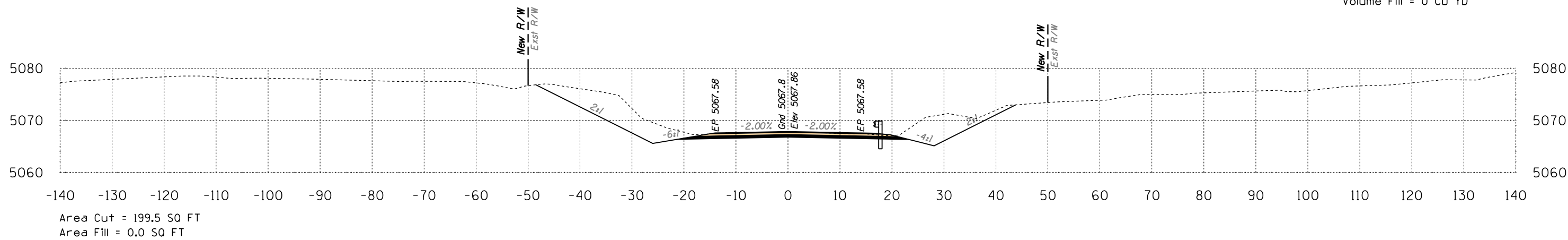

303+50

Volume Cut = 373 CU YD
Volume Fill = 0 CU YD

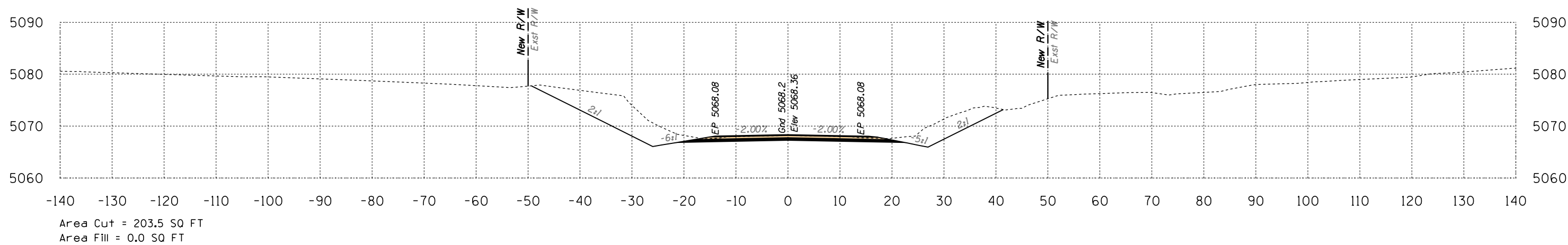

303+00

Volume Cut = 410 CU YD
Volume Fill = 0 CU YD

Route 12
Sta 303+00 to Sta 304+00



B.I.A. REGION	STATE	PROJECT NO.	SHEET NO.	TOTAL SHEETS
H	ARIZ.	F.A.I.R. 12(24)		X256

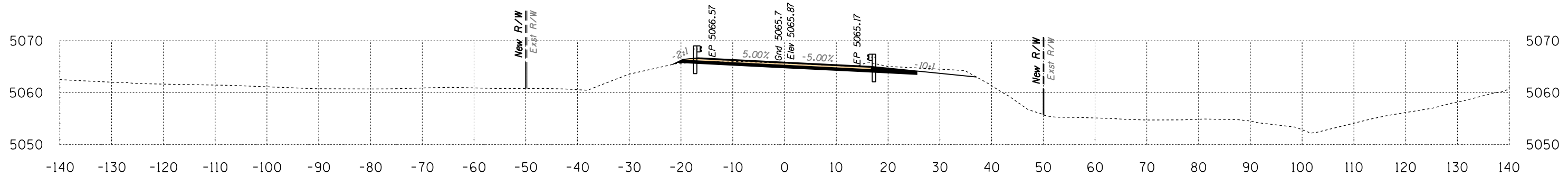

Area Cut = 53.8 SQ FT
Area Fill = 0.2 SQ FT

305+50

Volume Cut = 101 CU YD
Volume Fill = 0 CU YD

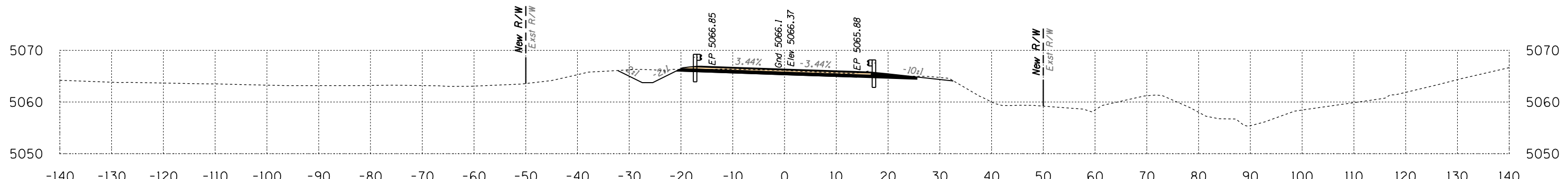

Area Cut = 55.8 SQ FT
Area Fill = 0.0 SQ FT

305+00

Volume Cut = 169 CU YD
Volume Fill = 0 CU YD

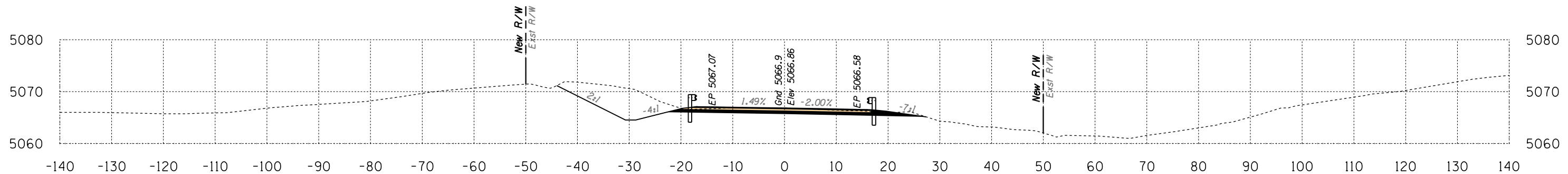

Area Cut = 127.0 SQ FT
Area Fill = 0.0 SQ FT

304+50

Volume Cut = 258 CU YD
Volume Fill = 0 CU YD

Route 12
Sta 304+50 to Sta 305+50



DATE: LOCATION: REVISIONS: FINISHED PLANS: SURVEY NO. DATE: LOCATION: REVISIONS: FINISHED PLANS: SURVEY NO.

B.I.A. REGION	STATE	PROJECT NO.	SHEET NO.	TOTAL SHEETS
H	ARIZ.	F.A.I.R. 12(24)		X257

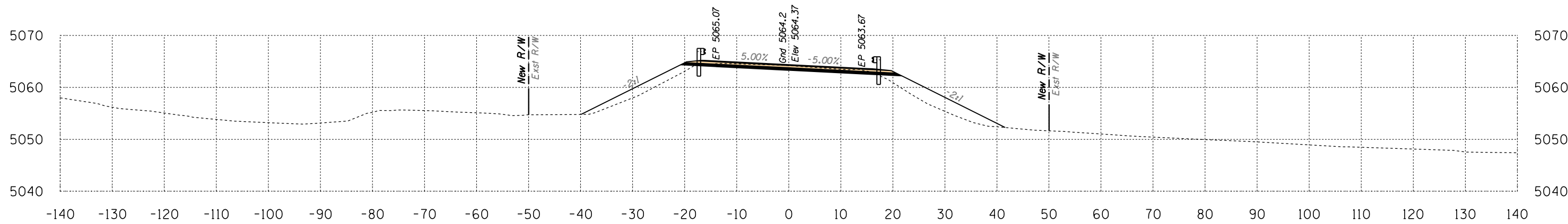

Area Cut = 27.5 SQ FT
Area Fill = 77.8 SQ FT

307+00

Volume Cut = 55 CU YD
Volume Fill = 125 CU YD

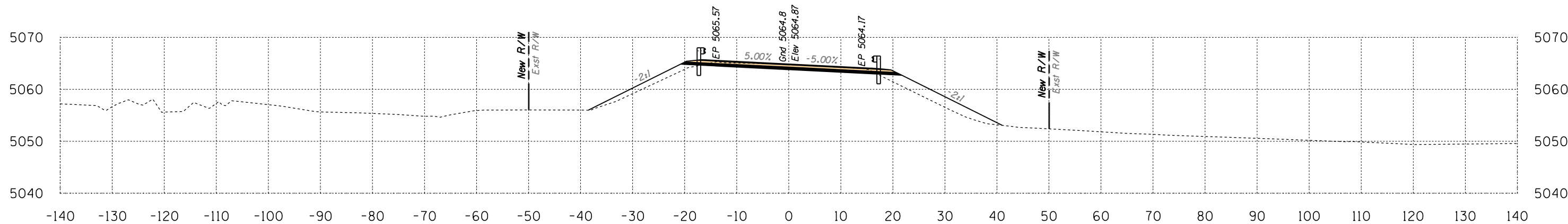

Area Cut = 31.7 SQ FT
Area Fill = 56.7 SQ FT

306+50

Volume Cut = 70 CU YD
Volume Fill = 59 CU YD

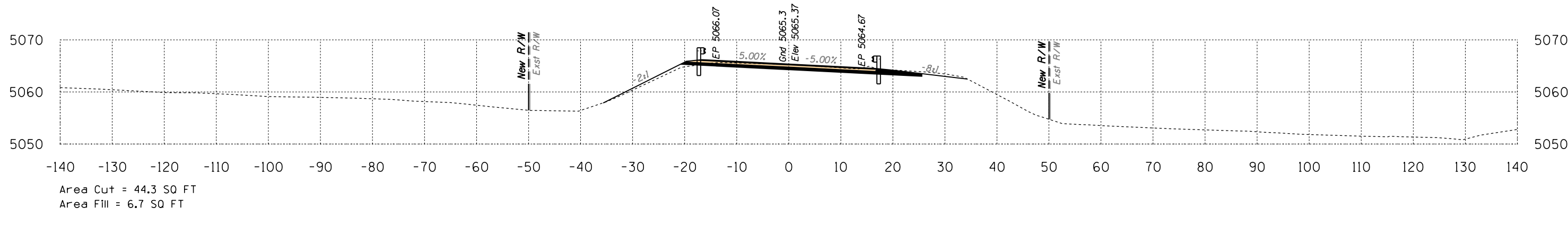

Area Cut = 44.3 SQ FT
Area Fill = 6.7 SQ FT

306+00

Volume Cut = 91 CU YD
Volume Fill = 6 CU YD

Route 12
Sta 306+00 to Sta 307+00



DATE: LOCATION: REVISIONS: FINISHED PLANS: SURVEY NO. DATE: LOCATION: REVISIONS: FINISHED PLANS: SURVEY NO.

B.I.A. REGION	STATE	PROJECT NO.	SHEET NO.	TOTAL SHEETS
H	ARIZ.	F.A.I.R. 12(24)		X258

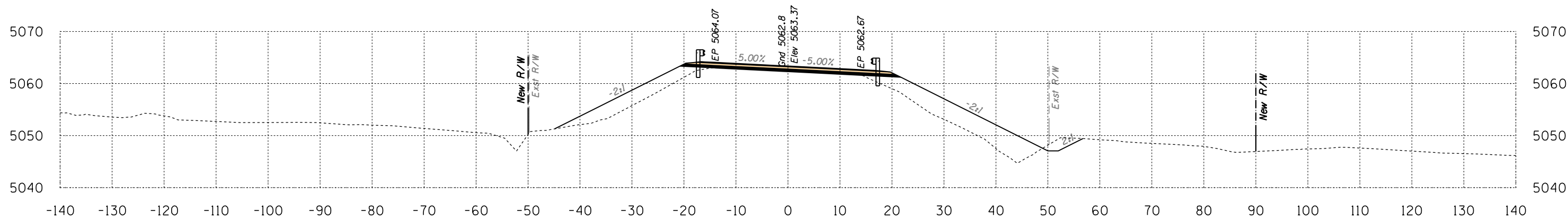

Area Cut = 22.9 SQ FT
Area Fill = 176.4 SQ FT

308+00

Volume Cut = 38 CU YD
Volume Fill = 257 CU YD

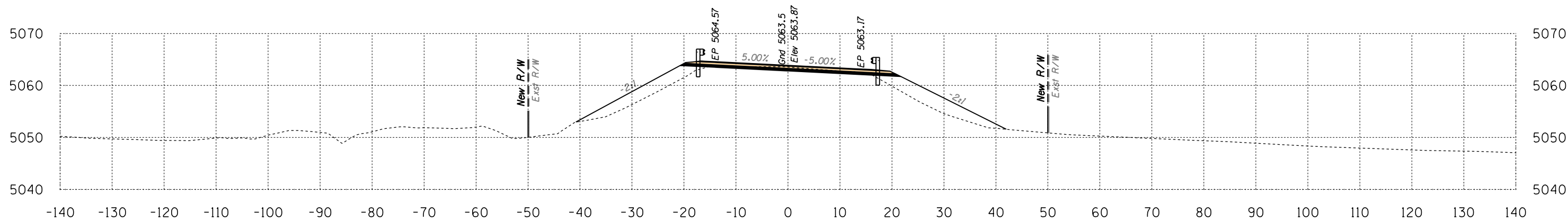

Area Cut = 18.5 SQ FT
Area Fill = 101.4 SQ FT

307+50

Volume Cut = 43 CU YD
Volume Fill = 166 CU YD

Route 12

Sta 307+50 to Sta 308+00



B.I.A. REGION	STATE	PROJECT NO.	SHEET NO.	TOTAL SHEETS
H	ARIZ.	F.A.I.R. 12(24)		X259

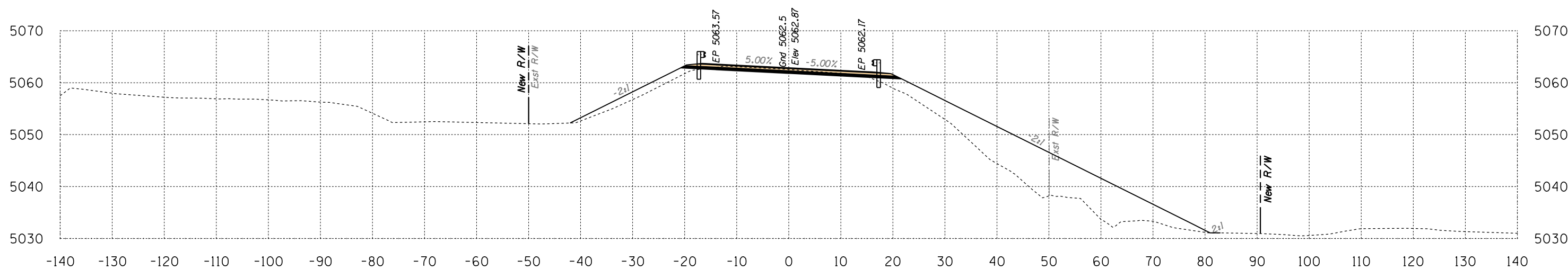
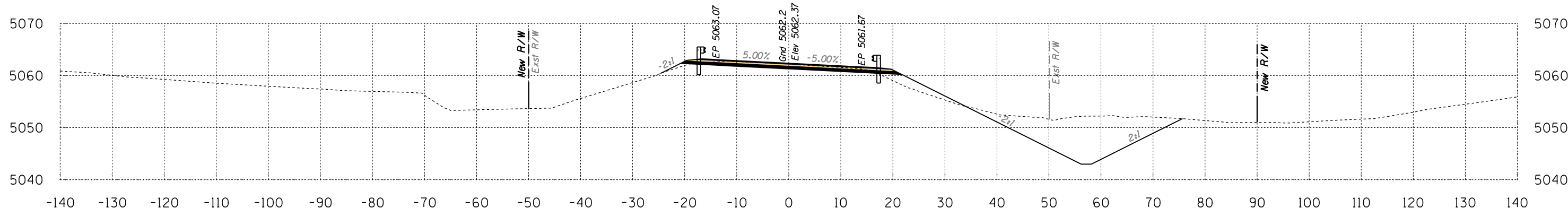

Route 12
Sta 308+50 to Sta 309+00



SURVEY NO. FINISHED PLANS LOCATION DATE REVISIONS LOCATION DATE SURVEY NO. FINISHED PLANS LOCATION DATE

B.I.A. REGION	STATE	PROJECT NO.	SHEET NO.	TOTAL SHEETS
H	ARIZ.	F.A.I.R. 12(24)		X260

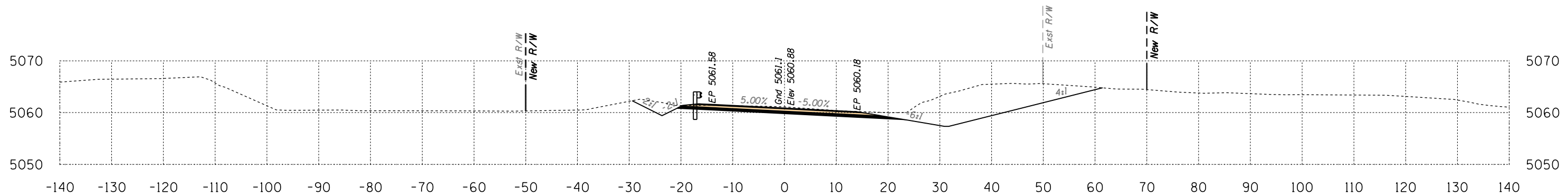

Area Cut = 222.5 SQ FT
Area Fill = 0.0 SQ FT

310+50

Volume Cut = 346 CU YD
Volume Fill = 0 CU YD

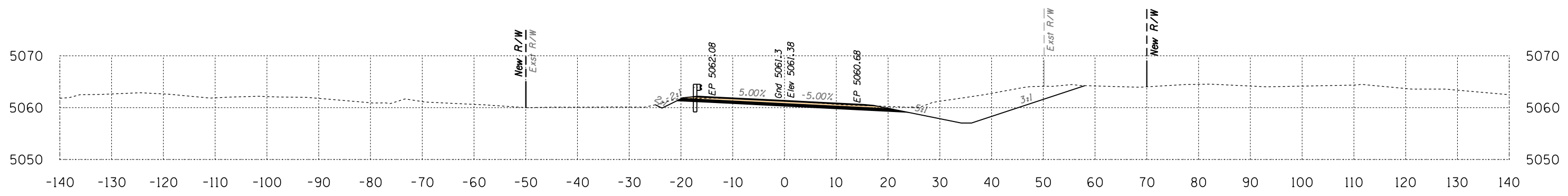

Area Cut = 150.9 SQ FT
Area Fill = 0.0 SQ FT

310+00

Volume Cut = 195 CU YD
Volume Fill = 6 CU YD

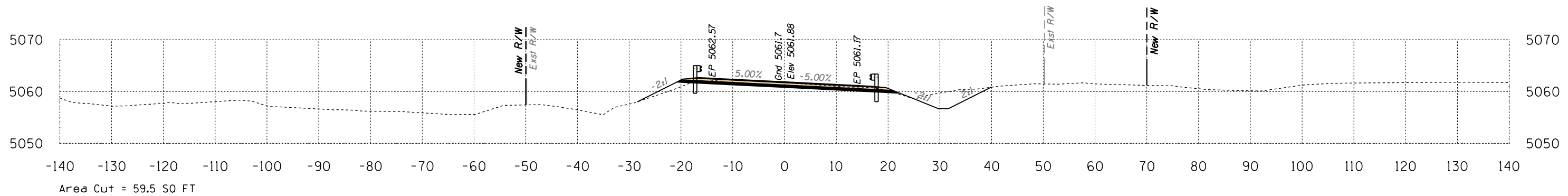

Area Cut = 59.5 SQ FT
Area Fill = 6.5 SQ FT

309+50

Volume Cut = 255 CU YD
Volume Fill = 24 CU YD

Route 12
Sta 309+50 to Sta 310+50



SURVEY NO. FINISHED PLANS LOCATION DATE REVISIONS LOCATION DATE SURVEY NO. FINISHED PLANS LOCATION DATE REVISIONS LOCATION DATE SURVEY NO. FINISHED PLANS LOCATION DATE

B.I.A. REGION	STATE	PROJECT NO.	SHEET NO.	TOTAL SHEETS
H	ARIZ.	F.A.I.R. 12(24)		X261

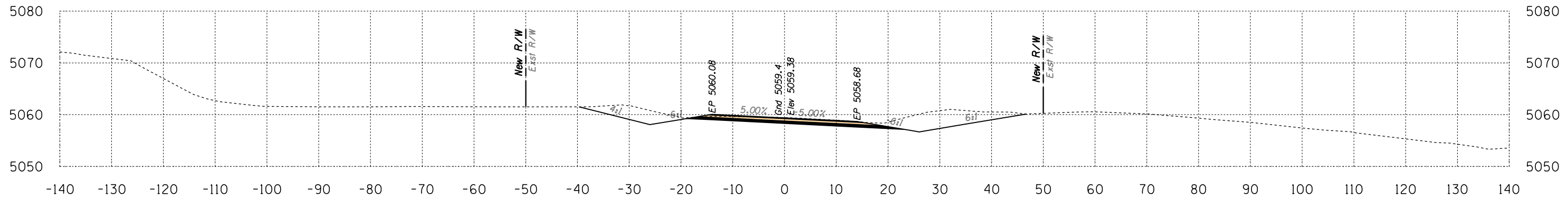

Area Cut = 133.3 SQ FT
Area Fill = 0.0 SQ FT

312+00

Volume Cut = 265 CU YD
Volume Fill = 0 CU YD

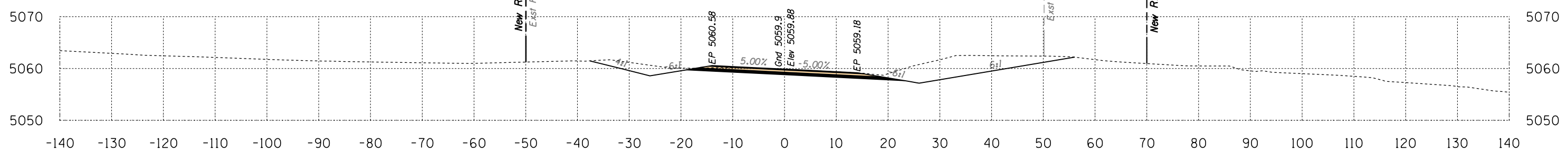

Area Cut = 152.7 SQ FT
Area Fill = 0.0 SQ FT

311+50

Volume Cut = 284 CU YD
Volume Fill = 0 CU YD

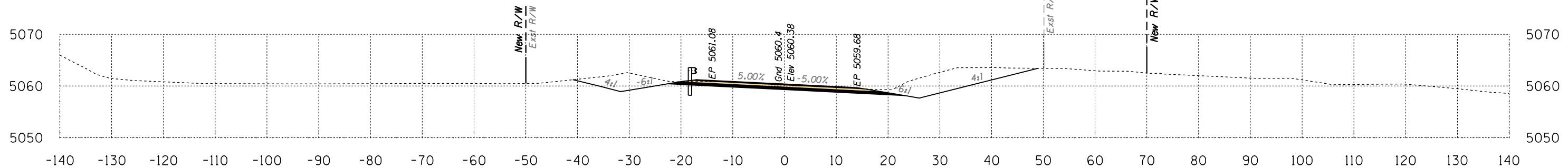

Area Cut = 153.6 SQ FT
Area Fill = 0.0 SQ FT

311+00

Volume Cut = 348 CU YD
Volume Fill = 0 CU YD

Route 12
Sta 311+00 to Sta 312+00



DATE: _____ LOCATION: _____ REVISIONS: _____ FINISHED PLANS: _____ SURVEY NO. _____ DATE: _____ LOCATION: _____ REVISIONS: _____ FINISHED PLANS: _____ SURVEY NO. _____

B.I.A. REGION	STATE	PROJECT NO.	SHEET NO.	TOTAL SHEETS
H	ARIZ.	F.A.I.R. 12(24)		X262

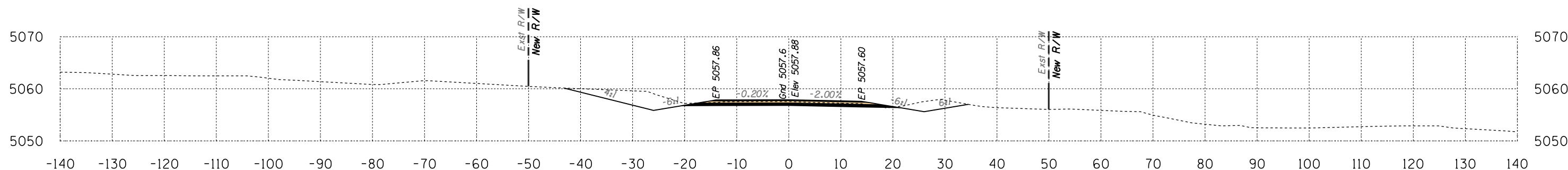

Area Cut = 85.3 SQ FT
Area Fill = 0.0 SQ FT

313+50

Volume Cut = 161 CU YD
Volume Fill = 0 CU YD

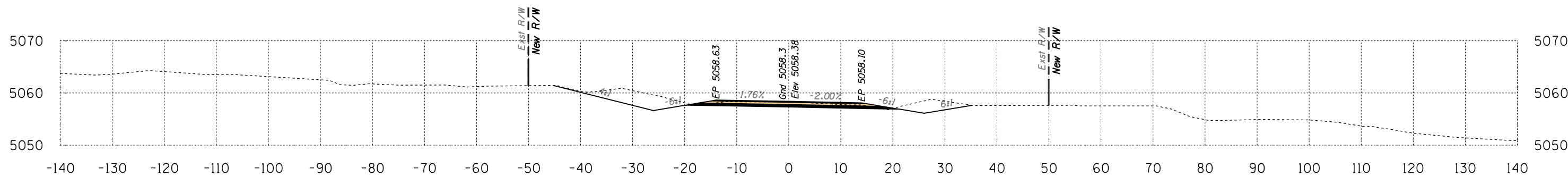

Area Cut = 89.1 SQ FT
Area Fill = 0.0 SQ FT

313+00

Volume Cut = 231 CU YD
Volume Fill = 0 CU YD

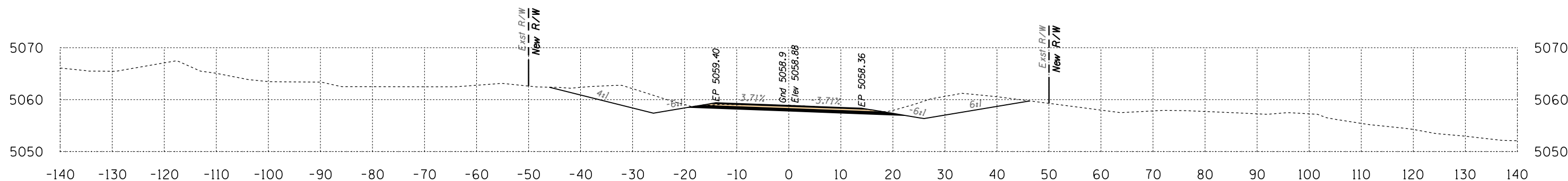

Area Cut = 160.7 SQ FT
Area Fill = 0.0 SQ FT

312+50

Volume Cut = 272 CU YD
Volume Fill = 0 CU YD

Route 12

Sta 312+50 to Sta 313+50

B.I.A. REGION	STATE	PROJECT NO.	SHEET NO.	TOTAL SHEETS
H	ARIZ.	F.A.I.R. 12(24)		X263

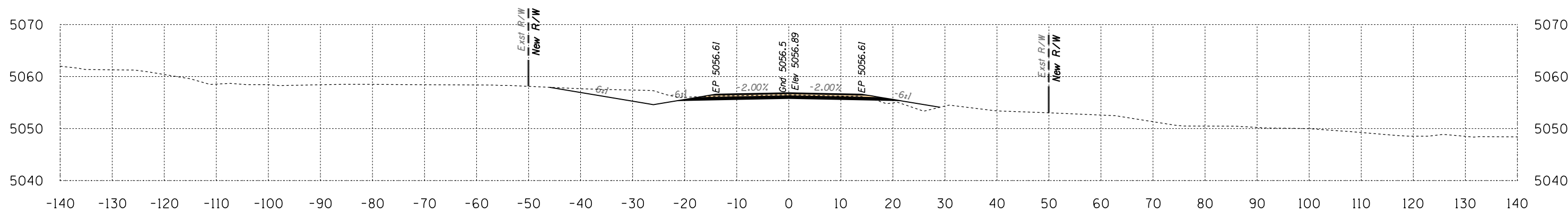

Area Cut = 61.7 SQ FT
Area Fill = 7.4 SQ FT

314+50

Volume Cut = 136 CU YD
Volume Fill = 7 CU YD

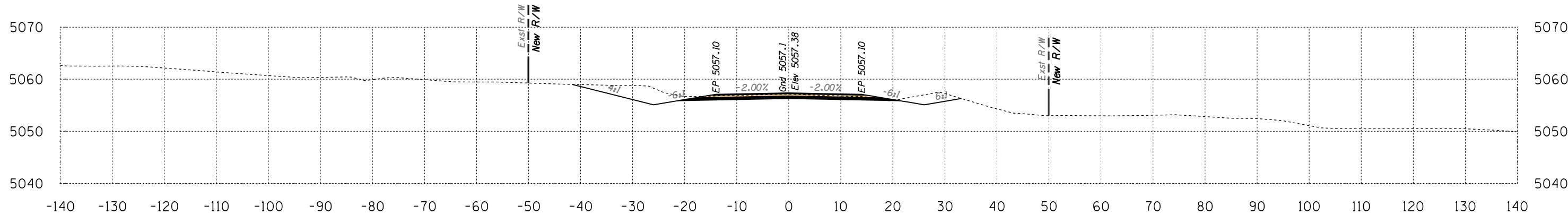

Area Cut = 85.0 SQ FT
Area Fill = 0.0 SQ FT

314+00

Volume Cut = 158 CU YD
Volume Fill = 0 CU YD

Route 12
Sta 314+00 to Sta 314+50



SURVEY NO. FINISHED PLANS LOCATION DATE REVISIONS

B.I.A. REGION	STATE	PROJECT NO.	SHEET NO.	TOTAL SHEETS
H	ARIZ.	F.A.I.R. 12(24)		X264

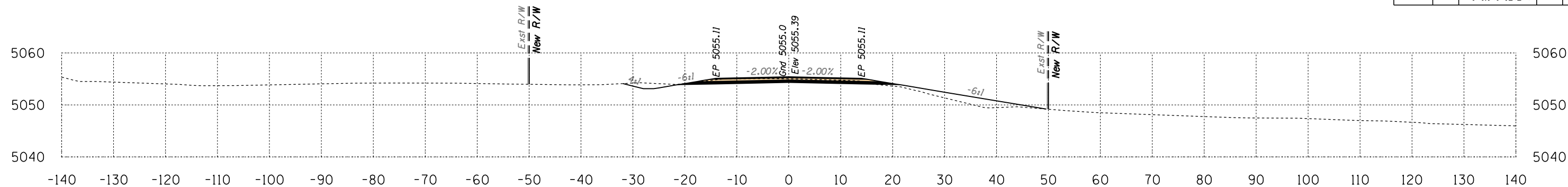

Area Cut = 35.1 SQ FT
Area Fill = 26.1 SQ FT

316+00

Volume Cut = 65 CU YD
Volume Fill = 44 CU YD

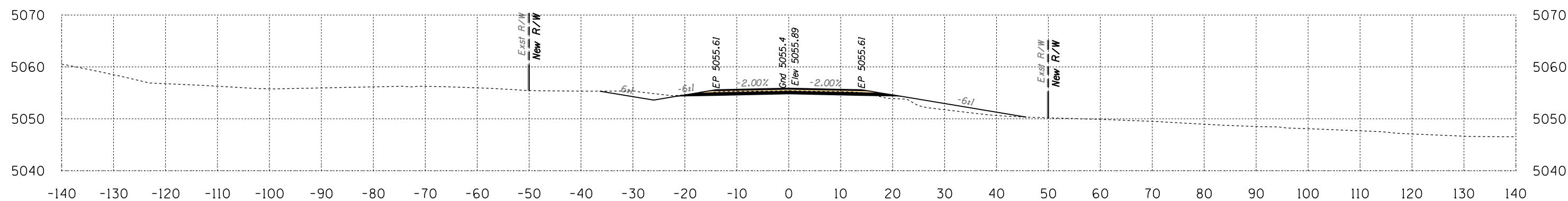

Area Cut = 35.2 SQ FT
Area Fill = 21.6 SQ FT

315+50

Volume Cut = 74 CU YD
Volume Fill = 24 CU YD

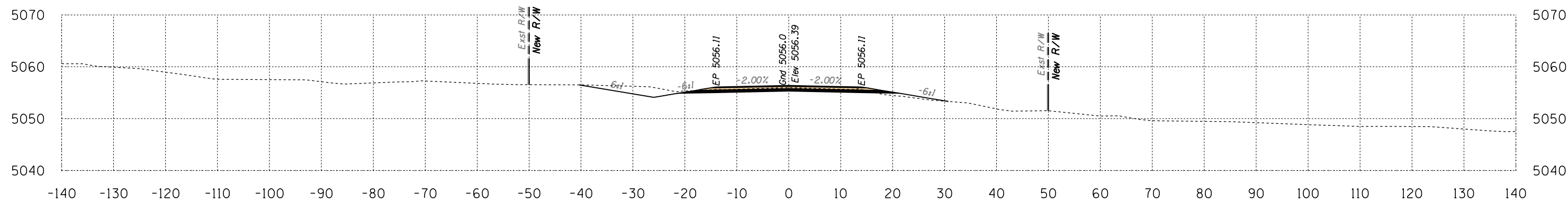

Area Cut = 44.7 SQ FT
Area Fill = 4.2 SQ FT

315+00

Volume Cut = 98 CU YD
Volume Fill = 11 CU YD

Route 12
Sta 315+00 to Sta 316+00



B.I.A. REGION	STATE	PROJECT NO.	SHEET NO.	TOTAL SHEETS
H	ARIZ.	F.A.I.R. 12(24)		X266

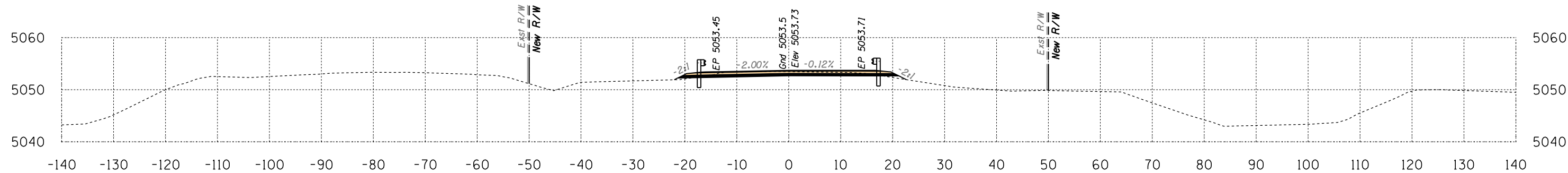

Area Cut = 28.6 SQ FT
Area Fill = 1.2 SQ FT

319+00

Volume Cut = 47 CU YD
Volume Fill = 4 CU YD

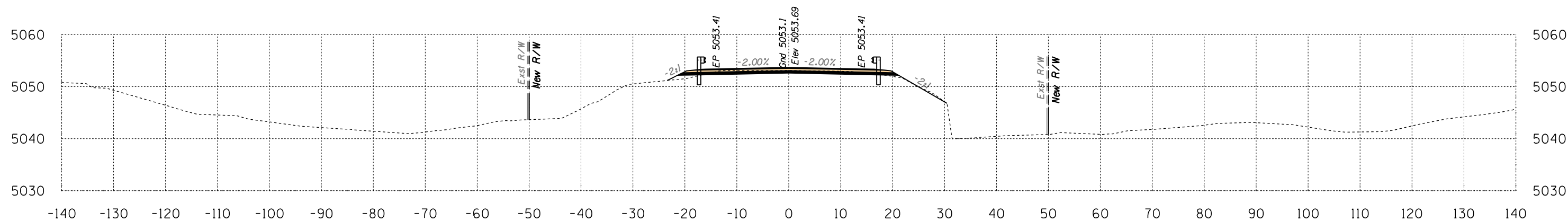

Area Cut = 21.9 SQ FT
Area Fill = 3.3 SQ FT

318+50

Volume Cut = 32 CU YD
Volume Fill = 31 CU YD

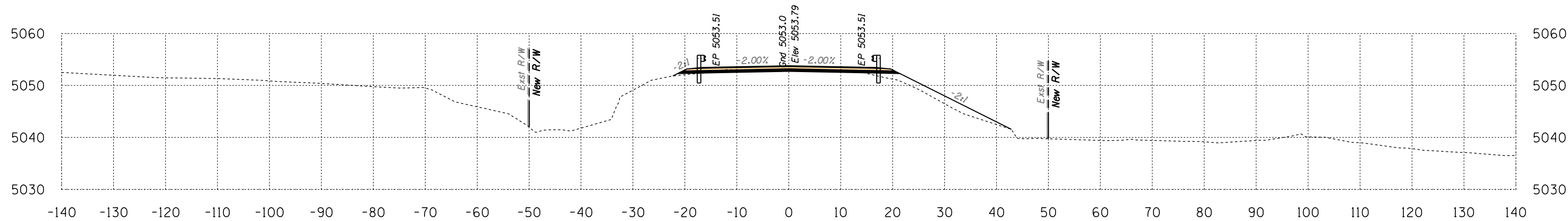

Area Cut = 12.9 SQ FT
Area Fill = 29.7 SQ FT

318+00

Volume Cut = 30 CU YD
Volume Fill = 46 CU YD

Route 12
Sta 318+00 to Sta 319+00



B.I.A. REGION	STATE	PROJECT NO.	SHEET NO.	TOTAL SHEETS
H	ARIZ.	F.A.I.R. 12(24)		X267

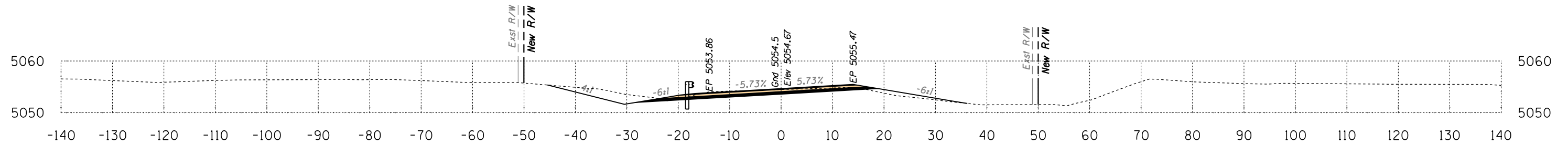

Area Cut = 60.2 SQ FT
Area Fill = 8.5 SQ FT

320+50

Volume Cut = 101 CU YD
Volume Fill = 20 CU YD

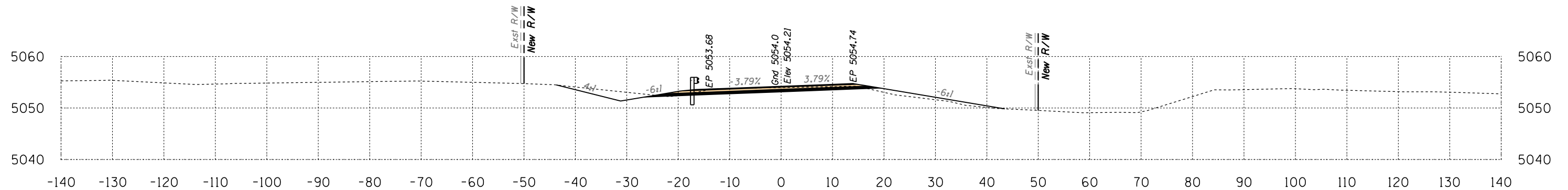

Area Cut = 48.7 SQ FT
Area Fill = 13.0 SQ FT

320+00

Volume Cut = 74 CU YD
Volume Fill = 27 CU YD

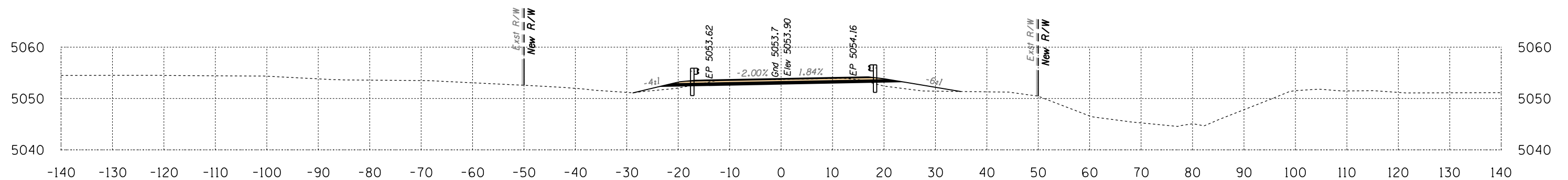

Area Cut = 31.4 SQ FT
Area Fill = 16.5 SQ FT

319+50

Volume Cut = 56 CU YD
Volume Fill = 16 CU YD

Route 12
Sta 319+50 to Sta 320+50



B.J.A. REGION	STATE	PROJECT NO.	SHEET NO.	TOTAL SHEETS
H	ARIZ.	F.A.I.R. 12(24)		X268

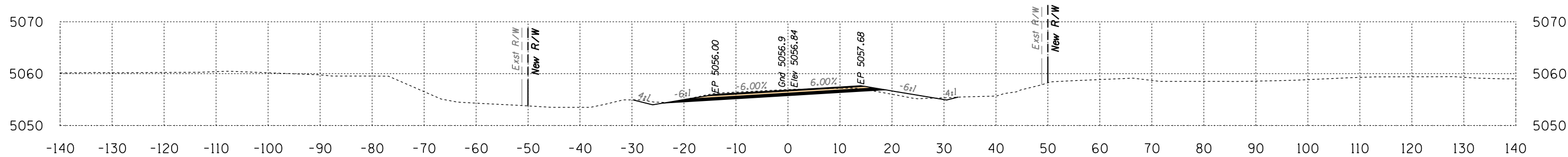

Area Cut = 43.5 SQ FT
Area Fill = 6.0 SQ FT

322+00

Volume Cut = 79 CU YD
Volume Fill = 11 CU YD

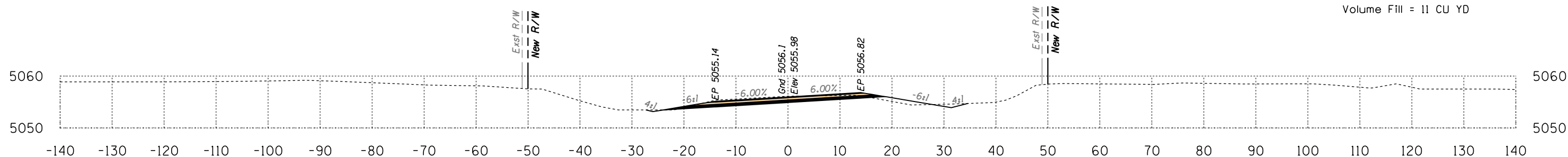

Area Cut = 41.4 SQ FT
Area Fill = 6.0 SQ FT

321+50

Volume Cut = 92 CU YD
Volume Fill = 9 CU YD

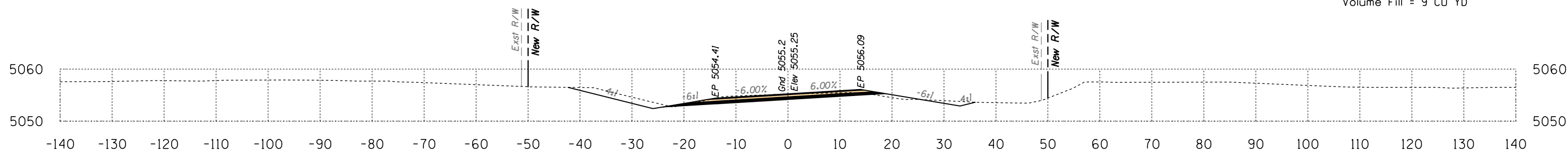

Area Cut = 58.4 SQ FT
Area Fill = 3.4 SQ FT

321+00

Volume Cut = 110 CU YD
Volume Fill = 11 CU YD

Route 12
Sta 321+00 to Sta 322+00



B.I.A. REGION	STATE	PROJECT NO.	SHEET NO.	TOTAL SHEETS
H	ARIZ.	F.A.I.R. 12(24)		X269

SURVEY NO. DATE FINISHED PLANS LOCATION REVISIONS DATE FINISHED PLANS LOCATION REVISIONS DATE

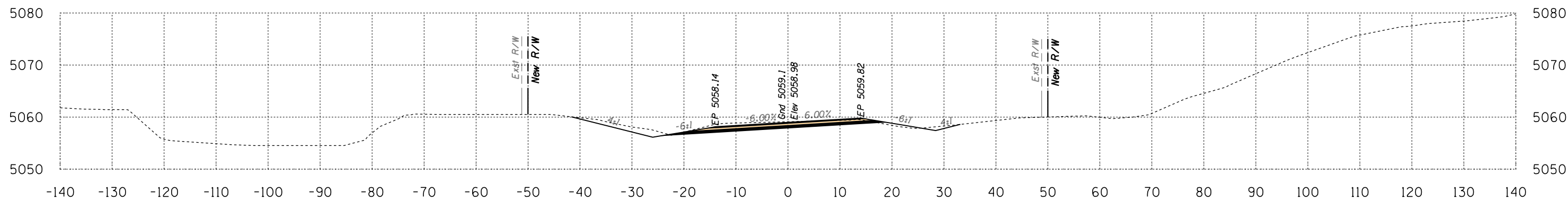

Area Cut = 62.0 SQ FT
Area Fill = 2.4 SQ FT

323+00

Volume Cut = 120 CU YD
Volume Fill = 6 CU YD

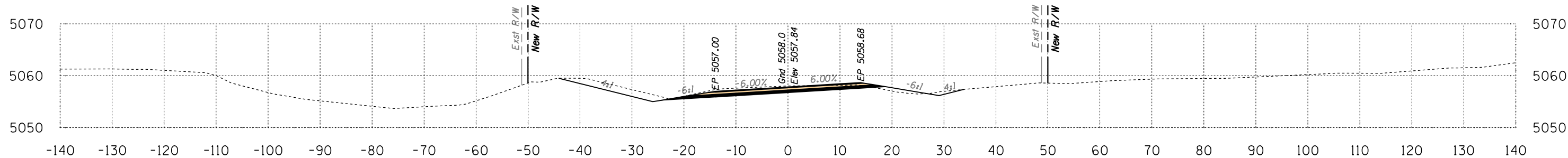

Area Cut = 68.0 SQ FT
Area Fill = 4.3 SQ FT

322+50

Volume Cut = 103 CU YD
Volume Fill = 10 CU YD

Route 12
Sta 322+50 to Sta 323+00

B.I.A. REGION	STATE	PROJECT NO.	SHEET NO.	TOTAL SHEETS
H	ARIZ.	F.A.I.R. 12(24)		X270

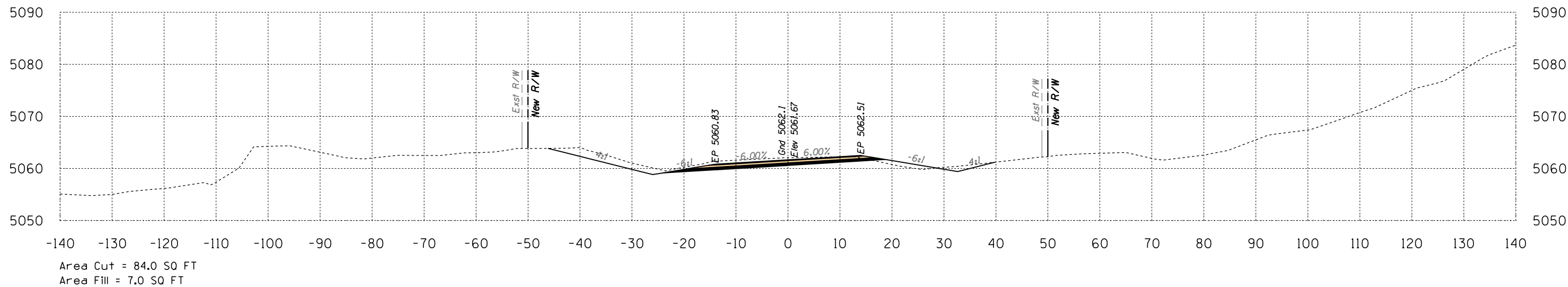

324+00

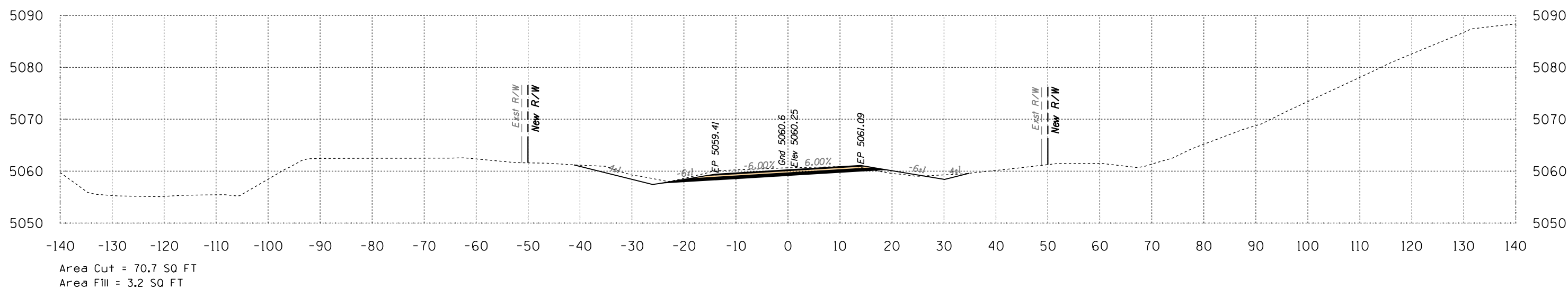

323+50

Route 12
Sta 323+50 to Sta 324+00



BJA REGION	STATE	PROJECT NO.	SHEET NO.	TOTAL SHEETS
H	ARIZ.	F.A.I.R. 12(24)		X271

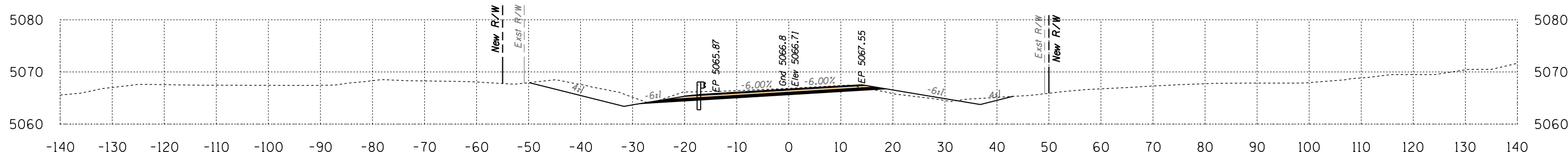

Area Cut = 99.7 SQ FT
Area Fill = 7.1 SQ FT

325+50

Volume Cut = 200 CU YD
Volume Fill = 15 CU YD

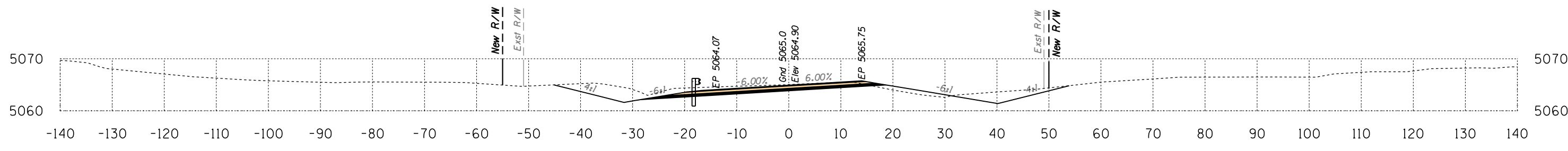

Area Cut = 116.1 SQ FT
Area Fill = 9.2 SQ FT

325+00

Volume Cut = 181 CU YD
Volume Fill = 15 CU YD

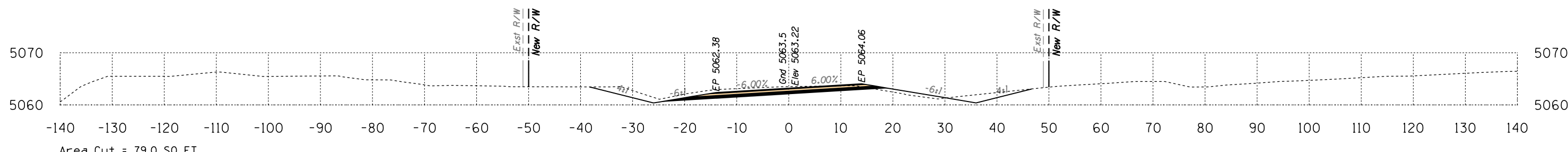

Area Cut = 79.0 SQ FT
Area Fill = 6.7 SQ FT

324+50

Volume Cut = 151 CU YD
Volume Fill = 13 CU YD

Route 12
Sta 324+50 to Sta 325+50



B.I.A. REGION	STATE	PROJECT NO.	SHEET NO.	TOTAL SHEETS
H	ARIZ.	F.A.I.R. 12(24)		X272

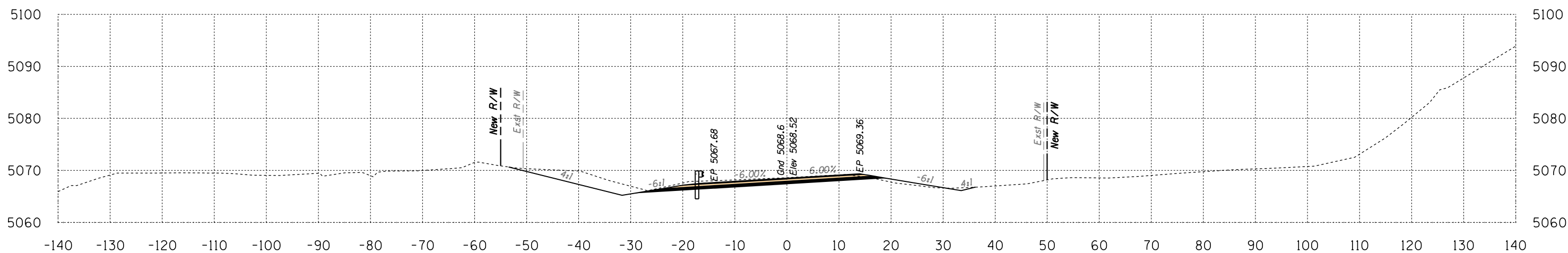
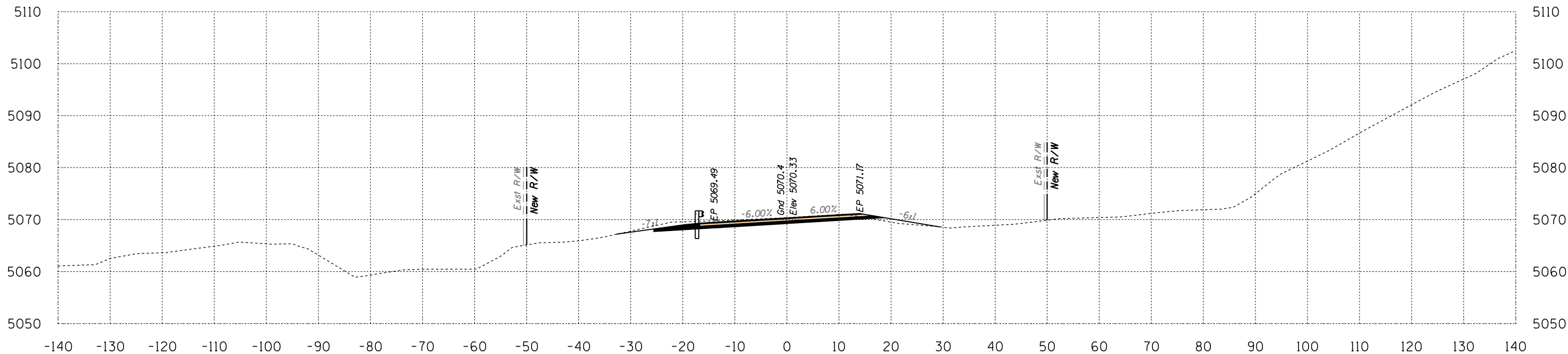

Route 12
Sta 326+00 to Sta 326+50



DATE LOCATION REVISIONS FINISHED PLANS SURVEY NO. DATE LOCATION REVISIONS FINISHED PLANS SURVEY NO.

HALFS.TBL

B.I.A. REGION	STATE	PROJECT NO.	SHEET NO.	TOTAL SHEETS
H	ARIZ.	F.A.I.R. 12(24)		X273

SURVEY NO. FINISHED PLANS REVISIONS LOCATION DATE

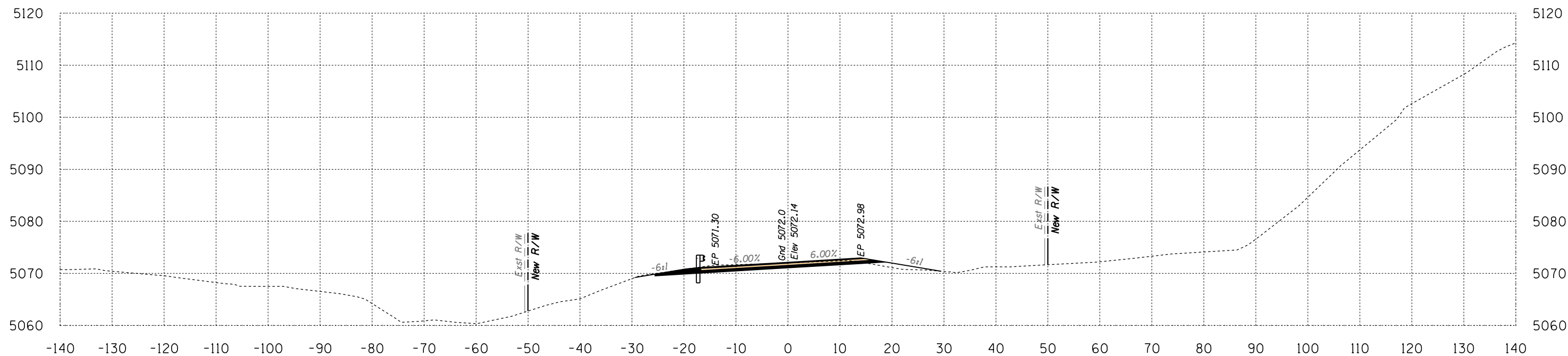

Area Cut = 41.8 SQ FT
Area Fill = 6.9 SQ FT

327+00

Volume Cut = 90 CU YD
Volume Fill = 11 CU YD
Route 12

Sta 327+00 to Sta 327+00



Engineering
 1946 East Chestnut Street
 Louisville, Kentucky 40204
 (502) 585-2222
 Planning
 www.q1nativeamerican.com

HALFS.TBL

B.I.A. REGION	STATE	PROJECT NO.	SHEET NO.	TOTAL SHEETS
H	ARIZ.	F.A.I.R. 12(24)		X274

SURVEY NO. FINISHED PLANS DATE LOCATION REVISIONS FINISHED PLANS DATE LOCATION REVISIONS FINISHED PLANS DATE LOCATION REVISIONS

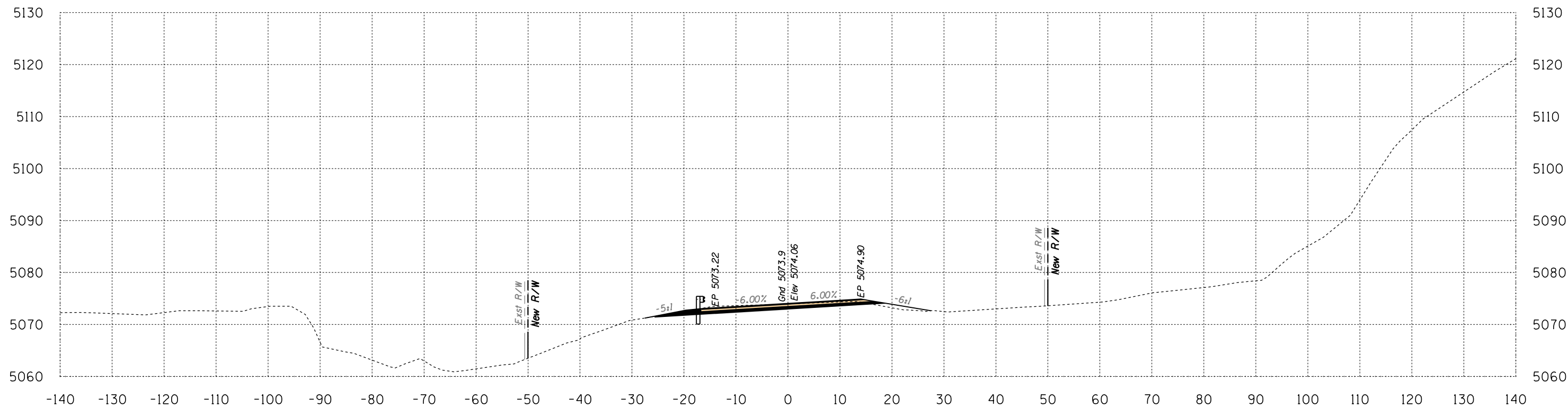

Area Cut = 40.9 SQ FT
Area Fill = 5.2 SQ FT

327+50

Volume Cut = 77 CU YD
Volume Fill = 11 CU YD

Route 12
Sta 327+50 to Sta 327+50



Engineering
 1946 East Chestnut Street
 Louisville, Kentucky 40204
 (502) 585-2222
 Planning
 www.q1nativeamerican.com

HALFS.TBL

B.I.A. REGION	STATE	PROJECT NO.	SHEET NO.	TOTAL SHEETS
H	ARIZ.	F.A.I.R. 12(24)		X275

SURVEY NO. FINISHED PLANS LOCATION DATE REVISIONS FINISHED PLANS LOCATION DATE REVISIONS FINISHED PLANS LOCATION DATE REVISIONS FINISHED PLANS LOCATION DATE REVISIONS

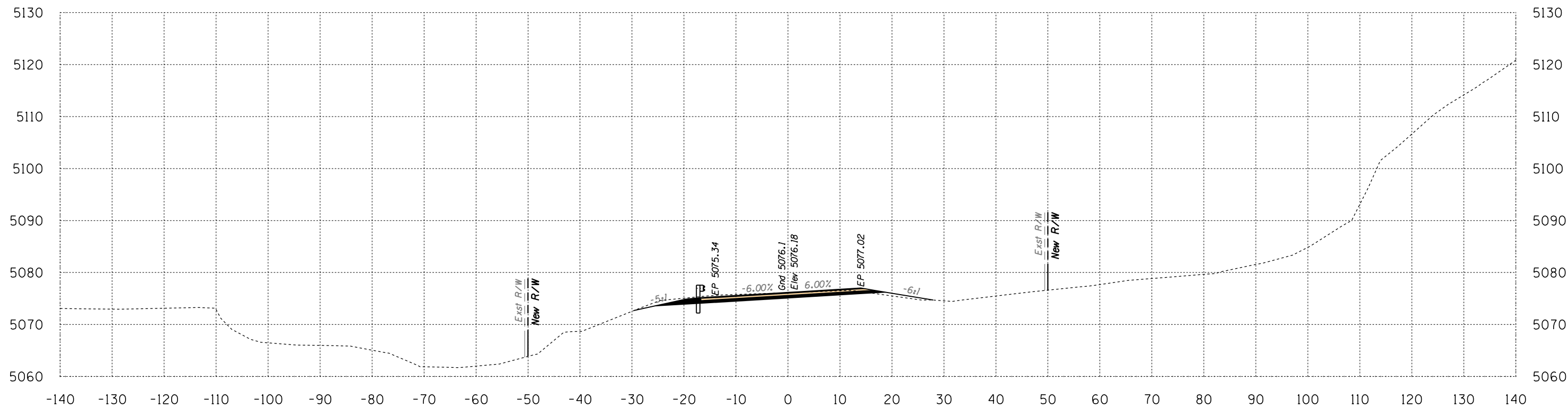

Area Cut = 47.2 SQ FT
Area Fill = 4.2 SQ FT

328+00

Volume Cut = 82 CU YD
Volume Fill = 9 CU YD

Route 12
Sta 328+00 to Sta 328+00



B.I.A. REGION	STATE	PROJECT NO.	SHEET NO.	TOTAL SHEETS
H	ARIZ.	F.A.I.R. 12(24)		X276

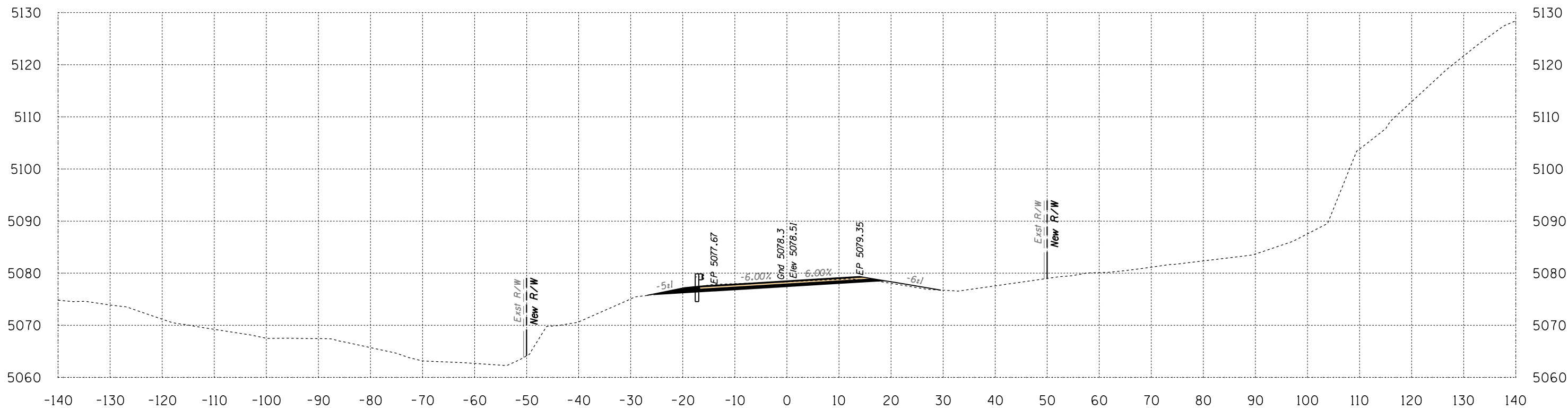

Area Cut = 38.9 SQ FT
 Area Fill = 2.9 SQ FT

328+50

Volume Cut = 80 CU YD
 Volume Fill = 7 CU YD

Route 12

Sta 328+50 to Sta 328+50



SURVEY NO. FINISHED PLANS LOCATION DATE REVISIONS FINISHED PLANS LOCATION DATE REVISIONS FINISHED PLANS LOCATION DATE REVISIONS

B.I.A. REGION	STATE	PROJECT NO.	SHEET NO.	TOTAL SHEETS
H	ARIZ.	F.A.I.R. 12(24)		X277

SURVEY NO. FINISHED PLANS DATE LOCATION REVISIONS FINISHED PLANS DATE LOCATION REVISIONS FINISHED PLANS DATE SURVEY NO.

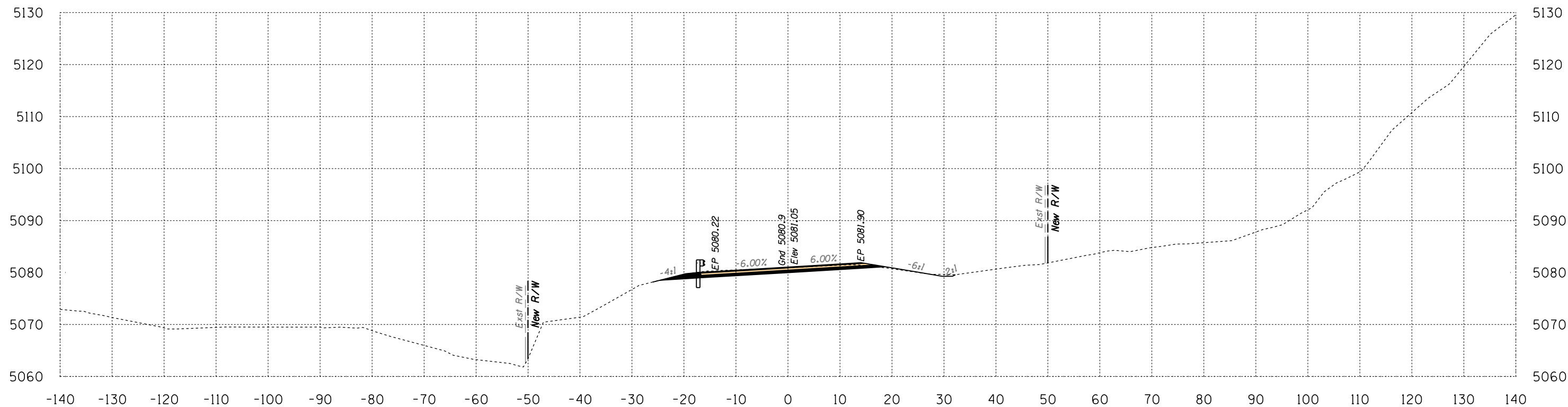

Area Cut = 41.4 SQ FT
Area Fill = 0.9 SQ FT

329+00

Volume Cut = 74 CU YD
Volume Fill = 4 CU YD
Route 12

Sta 329+00 to Sta 329+00



Engineering
 1946 East Chestnut Street
 Louisville, Kentucky 40204
 (502) 585-2222
 Planning
 www.q1nativeamerican.com

HALFS.TBL

B.I.A. REGION	STATE	PROJECT NO.	SHEET NO.	TOTAL SHEETS
H	ARIZ.	F.A.I.R. 12(24)		X278

SURVEY NO. FINISHED PLANS REVISIONS LOCATION DATE SURVEY NO. FINISHED PLANS REVISIONS LOCATION DATE SURVEY NO. FINISHED PLANS REVISIONS LOCATION DATE

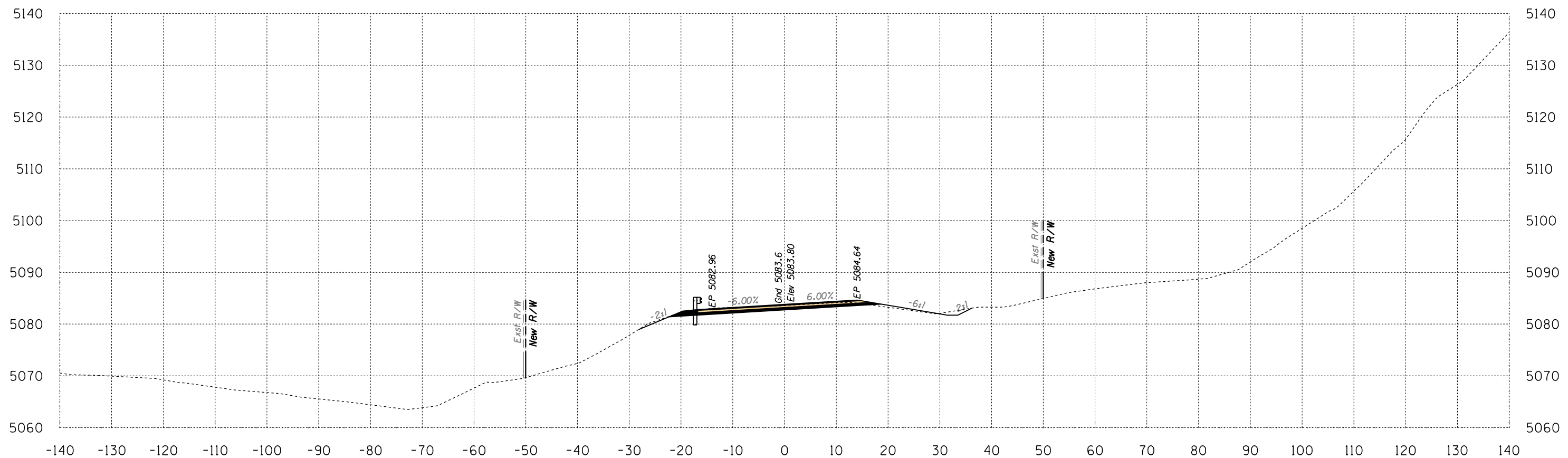

Area Cut = 40.8 SQ FT
Area Fill = 3.2 SQ FT

329+50

Volume Cut = 76 CU YD
Volume Fill = 4 CU YD

Route 12
Sta 329+50 to Sta 329+50



Engineering
 1946 East Chestnut Street
 Louisville, Kentucky 40204
 (502) 585-2222
 Planning
 www.q1nativeamerican.com

HALFS.TBL

B.I.A. REGION	STATE	PROJECT NO.	SHEET NO.	TOTAL SHEETS
H	ARIZ.	F.A.I.R. 12(24)		X279

SURVEY NO. FINISHED PLANS REVISIONS LOCATION DATE SURVEY NO. FINISHED PLANS REVISIONS LOCATION DATE SURVEY NO. FINISHED PLANS REVISIONS LOCATION DATE

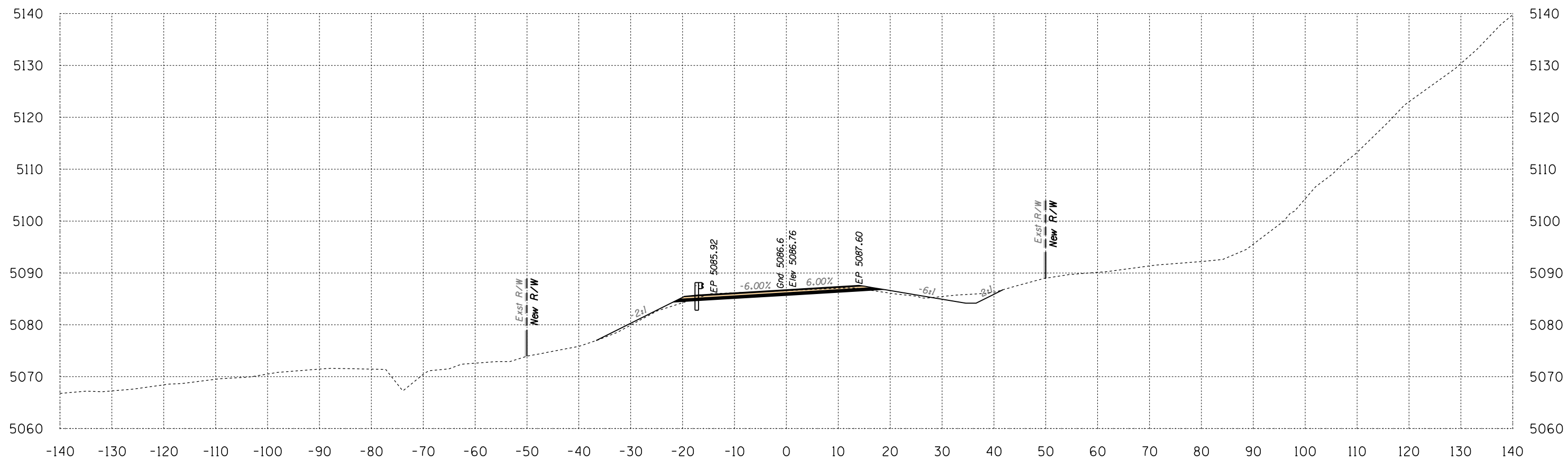

Area Cut = 45.4 SQ FT
Area Fill = 9.3 SQ FT

330+00

Volume Cut = 80 CU YD
Volume Fill = 12 CU YD

Route 12
Sta 330+00 to Sta 330+00



Engineering
 1946 East Chestnut Street
 Louisville, Kentucky 40204
 (502) 585-2222
 Planning
 www.q1nativeamerican.com

HALFS.TBL

B.I.A. REGION	STATE	PROJECT NO.	SHEET NO.	TOTAL SHEETS
H	ARIZ.	F.A.I.R. 12(24)		X280

SURVEY NO. FINISHED PLANS REVISIONS LOCATION DATE SURVEY NO. FINISHED PLANS REVISIONS LOCATION DATE SURVEY NO. FINISHED PLANS REVISIONS LOCATION DATE

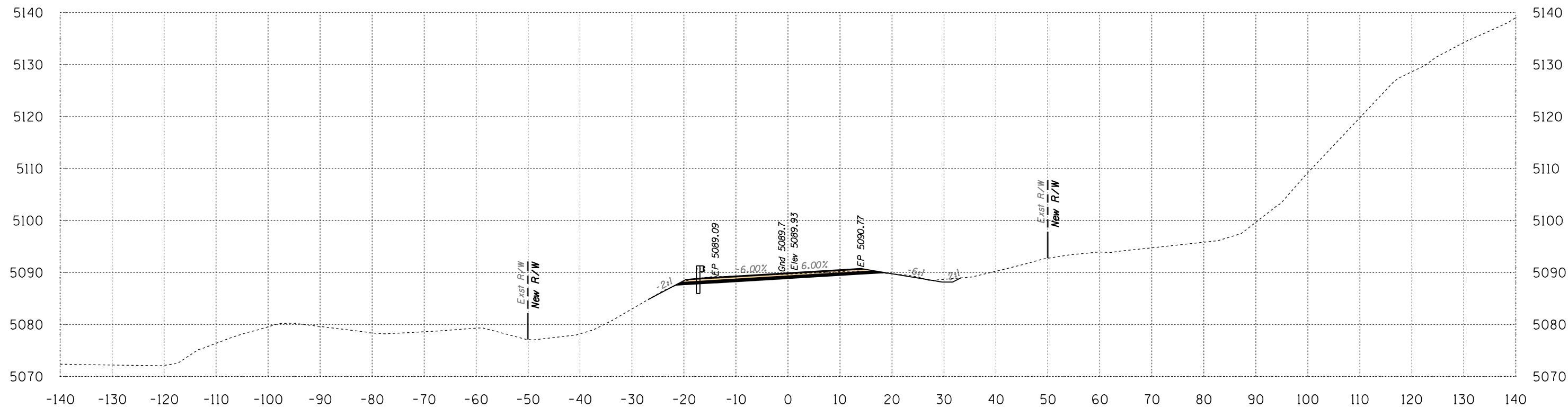

Area Cut = 39.3 SQ FT
Area Fill = 0.2 SQ FT

330+50

Volume Cut = 78 CU YD
Volume Fill = 9 CU YD

Route 12

Sta 330+50 to Sta 330+50



Engineering
 1946 East Chestnut Street
 Louisville, Kentucky 40204
 (502) 585-2222
 Planning
 www.q1nativeamerican.com

B.I.A. REGION	STATE	PROJECT NO.	SHEET NO.	TOTAL SHEETS
H	ARIZ.	F.A.I.R. 12(24)		X281

SURVEY NO. FINISHED PLANS LOCATION DATE REVISIONS FINISHED PLANS LOCATION DATE REVISIONS FINISHED PLANS LOCATION DATE REVISIONS FINISHED PLANS LOCATION DATE

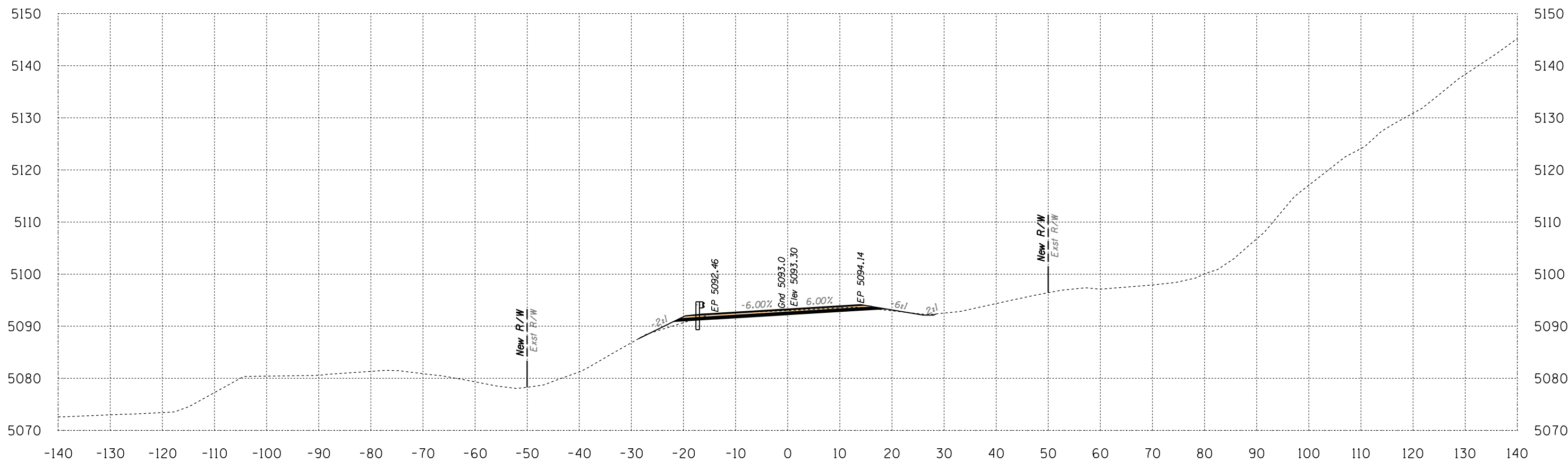

Area Cut = 29.8 SQ FT
Area Fill = 3.6 SQ FT

331+00

Volume Cut = 64 CU YD
Volume Fill = 3 CU YD

Route 12
Sta 331+00 to Sta 331+00



Engineering
 1946 East Chestnut Street
 Louisville, Kentucky 40204
 (502) 585-2222
 Planning
 www.q1nativeamerican.com

HALFS.TBL

B.I.A. REGION	STATE	PROJECT NO.	SHEET NO.	TOTAL SHEETS
H	ARIZ.	F.A.I.R. 12(24)		X282

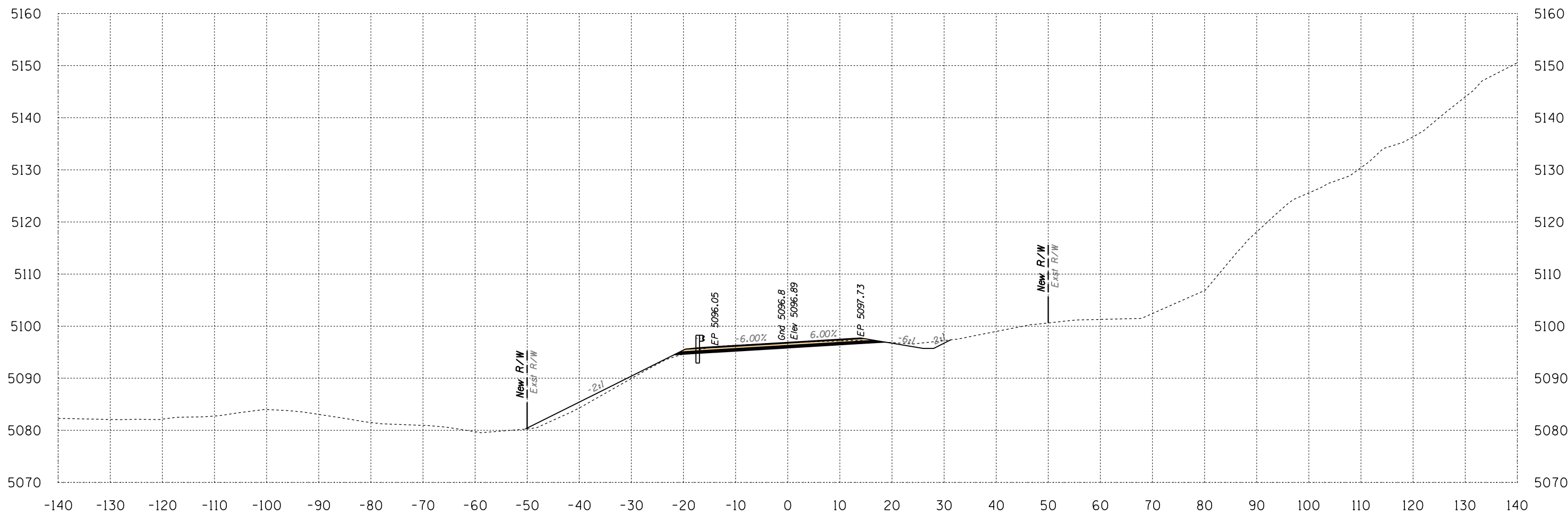

Area Cut = 42.9 SQ FT
 Area Fill = 19.6 SQ FT

331+50

Volume Cut = 67 CU YD
 Volume Fill = 22 CU YD

Route 12
 Sta 331+50 to Sta 331+50



SURVEY NO. FINISHED PLANS REVISIONS LOCATION DATE SURVEY NO. FINISHED PLANS REVISIONS LOCATION DATE SURVEY NO. FINISHED PLANS REVISIONS LOCATION DATE

HALFS.TBL

B.I.A. REGION	STATE	PROJECT NO.	SHEET NO.	TOTAL SHEETS
H	ARIZ.	F.A.I.R. 12(24)		X283

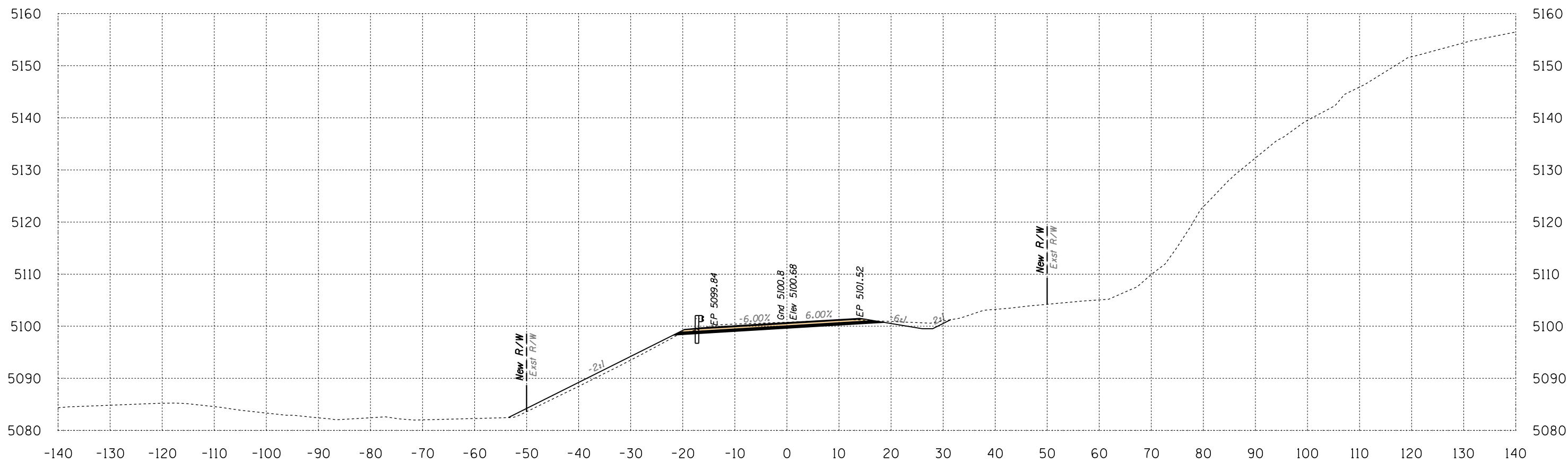

Area Cut = 52.9 SQ FT
 Area Fill = 20.7 SQ FT

332+00

Volume Cut = 89 CU YD
 Volume Fill = 37 CU YD

Route 12

Sta 332+00 to Sta 332+00



SURVEY NO. FINISHED PLANS REVISIONS LOCATION DATE SURVEY NO. FINISHED PLANS REVISIONS LOCATION DATE SURVEY NO. FINISHED PLANS REVISIONS LOCATION DATE

B.I.A. REGION	STATE	PROJECT NO.	SHEET NO.	TOTAL SHEETS
H	ARIZ.	F.A.I.R. 12(24)		X284

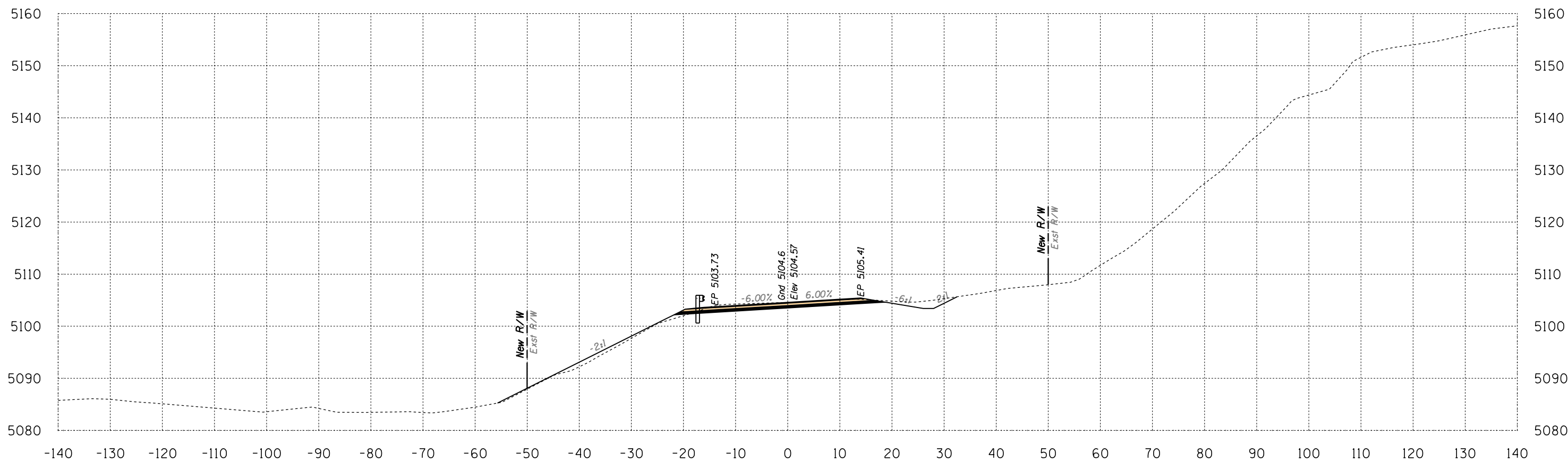

Area Cut = 52.0 SQ FT
 Area Fill = 15.3 SQ FT

332+50

Volume Cut = 97 CU YD
 Volume Fill = 33 CU YD

Route 12
 Sta 332+50 to Sta 332+50



B.I.A. REGION	STATE	PROJECT NO.	SHEET NO.	TOTAL SHEETS
H	ARIZ.	F.A.I.R. 12(24)		X285

SURVEY NO. FINISHED PLANS REVISIONS LOCATION DATE SURVEY NO. FINISHED PLANS REVISIONS LOCATION DATE SURVEY NO. FINISHED PLANS REVISIONS LOCATION DATE

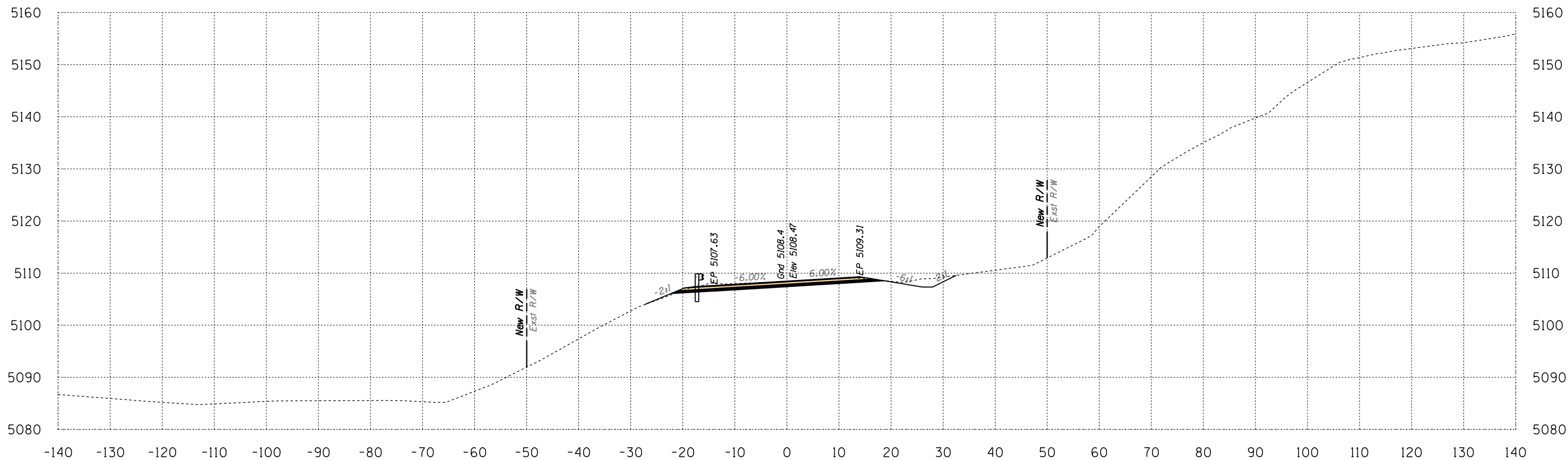

Area Cut = 52.7 SQ FT
Area Fill = 0.7 SQ FT

333+00

Volume Cut = 97 CU YD
Volume Fill = 15 CU YD

Route 12

Sta 333+00 to Sta 333+00



Engineering
 1946 East Chestnut Street
 Louisville, Kentucky 40204
 (502) 585-2222
 Planning
 www.q1nativeamerican.com

B.I.A. REGION	STATE	PROJECT NO.	SHEET NO.	TOTAL SHEETS
H	ARIZ.	F.A.I.R. 12(24)		X286

SURVEY NO. FINISHED PLANS REVISIONS LOCATION DATE SURVEY NO. FINISHED PLANS REVISIONS LOCATION DATE SURVEY NO. FINISHED PLANS REVISIONS LOCATION DATE

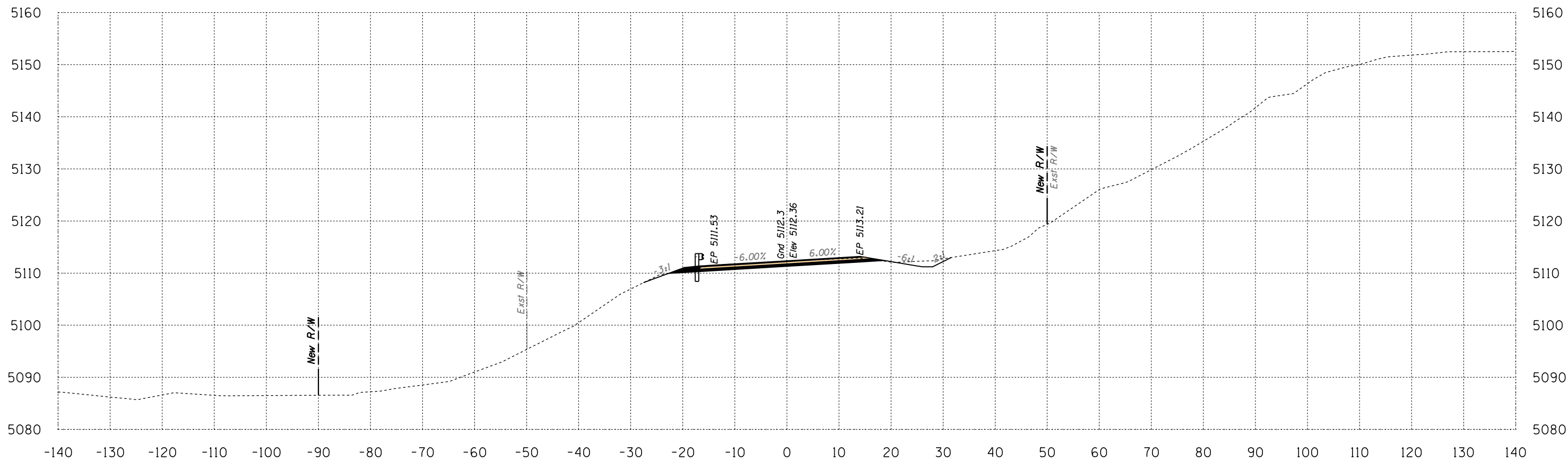

Area Cut = 45.7 SQ FT
Area Fill = 0.2 SQ FT

333+50

Volume Cut = 91 CU YD
Volume Fill = 1 CU YD

Route 12
Sta 333+50 to Sta 333+50



Engineering
 1946 East Chestnut Street
 Louisville, Kentucky 40204
 (502) 585-2222
 Planning
 www.q1nativeamerican.com

HALFS.TBL

B.I.A. REGION	STATE	PROJECT NO.	SHEET NO.	TOTAL SHEETS
H	ARIZ.	F.A.I.R. 12(24)		X287

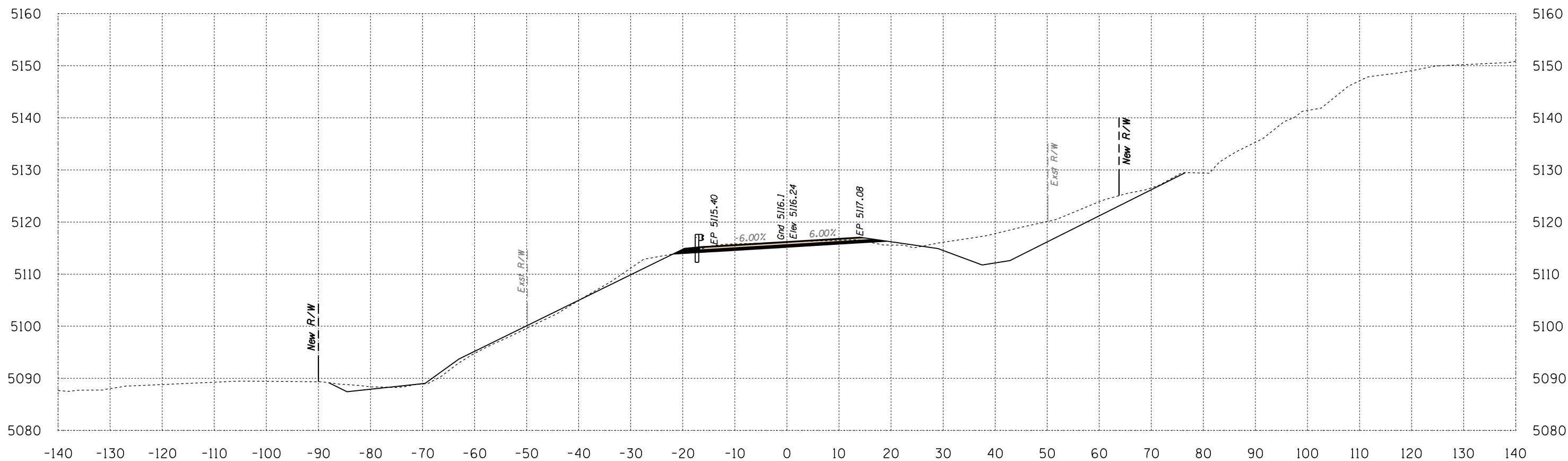

Area Cut = 200.3 SQ FT
 Area Fill = 19.3 SQ FT

334+00

Volume Cut = 228 CU YD
 Volume Fill = 18 CU YD

Route 12

Sta 334+00 to Sta 334+00



B.I.A. REGION	STATE	PROJECT NO.	SHEET NO.	TOTAL SHEETS
H	ARIZ.	F.A.I.R. 12(24)		X288

SURVEY NO. FINISHED PLANS LOCATION DATE REVISIONS FINISHED PLANS LOCATION DATE REVISIONS FINISHED PLANS LOCATION DATE REVISIONS FINISHED PLANS LOCATION DATE REVISIONS

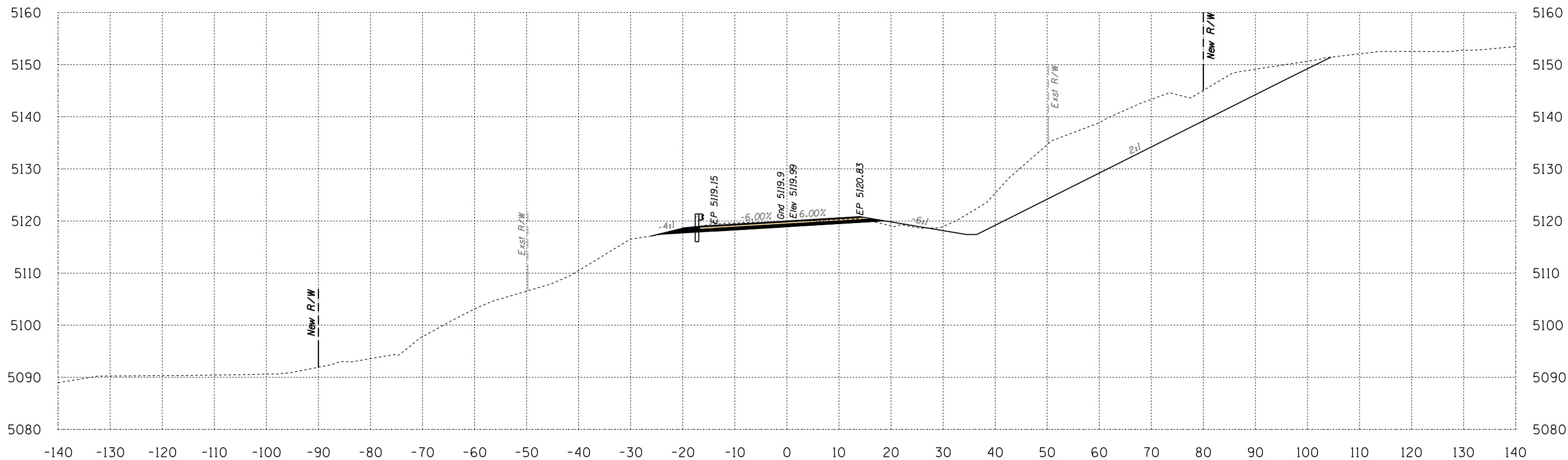

Area Cut = 528.2 SQ FT
Area Fill = 3.8 SQ FT

334+50

Volume Cut = 675 CU YD
Volume Fill = 21 CU YD

Route 12

Sta 334+50 to Sta 334+50



B.I.A. REGION	STATE	PROJECT NO.	SHEET NO.	TOTAL SHEETS
H	ARIZ.	F.A.I.R. 12(24)		X289

SURVEY NO. FINISHED PLANS LOCATION DATE REVISIONS FINISHED PLANS LOCATION DATE REVISIONS FINISHED PLANS LOCATION DATE REVISIONS FINISHED PLANS LOCATION DATE REVISIONS

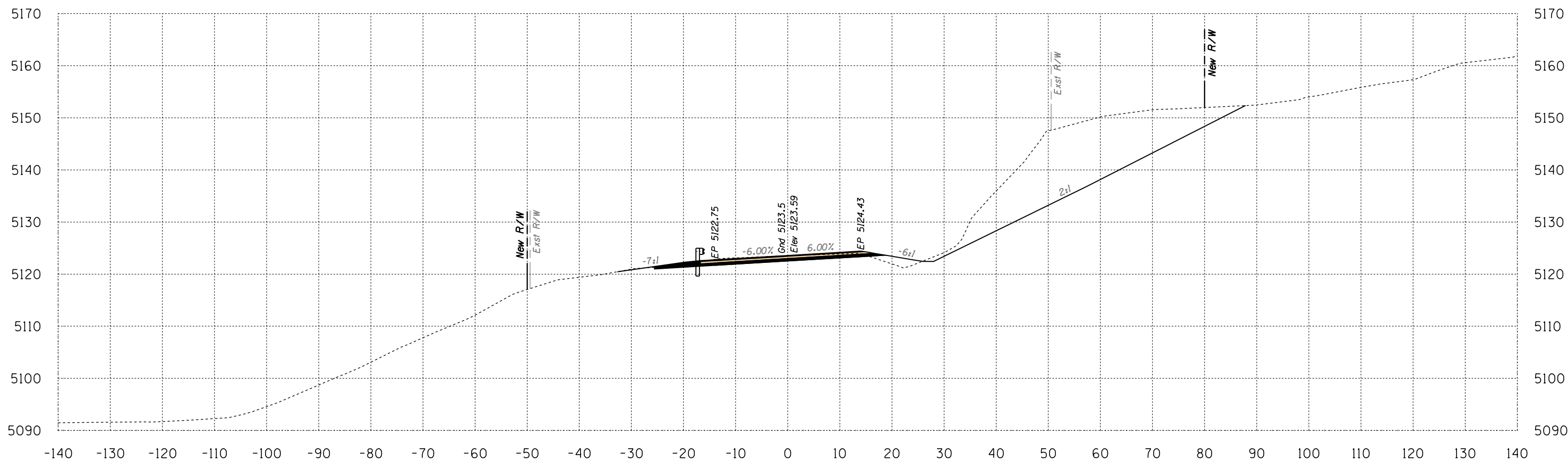

Area Cut = 495.4 SQ FT
Area Fill = 10.8 SQ FT

335+00

Volume Cut = 948 CU YD
Volume Fill = 14 CU YD
Route 12

Sta 335+00 to Sta 335+00



Engineering
 1946 East Chestnut Street
 Louisville, Kentucky 40204
 (502) 585-2222
 Planning
 www.q1nativeamerican.com

HALFS.TBL

B.I.A. REGION	STATE	PROJECT NO.	SHEET NO.	TOTAL SHEETS
H	ARIZ.	F.A.I.R. 12(24)		X290

SURVEY NO. FINISHED PLANS REVISIONS LOCATION DATE SURVEY NO. FINISHED PLANS REVISIONS LOCATION DATE SURVEY NO. FINISHED PLANS REVISIONS LOCATION DATE

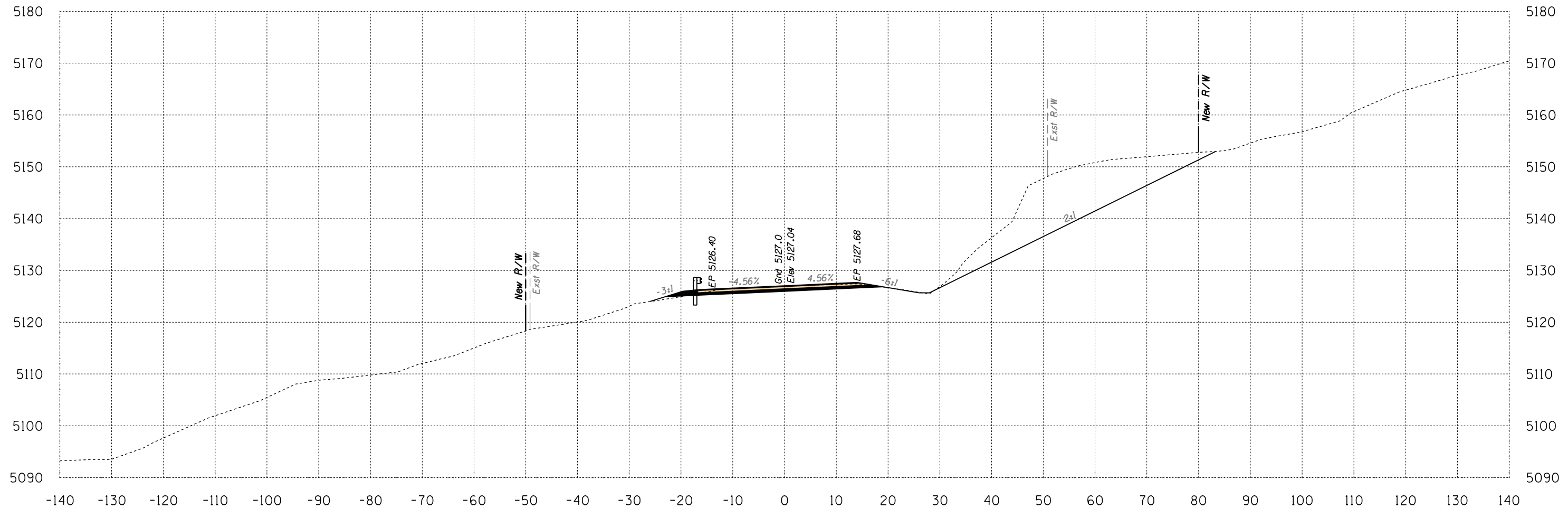

Area Cut = 358.2 SQ FT
Area Fill = 1.6 SQ FT

335+50

Volume Cut = 790 CU YD
Volume Fill = 12 CU YD
Route 12
Sta 335+50 to Sta 335+50



Engineering
 1946 East Chestnut Street
 Louisville, Kentucky 40204
 (502) 585-2222
 Planning
 www.q1nativeamerican.com

HALFS.TBL

B.I.A. REGION	STATE	PROJECT NO.	SHEET NO.	TOTAL SHEETS
H	ARIZ.	F.A.I.R. 12(24)		X291

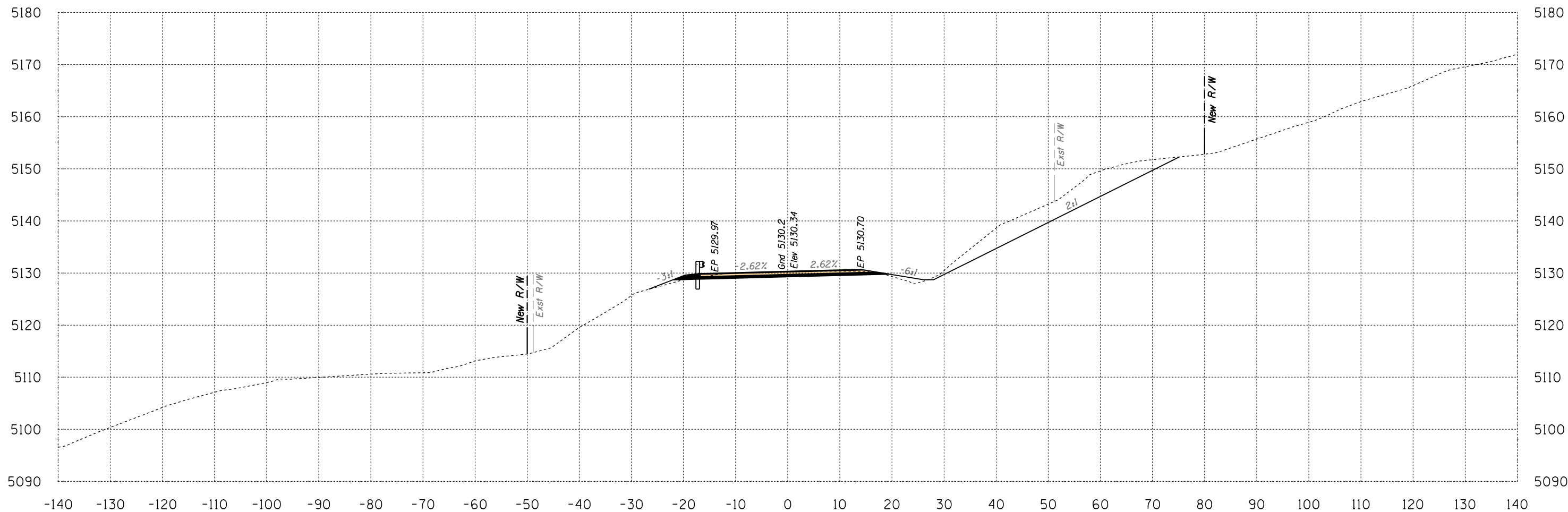

Area Cut = 180.9 SQ FT
 Area Fill = 6.1 SQ FT

336+00

Volume Cut = 499 CU YD
 Volume Fill = 7 CU YD

Route 12
 Sta 336+00 to Sta 336+00



B.I.A. REGION	STATE	PROJECT NO.	SHEET NO.	TOTAL SHEETS
H	ARIZ.	F.A.I.R. 12(24)		X292

SURVEY NO. FINISHED PLANS LOCATION DATE REVISIONS FINISHED PLANS LOCATION DATE REVISIONS FINISHED PLANS LOCATION DATE REVISIONS FINISHED PLANS LOCATION DATE

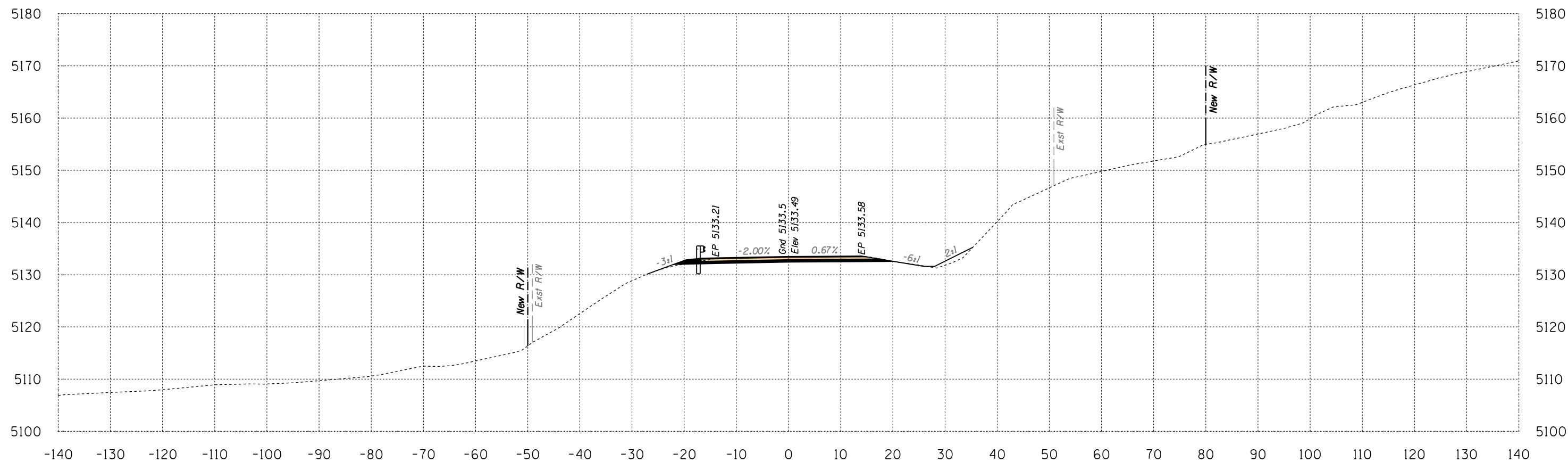

Area Cut = 39.4 SQ FT
Area Fill = 6.3 SQ FT

336+50

Volume Cut = 204 CU YD
Volume Fill = 11 CU YD

Route 12
Sta 336+50 to Sta 336+50



Engineering
 1946 East Chestnut Street
 Louisville, Kentucky 40204
 (502) 585-2222
 Planning
 www.q1nativeamerican.com

HALFS.TBL

B.I.A. REGION	STATE	PROJECT NO.	SHEET NO.	TOTAL SHEETS
H	ARIZ.	F.A.I.R. 12(24)		X293

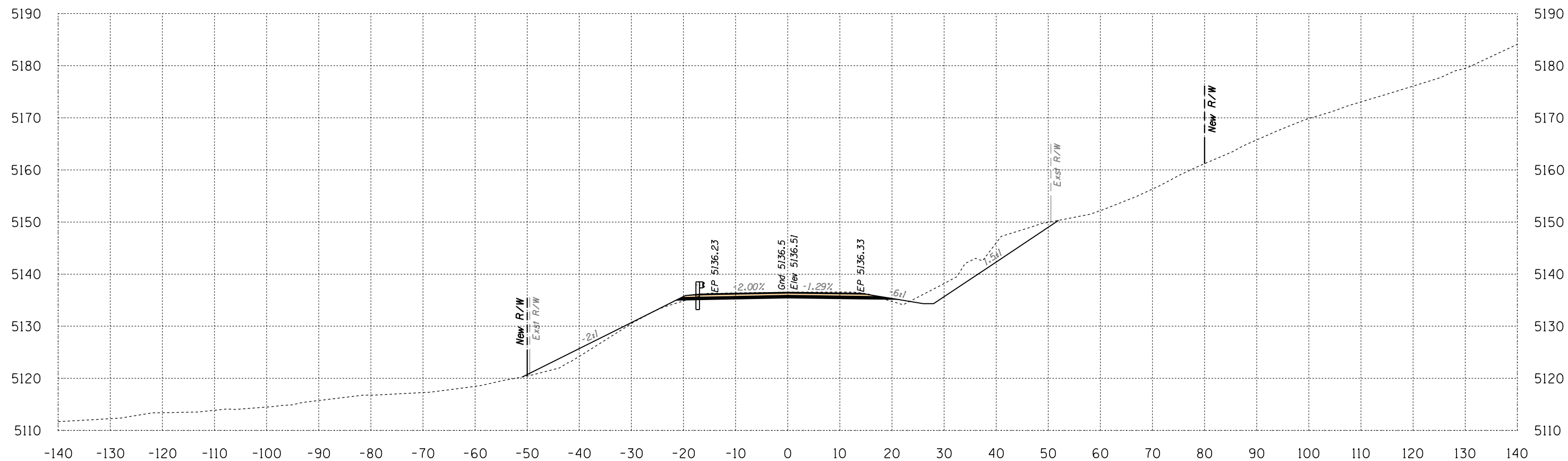

Area Cut = 112.4 SQ FT
 Area Fill = 25.5 SQ FT

337+00

Volume Cut = 141 CU YD
 Volume Fill = 29 CU YD

Route 12

Sta 337+00 to Sta 337+00



1946 East Chestnut Street
 Louisville, Kentucky 40204
 (502) 585-2222
 www.atkinandassociates.com

B.I.A. REGION	STATE	PROJECT NO.	SHEET NO.	TOTAL SHEETS
H	ARIZ.	F.A.I.R. 12(24)		X294

SURVEY NO. FINISHED PLANS LOCATION DATE REVISIONS FINISHED PLANS LOCATION DATE REVISIONS FINISHED PLANS LOCATION DATE REVISIONS FINISHED PLANS LOCATION DATE REVISIONS

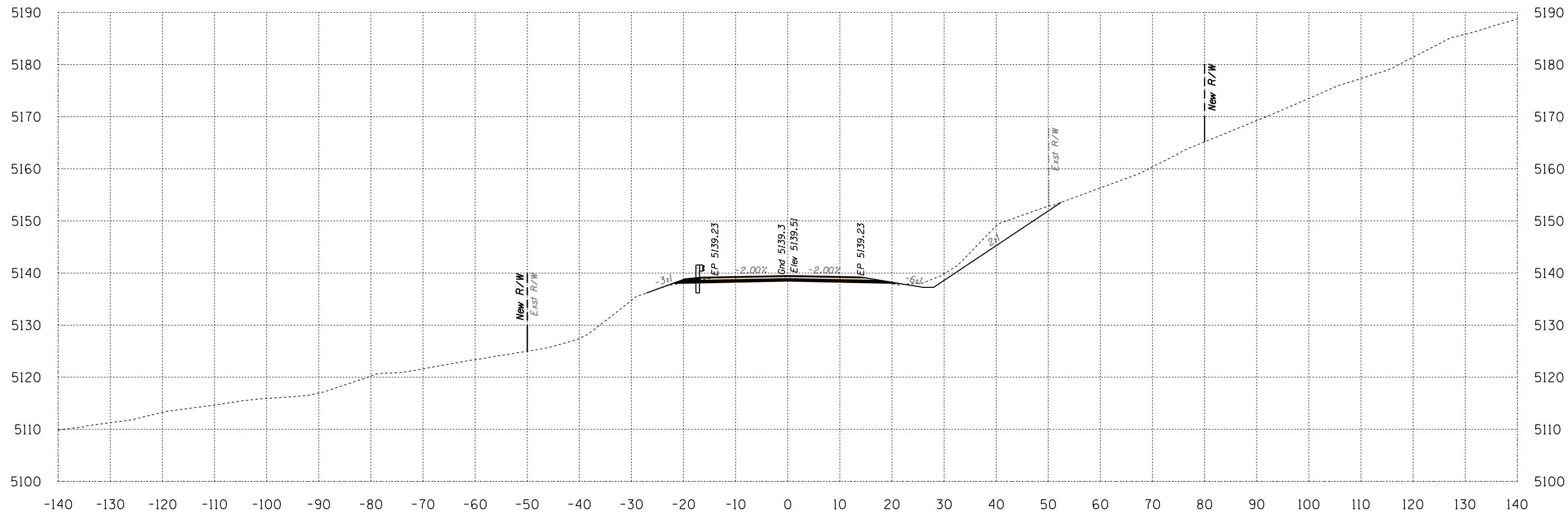

Area Cut = 90.7 SQ FT
Area Fill = 0.6 SQ FT

337+50

Volume Cut = 188 CU YD
Volume Fill = 24 CU YD

Route 12
Sta 337+50 to Sta 337+50



Engineering
 1946 East Chestnut Street
 Louisville, Kentucky 40204
 (502) 585-2222
 Planning
 www.q1nativeamerican.com

HALFS.TBL

B.I.A. REGION	STATE	PROJECT NO.	SHEET NO.	TOTAL SHEETS
H	ARIZ.	F.A.I.R. 12(24)		X295

SURVEY NO. FINISHED PLANS LOCATION DATE REVISIONS FINISHED PLANS LOCATION DATE REVISIONS FINISHED PLANS LOCATION DATE REVISIONS FINISHED PLANS LOCATION DATE REVISIONS

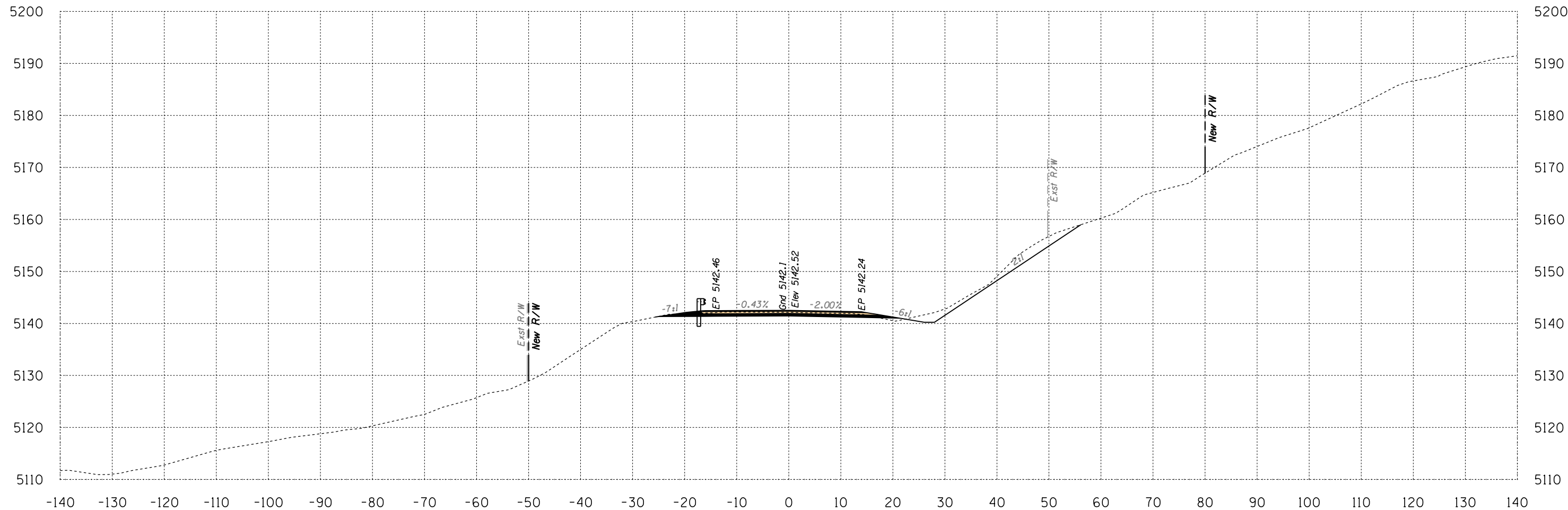

Area Cut = 71.9 SQ FT
Area Fill = 1.2 SQ FT

338+00

Volume Cut = 151 CU YD
Volume Fill = 2 CU YD

Route 12
Sta 338+00 to Sta 338+00



Engineering
 1946 East Chestnut Street
 Louisville, Kentucky 40204
 (502) 585-2222
 Planning
 www.q1nativeamerican.com

HALFS.TBL

B.I.A. REGION	STATE	PROJECT NO.	SHEET NO.	TOTAL SHEETS
H	ARIZ.	F.A.I.R. 12(24)		X296

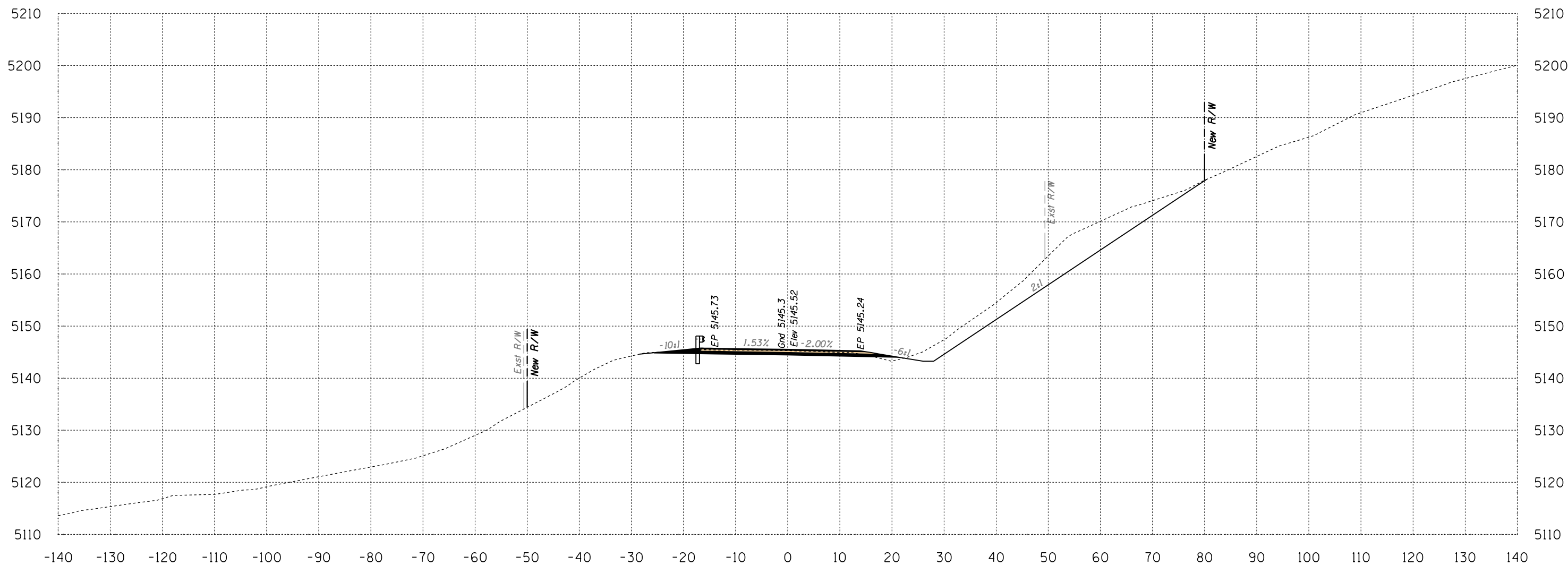

Area Cut = 235.6 SQ FT
 Area Fill = 2.0 SQ FT

338+50

Volume Cut = 285 CU YD
 Volume Fill = 3 CU YD

Route 12

Sta 338+50 to Sta 338+50



B.I.A. REGION	STATE	PROJECT NO.	SHEET NO.	TOTAL SHEETS
H	ARIZ.	F.A.I.R. 12(24)		X297

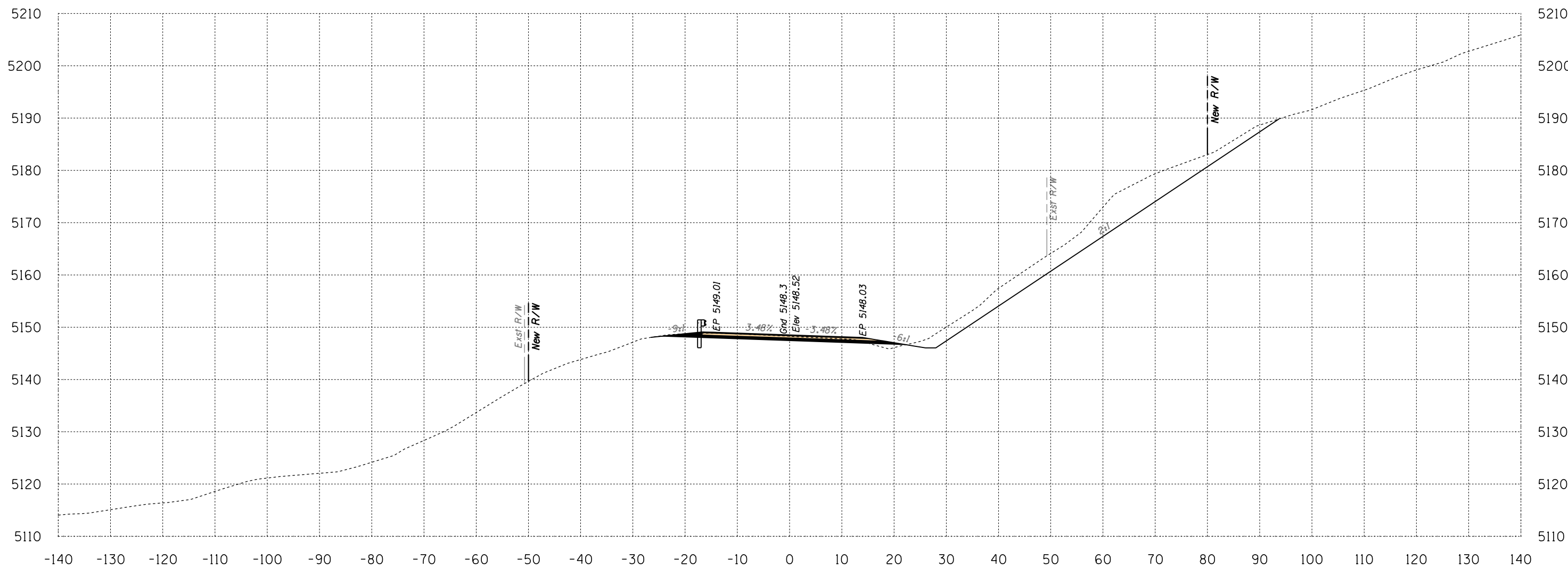

Area Cut = 263.8 SQ FT
 Area Fill = 2.8 SQ FT

339+00

Volume Cut = 462 CU YD
 Volume Fill = 4 CU YD

Route 12

Sta 339+00 to Sta 339+00



B.I.A. REGION	STATE	PROJECT NO.	SHEET NO.	TOTAL SHEETS
H	ARIZ.	F.A.I.R. 12(24)		X298

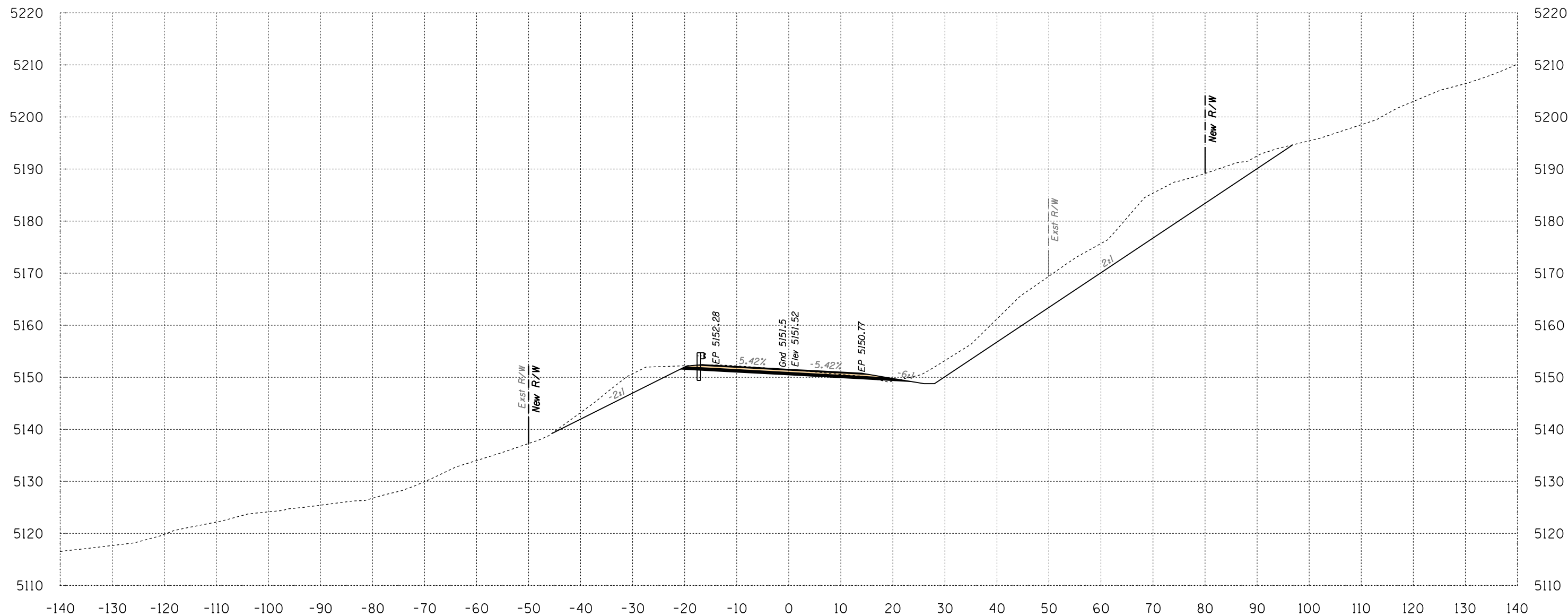

Area Cut = 451.8 SQ FT
 Area Fill = 0.3 SQ FT

339+50

Volume Cut = 663 CU YD
 Volume Fill = 3 CU YD

Route 12
 Sta 339+50 to Sta 339+50



B.I.A. REGION	STATE	PROJECT NO.	SHEET NO.	TOTAL SHEETS
H	ARIZ.	F.A.I.R. 12(24)		X299

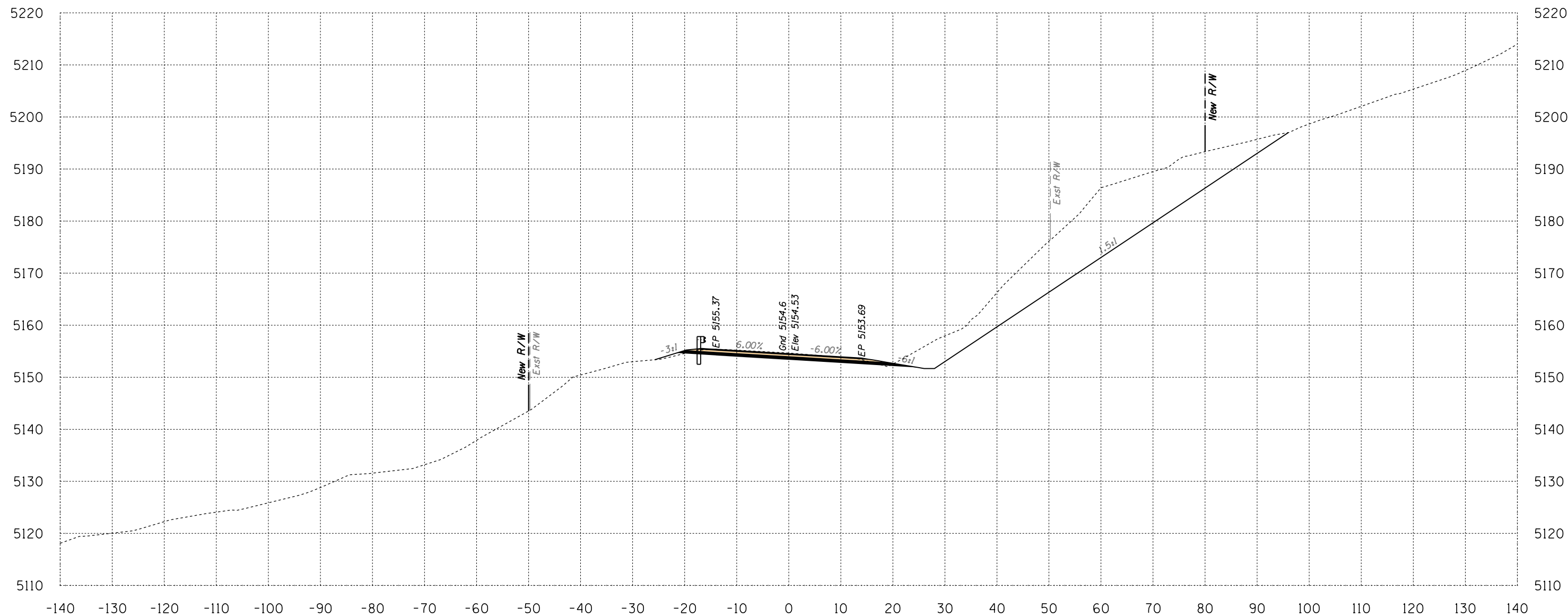

Area Cut = 576.0 SQ FT
 Area Fill = 1.7 SQ FT

340+00

Volume Cut = 952 CU YD
 Volume Fill = 2 CU YD

Route 12

Sta 340+00 to Sta 340+00



B.I.A. REGION	STATE	PROJECT NO.	SHEET NO.	TOTAL SHEETS
H	ARIZ.	F.A.I.R. 12(24)		X300

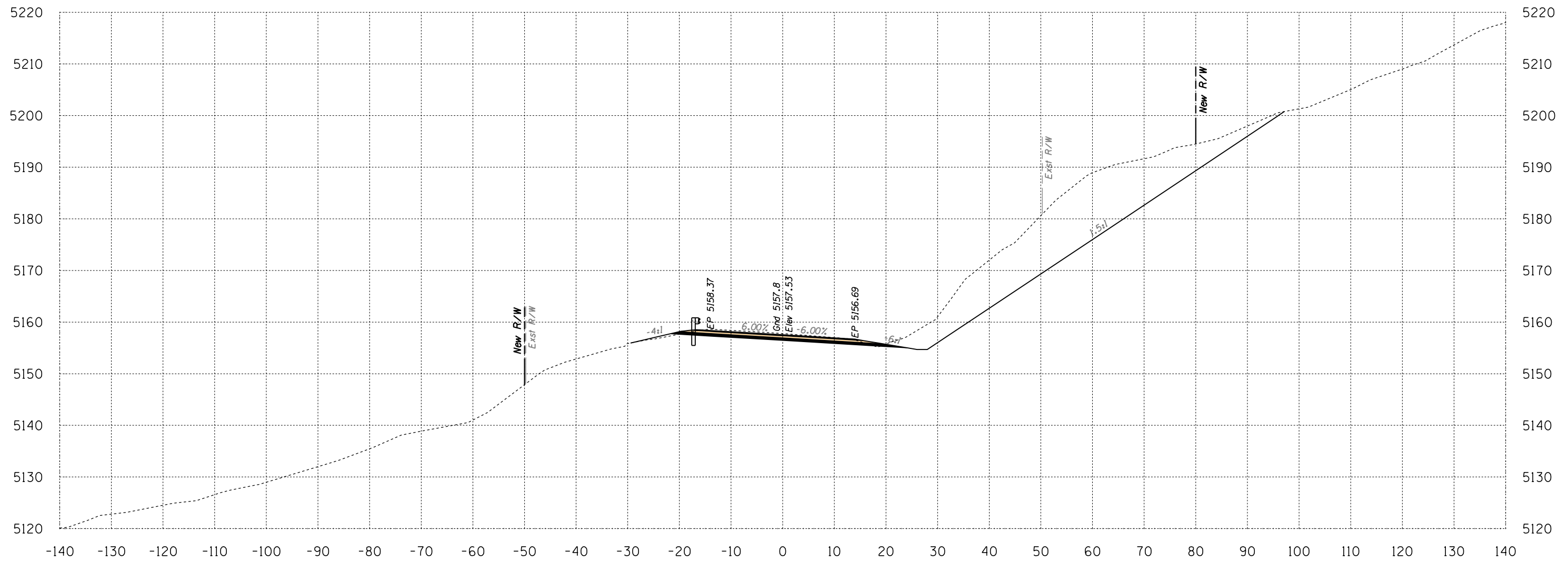

Area Cut = 602.6 SQ FT
 Area Fill = 1.9 SQ FT

340+50

Volume Cut = 1091 CU YD
 Volume Fill = 3 CU YD

Route 12
 Sta 340+50 to Sta 340+50



B.I.A. REGION	STATE	PROJECT NO.	SHEET NO.	TOTAL SHEETS
H	ARIZ.	F.A.I.R. 12(24)		X301

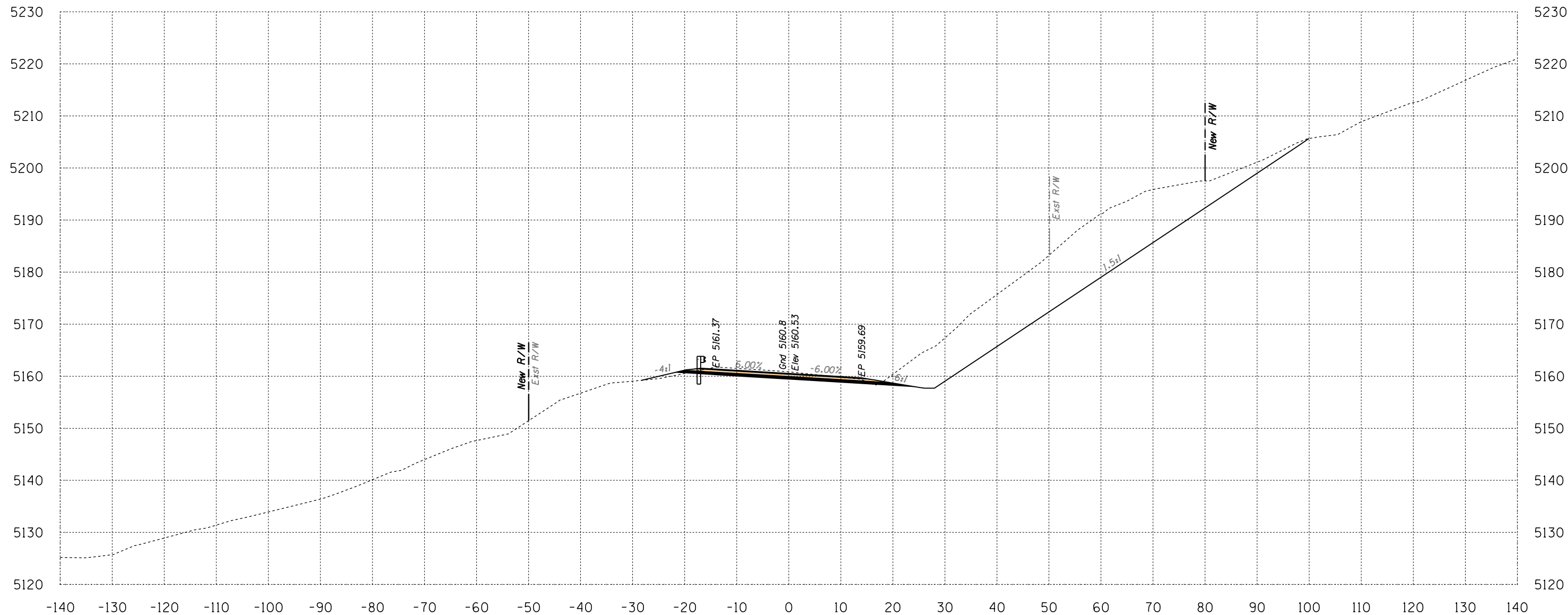

Area Cut = 658.7 SQ FT
 Area Fill = 2.9 SQ FT

341+00

Volume Cut = 1168 CU YD
 Volume Fill = 4 CU YD

Route 12
 Sta 341+00 to Sta 341+00



SURVEY NO. FINISHED PLANS. LOCATION. DATE. REVISIONS. FINISHED PLANS. LOCATION. DATE. REVISIONS. FINISHED PLANS. LOCATION. DATE.

B.I.A. REGION	STATE	PROJECT NO.	SHEET NO.	TOTAL SHEETS
H	ARIZ.	F.A.I.R. 12(24)		X302

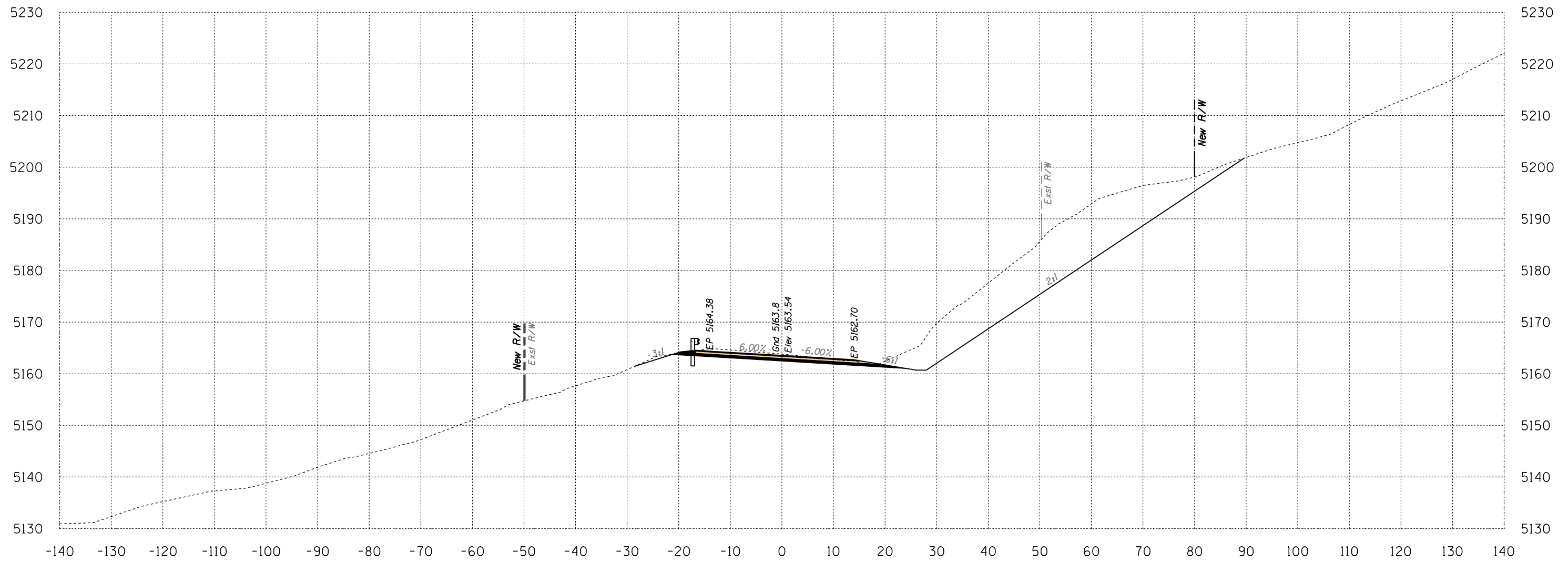

Area Cut = 538.8 SQ FT
 Area Fill = 0.0 SQ FT

341+50

Volume Cut = 1109 CU YD
 Volume Fill = 3 CU YD

Route 12
 Sta 341+50 to Sta 341+50



B.I.A. REGION	STATE	PROJECT NO.	SHEET NO.	TOTAL SHEETS
H	ARIZ.	F.A.I.R. 12(24)		X303

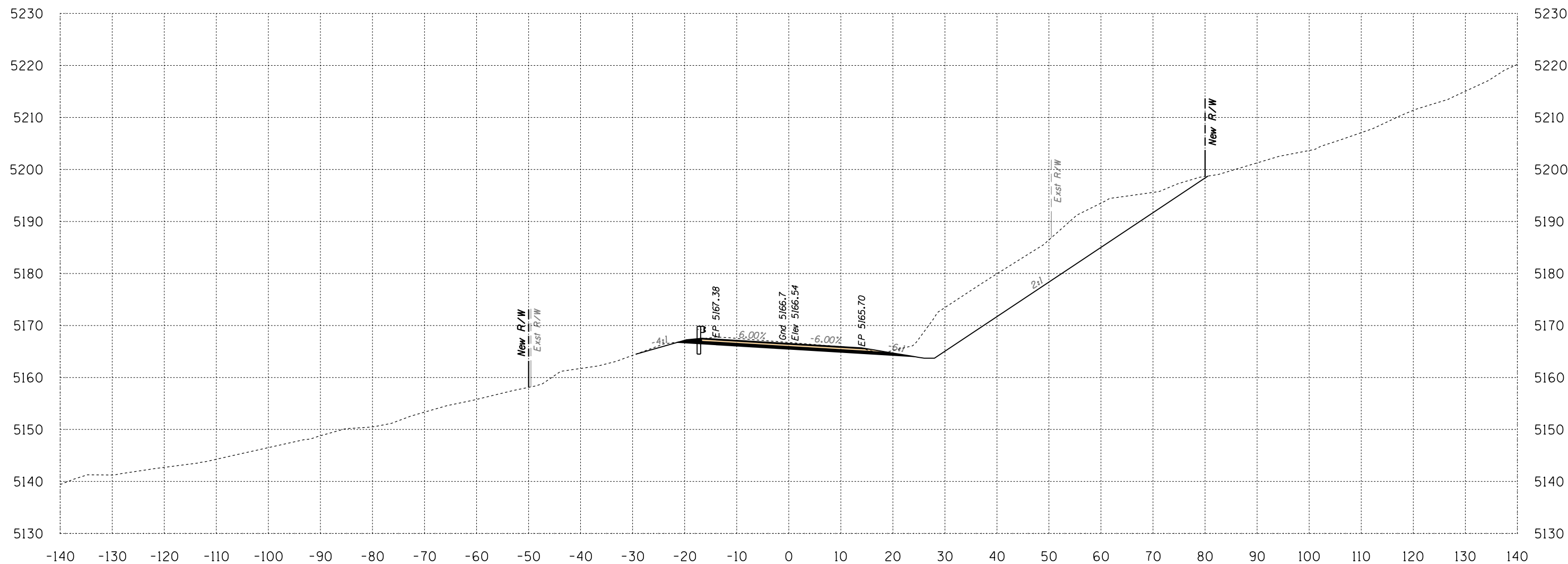

Area Cut = 431.6 SQ FT
 Area Fill = 0.0 SQ FT

342+00

Volume Cut = 899 CU YD
 Volume Fill = 0 CU YD

Route 12

Sta 342+00 to Sta 342+00



B.I.A. REGION	STATE	PROJECT NO.	SHEET NO.	TOTAL SHEETS
H	ARIZ.	F.A.I.R. 12(24)		X304

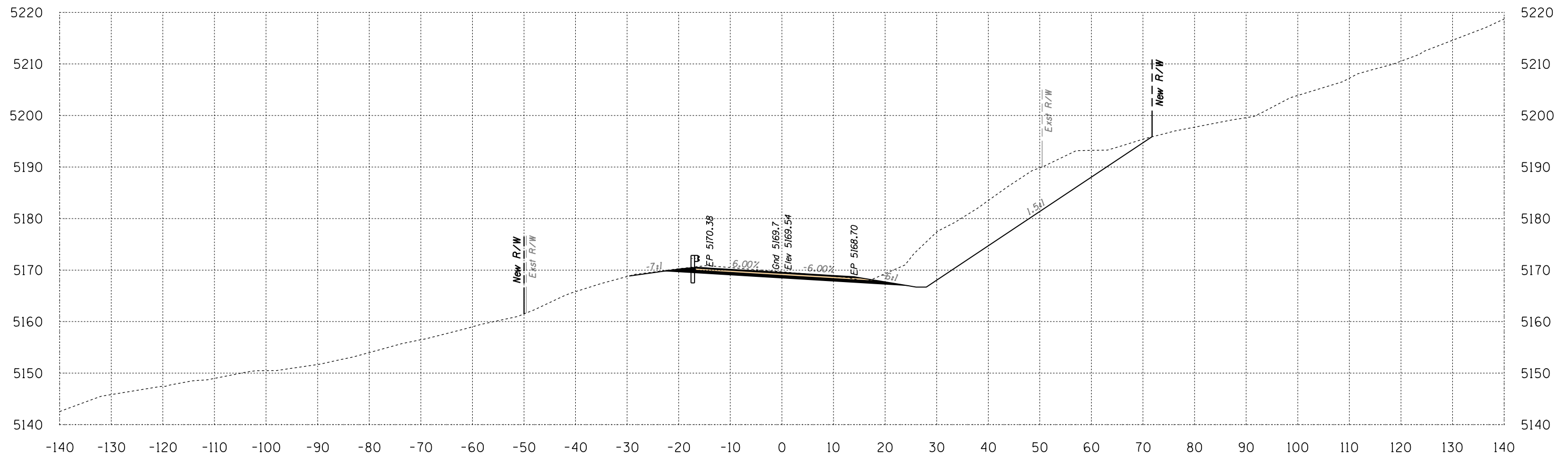

Area Cut = 384.8 SQ FT
 Area Fill = 0.0 SQ FT

342+50

Volume Cut = 756 CU YD
 Volume Fill = 0 CU YD

Route 12

Sta 342+50 to Sta 342+50



B.I.A. REGION	STATE	PROJECT NO.	SHEET NO.	TOTAL SHEETS
H	ARIZ.	F.A.I.R. 12(24)		X305

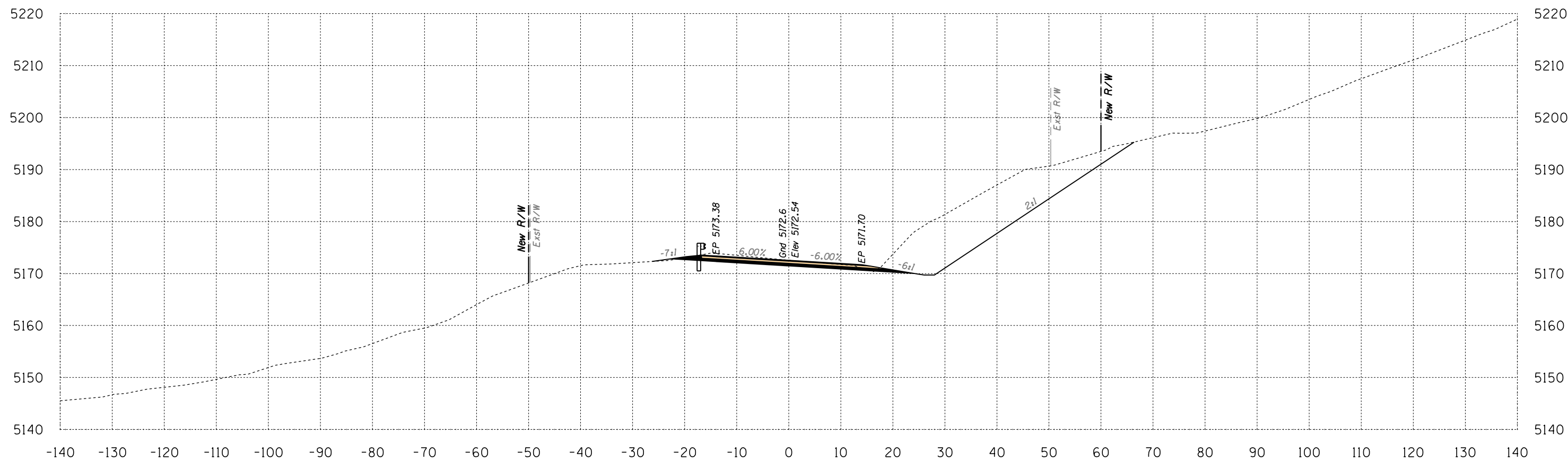

Area Cut = 362.6 SQ FT
 Area Fill = 0.5 SQ FT

343+00

Volume Cut = 692 CU YD
 Volume Fill = 1 CU YD

Route 12
 Sta 343+00 to Sta 343+00



SURVEY NO. FINISHED PLANS LOCATION DATE REVISIONS FINISHED PLANS LOCATION DATE REVISIONS FINISHED PLANS LOCATION DATE REVISIONS FINISHED PLANS LOCATION DATE REVISIONS

B.I.A. REGION	STATE	PROJECT NO.	SHEET NO.	TOTAL SHEETS
H	ARIZ.	F.A.I.R. 12(24)		X306

SURVEY NO. FINISHED PLANS LOCATION DATE REVISIONS FINISHED PLANS LOCATION DATE REVISIONS FINISHED PLANS LOCATION DATE REVISIONS FINISHED PLANS LOCATION DATE

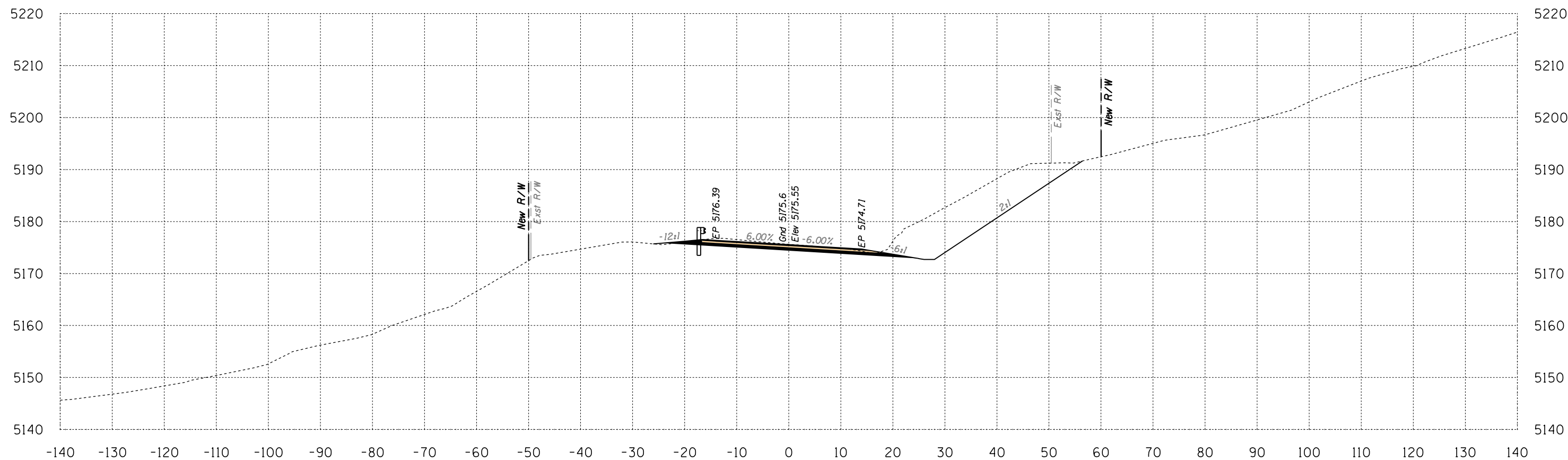

Area Cut = 271.7 SQ FT
Area Fill = 0.5 SQ FT

343+50

Volume Cut = 587 CU YD
Volume Fill = 1 CU YD

Route 12
Sta 343+50 to Sta 343+50



Engineering
 1946 East Chestnut Street
 Louisville, Kentucky 40204
 (502) 585-2222
 Planning
 www.q1nativeamerican.com

HALFS.TBL

B.I.A. REGION	STATE	PROJECT NO.	SHEET NO.	TOTAL SHEETS
H	ARIZ.	F.A.I.R. 12(24)		X307

SURVEY NO. FINISHED PLANS REVISIONS LOCATION DATE SURVEY NO. FINISHED PLANS REVISIONS LOCATION DATE SURVEY NO. FINISHED PLANS REVISIONS LOCATION DATE

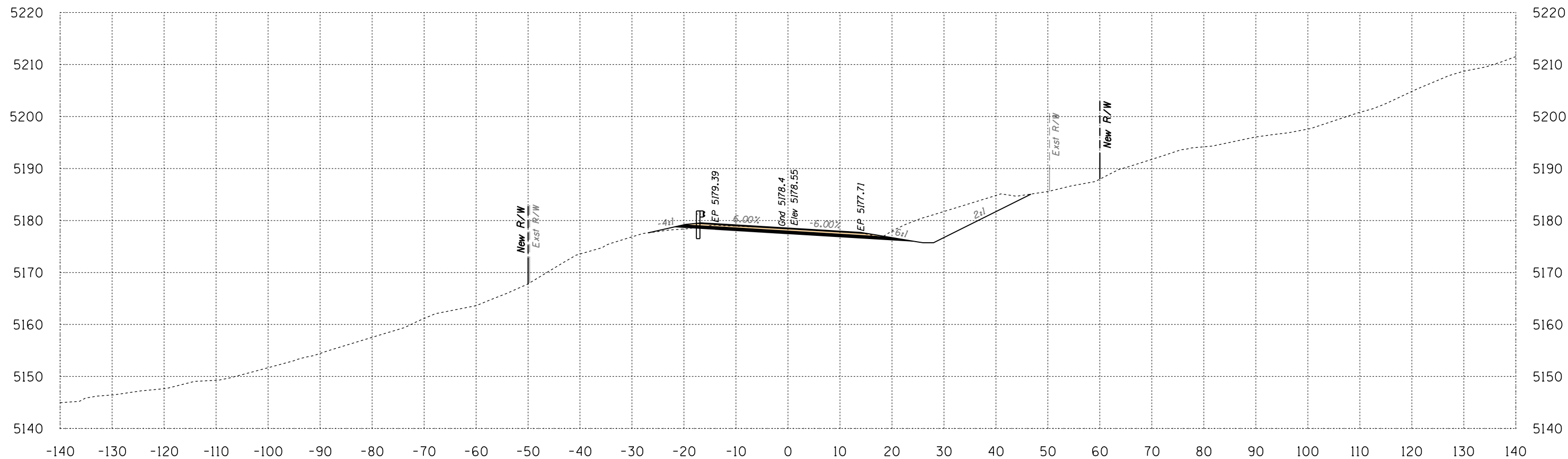

Area Cut = 128.3 SQ FT
Area Fill = 2.0 SQ FT

344+00

Volume Cut = 370 CU YD
Volume Fill = 2 CU YD

Route 12

Sta 344+00 to Sta 344+00



B.I.A. REGION	STATE	PROJECT NO.	SHEET NO.	TOTAL SHEETS
H	ARIZ.	F.A.I.R. 12(24)		X308

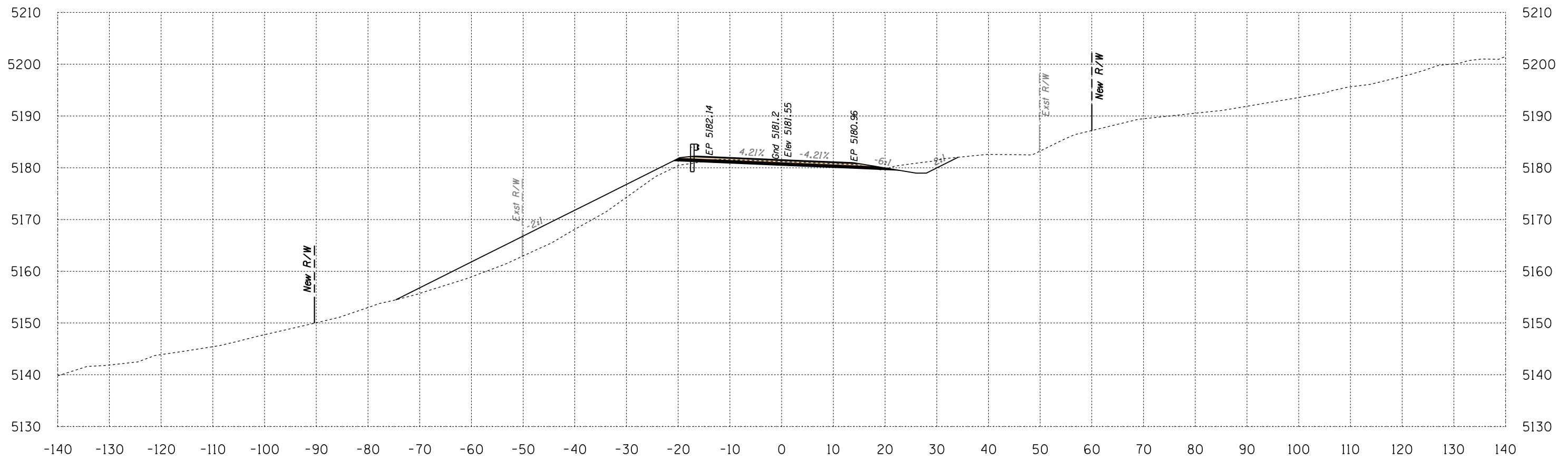

Area Cut = 42.1 SQ FT
 Area Fill = 147.1 SQ FT

344+50

Volume Cut = 158 CU YD
 Volume Fill = 138 CU YD

Route 12
 Sta 344+50 to Sta 344+50



B.I.A. REGION	STATE	PROJECT NO.	SHEET NO.	TOTAL SHEETS
H	ARIZ.	F.A.I.R. 12(24)		X309

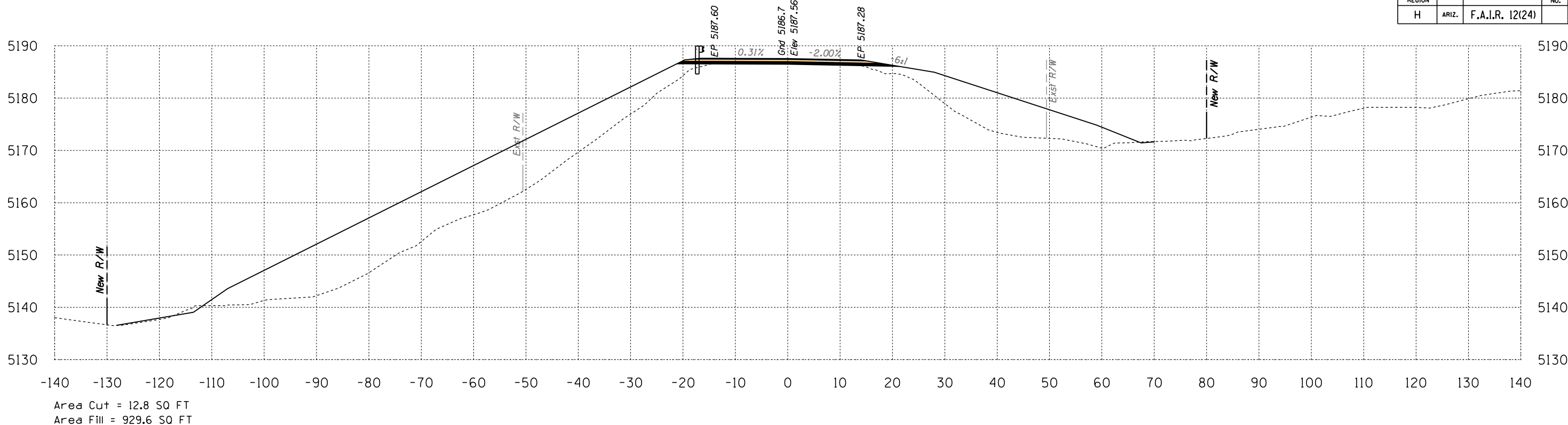

345+50

Volume Cut = 51 CU YD
Volume Fill = 1353 CU YD

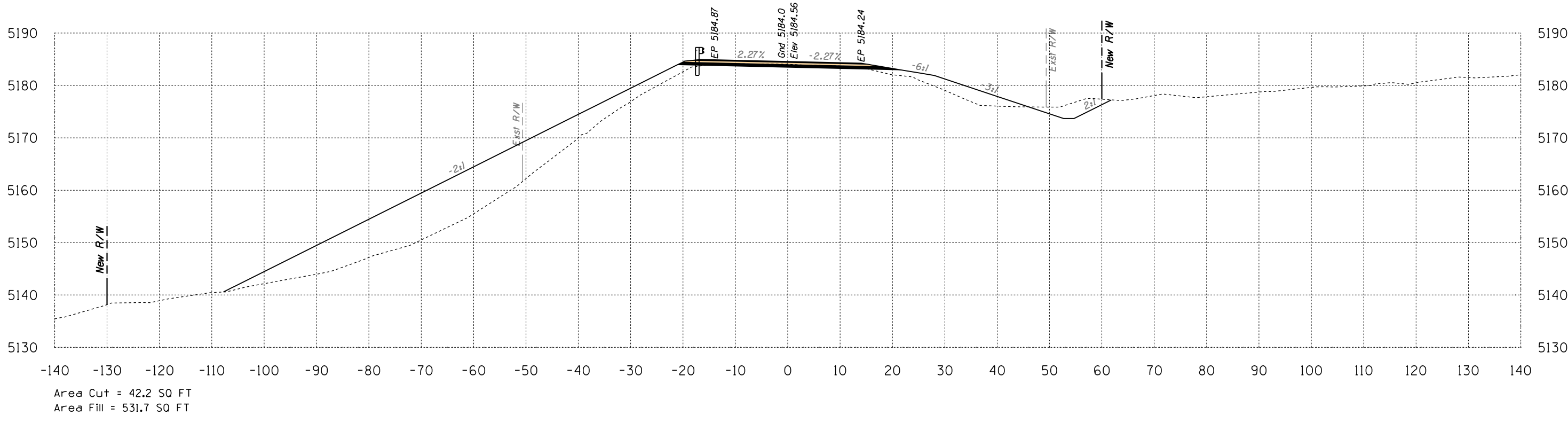

345+00

Volume Cut = 78 CU YD
Volume Fill = 629 CU YD

Route 12
Sta 345+00 to Sta 345+50



SURVEY NO. FINISHED PLANS LOCATION DATE REVISIONS

B.I.A. REGION	STATE	PROJECT NO.	SHEET NO.	TOTAL SHEETS
H	ARIZ.	F.A.I.R. 12(24)		X310

SURVEY NO. FINISHED PLANS REVISIONS LOCATION DATE

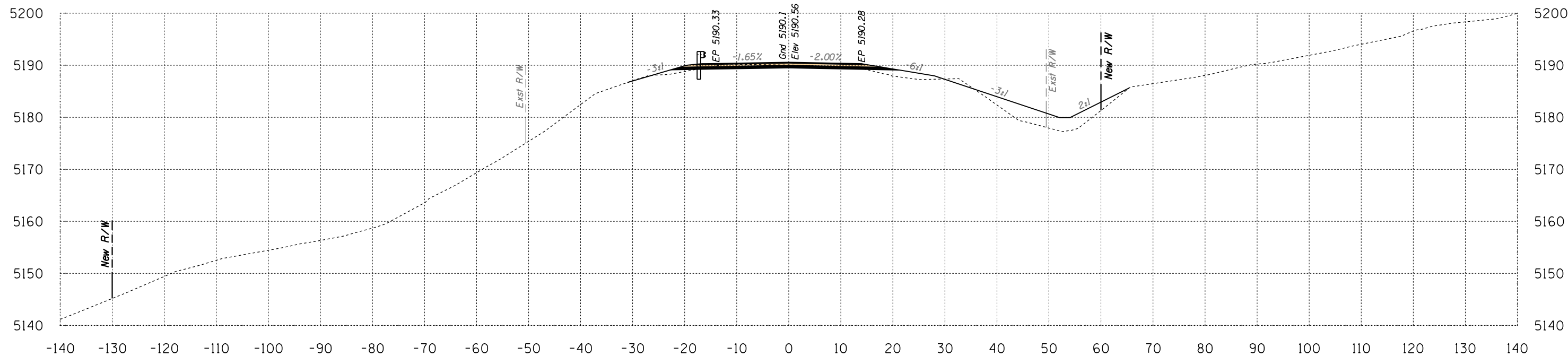

Area Cut = 24.0 SQ FT
Area Fill = 74.0 SQ FT

346+00

Volume Cut = 34 CU YD
Volume Fill = 929 CU YD

Route 12

Sta 346+00 to Sta 346+00





 1946 East Chestnut Street
 Louisville, Kentucky 40204
 (502) 585-2222
 www.nativeamerican.com

HALFS.TBL

B.I.A. REGION	STATE	PROJECT NO.	SHEET NO.	TOTAL SHEETS
H	ARIZ.	F.A.I.R. 12(24)		X311

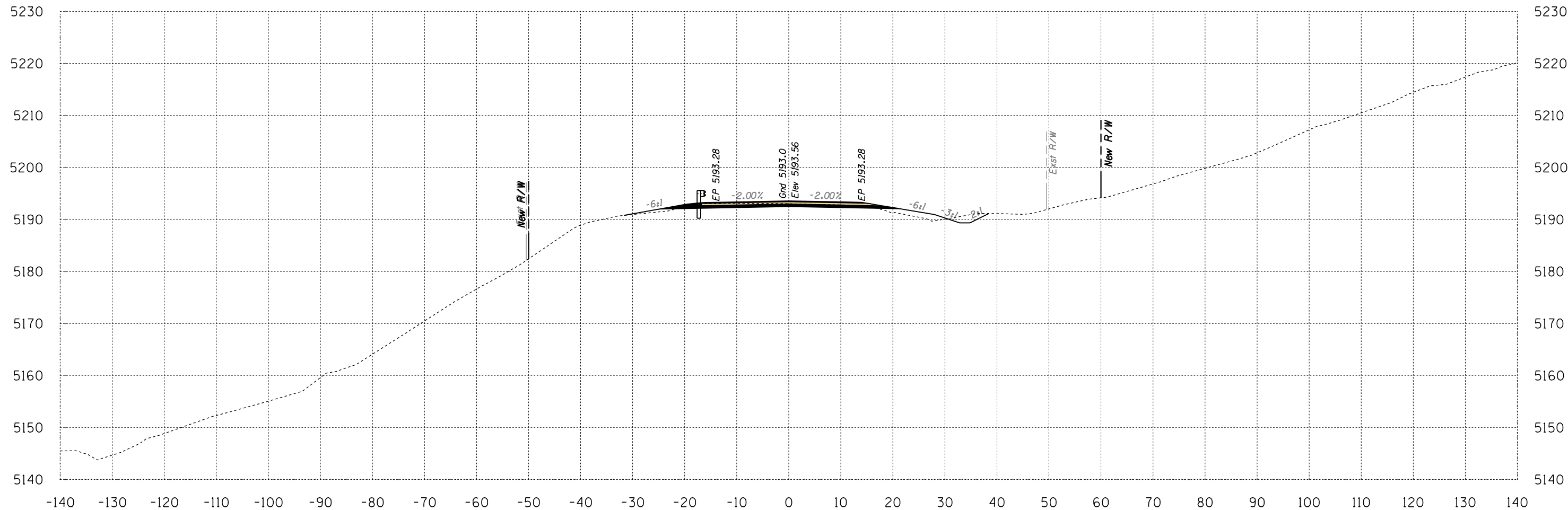
SURVEY NO. FINISHED PLANS LOCATION DATE REVISIONS FINISHED PLANS LOCATION DATE REVISIONS FINISHED PLANS LOCATION DATE REVISIONS FINISHED PLANS LOCATION DATE REVISIONS



Area Cut = 34.0 SQ FT
Area Fill = 13.0 SQ FT

346+50

Volume Cut = 54 CU YD
Volume Fill = 81 CU YD

Route 12
Sta 346+50 to Sta 346+50



Engineering
 1946 East Chestnut Street
 Louisville, Kentucky 40204
 (502) 585-2222
 Planning
 www.q1nativeamerican.com

HALFS.TBL

B.I.A. REGION	STATE	PROJECT NO.	SHEET NO.	TOTAL SHEETS
H	ARIZ.	F.A.I.R. 12(24)		X312

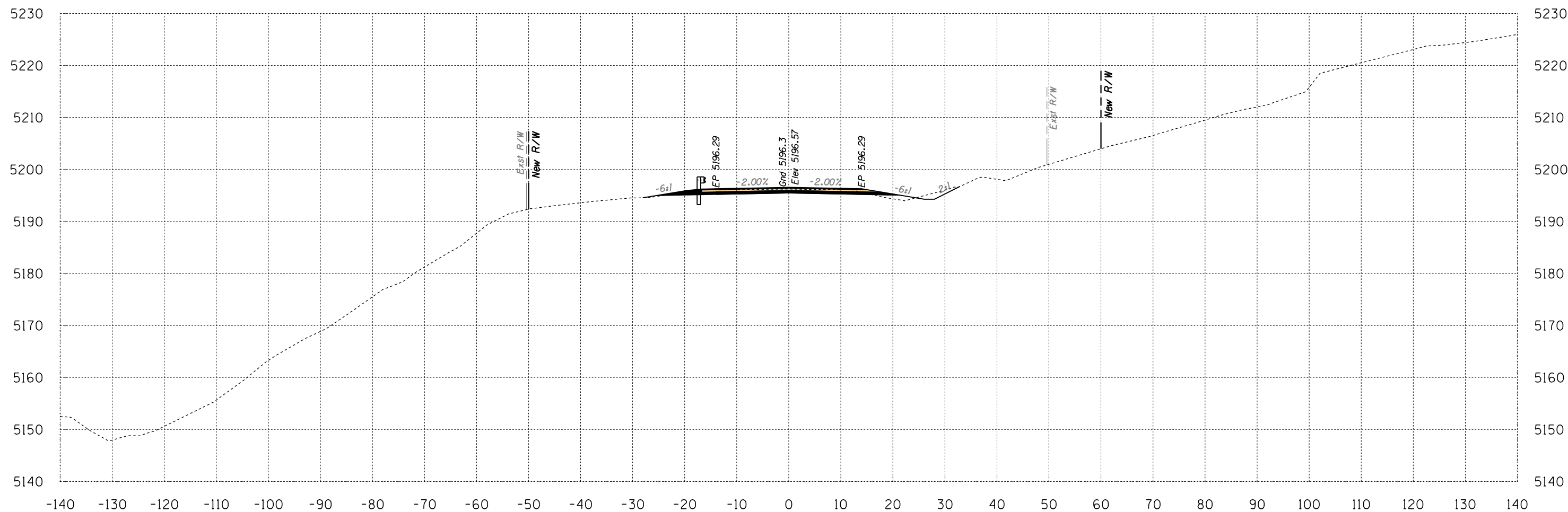

Area Cut = 38.3 SQ FT
 Area Fill = 4.3 SQ FT

347+00

Volume Cut = 67 CU YD
 Volume Fill = 16 CU YD

Route 12
 Sta 347+00 to Sta 347+00



SURVEY NO. FINISHED PLANS LOCATION DATE REVISIONS FINISHED PLANS SURVEY NO. LOCATION DATE REVISIONS FINISHED PLANS SURVEY NO. LOCATION DATE

B.I.A. REGION	STATE	PROJECT NO.	SHEET NO.	TOTAL SHEETS
H	ARIZ.	F.A.I.R. 12(24)		X313

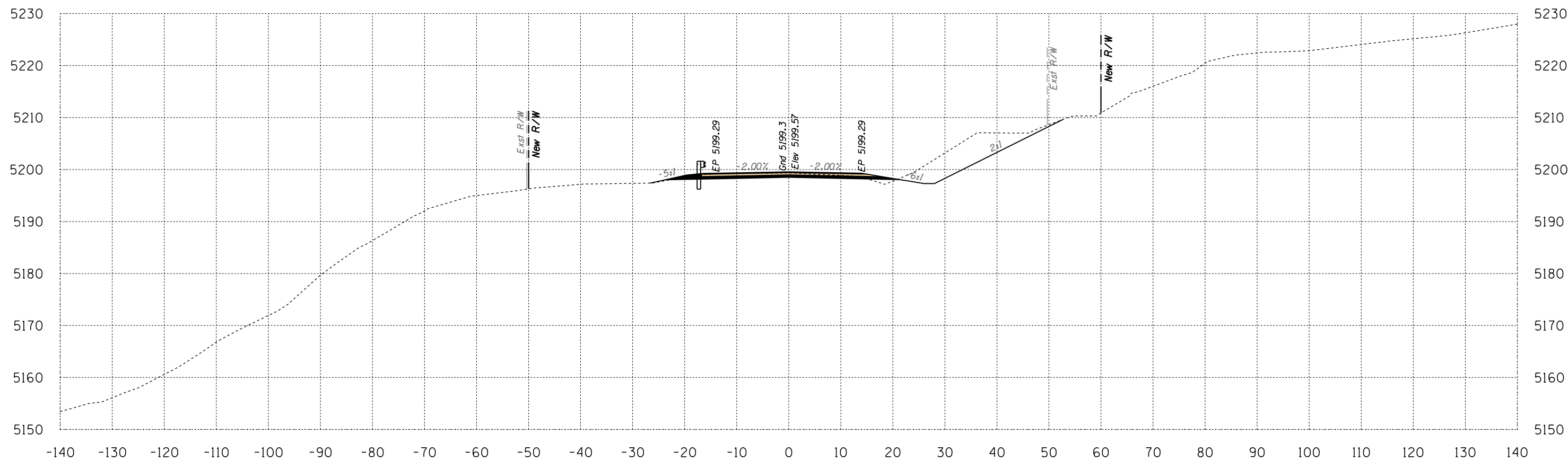

Area Cut = 123.4 SQ FT
 Area Fill = 2.7 SQ FT

347+50

Volume Cut = 150 CU YD
 Volume Fill = 6 CU YD

Route 12
 Sta 347+50 to Sta 347+50



SURVEY NO. FINISHED PLANS LOCATION DATE REVISIONS FINISHED PLANS LOCATION DATE REVISIONS FINISHED PLANS LOCATION DATE

Engineering
 1946 East Chestnut Street
 Louisville, Kentucky 40204
 (502) 585-2222
 Planning
 www.q1nativeamerican.com

HALFS.TBL

B.J.A. REGION	STATE	PROJECT NO.	SHEET NO.	TOTAL SHEETS
H	ARIZ.	F.A.I.R. 12(24)		X314

SURVEY NO. | FINISHED PLANS | LOCATION | DATE | REVISIONS | FINISHED PLANS | LOCATION | DATE | REVISIONS | FINISHED PLANS | LOCATION | DATE

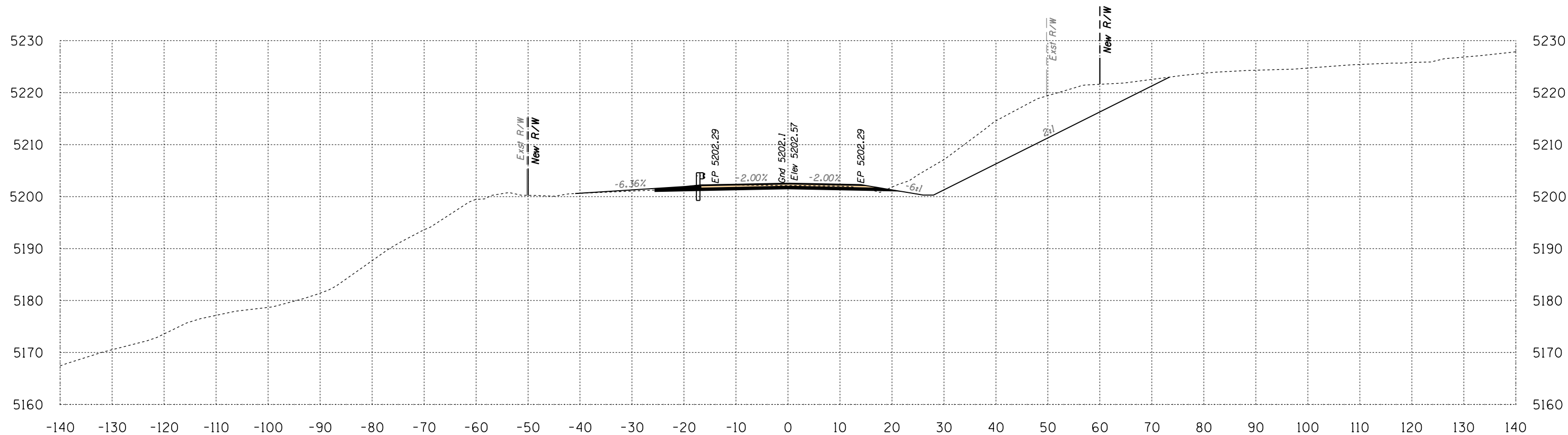

Area Cut = 328.5 SQ FT
Area Fill = 2.5 SQ FT

348+00

Volume Cut = 418 CU YD
Volume Fill = 5 CU YD

Route 12

Sta 348+00 to Sta 348+00



B.I.A. REGION	STATE	PROJECT NO.	SHEET NO.	TOTAL SHEETS
H	ARIZ.	F.A.I.R. 12(24)		X315

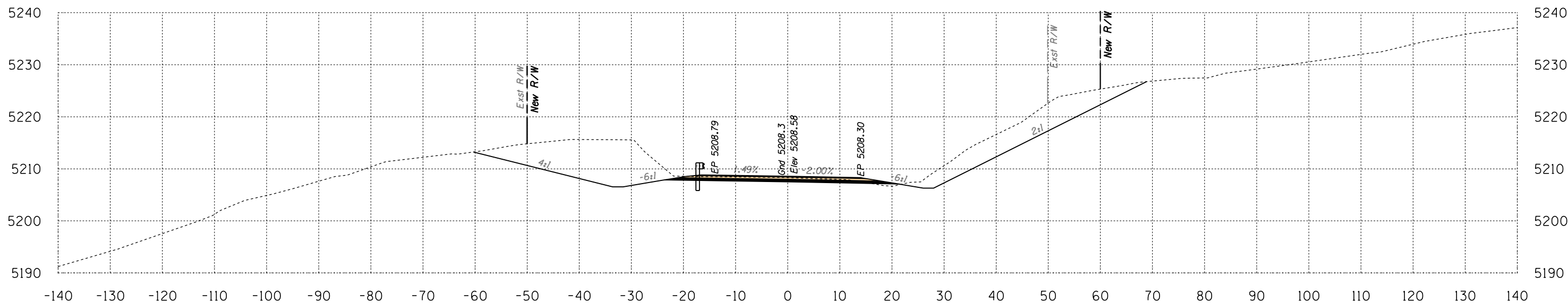

Area Cut = 392.9 SQ FT
Area Fill = 1.0 SQ FT

349+00

Volume Cut = 661 CU YD
Volume Fill = 2 CU YD

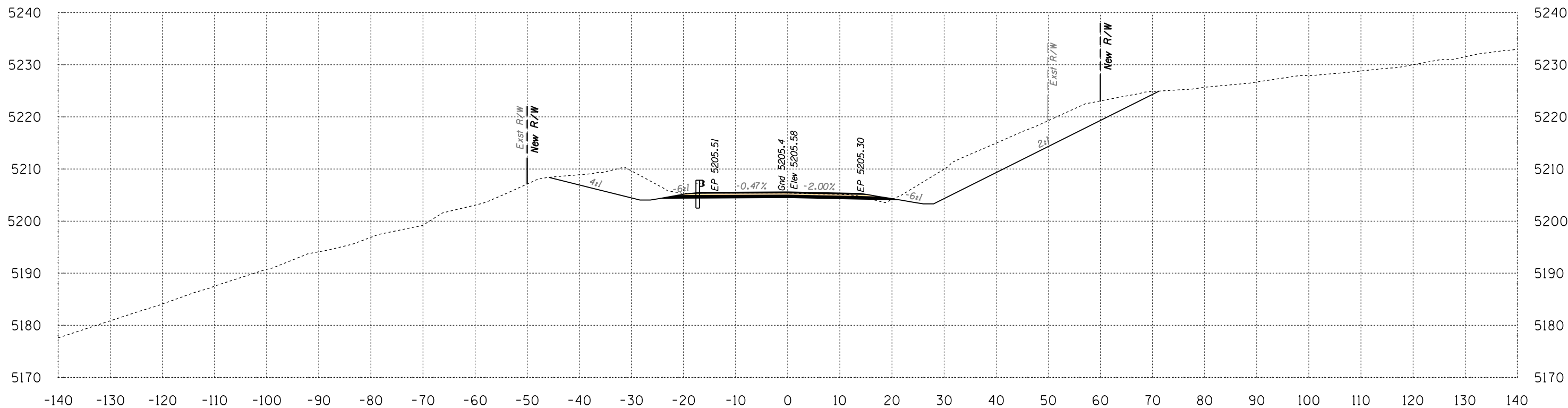

Area Cut = 320.7 SQ FT
Area Fill = 0.8 SQ FT

348+50

Volume Cut = 601 CU YD
Volume Fill = 3 CU YD

Route 12
Sta 348+50 to Sta 349+00

B.I.A. REGION	STATE	PROJECT NO.	SHEET NO.	TOTAL SHEETS
H	ARIZ.	F.A.I.R. 12(24)		X316

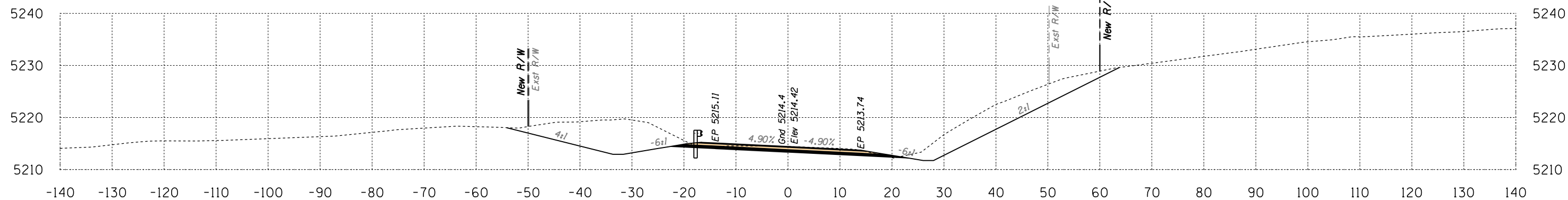

Area Cut = 301.1 SQ FT
Area Fill = 0.0 SQ FT

350+00

Volume Cut = 589 CU YD
Volume Fill = 0 CU YD

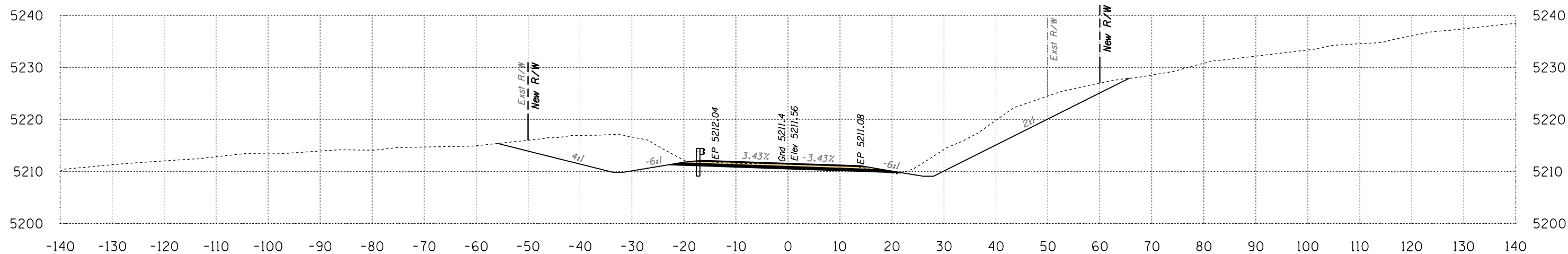

Area Cut = 335.0 SQ FT
Area Fill = 0.1 SQ FT

349+50

Volume Cut = 674 CU YD
Volume Fill = 1 CU YD

Route 12

Sta 349+50 to Sta 350+00



B.I.A. REGION	STATE	PROJECT NO.	SHEET NO.	TOTAL SHEETS
H	ARIZ.	F.A.I.R. 12(24)		X317

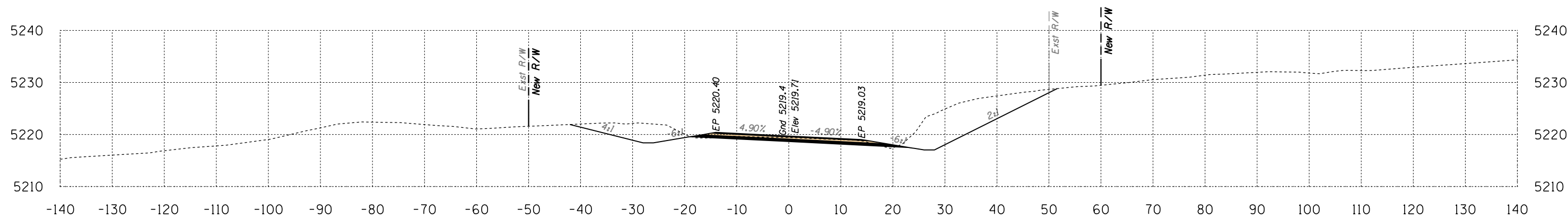

Area Cut = 199.5 SQ FT
Area Fill = 0.3 SQ FT

351+00

Volume Cut = 450 CU YD
Volume Fill = 0 CU YD

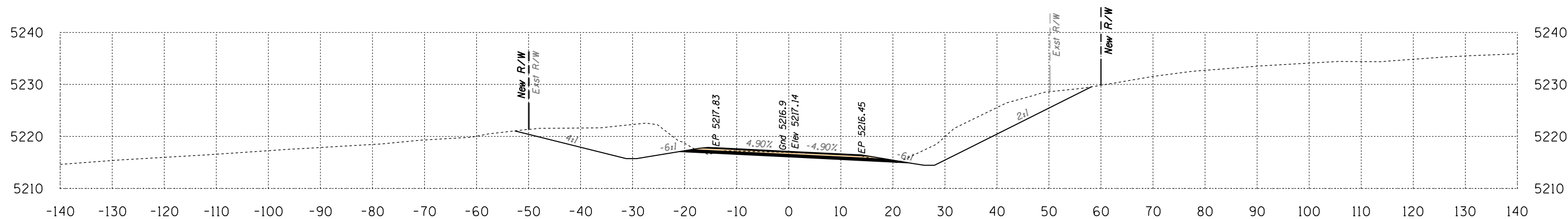

Area Cut = 286.3 SQ FT
Area Fill = 0.1 SQ FT

350+50

Volume Cut = 544 CU YD
Volume Fill = 0 CU YD

Route 12
Sta 350+50 to Sta 351+00



SURVEY NO. FINISHED PLANS LOCATION DATE REVISIONS LOCATION DATE REVISIONS LOCATION DATE

HALFS.TBL

B.I.A. REGION	STATE	PROJECT NO.	SHEET NO.	TOTAL SHEETS
H	ARIZ.	F.A.I.R. 12(24)		X318

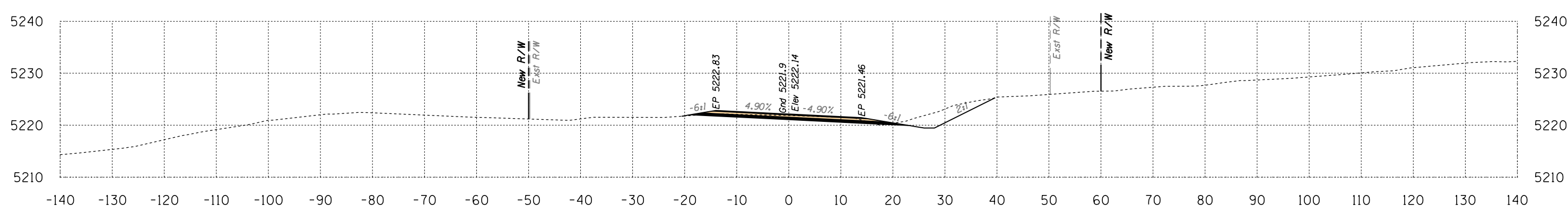
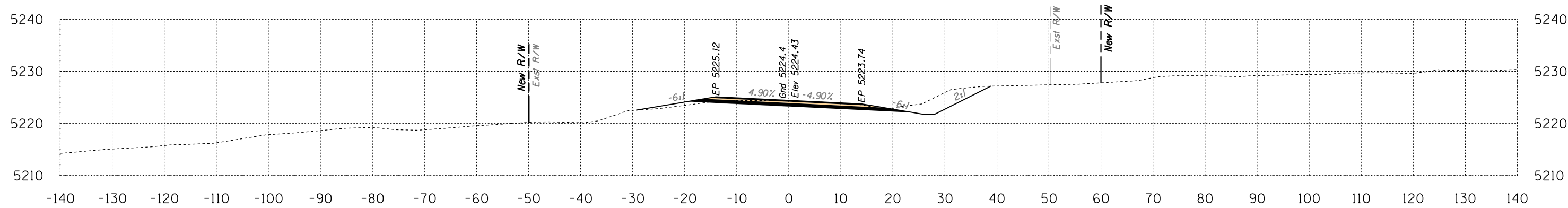

Route 12
Sta 351+50 to Sta 352+00



DATE: _____ LOCATION: _____ REVISIONS: _____ FINISHED PLANS: _____ SURVEY NO.: _____ DATE: _____ LOCATION: _____ REVISIONS: _____ FINISHED PLANS: _____ SURVEY NO.: _____

B.I.A. REGION	STATE	PROJECT NO.	SHEET NO.	TOTAL SHEETS
H	ARIZ.	F.A.I.R. 12(24)		X319

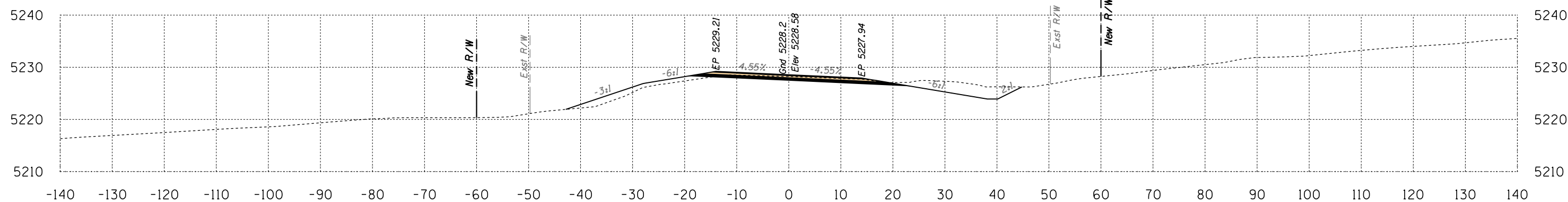

Area Cut = 67.2 SQ FT
Area Fill = 23.2 SQ FT

353+00

Volume Cut = 110 CU YD
Volume Fill = 39 CU YD

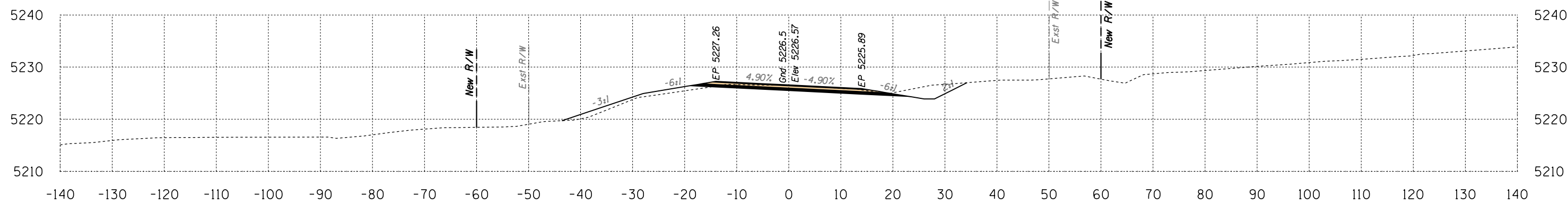

Area Cut = 51.8 SQ FT
Area Fill = 18.7 SQ FT

352+50

Volume Cut = 110 CU YD
Volume Fill = 22 CU YD

Route 12
Sta 352+50 to Sta 353+00



B.I.A. REGION	STATE	PROJECT NO.	SHEET NO.	TOTAL SHEETS
H	ARIZ.	F.A.I.R. 12(24)		X320

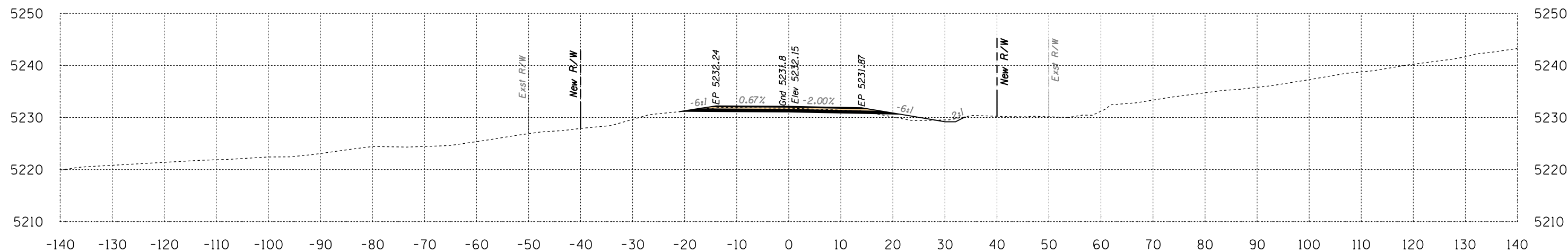

Area Cut = 26.7 SQ FT
Area Fill = 5.2 SQ FT

Volume Cut = 49 CU YD
Volume Fill = 7 CU YD

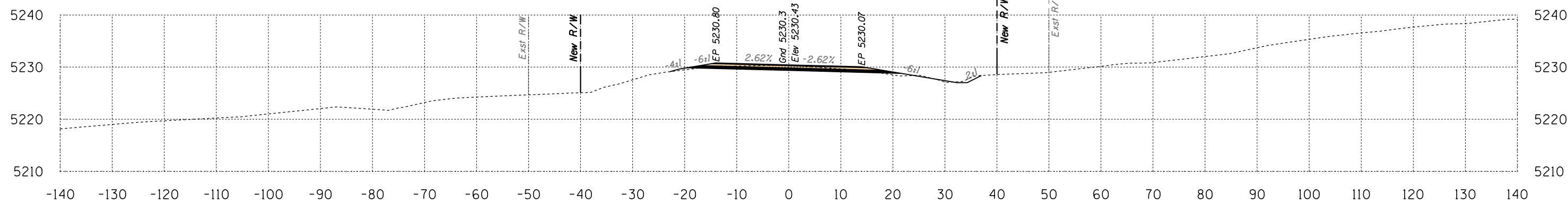

Area Cut = 26.5 SQ FT
Area Fill = 2.8 SQ FT

Volume Cut = 87 CU YD
Volume Fill = 24 CU YD

Route 12
Sta 353+50 to Sta 354+00



B.I.A. REGION	STATE	PROJECT NO.	SHEET NO.	TOTAL SHEETS
H	ARIZ.	F.A.I.R. 12(24)		X321

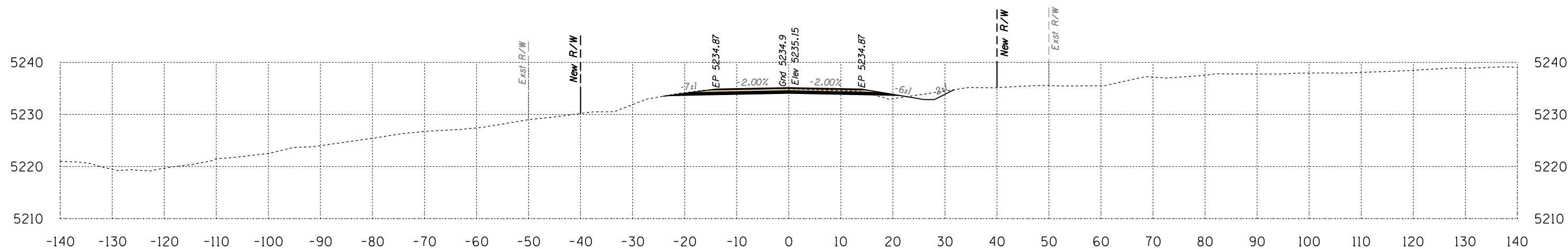

Area Cut = 40.4 SQ FT
Area Fill = 2.2 SQ FT

Volume Cut = 67 CU YD
Volume Fill = 6 CU YD

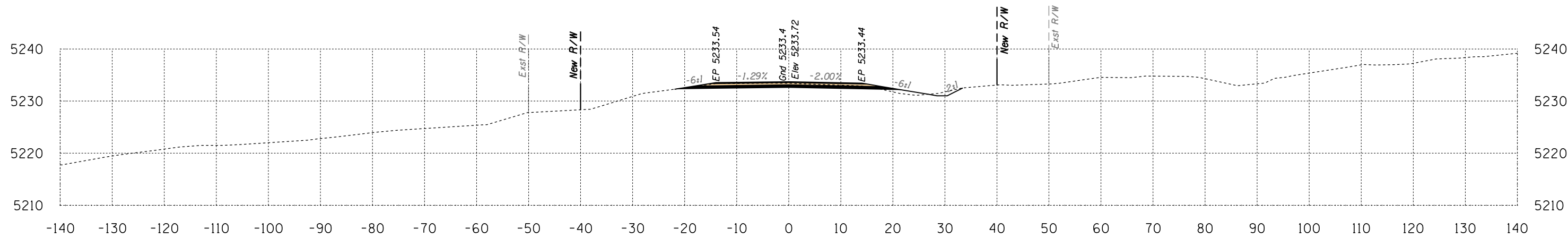

Area Cut = 31.8 SQ FT
Area Fill = 3.8 SQ FT

Volume Cut = 54 CU YD
Volume Fill = 8 CU YD

Route 12
Sta 354+50 to Sta 355+00



B.I.A. REGION	STATE	PROJECT NO.	SHEET NO.	TOTAL SHEETS
H	ARIZ.	F.A.I.R. 12(24)		X322

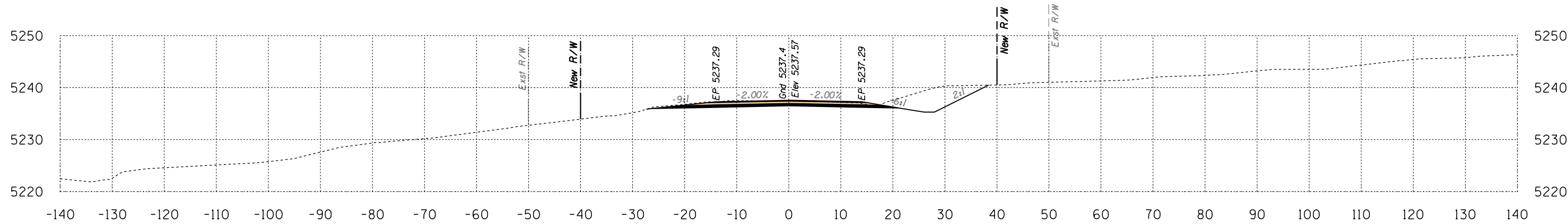

Area Cut = 95.5 SQ FT
Area Fill = 0.0 SQ FT

356+00

Volume Cut = 153 CU YD
Volume Fill = 0 CU YD

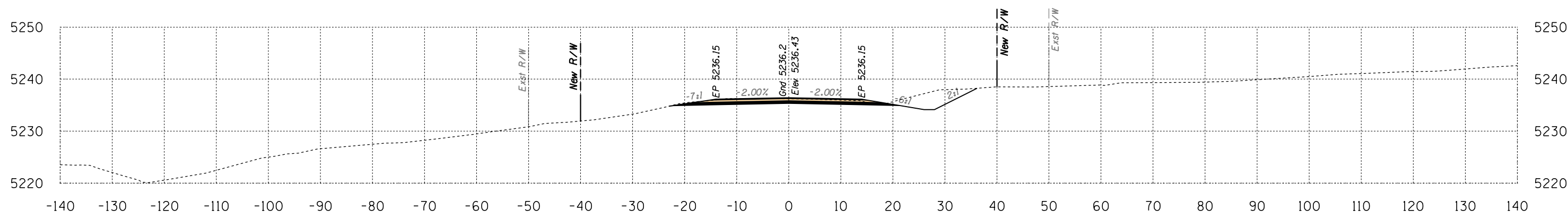

Area Cut = 69.6 SQ FT
Area Fill = 0.0 SQ FT

355+50

Volume Cut = 102 CU YD
Volume Fill = 2 CU YD

Route 12
Sta 355+50 to Sta 356+00



B.I.A. REGION	STATE	PROJECT NO.	SHEET NO.	TOTAL SHEETS
H	ARIZ.	F.A.I.R. 12(24)		X323

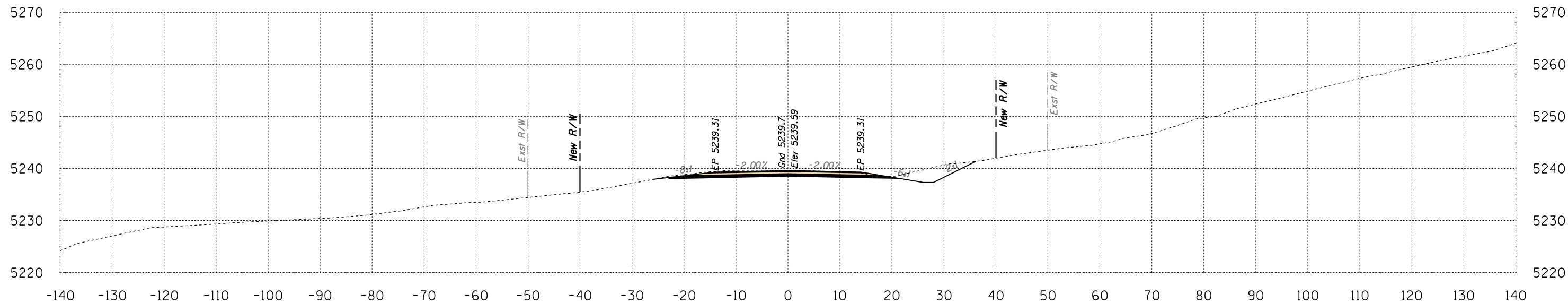

Area Cut = 73.1 SQ FT
Area Fill = 0.0 SQ FT

357+00

Volume Cut = 148 CU YD
Volume Fill = 0 CU YD

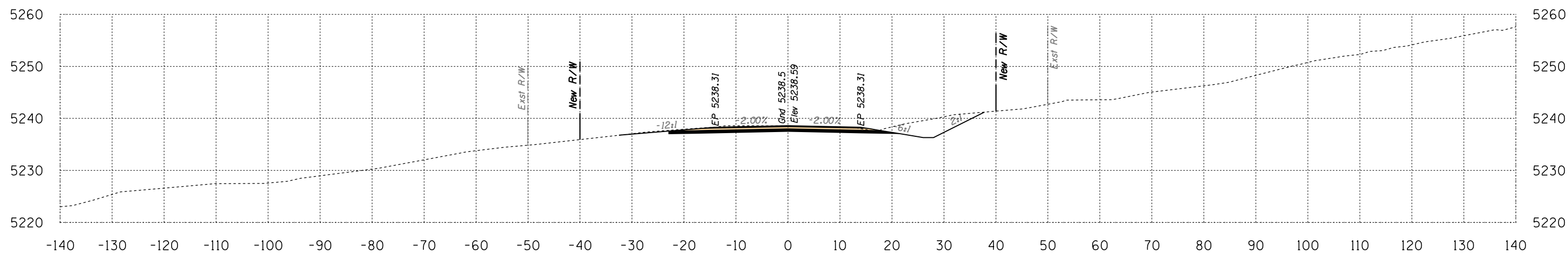

Area Cut = 86.6 SQ FT
Area Fill = 0.0 SQ FT

356+50

Volume Cut = 169 CU YD
Volume Fill = 0 CU YD

Route 12
Sta 356+50 to Sta 357+00



B.I.A. REGION	STATE	PROJECT NO.	SHEET NO.	TOTAL SHEETS
H	ARIZ.	F.A.I.R. 12(24)		X324

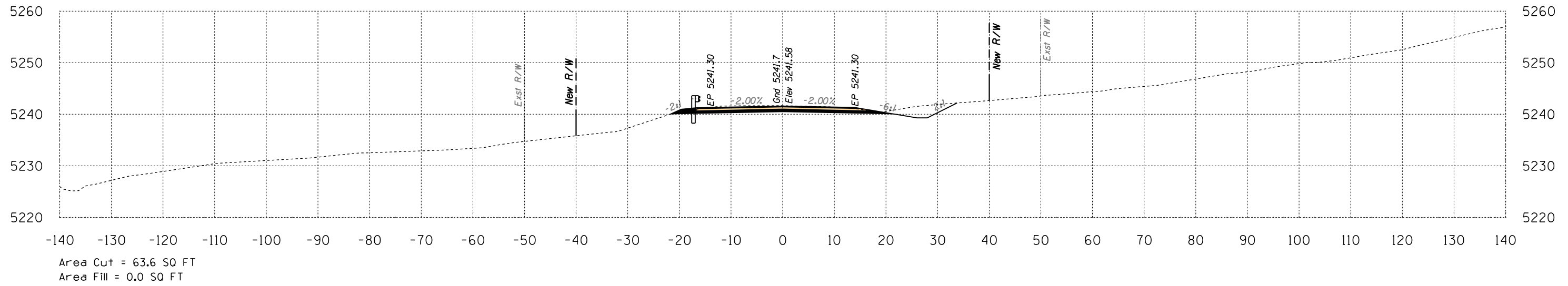

358+00

Volume Cut = 121 CU YD
Volume Fill = 1 CU YD

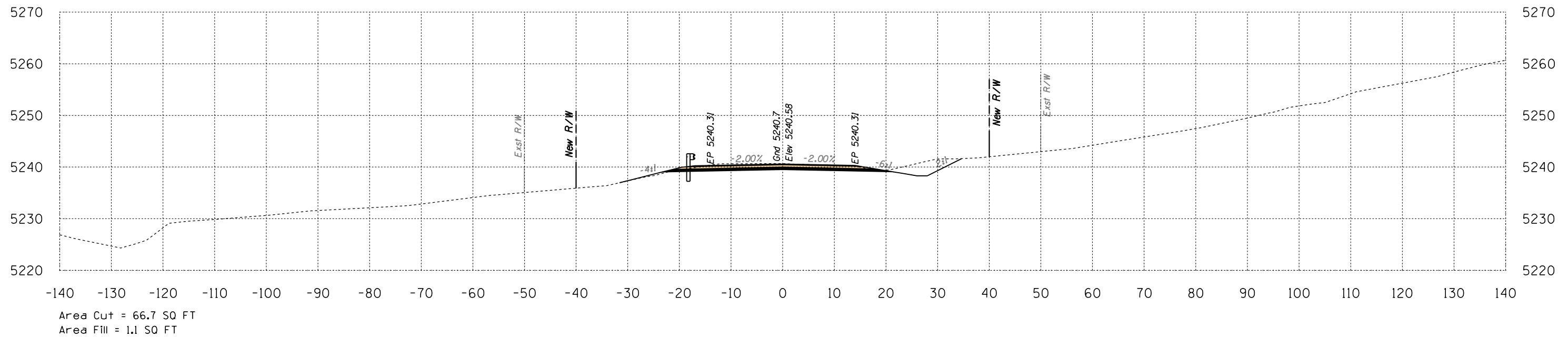

357+50

Volume Cut = 129 CU YD
Volume Fill = 1 CU YD

Route 12
Sta 357+50 to Sta 358+00



B.I.A. REGION	STATE	PROJECT NO.	SHEET NO.	TOTAL SHEETS
H	ARIZ.	F.A.I.R. 12(24)		X325

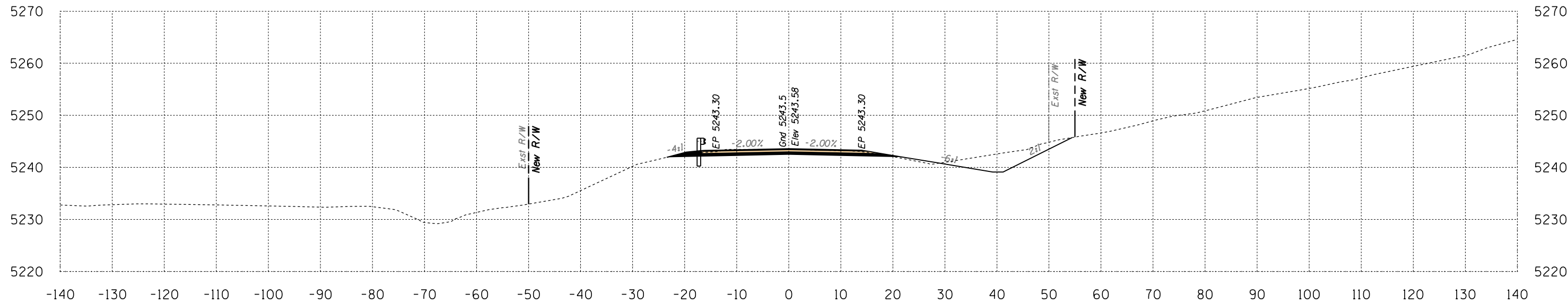

Area Cut = 86.5 SQ FT
Area Fill = 2.6 SQ FT

359+00

Volume Cut = 121 CU YD
Volume Fill = 3 CU YD

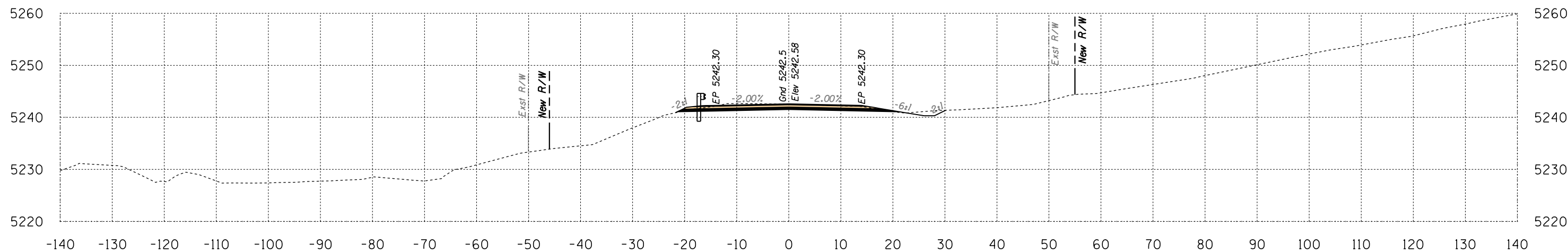

Area Cut = 44.4 SQ FT
Area Fill = 0.1 SQ FT

358+50

Volume Cut = 100 CU YD
Volume Fill = 0 CU YD

Route 12
Sta 358+50 to Sta 359+00



B.I.A. REGION	STATE	PROJECT NO.	SHEET NO.	TOTAL SHEETS
H	ARIZ.	F.A.I.R. 12(24)		X326

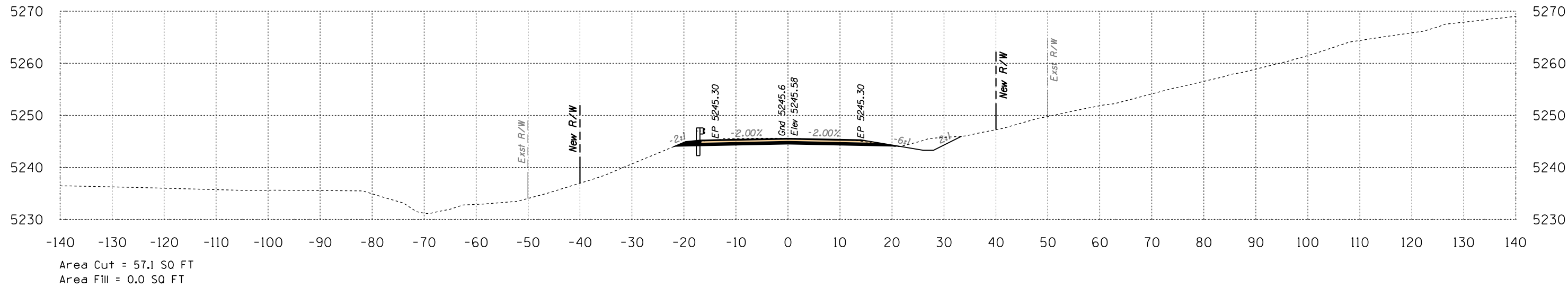

360+00

Volume Cut = 115 CU YD
Volume Fill = 0 CU YD

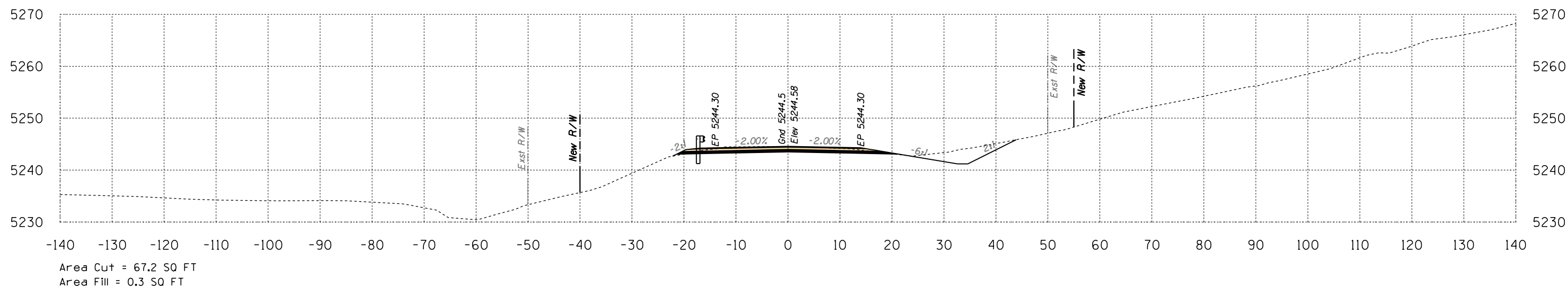

359+50

Volume Cut = 142 CU YD
Volume Fill = 3 CU YD

Route 12

Sta 359+50 to Sta 360+00



B.I.A. REGION	STATE	PROJECT NO.	SHEET NO.	TOTAL SHEETS
H	ARIZ.	F.A.I.R. 12(24)		X327

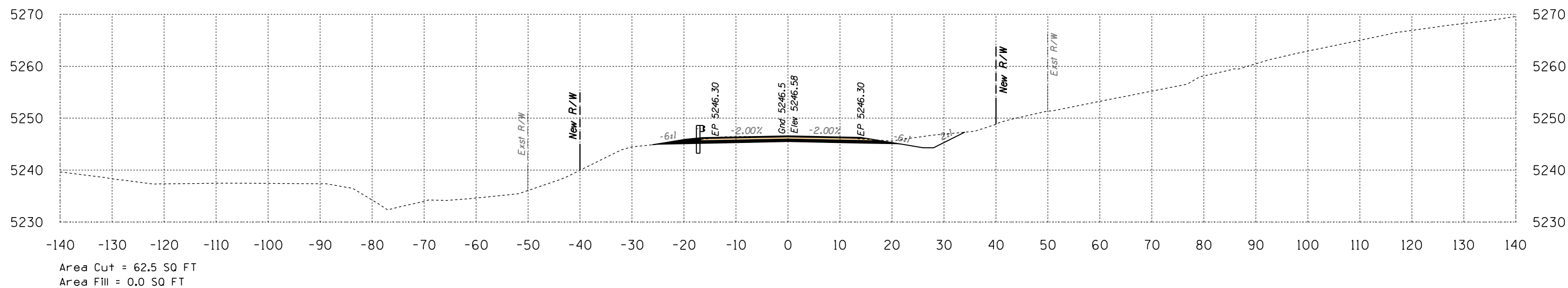
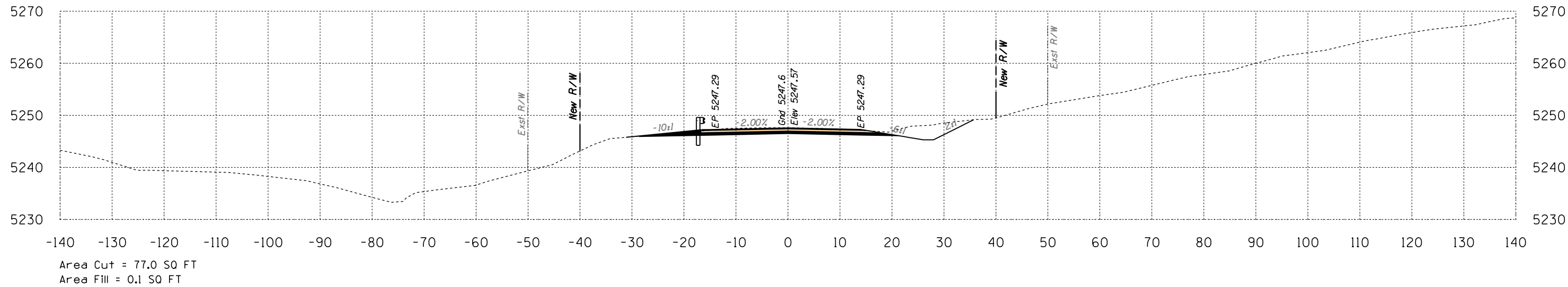

Route 12
Sta 360+50 to Sta 361+00



DATE: LOCATION: REVISIONS: FINISHED PLANS: SURVEY NO. DATE: LOCATION: REVISIONS: FINISHED PLANS: SURVEY NO.

B.I.A. REGION	STATE	PROJECT NO.	SHEET NO.	TOTAL SHEETS
H	ARIZ.	F.A.I.R. 12(24)		X328

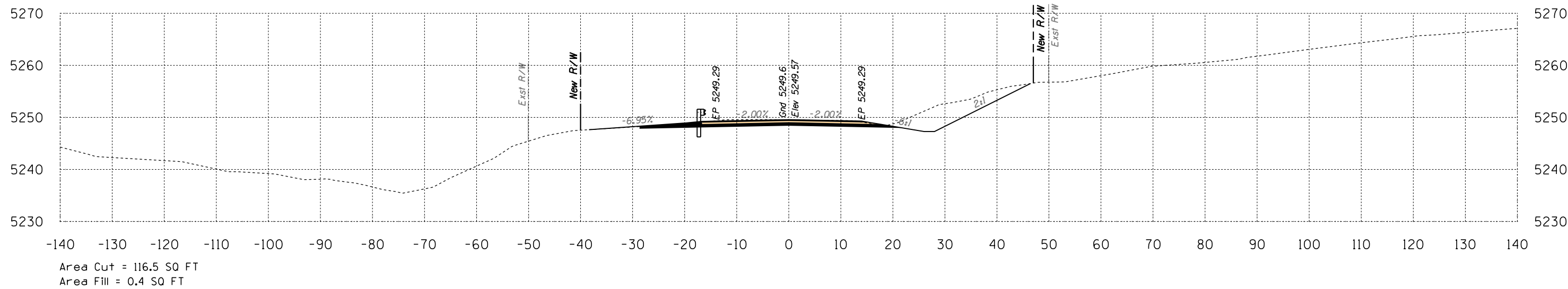

362+00

Volume Cut = 190 CU YD
Volume Fill = 0 CU YD

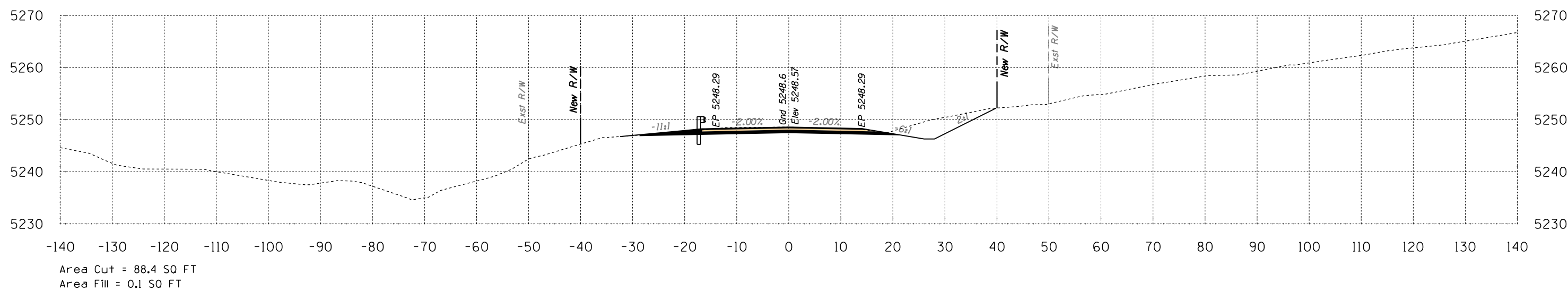

361+50

Volume Cut = 153 CU YD
Volume Fill = 0 CU YD

Route 12

Sta 361+50 to Sta 362+00



B.I.A. REGION	STATE	PROJECT NO.	SHEET NO.	TOTAL SHEETS
H	ARIZ.	F.A.I.R. 12(24)		X329

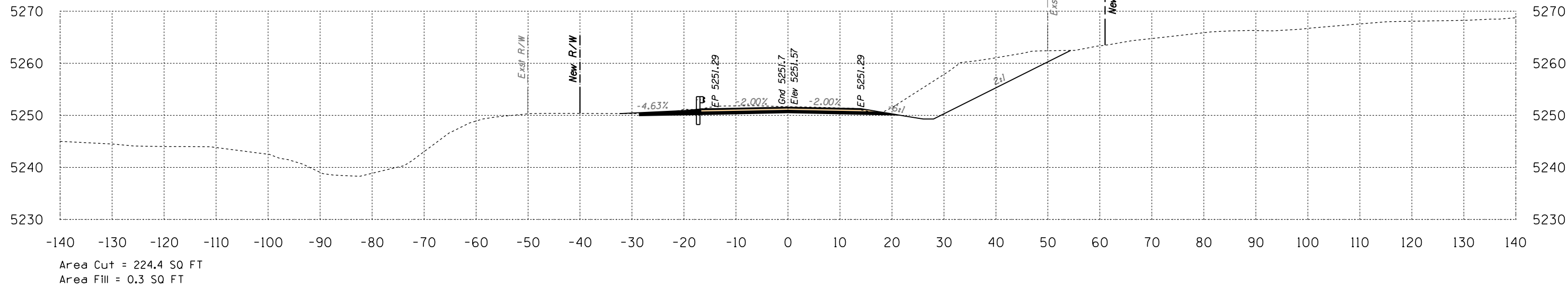

363+00

Volume Cut = 369 CU YD
Volume Fill = 0 CU YD

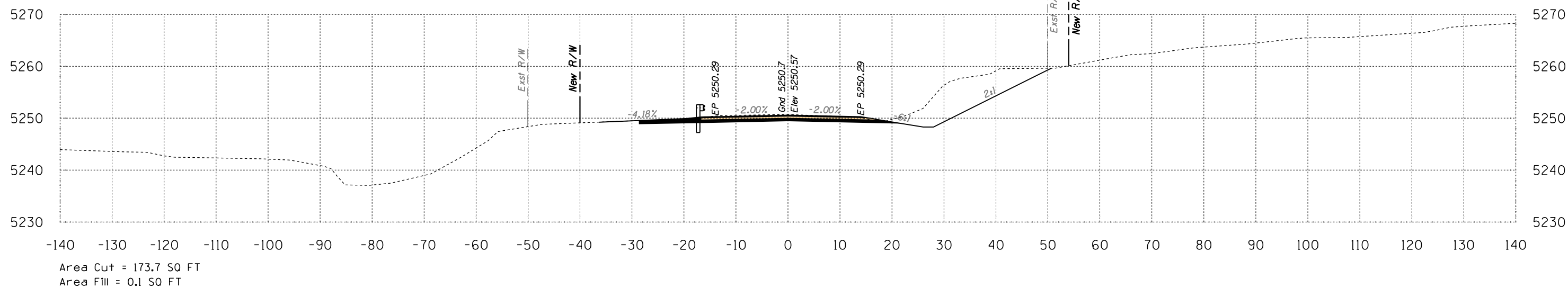

362+50

Volume Cut = 269 CU YD
Volume Fill = 0 CU YD

Route 12

Sta 362+50 to Sta 363+00



B.I.A. REGION	STATE	PROJECT NO.	SHEET NO.	TOTAL SHEETS
H	ARIZ.	F.A.I.R. 12(24)		X330

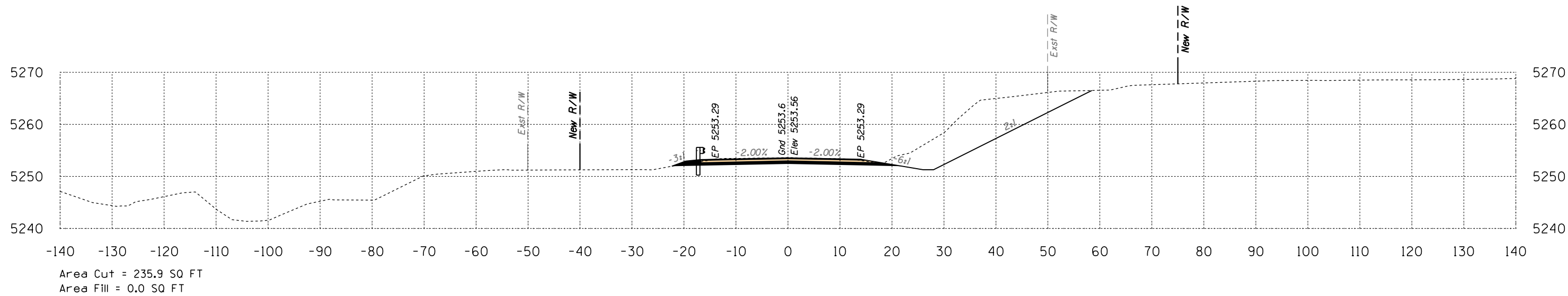

364+00

Volume Cut = 430 CU YD
Volume Fill = 0 CU YD

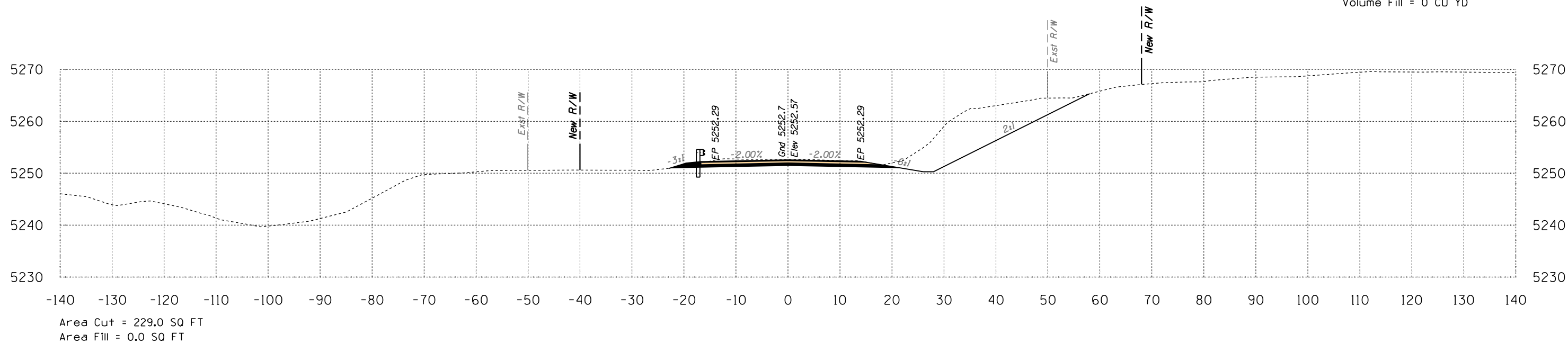

363+50

Volume Cut = 420 CU YD
Volume Fill = 0 CU YD

Route 12

Sta 363+50 to Sta 364+00



B.I.A. REGION	STATE	PROJECT NO.	SHEET NO.	TOTAL SHEETS
H	ARIZ.	F.A.I.R. 12(24)		X331

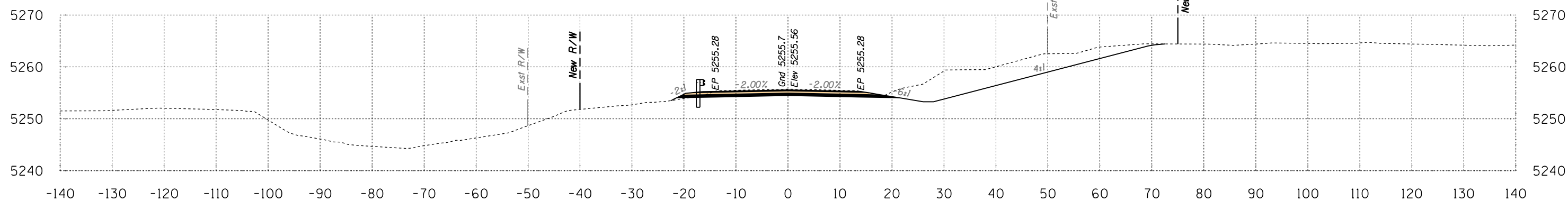

Area Cut = 195.4 SQ FT
Area Fill = 0.4 SQ FT

365+00

Volume Cut = 354 CU YD
Volume Fill = 0 CU YD

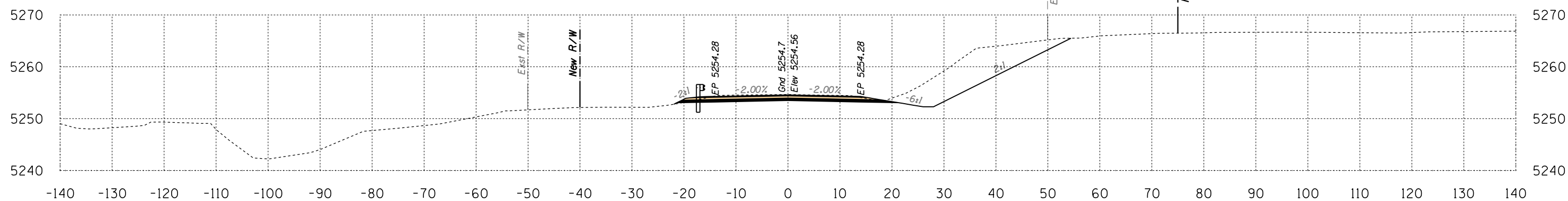

Area Cut = 186.8 SQ FT
Area Fill = 0.1 SQ FT

364+50

Volume Cut = 391 CU YD
Volume Fill = 0 CU YD

Route 12
Sta 364+50 to Sta 365+00



B.I.A. REGION	STATE	PROJECT NO.	SHEET NO.	TOTAL SHEETS
H	ARIZ.	F.A.I.R. 12(24)		X332

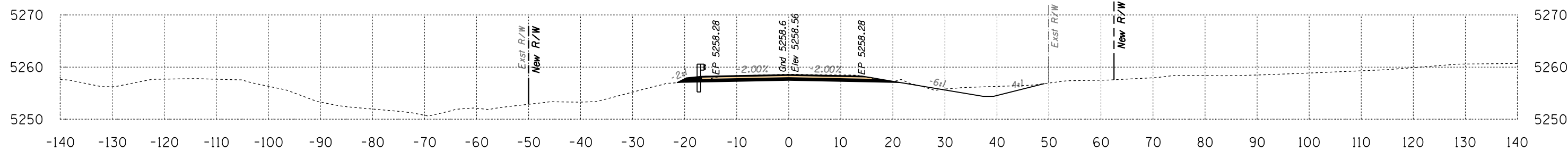

Area Cut = 61.4 SQ FT
Area Fill = 0.9 SQ FT

366+50

Volume Cut = 152 CU YD
Volume Fill = 1 CU YD

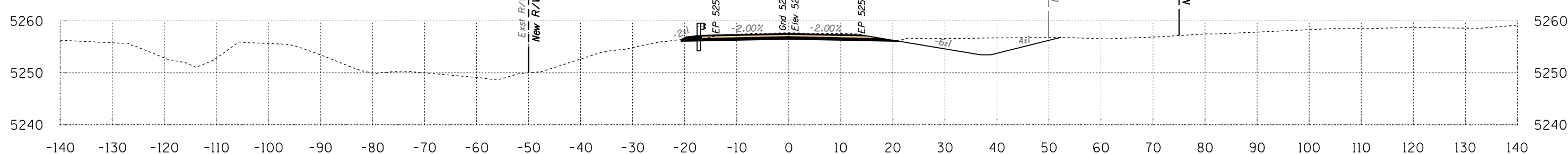

Area Cut = 102.3 SQ FT
Area Fill = 0.0 SQ FT

366+00

Volume Cut = 159 CU YD
Volume Fill = 1 CU YD

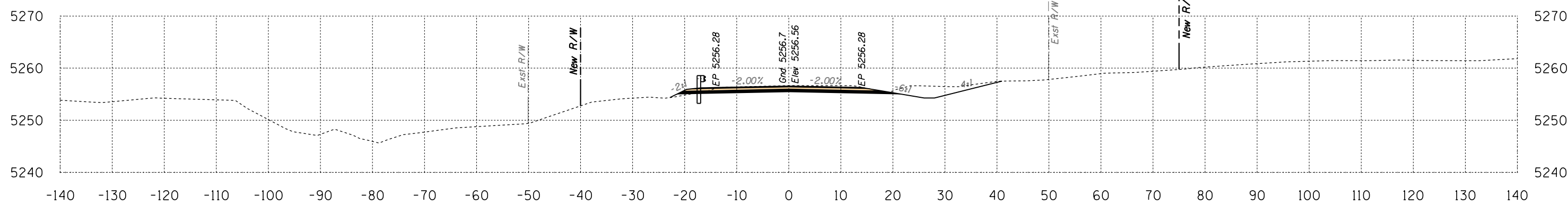

Area Cut = 69.1 SQ FT
Area Fill = 0.8 SQ FT

365+50

Volume Cut = 245 CU YD
Volume Fill = 1 CU YD

Route 12
Sta 365+50 to Sta 366+50



B.J.A. REGION	STATE	PROJECT NO.	SHEET NO.	TOTAL SHEETS
H	ARIZ.	F.A.I.R. 12(24)		X333

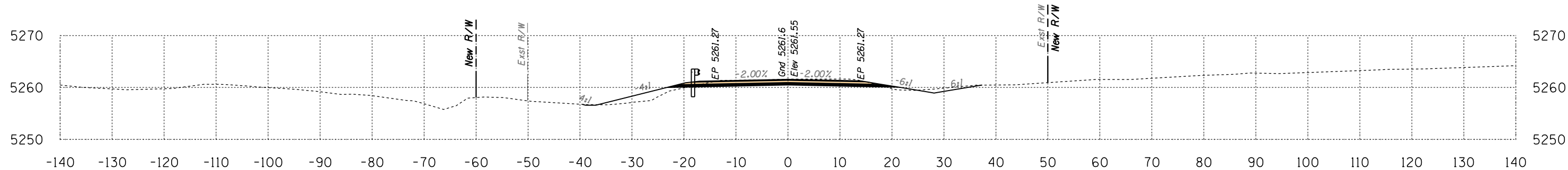

Area Cut = 47.4 SQ FT
Area Fill = 16.9 SQ FT

368+00

Volume Cut = 84 CU YD
Volume Fill = 23 CU YD

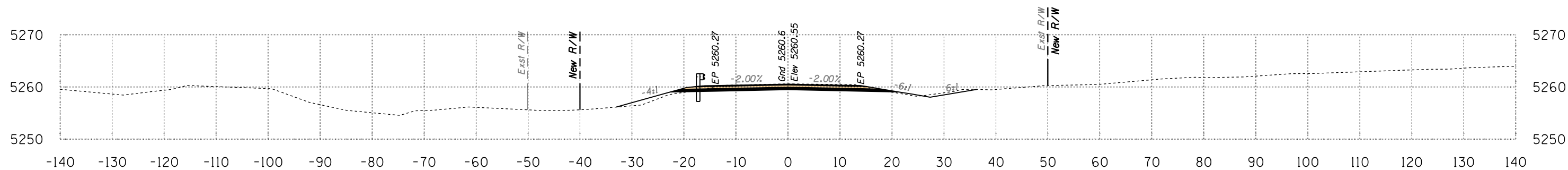

Area Cut = 43.0 SQ FT
Area Fill = 7.6 SQ FT

367+50

Volume Cut = 82 CU YD
Volume Fill = 7 CU YD

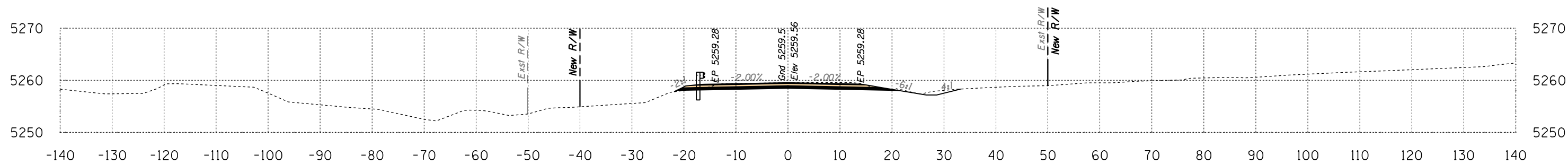

Area Cut = 45.1 SQ FT
Area Fill = 0.1 SQ FT

367+00

Volume Cut = 99 CU YD
Volume Fill = 1 CU YD

Route 12
Sta 367+00 to Sta 368+00



B.I.A. REGION	STATE	PROJECT NO.	SHEET NO.	TOTAL SHEETS
H	ARIZ.	F.A.I.R. 12(24)		X334

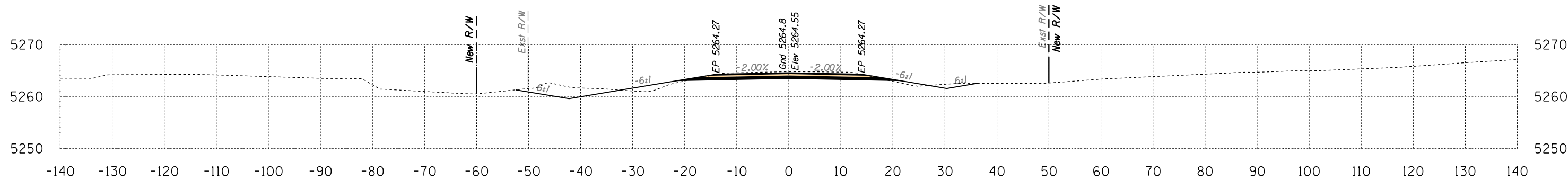

Area Cut = 76.8 SQ FT
Area Fill = 10.2 SQ FT

369+50

Volume Cut = 145 CU YD
Volume Fill = 18 CU YD

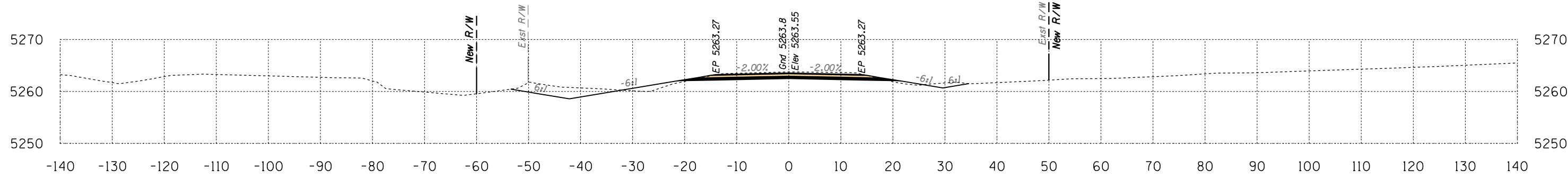

Area Cut = 79.7 SQ FT
Area Fill = 9.1 SQ FT

369+00

Volume Cut = 146 CU YD
Volume Fill = 17 CU YD

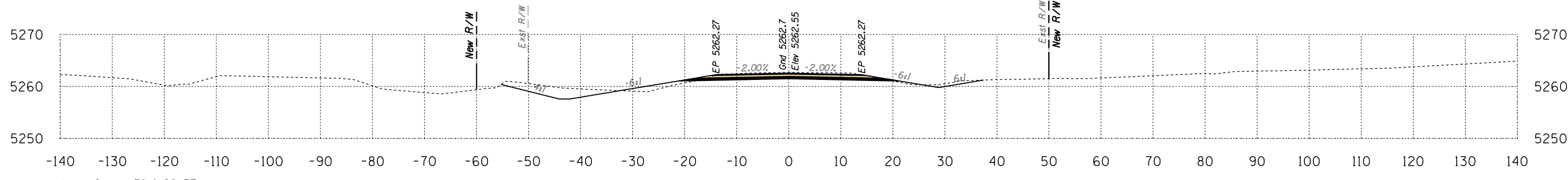

Area Cut = 78.4 SQ FT
Area Fill = 9.5 SQ FT

368+50

Volume Cut = 117 CU YD
Volume Fill = 24 CU YD

Route 12

Sta 368+50 to Sta 369+50



DATE: LOCATION: REVISIONS: FINISHED PLANS: SURVEY NO. DATE: LOCATION: REVISIONS: FINISHED PLANS: SURVEY NO.

B.I.A. REGION	STATE	PROJECT NO.	SHEET NO.	TOTAL SHEETS
H	ARIZ.	F.A.I.R. 12(24)		X335

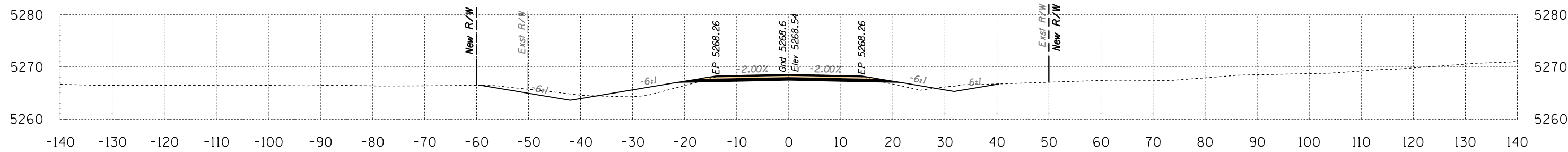

Area Cut = 59.2 SQ FT
Area Fill = 22.2 SQ FT

371+50

Volume Cut = 108 CU YD
Volume Fill = 37 CU YD

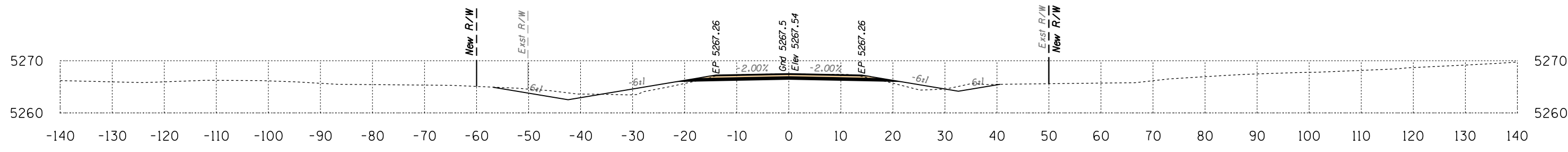

Area Cut = 57.2 SQ FT
Area Fill = 18.3 SQ FT

371+00

Volume Cut = 100 CU YD
Volume Fill = 33 CU YD

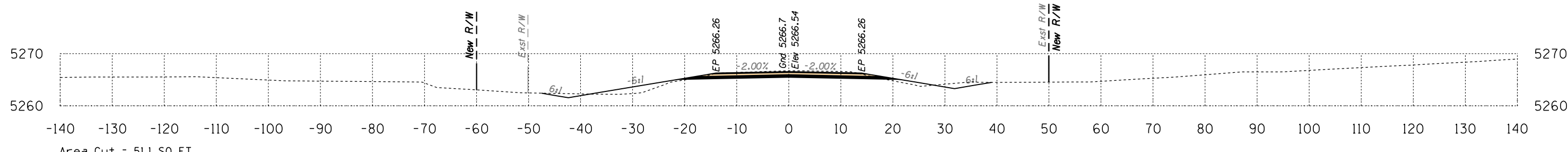

Area Cut = 51.1 SQ FT
Area Fill = 17.0 SQ FT

370+50

Volume Cut = 101 CU YD
Volume Fill = 25 CU YD

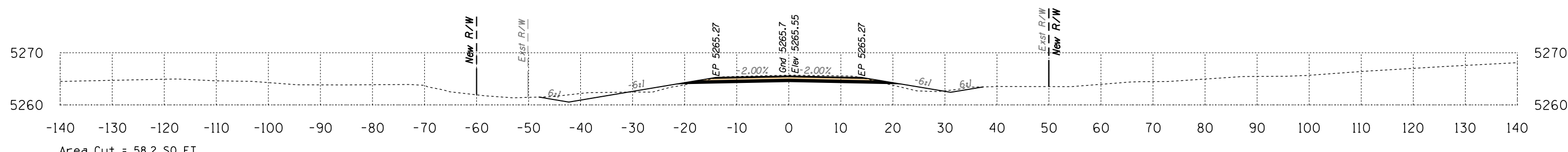

Area Cut = 58.2 SQ FT
Area Fill = 9.8 SQ FT

370+00

Volume Cut = 125 CU YD
Volume Fill = 19 CU YD

Route 12
Sta 370+00 to Sta 371+50



DATE: LOCATION: REVISIONS: FINISHED PLANS: SURVEY NO. DATE: LOCATION: REVISIONS: FINISHED PLANS: SURVEY NO.

B.I.A. REGION	STATE	PROJECT NO.	SHEET NO.	TOTAL SHEETS
H	ARIZ.	F.A.I.R. 12(24)		X337

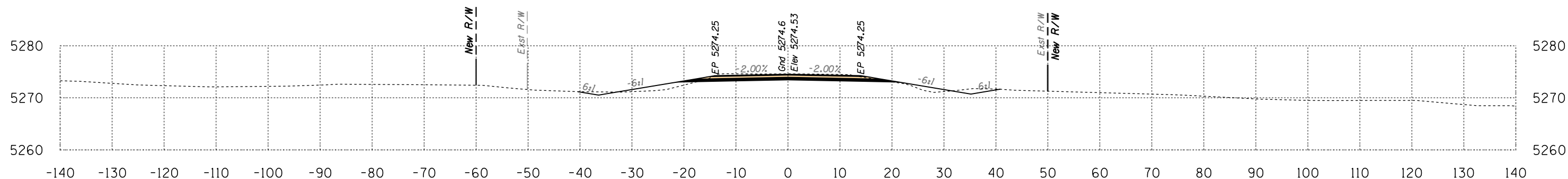

Area Cut = 49.1 SQ FT
Area Fill = 14.3 SQ FT

374+50

Volume Cut = 92 CU YD
Volume Fill = 26 CU YD

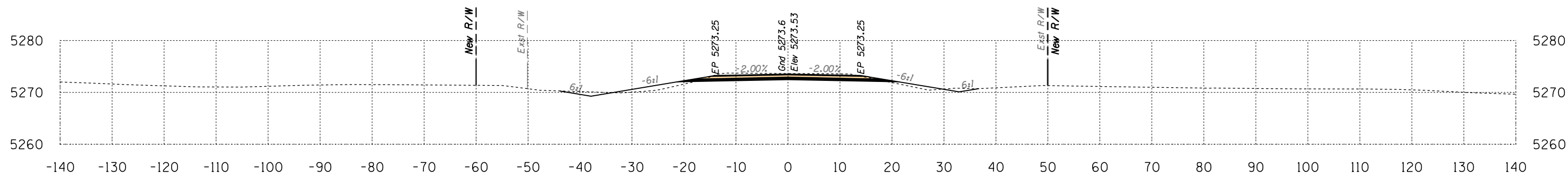

Area Cut = 50.7 SQ FT
Area Fill = 13.3 SQ FT

374+00

Volume Cut = 105 CU YD
Volume Fill = 23 CU YD

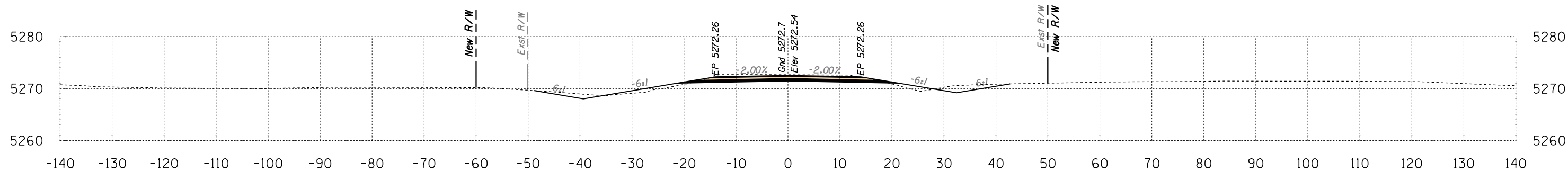

Area Cut = 63.0 SQ FT
Area Fill = 11.0 SQ FT

373+50

Volume Cut = 125 CU YD
Volume Fill = 22 CU YD

Route 12
Sta 373+50 to Sta 374+50



B.I.A. REGION	STATE	PROJECT NO.	SHEET NO.	TOTAL SHEETS
H	ARIZ.	F.A.I.R. 12(24)		X338

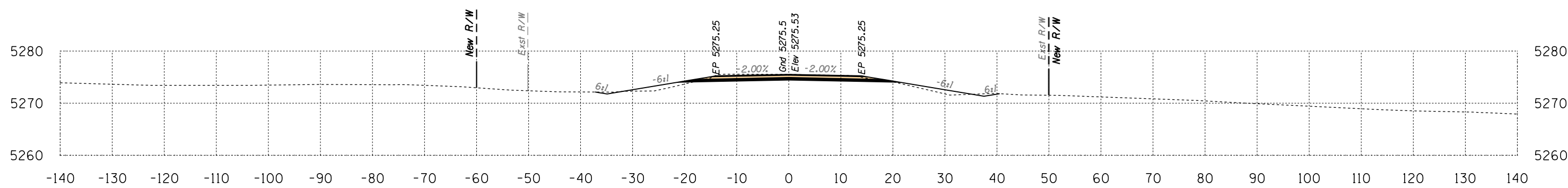
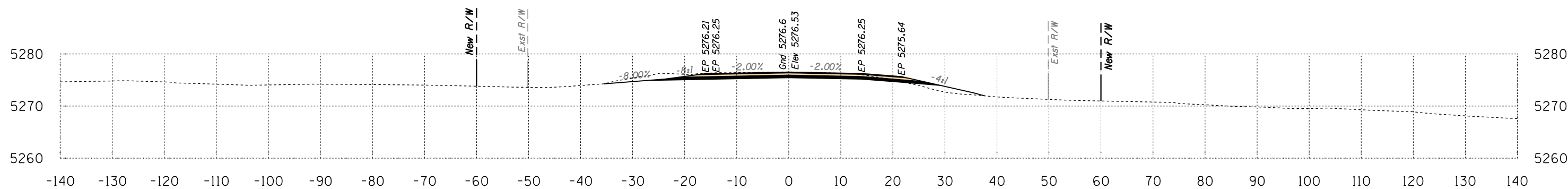
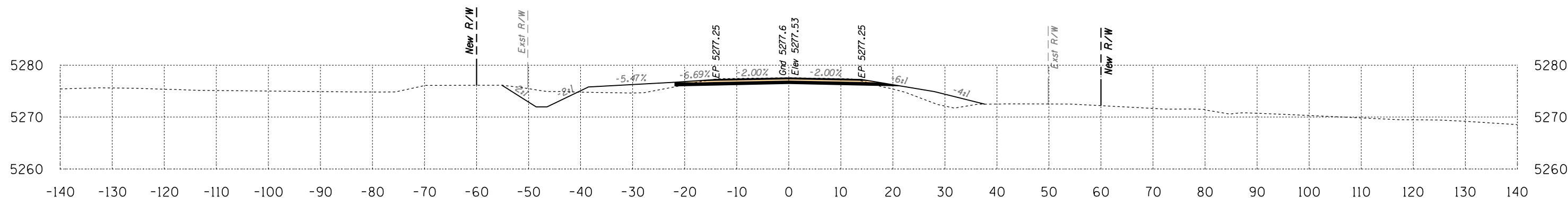

Route 12
Sta 375+00 to Sta 376+00



DATE: _____ LOCATION: _____ REVISIONS: _____ FINISHED PLANS: _____ SURVEY NO. _____ DATE: _____ LOCATION: _____ REVISIONS: _____ FINISHED PLANS: _____ SURVEY NO. _____

B.I.A. REGION	STATE	PROJECT NO.	SHEET NO.	TOTAL SHEETS
H	ARIZ.	F.A.I.R. 12(24)		X339

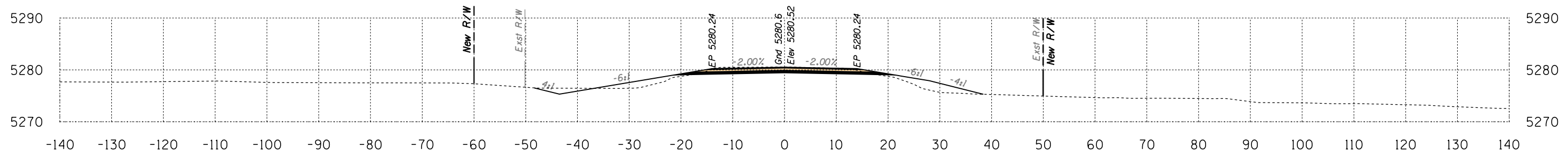

Area Cut = 44.6 SQ FT
Area Fill = 33.0 SQ FT

377+50

Volume Cut = 85 CU YD
Volume Fill = 62 CU YD

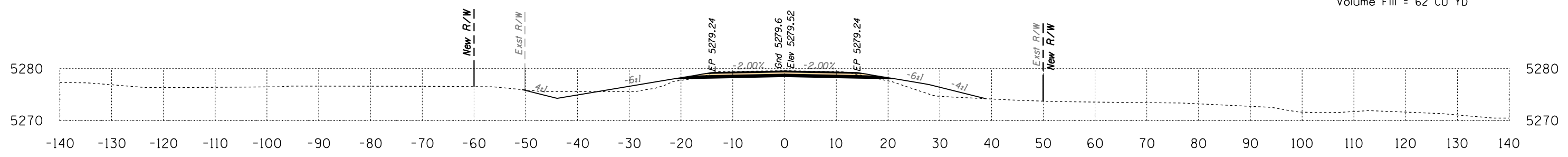

Area Cut = 47.3 SQ FT
Area Fill = 33.8 SQ FT

377+00

Volume Cut = 97 CU YD
Volume Fill = 59 CU YD

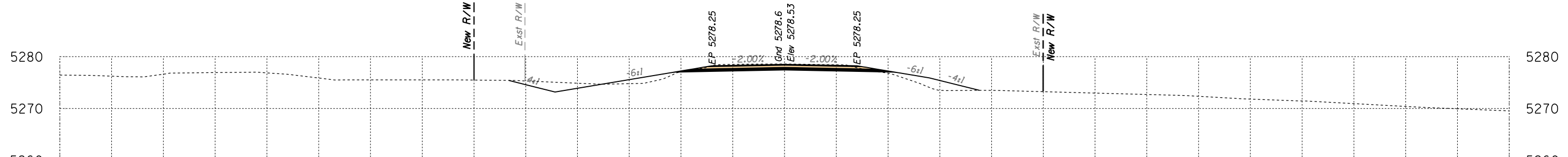

Area Cut = 57.6 SQ FT
Area Fill = 29.8 SQ FT

376+50

Volume Cut = 115 CU YD
Volume Fill = 75 CU YD

Route 12
Sta 376+50 to Sta 377+50



DATE: LOCATION: REVISIONS: FINISHED PLANS: SURVEY NO. DATE: LOCATION: REVISIONS: FINISHED PLANS: SURVEY NO.

B.I.A. REGION	STATE	PROJECT NO.	SHEET NO.	TOTAL SHEETS
H	ARIZ.	F.A.I.R. 12(24)		X340

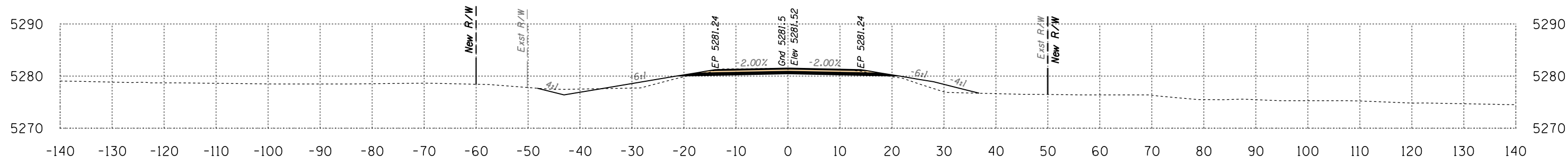
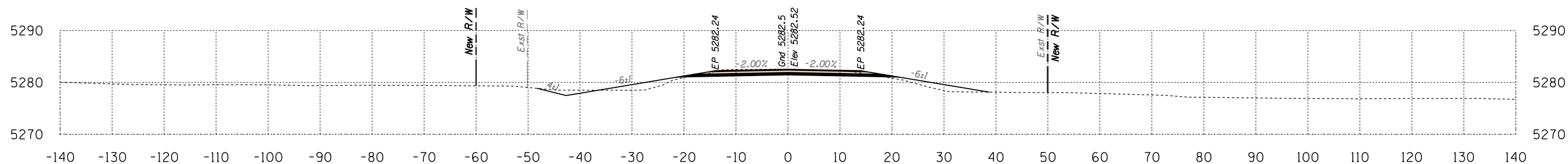
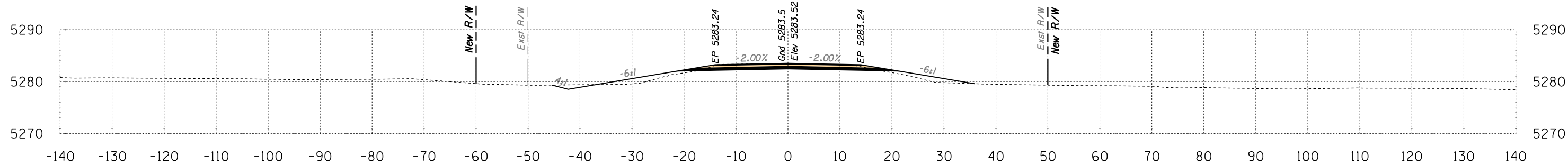

Route 12
Sta 378+00 to Sta 379+00



B.I.A. REGION	STATE	PROJECT NO.	SHEET NO.	TOTAL SHEETS
H	ARIZ.	F.A.I.R. 12(24)		X341

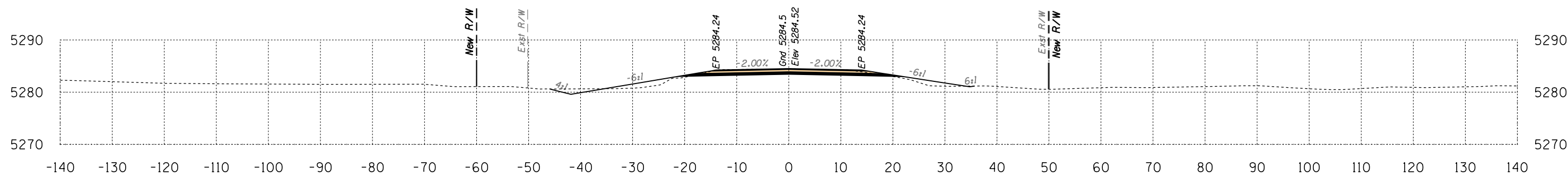
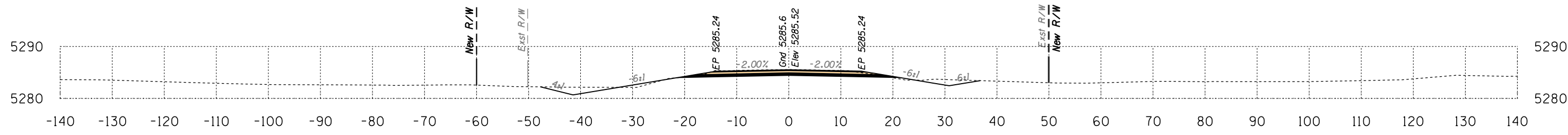
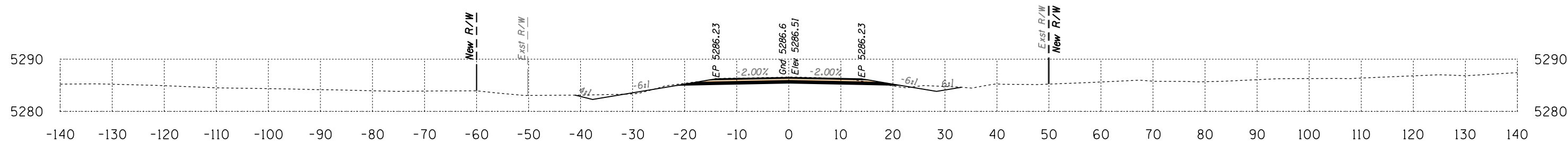

Route 12
Sta 379+50 to Sta 380+50



DATE: LOCATION: REVISIONS: FINISHED PLANS: SURVEY NO. DATE: LOCATION: REVISIONS: FINISHED PLANS: SURVEY NO.

B.I.A. REGION	STATE	PROJECT NO.	SHEET NO.	TOTAL SHEETS
H	ARIZ.	F.A.I.R. 12(24)		X342

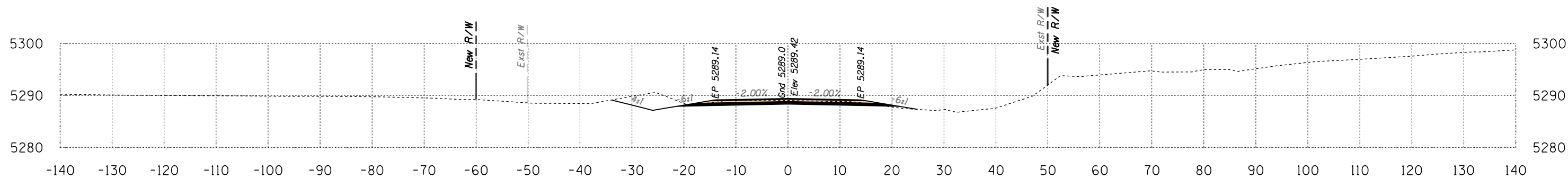

Area Cut = 53.5 SQ FT
Area Fill = 0.9 SQ FT

382+00

Volume Cut = 101 CU YD
Volume Fill = 1 CU YD

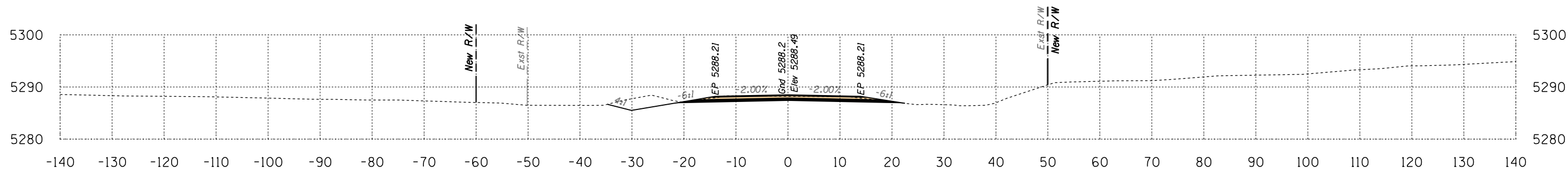

Area Cut = 55.4 SQ FT
Area Fill = 0.0 SQ FT

381+50

Volume Cut = 97 CU YD
Volume Fill = 1 CU YD

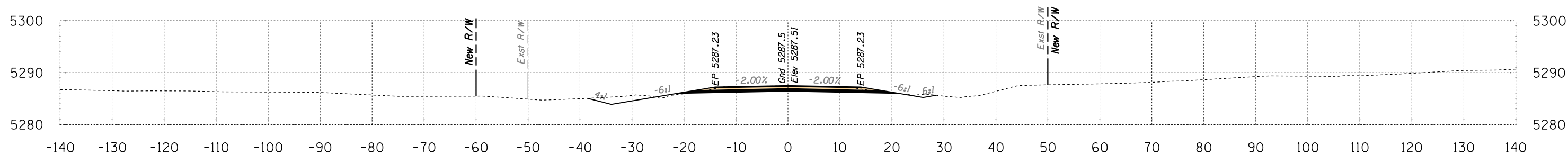

Area Cut = 49.1 SQ FT
Area Fill = 1.2 SQ FT

381+00

Volume Cut = 93 CU YD
Volume Fill = 3 CU YD

Route 12
Sta 381+00 to Sta 382+00



B.I.A. REGION	STATE	PROJECT NO.	SHEET NO.	TOTAL SHEETS
H	ARIZ.	F.A.I.R. 12(24)		X343

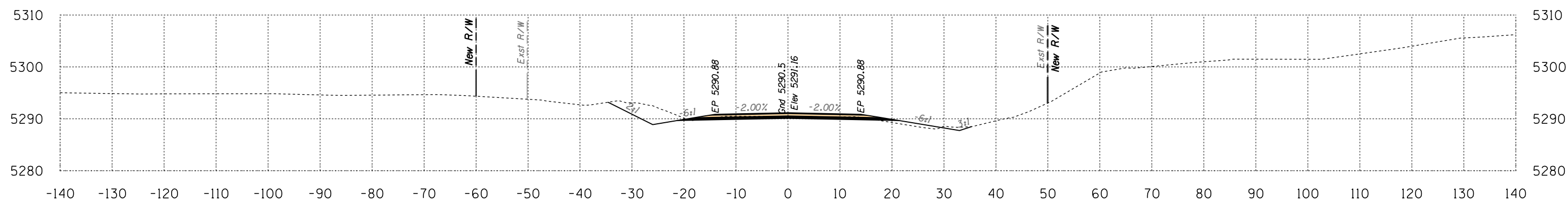

Area Cut = 50.2 SQ FT
Area Fill = 5.2 SQ FT

383+00

Volume Cut = 99 CU YD
Volume Fill = 9 CU YD

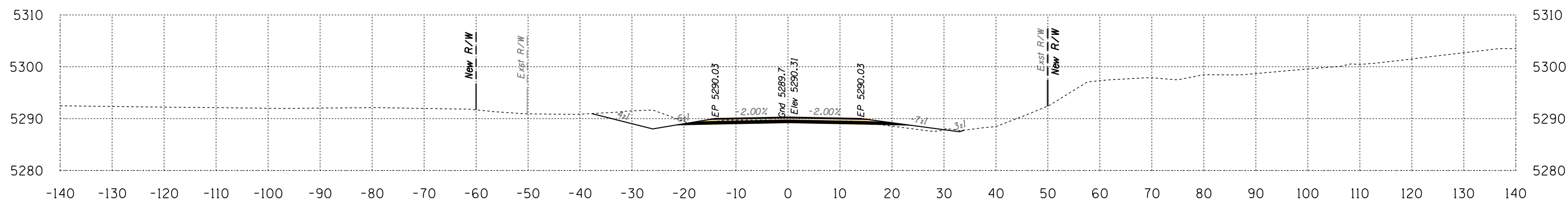

Area Cut = 56.5 SQ FT
Area Fill = 5.0 SQ FT

382+50

Volume Cut = 102 CU YD
Volume Fill = 5 CU YD

Route 12

Sta 382+50 to Sta 383+00



B.I.A. REGION	STATE	PROJECT NO.	SHEET NO.	TOTAL SHEETS
H	ARIZ.	F.A.I.R. 12(24)		X344

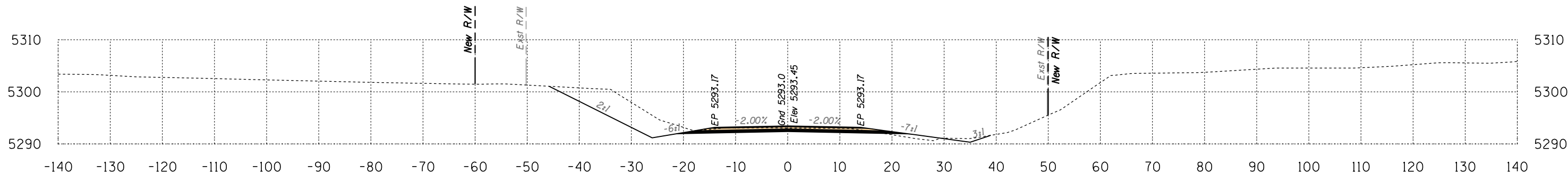

Area Cut = 118.9 SQ FT
Area Fill = 5.0 SQ FT

384+50

Volume Cut = 190 CU YD
Volume Fill = 10 CU YD

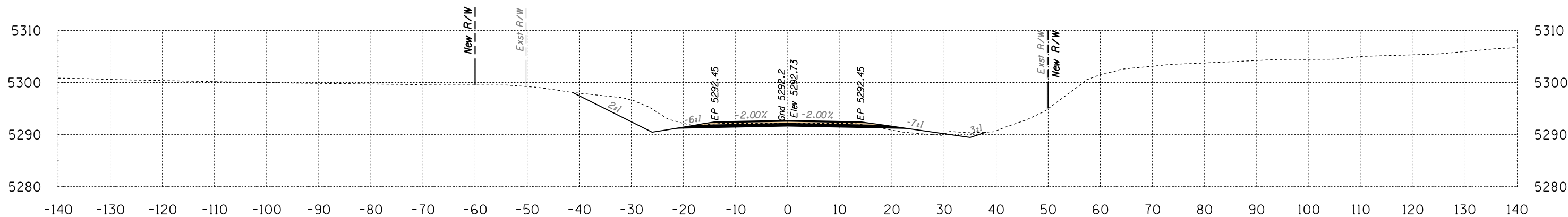

Area Cut = 86.7 SQ FT
Area Fill = 5.8 SQ FT

384+00

Volume Cut = 138 CU YD
Volume Fill = 11 CU YD

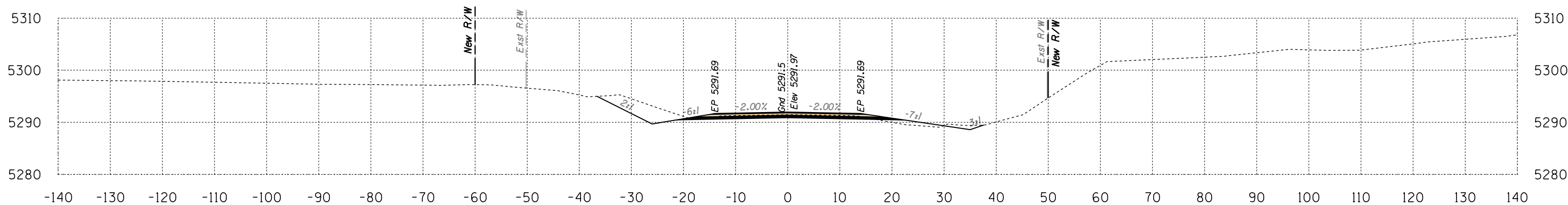

Area Cut = 62.4 SQ FT
Area Fill = 6.5 SQ FT

383+50

Volume Cut = 104 CU YD
Volume Fill = 11 CU YD

Route 12
Sta 383+50 to Sta 384+50



B.I.A. REGION	STATE	PROJECT NO.	SHEET NO.	TOTAL SHEETS
H	ARIZ.	F.A.I.R. 12(24)		X345

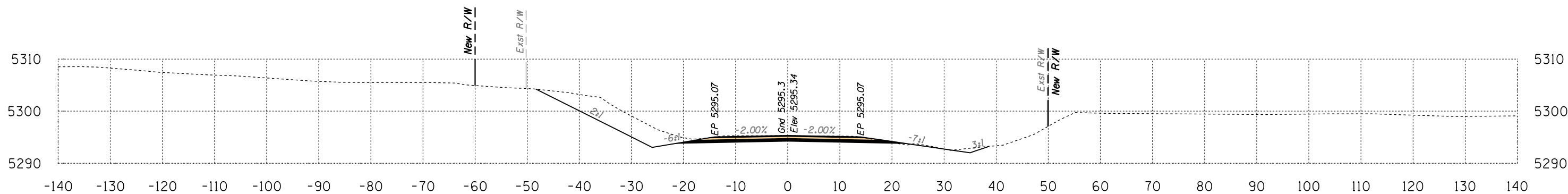

Area Cut = 131.6 SQ FT
Area Fill = 0.3 SQ FT

386+00

Volume Cut = 268 CU YD
Volume Fill = 2 CU YD

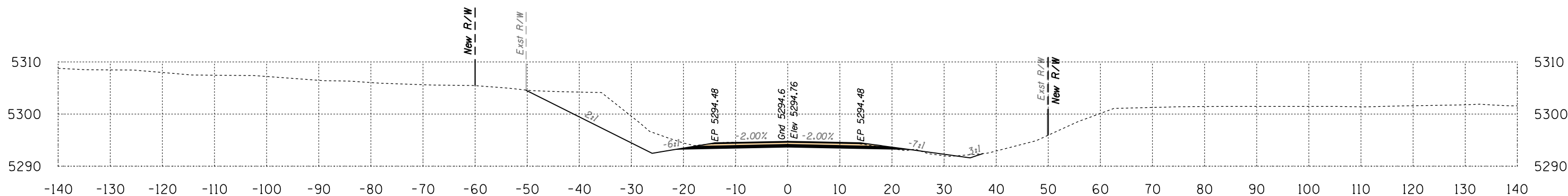

Area Cut = 157.7 SQ FT
Area Fill = 1.7 SQ FT

385+50

Volume Cut = 282 CU YD
Volume Fill = 6 CU YD

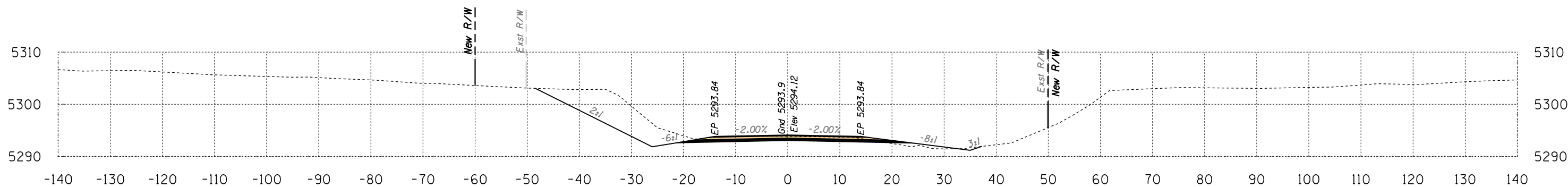

Area Cut = 147.4 SQ FT
Area Fill = 4.8 SQ FT

385+00

Volume Cut = 247 CU YD
Volume Fill = 9 CU YD

Route 12

Sta 385+00 to Sta 386+00



B.I.A. REGION	STATE	PROJECT NO.	SHEET NO.	TOTAL SHEETS
H	ARIZ.	F.A.I.R. 12(24)		X346

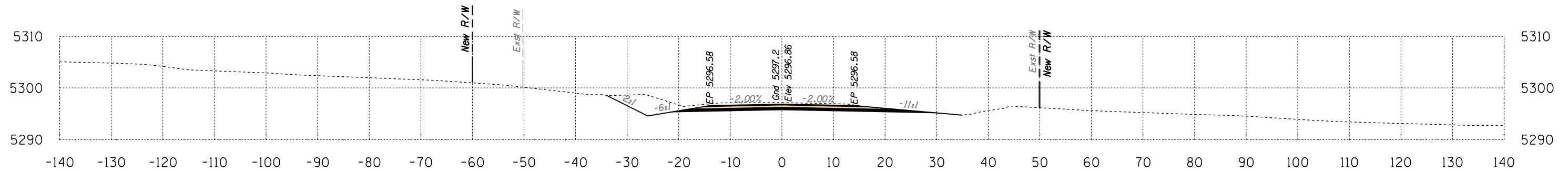

Area Cut = 90.5 SQ FT
Area Fill = 0.0 SQ FT

387+50

Volume Cut = 182 CU YD
Volume Fill = 0 CU YD

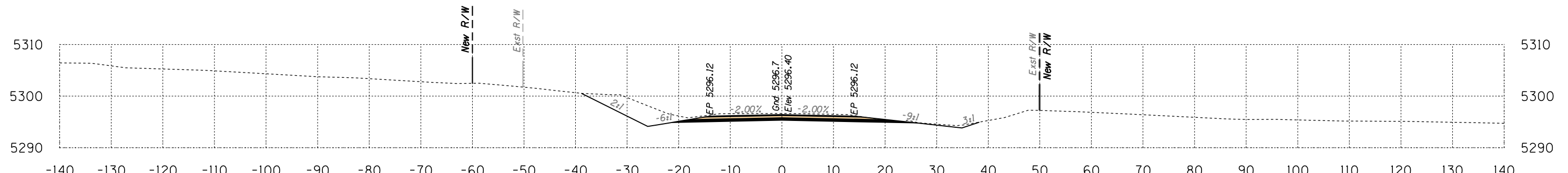

Area Cut = 105.8 SQ FT
Area Fill = 0.0 SQ FT

387+00

Volume Cut = 202 CU YD
Volume Fill = 2 CU YD

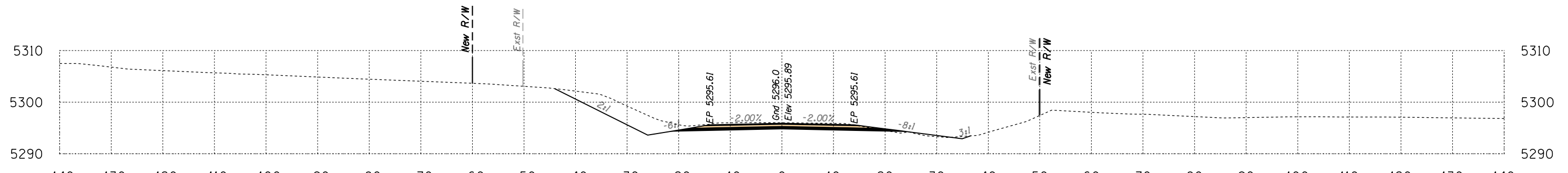

Area Cut = 112.2 SQ FT
Area Fill = 2.1 SQ FT

386+50

Volume Cut = 226 CU YD
Volume Fill = 2 CU YD

Route 12
Sta 386+50 to Sta 387+50



B.I.A. REGION	STATE	PROJECT NO.	SHEET NO.	TOTAL SHEETS
H	ARIZ.	F.A.I.R. 12(24)		X347

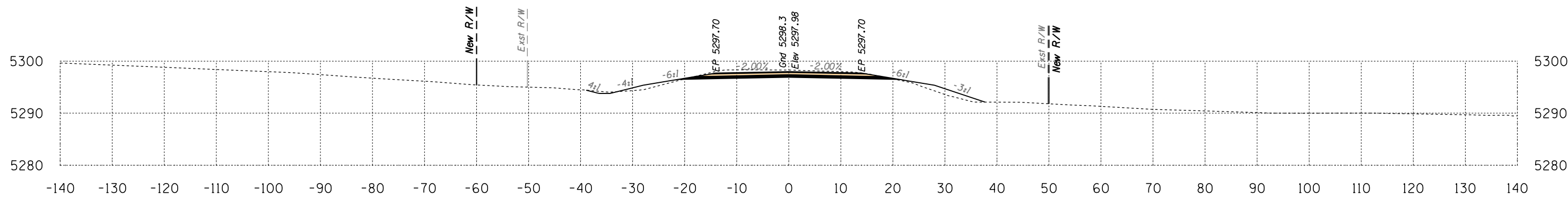

Area Cut = 53.0 SQ FT
Area Fill = 17.4 SQ FT

389+00

Volume Cut = 97 CU YD
Volume Fill = 17 CU YD

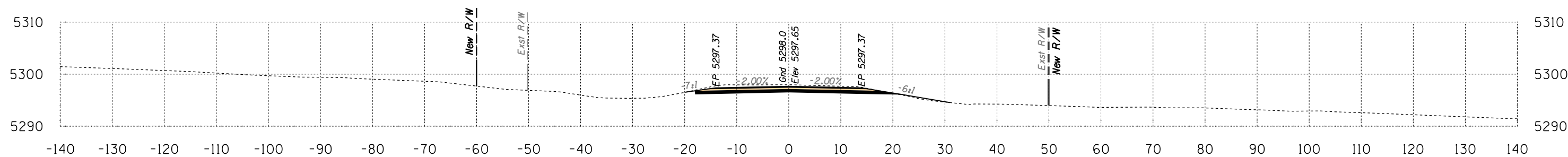

Area Cut = 51.7 SQ FT
Area Fill = 1.5 SQ FT

388+50

Volume Cut = 112 CU YD
Volume Fill = 1 CU YD

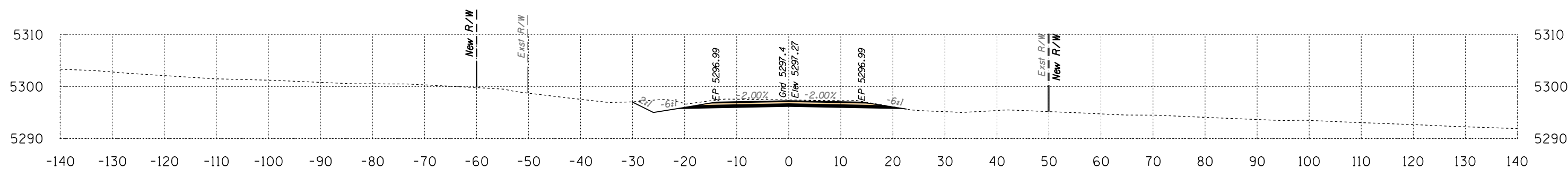

Area Cut = 69.4 SQ FT
Area Fill = 0.0 SQ FT

388+00

Volume Cut = 148 CU YD
Volume Fill = 0 CU YD

Route 12
Sta 388+00 to Sta 389+00



SURVEY NO. DATE FINISHED PLANS LOCATION REVISIONS DATE FINISHED PLANS LOCATION REVISIONS DATE

B.I.A. REGION	STATE	PROJECT NO.	SHEET NO.	TOTAL SHEETS
H	ARIZ.	F.A.I.R. 12(24)		X348

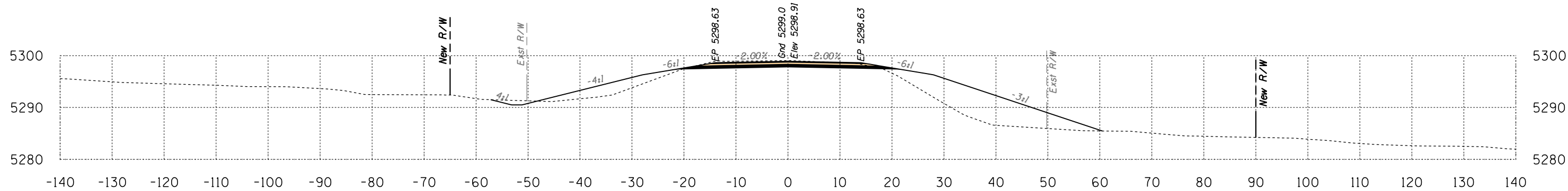

Area Cut = 46.9 SQ FT
Area Fill = 187.1 SQ FT

Volume Cut = 85 CU YD
Volume Fill = 278 CU YD

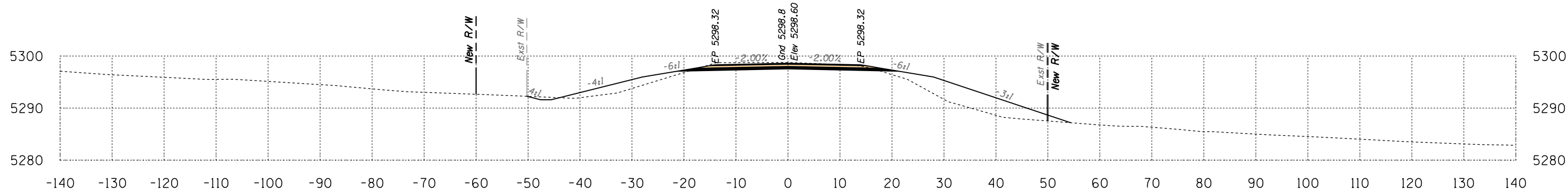

Area Cut = 45.1 SQ FT
Area Fill = 113.3 SQ FT

Volume Cut = 87 CU YD
Volume Fill = 147 CU YD

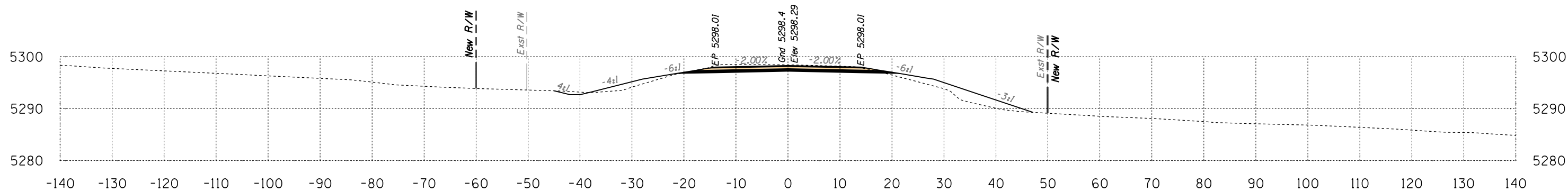

Area Cut = 48.5 SQ FT
Area Fill = 45.7 SQ FT

Volume Cut = 94 CU YD
Volume Fill = 58 CU YD

Route 12
Sta 389+50 to Sta 390+50



DATE: LOCATION: REVISIONS: FINISHED PLANS: SURVEY NO. DATE: LOCATION: REVISIONS: FINISHED PLANS: SURVEY NO.

HALFS.TBL

B.I.A. REGION	STATE	PROJECT NO.	SHEET NO.	TOTAL SHEETS
H	ARIZ.	F.A.I.R. 12(24)		X349

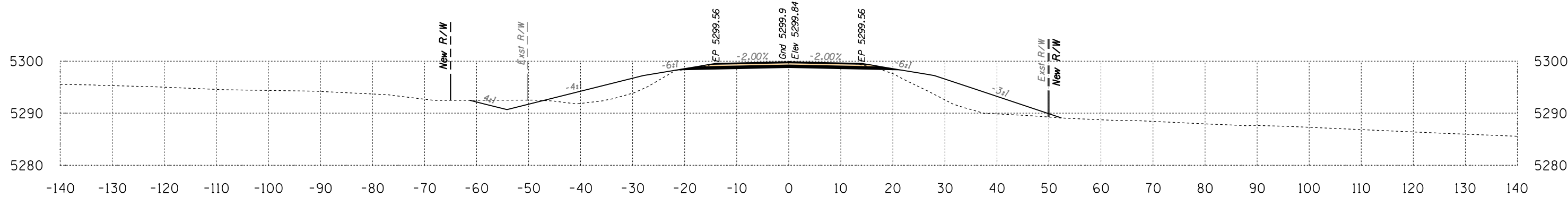

Area Cut = 50.2 SQ FT
Area Fill = 138.4 SQ FT

392+00

Volume Cut = 98 CU YD
Volume Fill = 253 CU YD

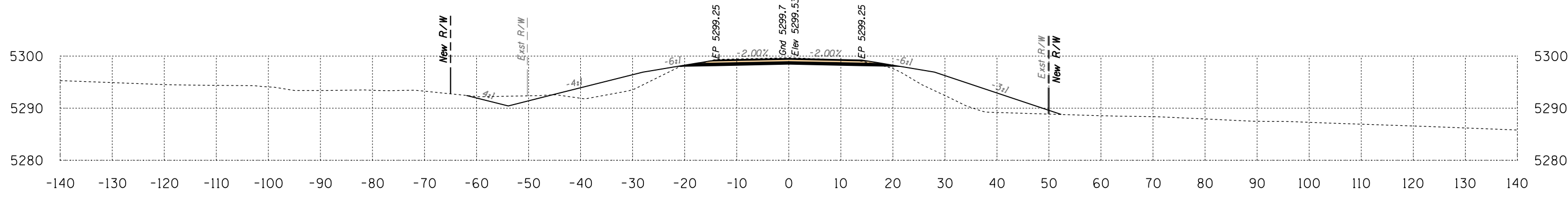

Area Cut = 55.6 SQ FT
Area Fill = 135.1 SQ FT

391+50

Volume Cut = 95 CU YD
Volume Fill = 295 CU YD

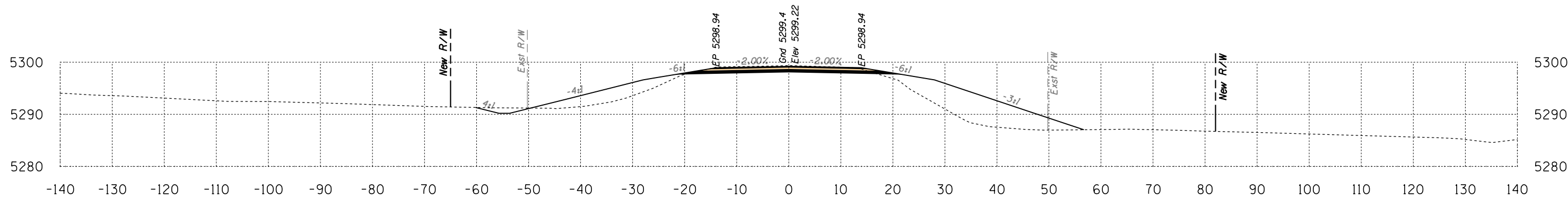

Area Cut = 47.1 SQ FT
Area Fill = 184.0 SQ FT

391+00

Volume Cut = 87 CU YD
Volume Fill = 344 CU YD

Route 12
Sta 391+00 to Sta 392+00



B.I.A. REGION	STATE	PROJECT NO.	SHEET NO.	TOTAL SHEETS
H	ARIZ.	F.A.I.R. 12(24)		X350

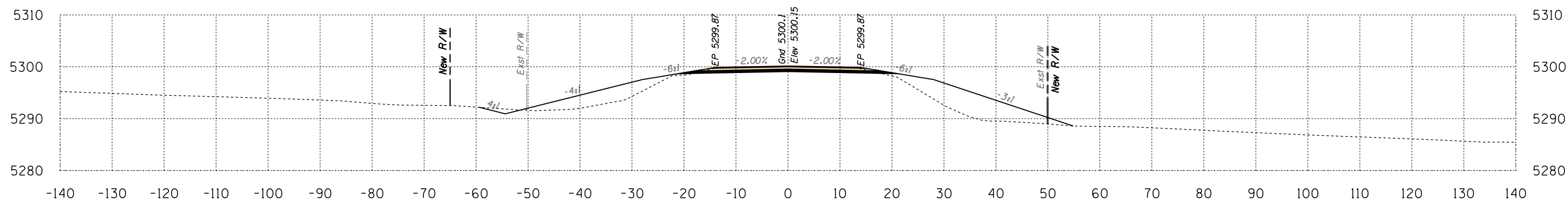
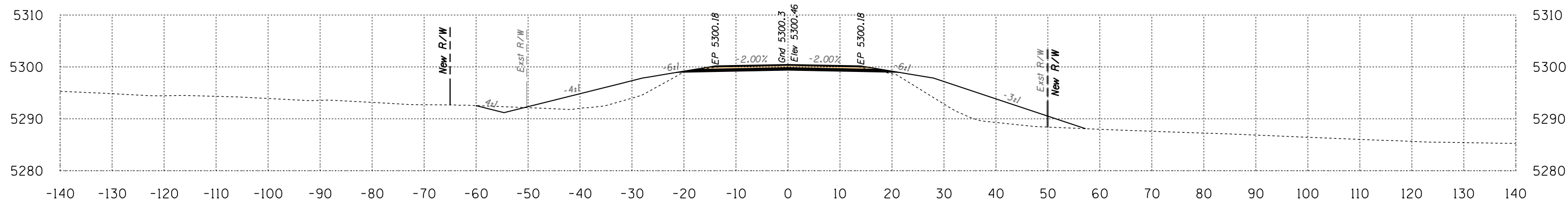

Route 12
Sta 392+50 to Sta 393+00



DATE: LOCATION: REVISIONS: FINISHED PLANS: SURVEY NO. DATE: LOCATION: REVISIONS: FINISHED PLANS: SURVEY NO.

B.I.A. REGION	STATE	PROJECT NO.	SHEET NO.	TOTAL SHEETS
H	ARIZ.	F.A.I.R. 12(24)		X351

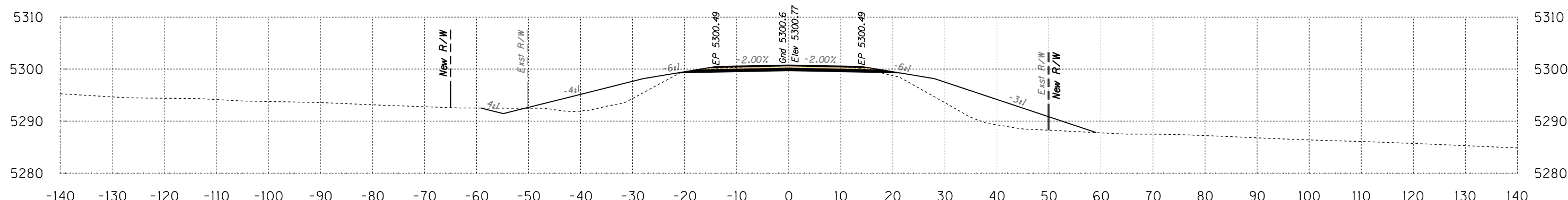
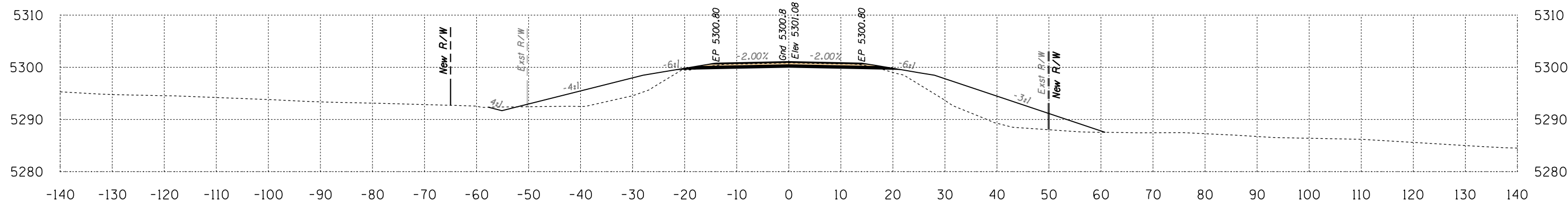

Route 12
Sta 393+50 to Sta 394+00



B.I.A. REGION	STATE	PROJECT NO.	SHEET NO.	TOTAL SHEETS
H	ARIZ.	F.A.I.R. 12(24)		X352

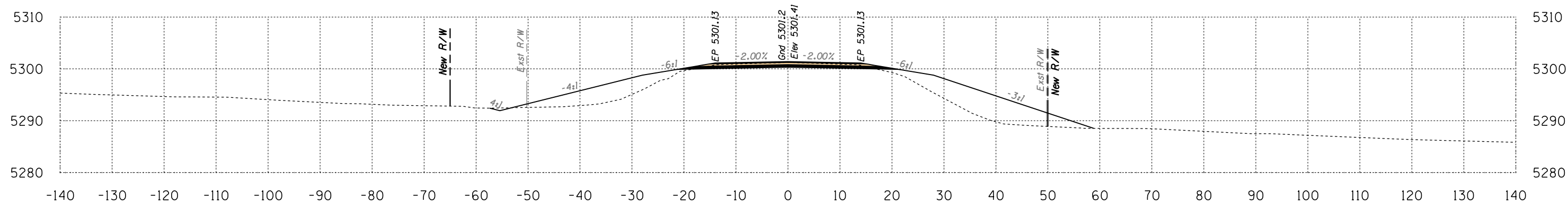
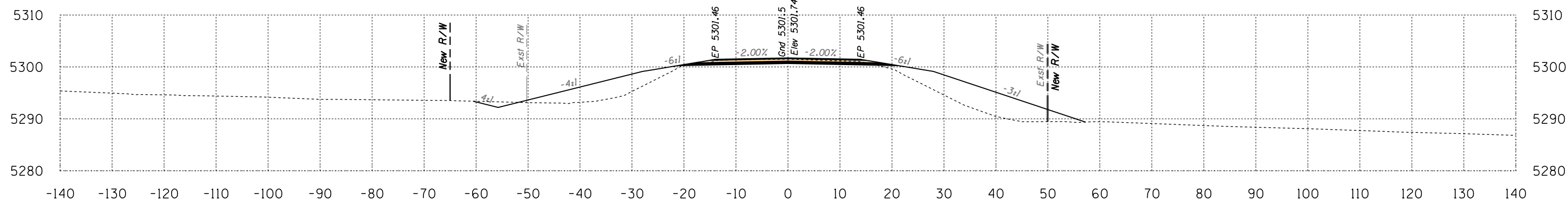

Route 12
Sta 394+50 to Sta 395+00



SURVEY NO. FINISHED PLANS LOCATION DATE REVISIONS LOCATION DATE SURVEY NO. FINISHED PLANS LOCATION DATE

HALFS.TBL

B.I.A. REGION	STATE	PROJECT NO.	SHEET NO.	TOTAL SHEETS
H	ARIZ.	F.A.I.R. 12(24)		X353

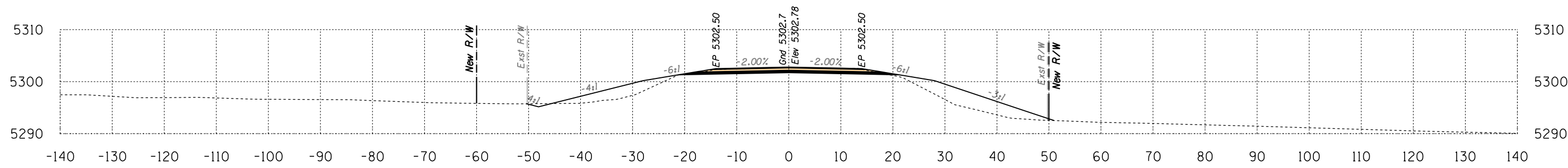

Area Cut = 38.2 SQ FT
Area Fill = 95.9 SQ FT

396+50

Volume Cut = 69 CU YD
Volume Fill = 221 CU YD

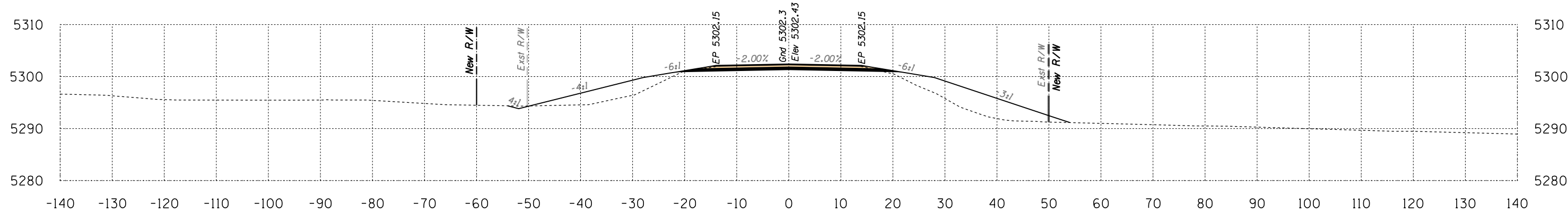

Area Cut = 36.2 SQ FT
Area Fill = 143.4 SQ FT

396+00

Volume Cut = 66 CU YD
Volume Fill = 285 CU YD

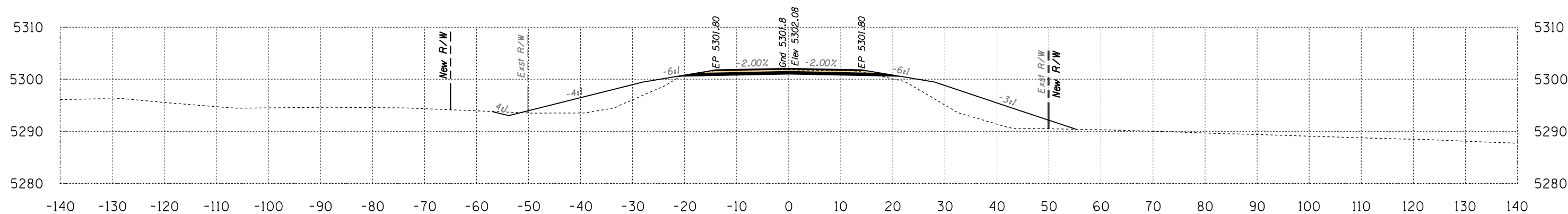

Area Cut = 34.8 SQ FT
Area Fill = 164.3 SQ FT

395+50

Volume Cut = 63 CU YD
Volume Fill = 325 CU YD

Route 12

Sta 395+50 to Sta 396+50



DATE: LOCATION: REVISIONS: SURVEY NO. DATE: LOCATION: REVISIONS: SURVEY NO.

B.I.A. REGION	STATE	PROJECT NO.	SHEET NO.	TOTAL SHEETS
H	ARIZ.	F.A.I.R. 12(24)		X354

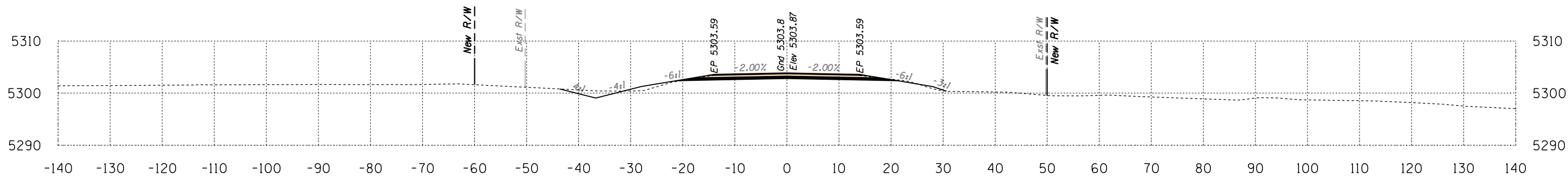

Area Cut = 46.8 SQ FT
Area Fill = 5.9 SQ FT

398+00

Volume Cut = 85 CU YD
Volume Fill = 29 CU YD

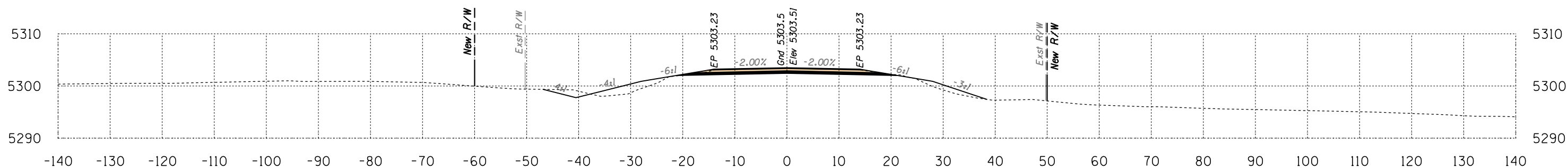

Area Cut = 44.6 SQ FT
Area Fill = 25.6 SQ FT

397+50

Volume Cut = 78 CU YD
Volume Fill = 73 CU YD

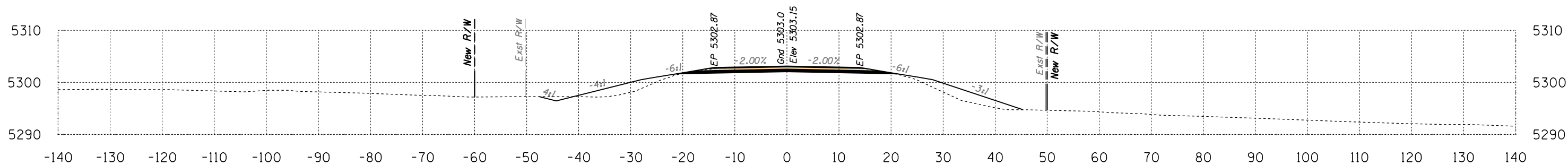

Area Cut = 39.8 SQ FT
Area Fill = 53.6 SQ FT

397+00

Volume Cut = 72 CU YD
Volume Fill = 138 CU YD

Route 12
Sta 397+00 to Sta 398+00



B.I.A. REGION	STATE	PROJECT NO.	SHEET NO.	TOTAL SHEETS
H	ARIZ.	F.A.I.R. 12(24)		X355

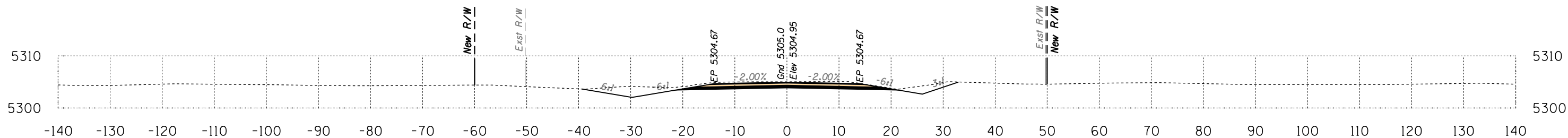

Area Cut = 82.5 SQ FT
Area Fill = 0.0 SQ FT

399+50

Volume Cut = 157 CU YD
Volume Fill = 0 CU YD

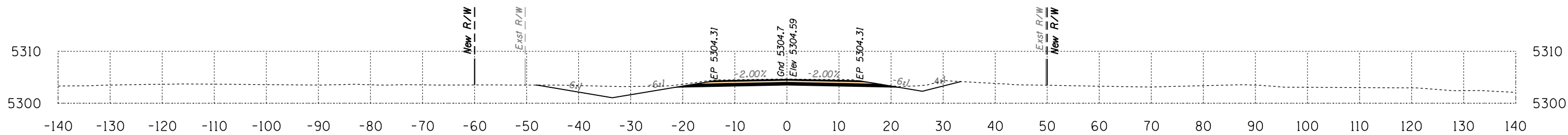

Area Cut = 86.9 SQ FT
Area Fill = 0.0 SQ FT

399+00

Volume Cut = 140 CU YD
Volume Fill = 0 CU YD

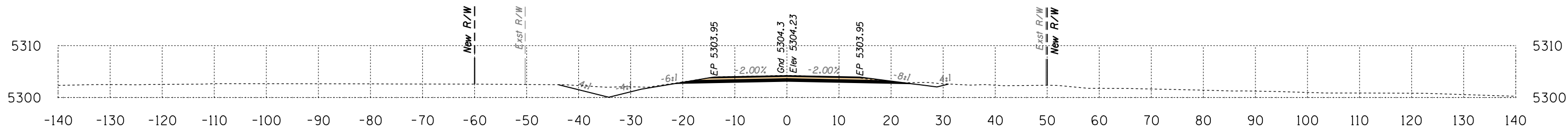

Area Cut = 64.2 SQ FT
Area Fill = 0.0 SQ FT

398+50

Volume Cut = 103 CU YD
Volume Fill = 5 CU YD

Route 12
Sta 398+50 to Sta 399+50



DATE: LOCATION: REVISIONS: FINISHED PLANS: SURVEY NO. DATE: LOCATION: REVISIONS: FINISHED PLANS: SURVEY NO.

HALFS.TBL

B.I.A. REGION	STATE	PROJECT NO.	SHEET NO.	TOTAL SHEETS
H	ARIZ.	F.A.I.R. 12(24)		X356

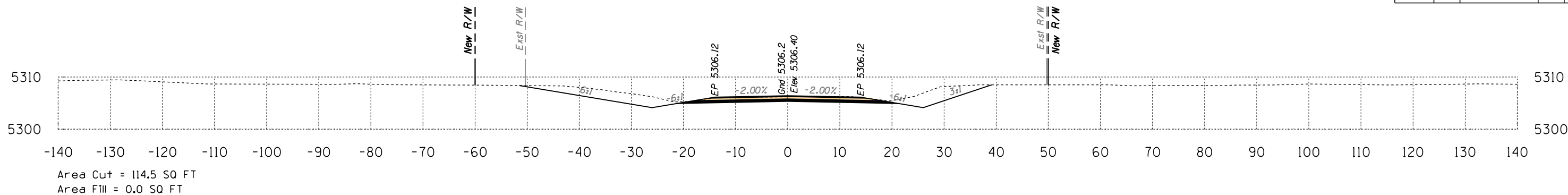

401+50

Volume Cut = 222 CU YD
Volume Fill = 0 CU YD

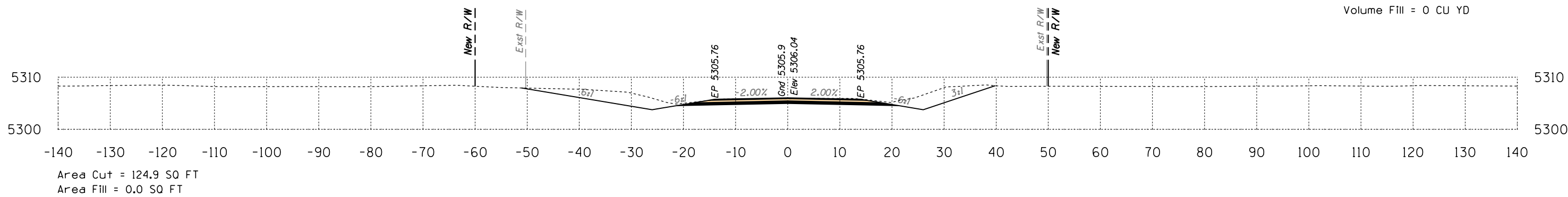

401+00

Volume Cut = 197 CU YD
Volume Fill = 0 CU YD

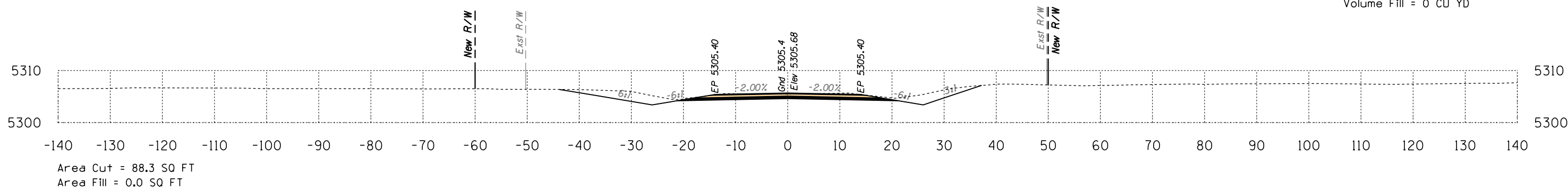

400+50

Volume Cut = 149 CU YD
Volume Fill = 0 CU YD

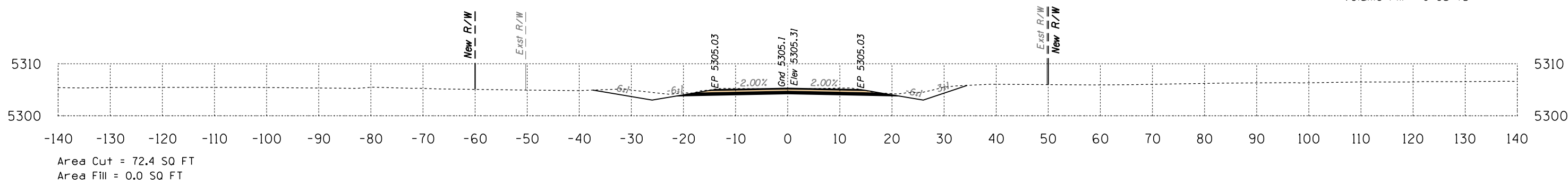

400+00

Volume Cut = 143 CU YD
Volume Fill = 0 CU YD

Route 12
Sta 400+00 to Sta 401+50



DATE: LOCATION: REVISIONS: FINISHED PLANS: SURVEY NO. DATE: LOCATION: REVISIONS: FINISHED PLANS: SURVEY NO.

B.I.A. REGION	STATE	PROJECT NO.	SHEET NO.	TOTAL SHEETS
H	ARIZ.	F.A.I.R. 12(24)		X357

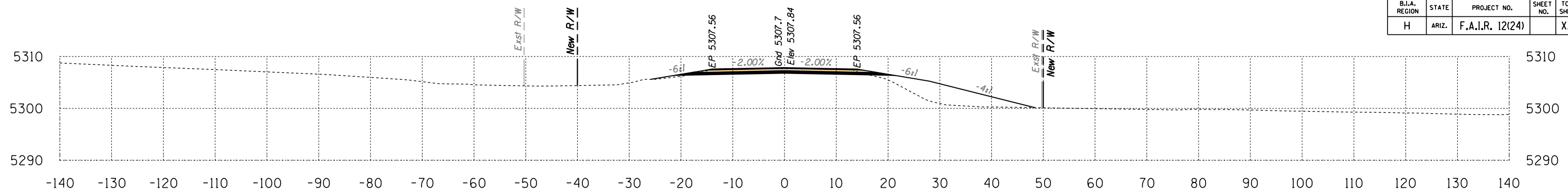

Area Cut = 33.3 SQ FT
Area Fill = 67.8 SQ FT

403+50

Volume Cut = 67 CU YD
Volume Fill = 103 CU YD

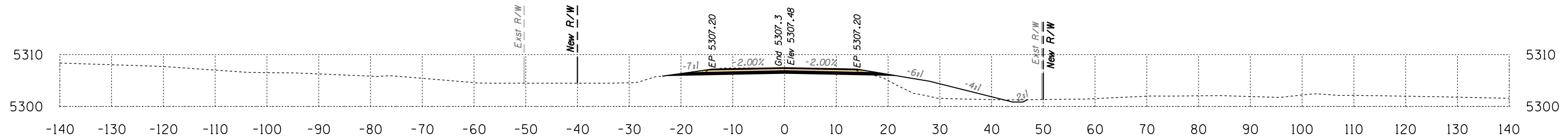

Area Cut = 38.9 SQ FT
Area Fill = 43.0 SQ FT

403+00

Volume Cut = 75 CU YD
Volume Fill = 43 CU YD

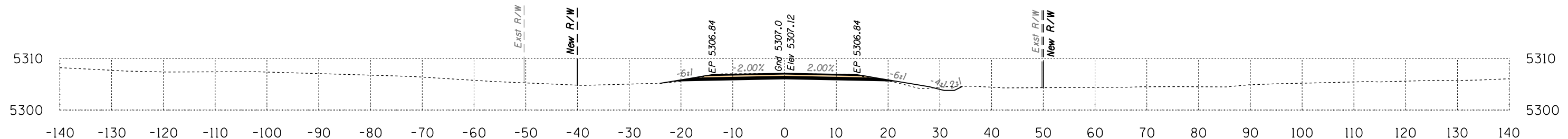

Area Cut = 42.2 SQ FT
Area Fill = 3.6 SQ FT

402+50

Volume Cut = 104 CU YD
Volume Fill = 3 CU YD

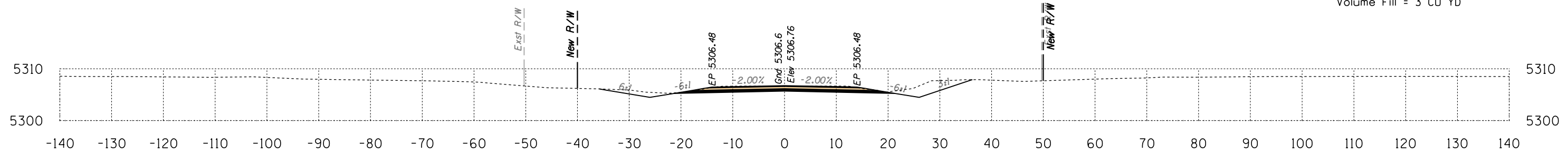

Area Cut = 70.6 SQ FT
Area Fill = 0.0 SQ FT

402+00

Volume Cut = 171 CU YD
Volume Fill = 0 CU YD

Route 12
Sta 402+00 to Sta 403+50



DATE: LOCATION: REVISIONS: FINISHED PLANS: SURVEY NO. DATE: LOCATION: REVISIONS: FINISHED PLANS: SURVEY NO.

B.I.A. REGION	STATE	PROJECT NO.	SHEET NO.	TOTAL SHEETS
H	ARIZ.	F.A.I.R. 12(24)		X358

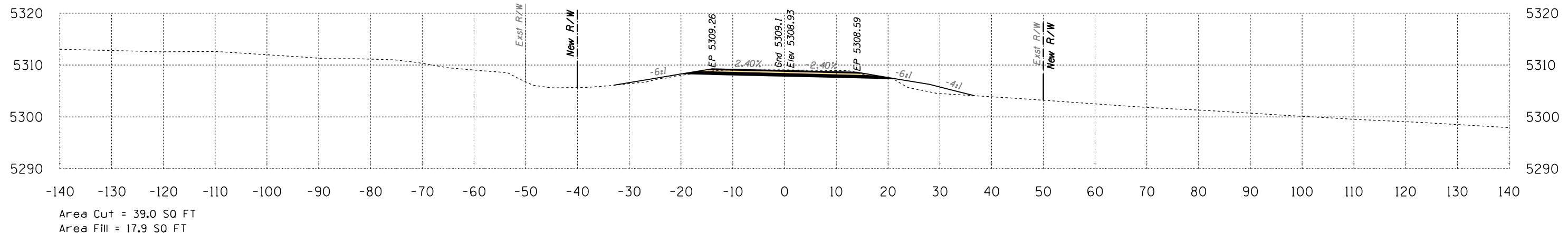

405+00

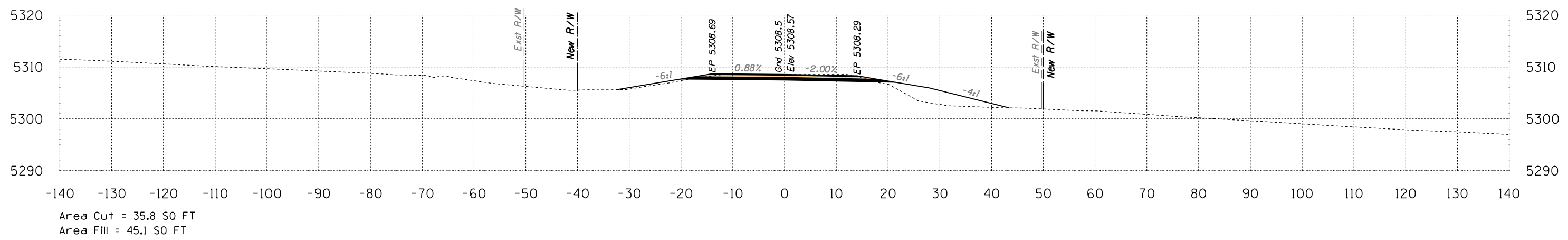

404+50

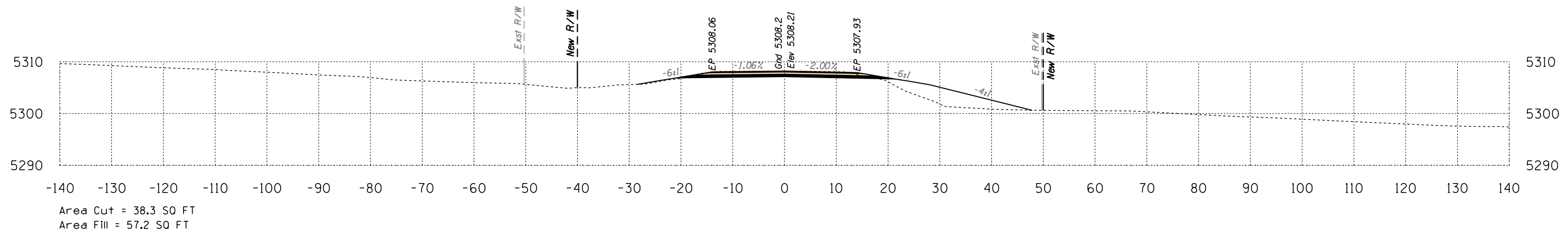

404+00

Route 12
Sta 404+00 to Sta 405+00



SURVEY NO. FINISHED PLANS. LOCATION. DATE. REVISIONS. FINISHED PLANS. SURVEY NO. DATE. REVISIONS. FINISHED PLANS. SURVEY NO. DATE.

B.I.A. REGION	STATE	PROJECT NO.	SHEET NO.	TOTAL SHEETS
H	ARIZ.	F.A.I.R. 12(24)		X359

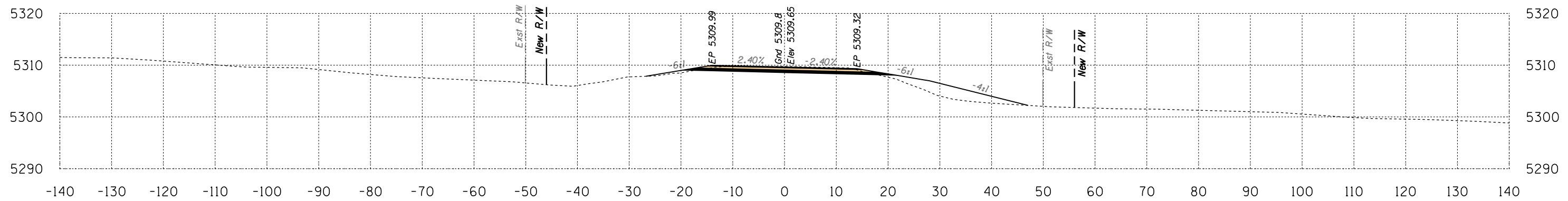

Area Cut = 35.6 SQ FT
Area Fill = 42.5 SQ FT

Volume Cut = 68 CU YD
Volume Fill = 63 CU YD

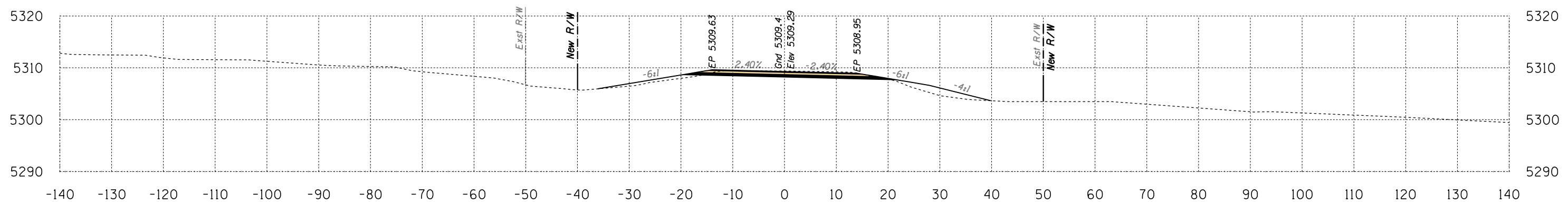

Area Cut = 38.0 SQ FT
Area Fill = 25.2 SQ FT

Volume Cut = 71 CU YD
Volume Fill = 40 CU YD

Route 12
Sta 405+50 to Sta 406+00



SURVEY NO. FINISHED PLANS LOCATION DATE REVISIONS

B.I.A. REGION	STATE	PROJECT NO.	SHEET NO.	TOTAL SHEETS
H	ARIZ.	F.A.I.R. 12(24)		X360

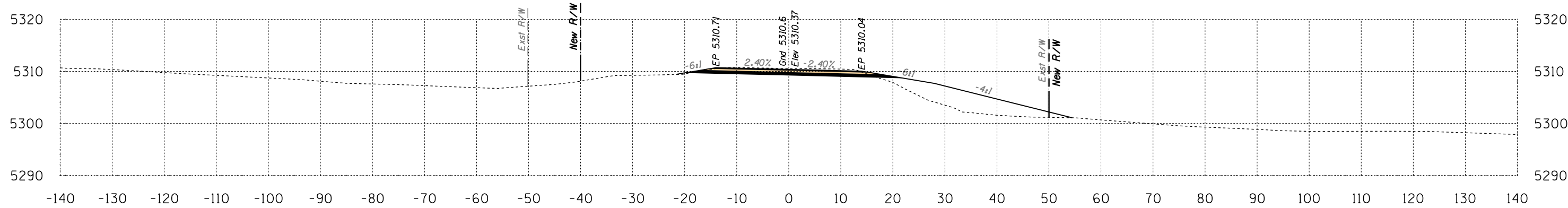

Area Cut = 41.9 SQ FT
Area Fill = 89.4 SQ FT

407+00

Volume Cut = 72 CU YD
Volume Fill = 140 CU YD

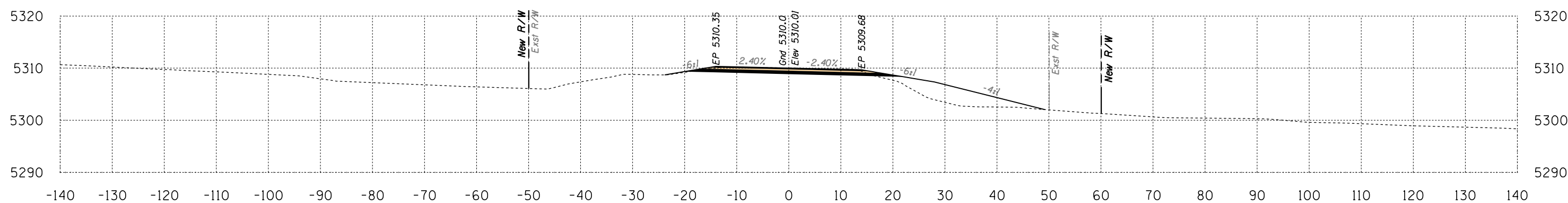

Area Cut = 36.0 SQ FT
Area Fill = 61.9 SQ FT

406+50

Volume Cut = 66 CU YD
Volume Fill = 97 CU YD

Route 12
Sta 406+50 to Sta 407+00



B.I.A. REGION	STATE	PROJECT NO.	SHEET NO.	TOTAL SHEETS
H	ARIZ.	F.A.I.R. 12(24)		X361

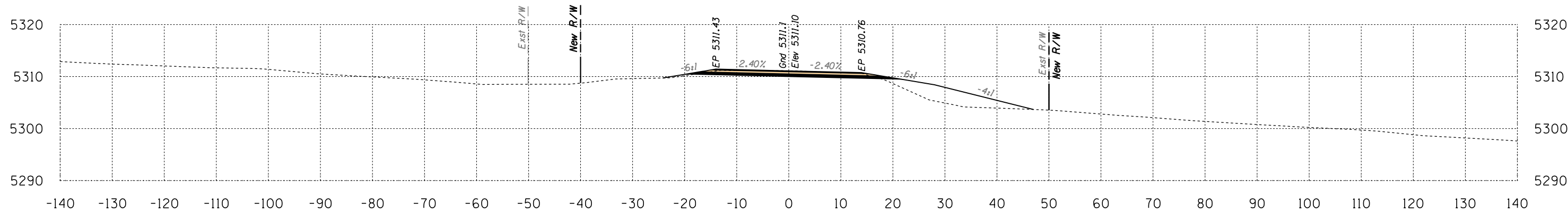

Area Cut = 34.4 SQ FT
Area Fill = 55.0 SQ FT

408+00

Volume Cut = 68 CU YD
Volume Fill = 112 CU YD

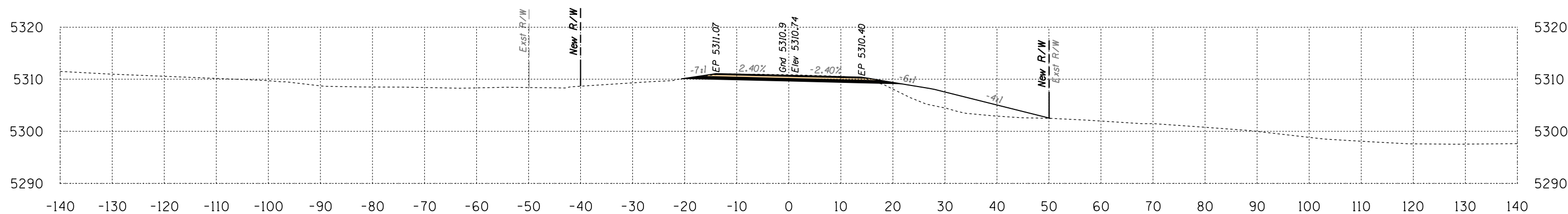

Area Cut = 39.4 SQ FT
Area Fill = 66.2 SQ FT

407+50

Volume Cut = 75 CU YD
Volume Fill = 144 CU YD

Route 12
Sta 407+50 to Sta 408+00



B.I.A. REGION	STATE	PROJECT NO.	SHEET NO.	TOTAL SHEETS
H	ARIZ.	F.A.I.R. 12(24)		X362

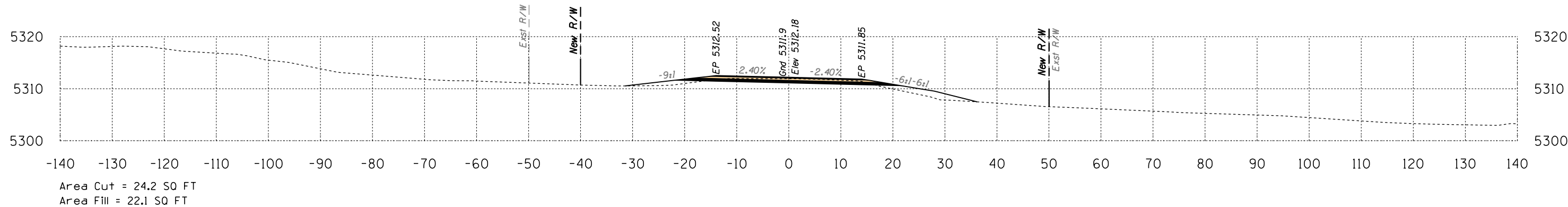

409+50

Volume Cut = 49 CU YD
Volume Fill = 52 CU YD

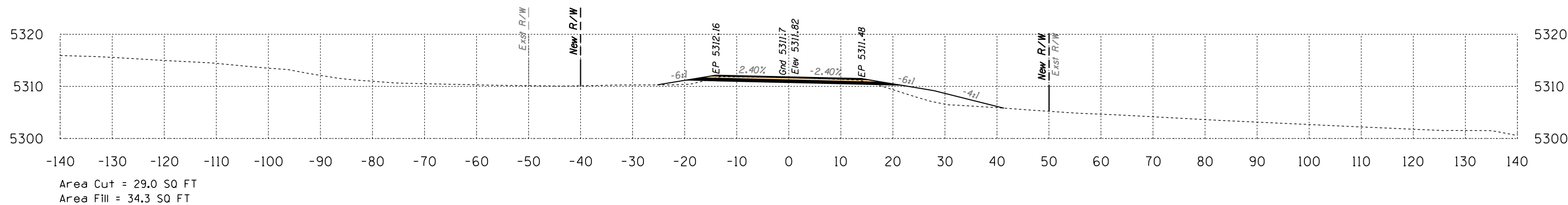

409+00

Volume Cut = 55 CU YD
Volume Fill = 76 CU YD

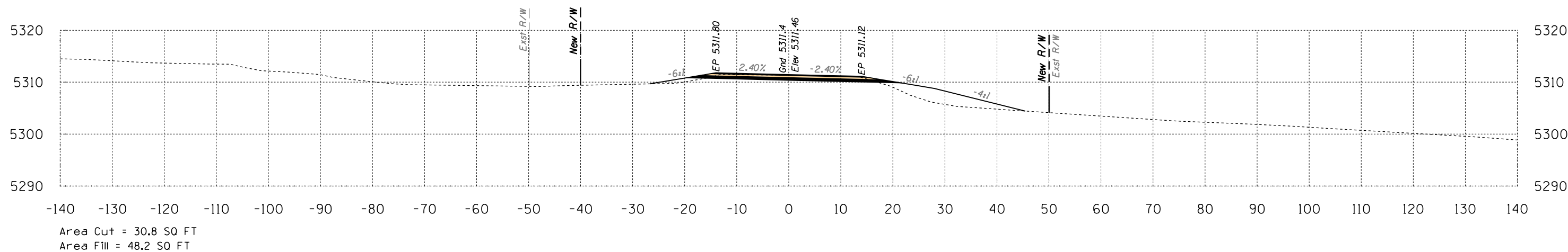

408+50

Volume Cut = 60 CU YD
Volume Fill = 96 CU YD

Route 12
Sta 408+50 to Sta 409+50



B.I.A. REGION	STATE	PROJECT NO.	SHEET NO.	TOTAL SHEETS
H	ARIZ.	F.A.I.R. 12(24)		X363

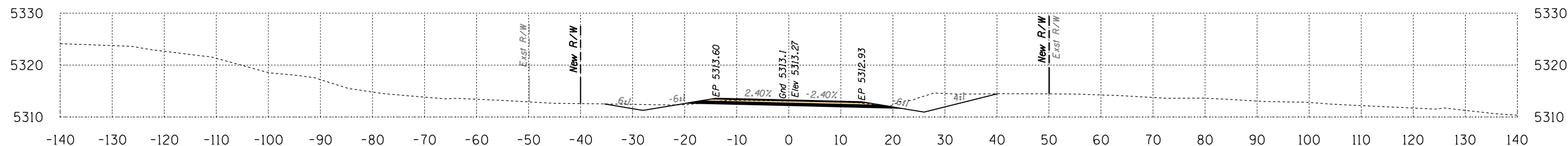

Area Cut = 74.3 SQ FT
Area Fill = 0.4 SQ FT

411+00

Volume Cut = 105 CU YD
Volume Fill = 1 CU YD

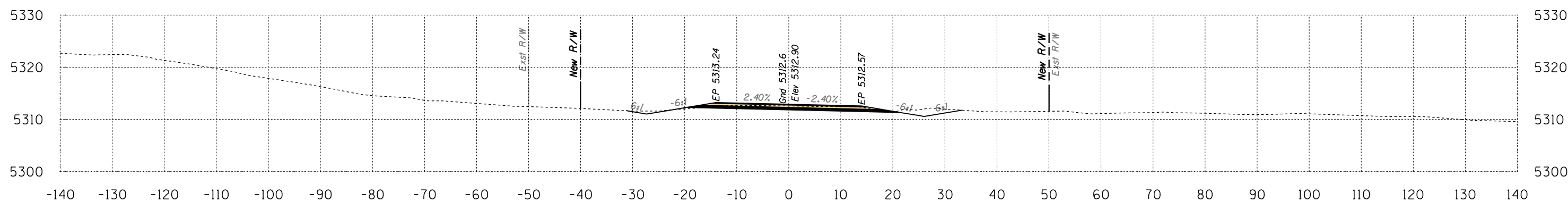

Area Cut = 39.5 SQ FT
Area Fill = 0.5 SQ FT

410+50

Volume Cut = 59 CU YD
Volume Fill = 4 CU YD

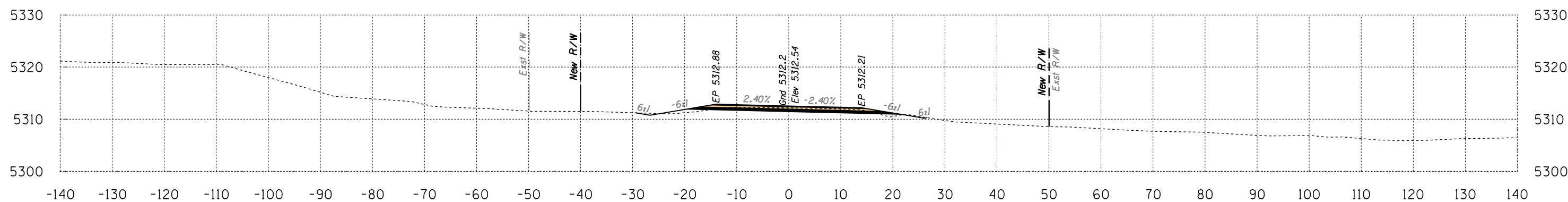

Area Cut = 24.3 SQ FT
Area Fill = 4.3 SQ FT

410+00

Volume Cut = 45 CU YD
Volume Fill = 24 CU YD

Route 12
Sta 410+00 to Sta 411+00



SURVEY NO. FINISHED PLANS REVISIONS LOCATION DATE

B.I.A. REGION	STATE	PROJECT NO.	SHEET NO.	TOTAL SHEETS
H	ARIZ.	F.A.I.R. 12(24)		X364

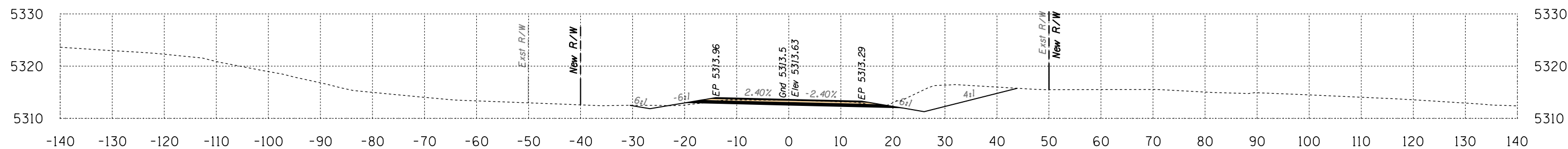
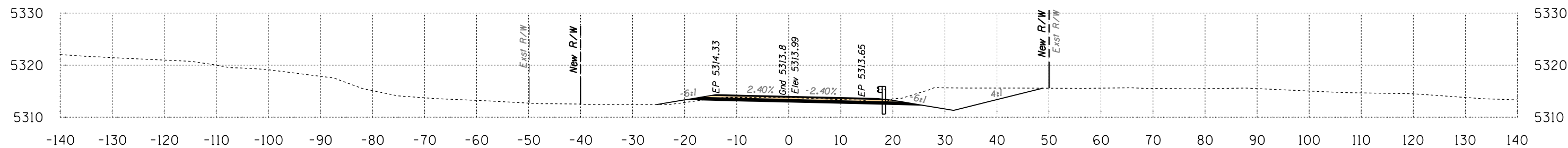
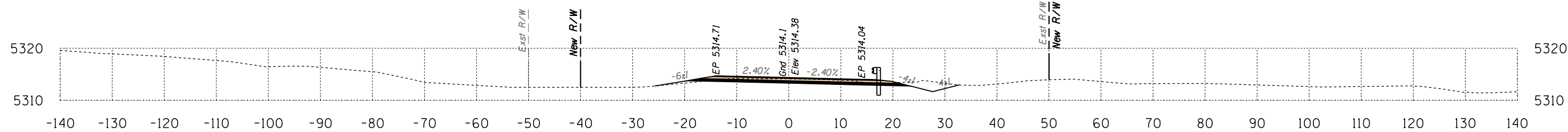

Route 12
Sta 411+50 to Sta 412+50



DATE: _____ LOCATION: _____ REVISIONS: _____ FINISHED PLANS: _____ SURVEY NO. _____ DATE: _____ LOCATION: _____ REVISIONS: _____ FINISHED PLANS: _____ SURVEY NO. _____

B.I.A. REGION	STATE	PROJECT NO.	SHEET NO.	TOTAL SHEETS
H	ARIZ.	F.A.I.R. 12(24)		X365

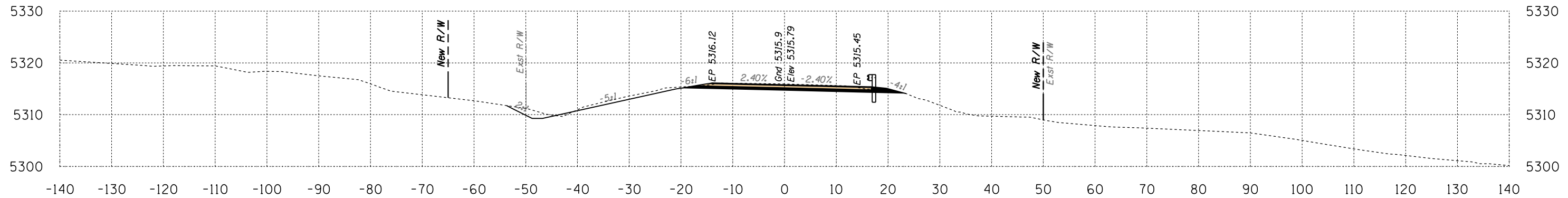

Area Cut = 60.8 SQ FT
Area Fill = 0.9 SQ FT

Volume Cut = 85 CU YD
Volume Fill = 8 CU YD

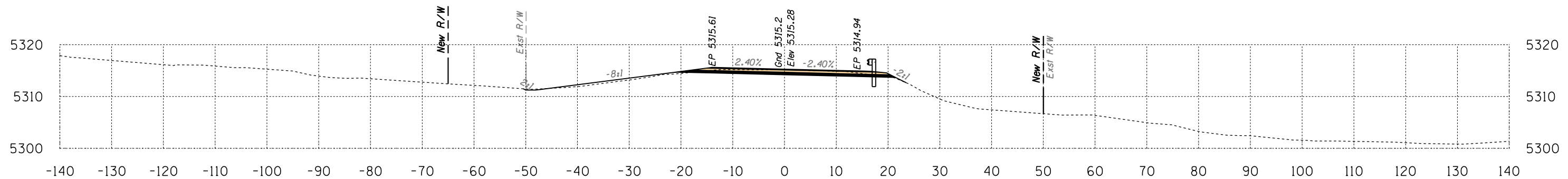

Area Cut = 31.5 SQ FT
Area Fill = 8.0 SQ FT

Volume Cut = 52 CU YD
Volume Fill = 14 CU YD

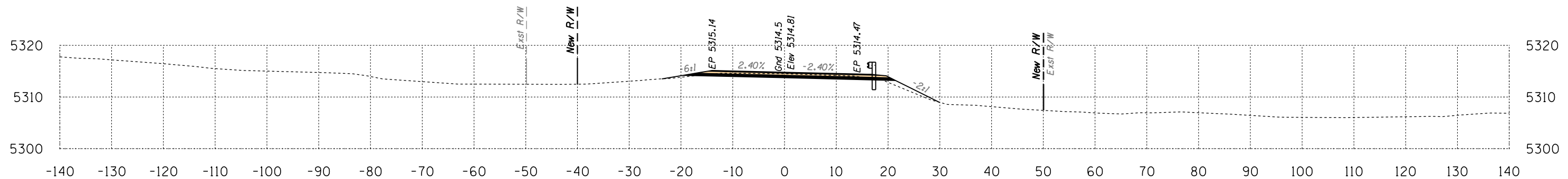

Area Cut = 25.0 SQ FT
Area Fill = 6.9 SQ FT

Volume Cut = 23 CU YD
Volume Fill = 6 CU YD

Route 12
Sta 413+00 to Sta 414+00



DATE: _____ LOCATION: _____ REVISIONS: _____ FINISHED PLANS: _____ SURVEY NO. _____ DATE: _____ LOCATION: _____ REVISIONS: _____ FINISHED PLANS: _____ SURVEY NO. _____

B.I.A. REGION	STATE	PROJECT NO.	SHEET NO.	TOTAL SHEETS
H	ARIZ.	F.A.I.R. 12(24)		X366

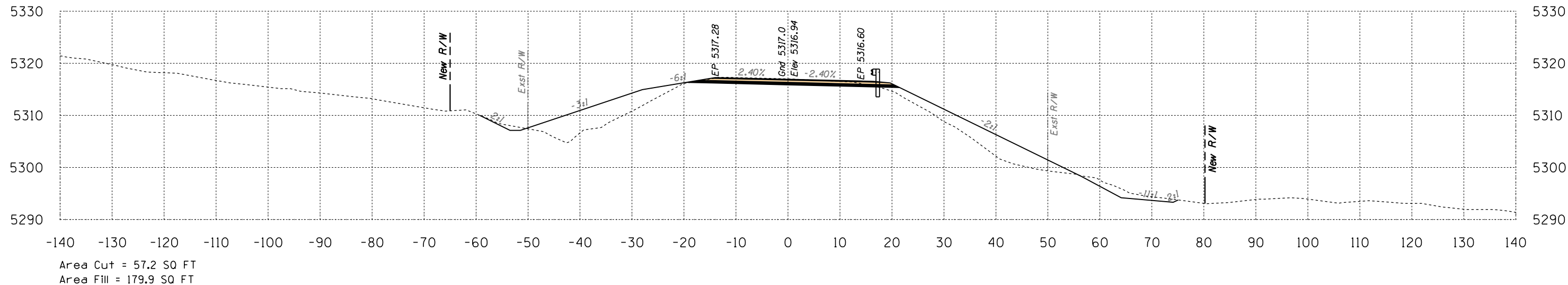

415+00

Volume Cut = 106 CU YD
Volume Fill = 189 CU YD

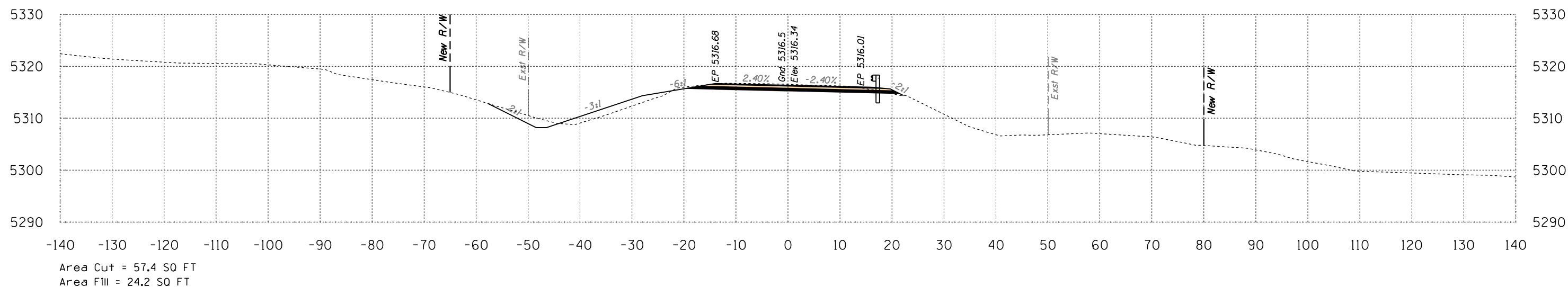

414+50

Volume Cut = 109 CU YD
Volume Fill = 23 CU YD

Route 12
Sta 414+50 to Sta 415+00



B.I.A. REGION	STATE	PROJECT NO.	SHEET NO.	TOTAL SHEETS
H	ARIZ.	F.A.I.R. 12(24)		X367

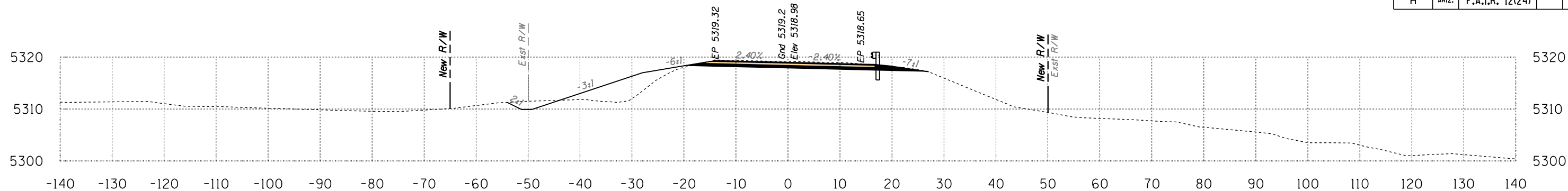

Area Cut = 58.9 SQ FT
Area Fill = 53.6 SQ FT

416+50

Volume Cut = 89 CU YD
Volume Fill = 157 CU YD

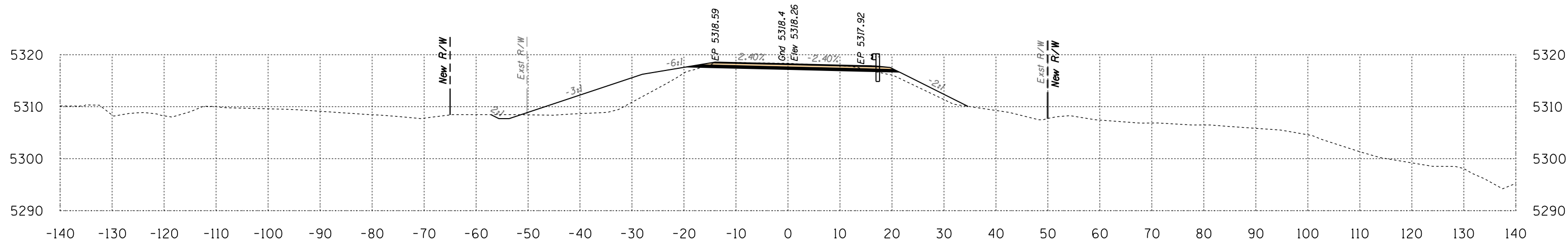

Area Cut = 36.9 SQ FT
Area Fill = 115.8 SQ FT

416+00

Volume Cut = 74 CU YD
Volume Fill = 244 CU YD

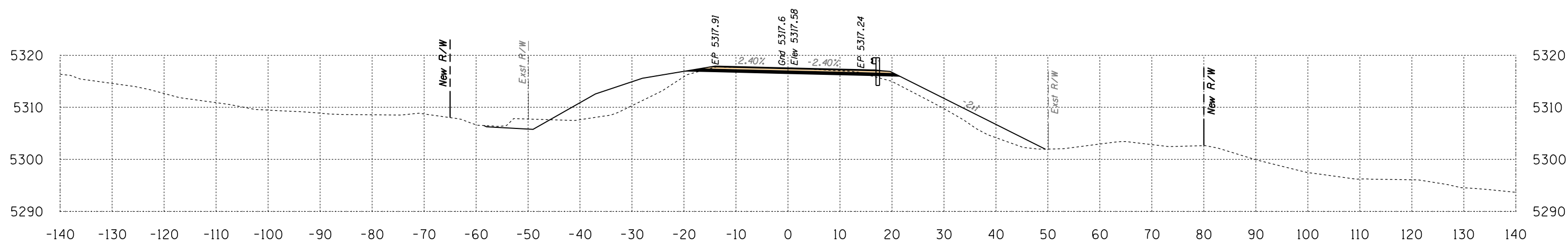

Area Cut = 43.0 SQ FT
Area Fill = 147.2 SQ FT

415+50

Volume Cut = 93 CU YD
Volume Fill = 303 CU YD

Route 12
Sta 415+50 to Sta 416+50



SURVEY NO. FINISHED PLANS LOCATION DATE REVISIONS FINISHED PLANS LOCATION DATE REVISIONS FINISHED PLANS LOCATION DATE

B.I.A. REGION	STATE	PROJECT NO.	SHEET NO.	TOTAL SHEETS
H	ARIZ.	F.A.I.R. 12(24)		X368

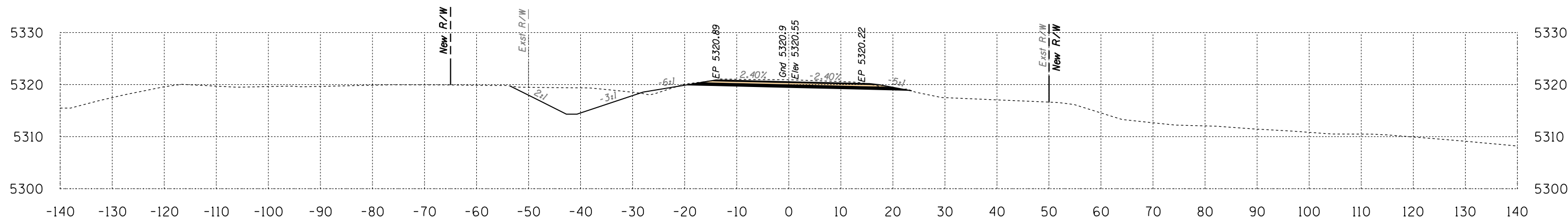

Area Cut = 119.3 SQ FT
Area Fill = 2.9 SQ FT

Volume Cut = 215 CU YD
Volume Fill = 34 CU YD

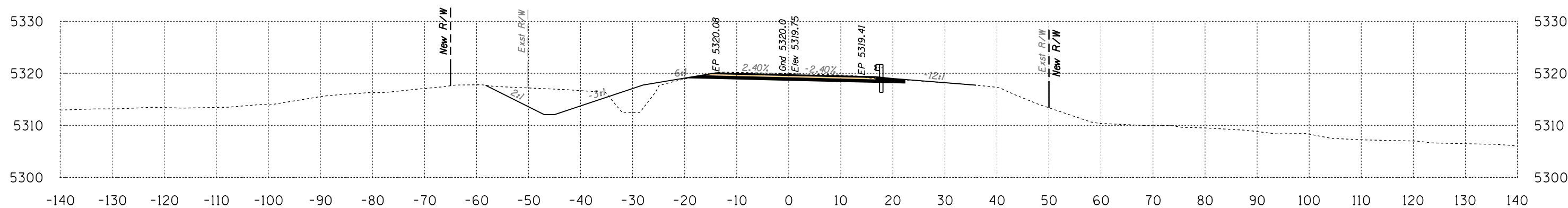

Area Cut = 113.3 SQ FT
Area Fill = 33.8 SQ FT

Volume Cut = 159 CU YD
Volume Fill = 81 CU YD

Route 12
Sta 417+00 to Sta 417+50



B.I.A. REGION	STATE	PROJECT NO.	SHEET NO.	TOTAL SHEETS
H	ARIZ.	F.A.I.R. 12(24)		X369

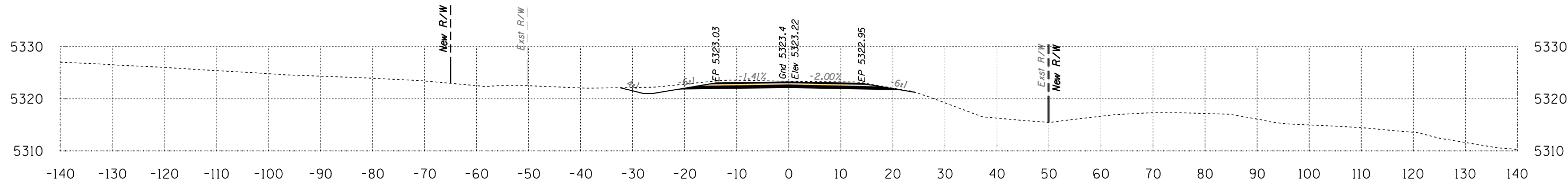

Area Cut = 64.7 SQ FT
Area Fill = 0.0 SQ FT

419+00

Volume Cut = 137 CU YD
Volume Fill = 0 CU YD

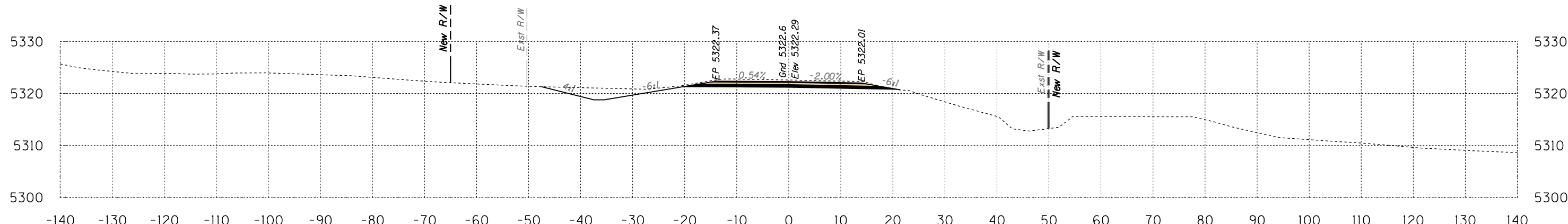

Area Cut = 83.0 SQ FT
Area Fill = 0.0 SQ FT

418+50

Volume Cut = 163 CU YD
Volume Fill = 1 CU YD

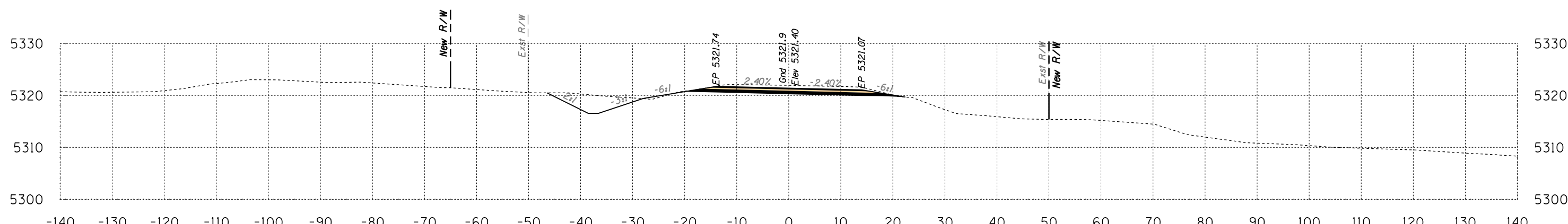

Area Cut = 93.0 SQ FT
Area Fill = 1.3 SQ FT

418+00

Volume Cut = 197 CU YD
Volume Fill = 4 CU YD

Route 12
Sta 418+00 to Sta 419+00



SURVEY NO. FINISHED PLANS LOCATION DATE REVISIONS FINISHED PLANS LOCATION DATE REVISIONS FINISHED PLANS LOCATION DATE REVISIONS FINISHED PLANS LOCATION DATE REVISIONS

B.I.A. REGION	STATE	PROJECT NO.	SHEET NO.	TOTAL SHEETS
H	ARIZ.	F.A.I.R. 12(24)		X370

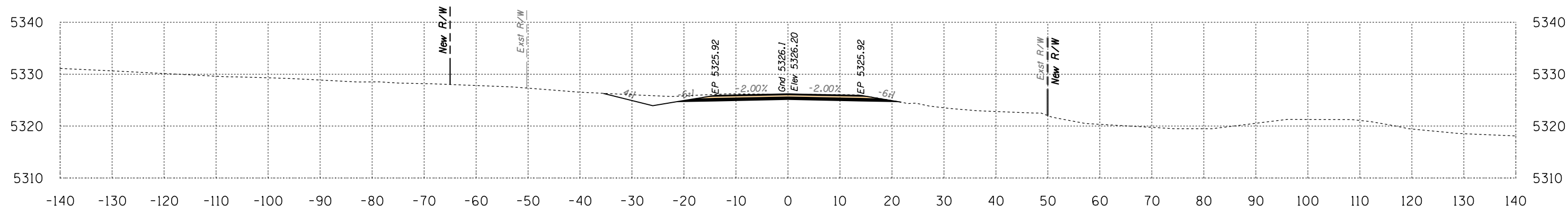

Area Cut = 64.1 SQ FT
Area Fill = 0.0 SQ FT

420+50

Volume Cut = 123 CU YD
Volume Fill = 0 CU YD

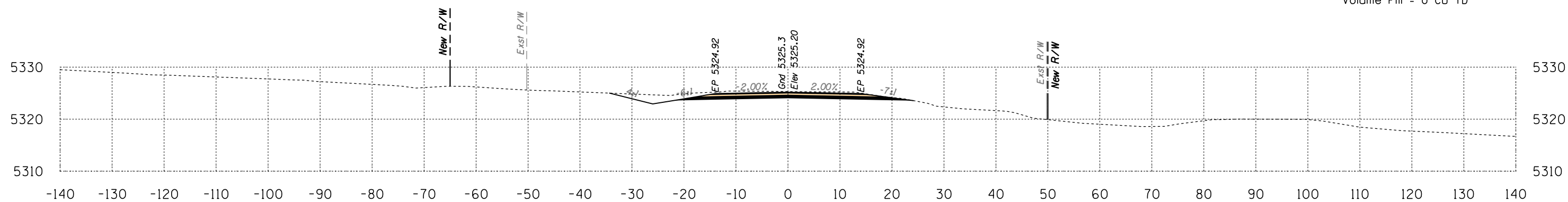

Area Cut = 69.1 SQ FT
Area Fill = 0.0 SQ FT

420+00

Volume Cut = 126 CU YD
Volume Fill = 0 CU YD

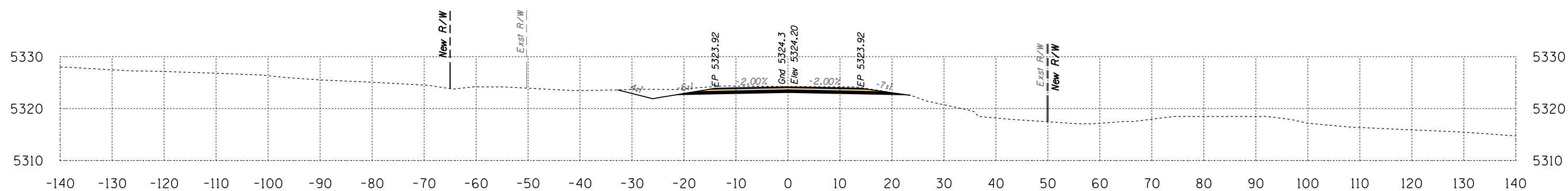

Area Cut = 66.8 SQ FT
Area Fill = 0.0 SQ FT

419+50

Volume Cut = 122 CU YD
Volume Fill = 0 CU YD

Route 12
Sta 419+50 to Sta 420+50



B.I.A. REGION	STATE	PROJECT NO.	SHEET NO.	TOTAL SHEETS
H	ARIZ.	F.A.I.R. 12(24)		X371

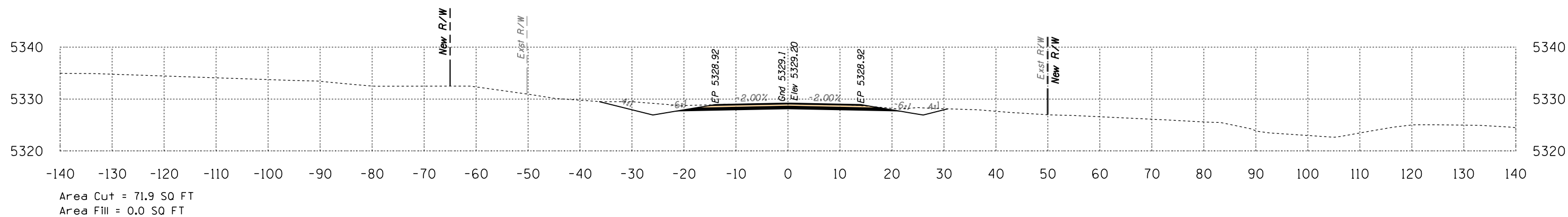

422+00

Volume Cut = 121 CU YD
Volume Fill = 0 CU YD

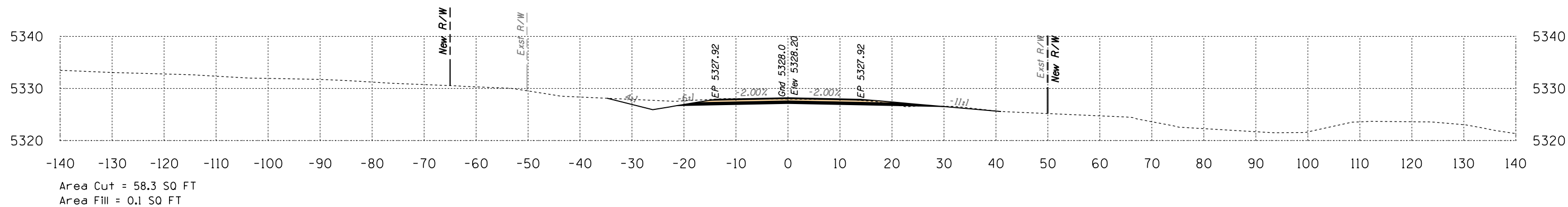

421+50

Volume Cut = 111 CU YD
Volume Fill = 0 CU YD

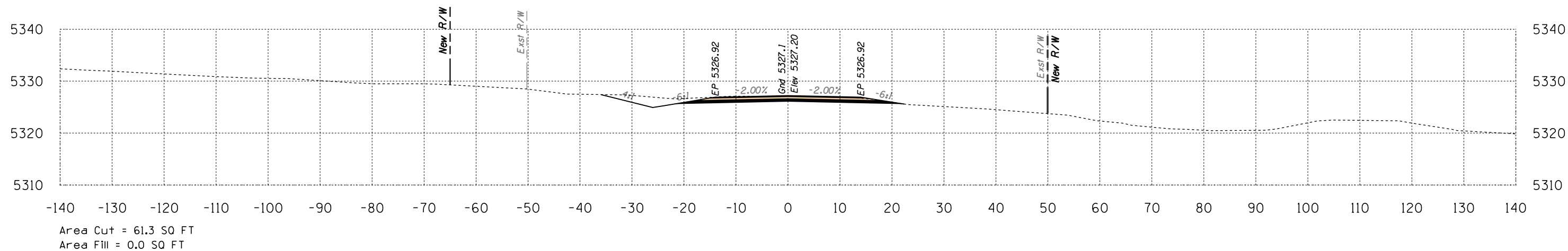

421+00

Volume Cut = 116 CU YD
Volume Fill = 0 CU YD

Route 12
Sta 421+00 to Sta 422+00



B.I.A. REGION	STATE	PROJECT NO.	SHEET NO.	TOTAL SHEETS
H	ARIZ.	F.A.I.R. 12(24)		X372

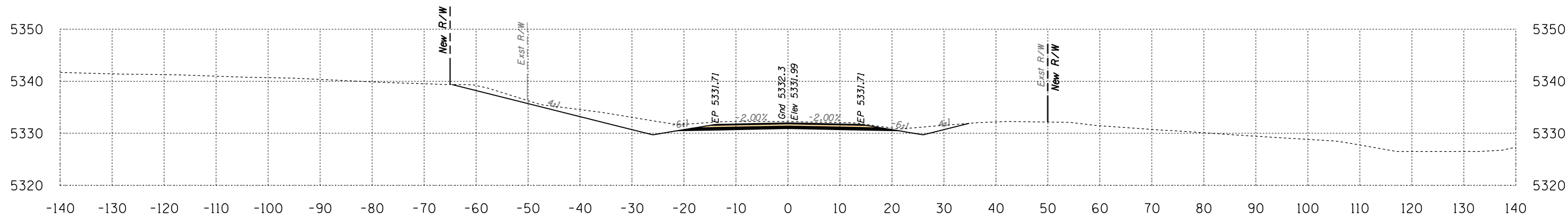

Area Cut = 127.2 SQ FT
Area Fill = 0.0 SQ FT

423+50

Volume Cut = 217 CU YD
Volume Fill = 0 CU YD

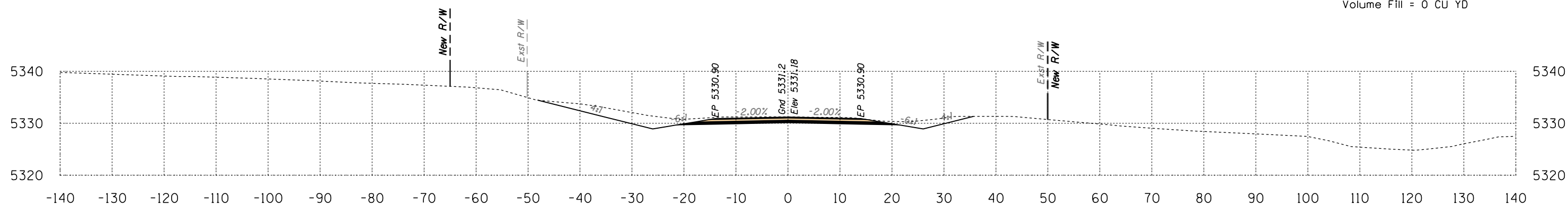

Area Cut = 107.0 SQ FT
Area Fill = 0.0 SQ FT

423+00

Volume Cut = 185 CU YD
Volume Fill = 0 CU YD

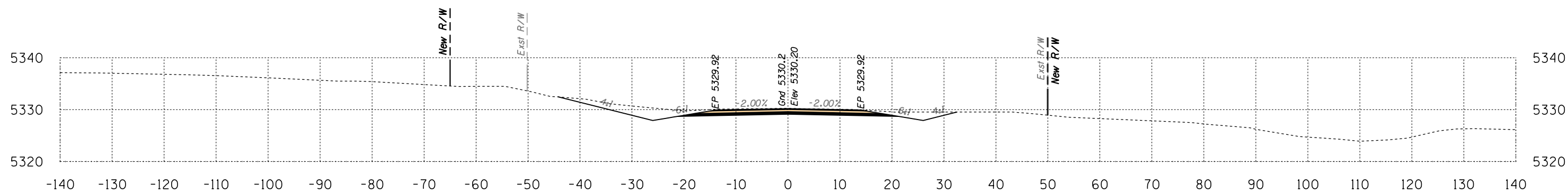

Area Cut = 93.0 SQ FT
Area Fill = 0.0 SQ FT

422+50

Volume Cut = 153 CU YD
Volume Fill = 0 CU YD

Route 12
Sta 422+50 to Sta 423+50



B.I.A. REGION	STATE	PROJECT NO.	SHEET NO.	TOTAL SHEETS
H	ARIZ.	F.A.I.R. 12(24)		X373

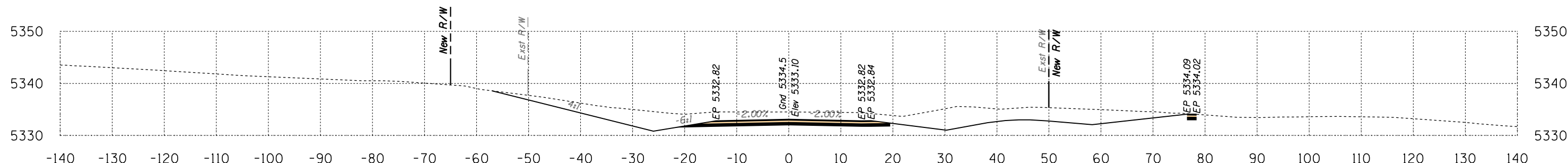

Area Cut = 317.4 SQ FT
Area Fill = 0.0 SQ FT

425+00

Volume Cut = 494 CU YD
Volume Fill = 0 CU YD

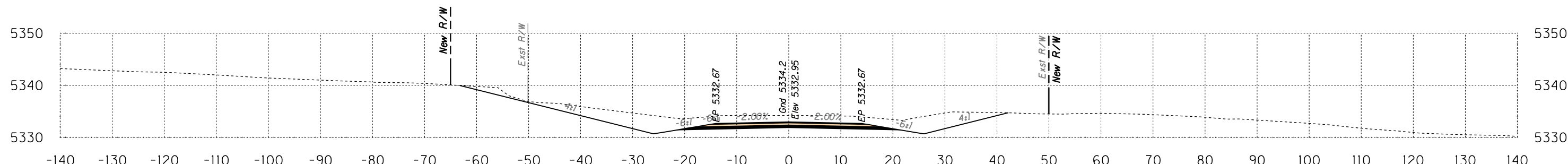

Area Cut = 216.3 SQ FT
Area Fill = 0.0 SQ FT

424+50

Volume Cut = 371 CU YD
Volume Fill = 0 CU YD

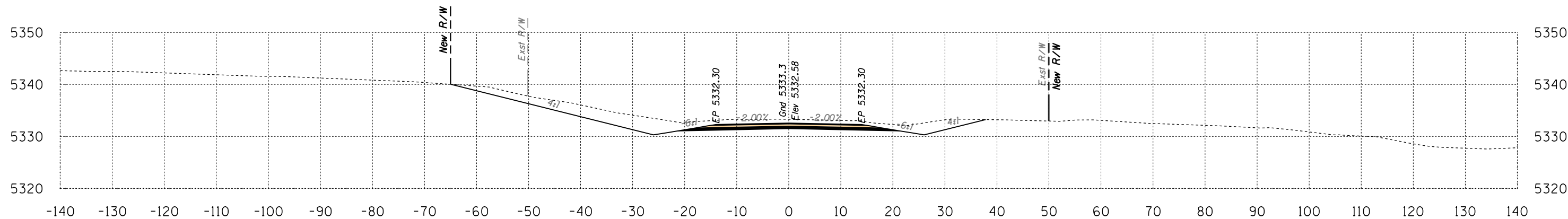

Area Cut = 184.1 SQ FT
Area Fill = 0.0 SQ FT

424+00

Volume Cut = 288 CU YD
Volume Fill = 0 CU YD

Route 12
Sta 424+00 to Sta 425+00



DATE: LOCATION: REVISIONS: FINISHED PLANS: SURVEY NO. DATE: LOCATION: REVISIONS: FINISHED PLANS: SURVEY NO.

B.I.A. REGION	STATE	PROJECT NO.	SHEET NO.	TOTAL SHEETS
H	ARIZ.	F.A.I.R. 12(24)		X374

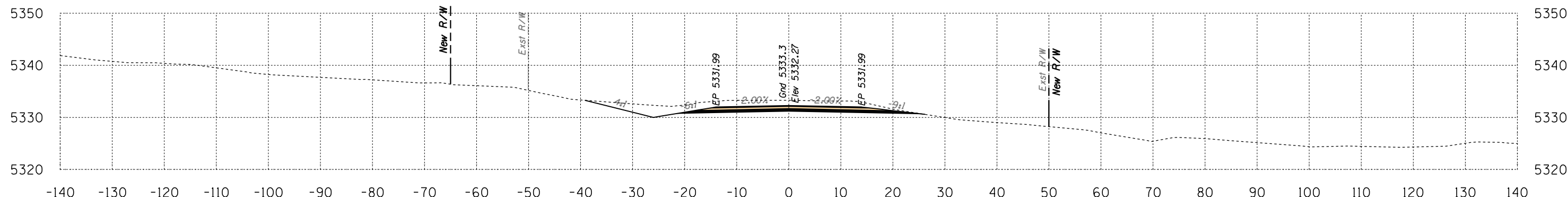

Area Cut = 112.6 SQ FT
Area Fill = 0.0 SQ FT

426+50

Volume Cut = 242 CU YD
Volume Fill = 0 CU YD

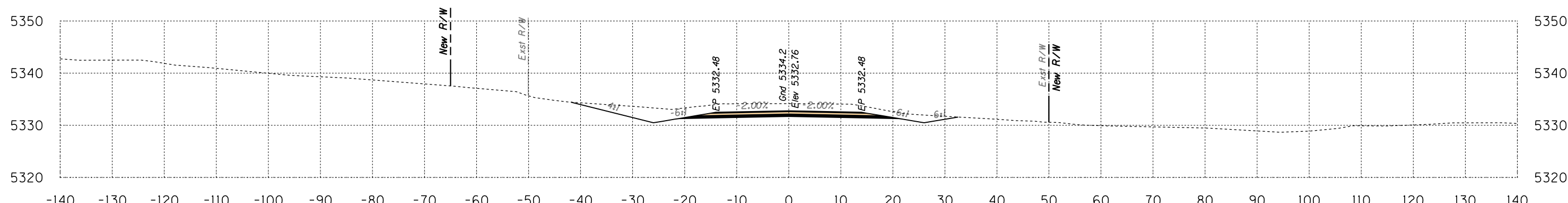

Area Cut = 148.5 SQ FT
Area Fill = 0.0 SQ FT

426+00

Volume Cut = 326 CU YD
Volume Fill = 0 CU YD

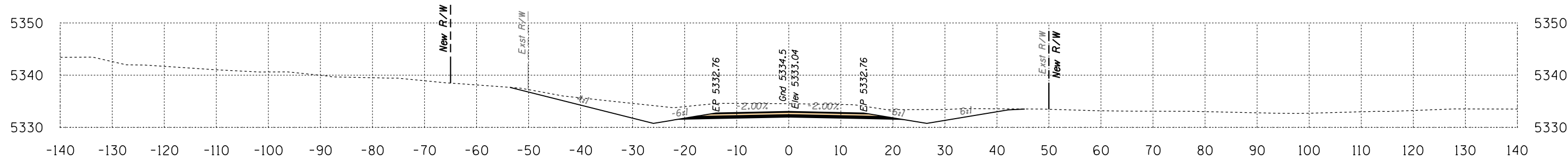

Area Cut = 203.1 SQ FT
Area Fill = 0.0 SQ FT

425+50

Volume Cut = 482 CU YD
Volume Fill = 0 CU YD

Route 12
Sta 425+50 to Sta 426+50



B.I.A. REGION	STATE	PROJECT NO.	SHEET NO.	TOTAL SHEETS
H	ARIZ.	F.A.I.R. 12(24)		X375

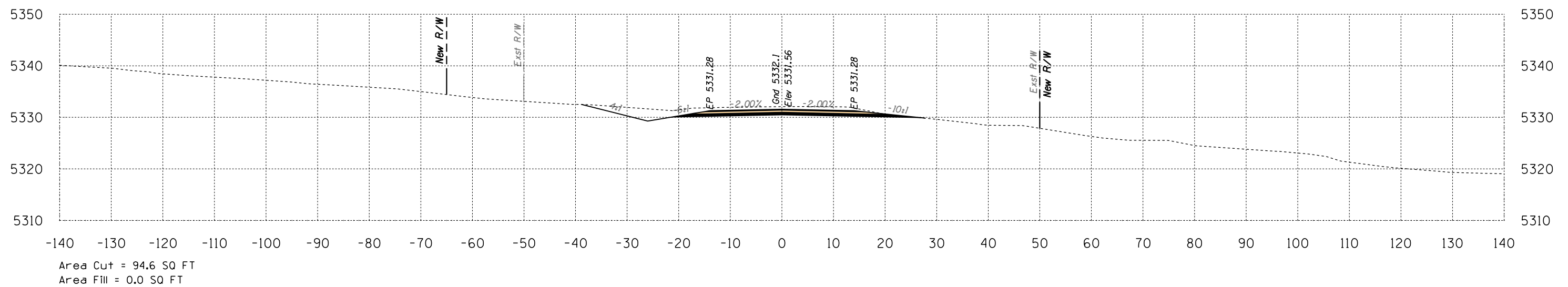
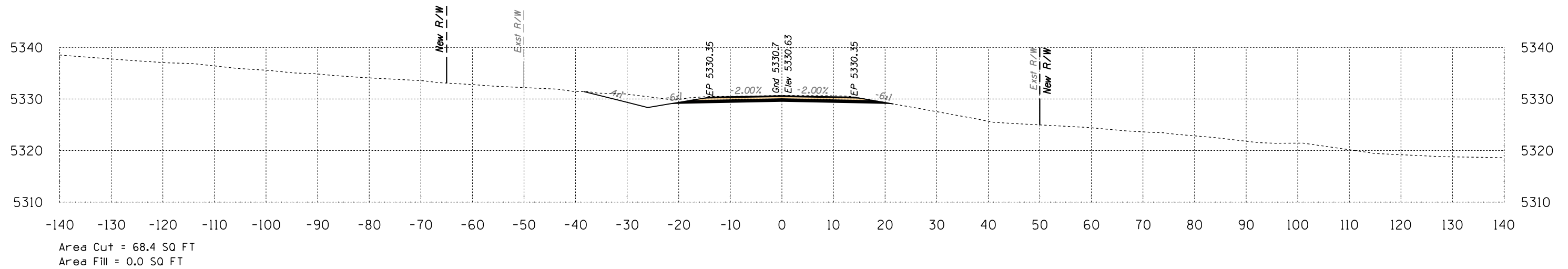

Route 12
Sta 427+00 to Sta 427+50



SURVEY NO. FINISHED PLANS. LOCATION. REVISIONS. DATE.

B.I.A. REGION	STATE	PROJECT NO.	SHEET NO.	TOTAL SHEETS
H	ARIZ.	F.A.I.R. 12(24)		X376

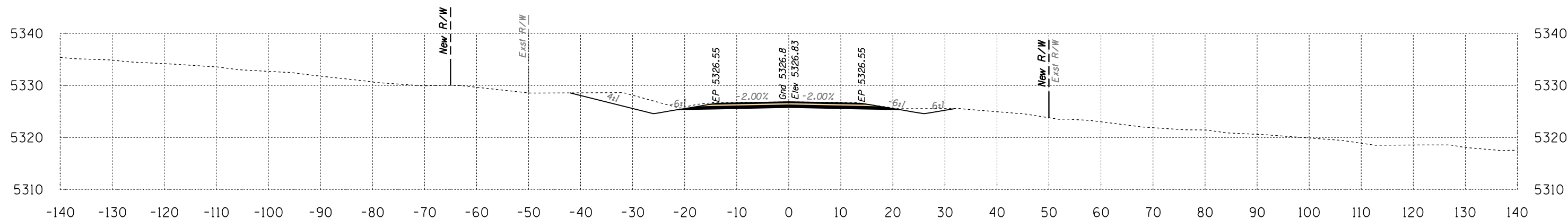

Area Cut = 87.0 SQ FT
Area Fill = 0.0 SQ FT

Volume Cut = 215 CU YD
Volume Fill = 0 CU YD

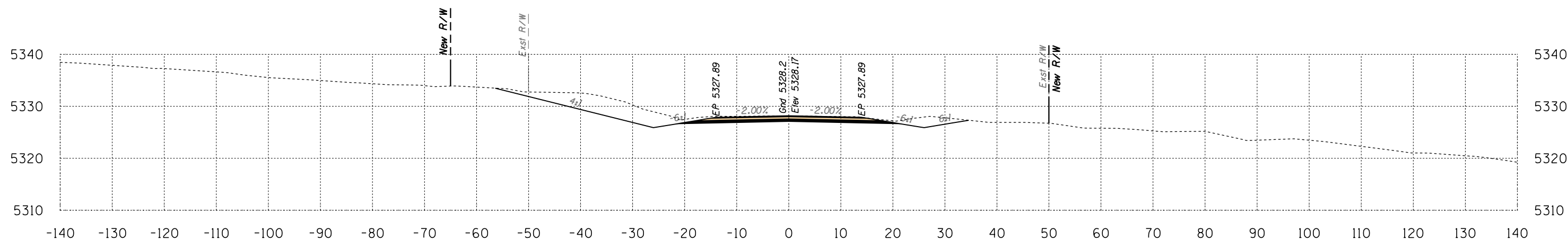

Area Cut = 145.5 SQ FT
Area Fill = 0.0 SQ FT

Volume Cut = 247 CU YD
Volume Fill = 0 CU YD

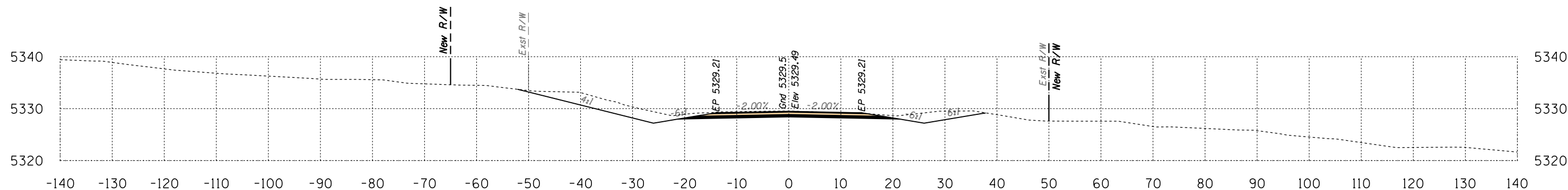

Area Cut = 120.8 SQ FT
Area Fill = 0.0 SQ FT

Volume Cut = 175 CU YD
Volume Fill = 0 CU YD

Route 12
Sta 428+00 to Sta 429+00



B.I.A. REGION	STATE	PROJECT NO.	SHEET NO.	TOTAL SHEETS
H	ARIZ.	F.A.I.R. 12(24)		X377

SURVEY NO. | FINISHED PLANS | LOCATION | REVISIONS | DATE

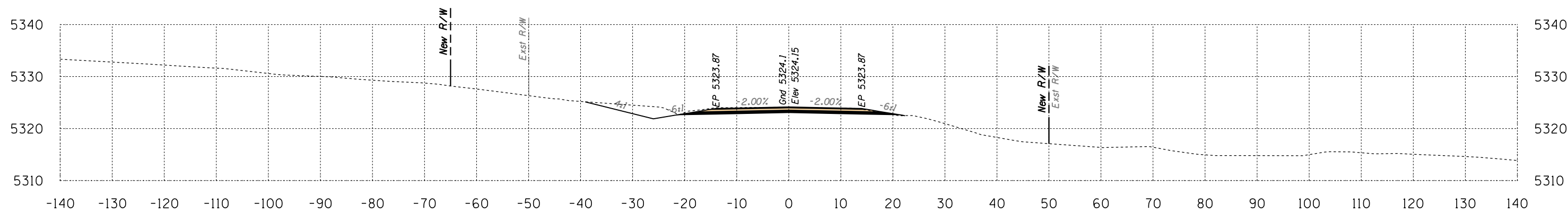

Area Cut = 64.8 SQ FT
Area Fill = 0.1 SQ FT

430+00

Volume Cut = 114 CU YD
Volume Fill = 0 CU YD

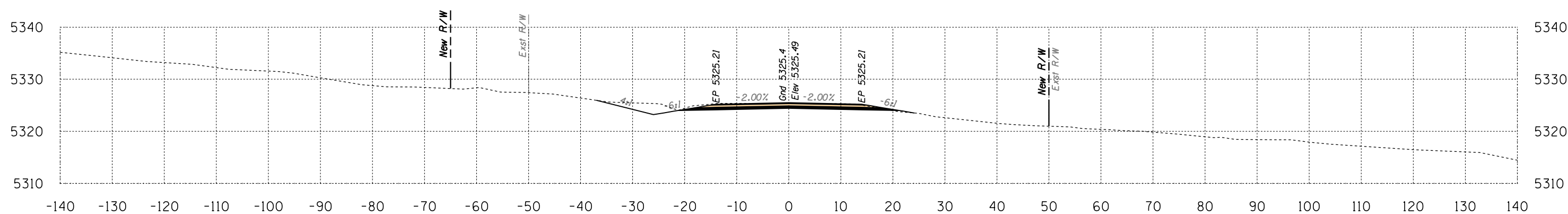

Area Cut = 58.8 SQ FT
Area Fill = 0.4 SQ FT

429+50

Volume Cut = 135 CU YD
Volume Fill = 0 CU YD

Route 12
Sta 429+50 to Sta 430+00



B.I.A. REGION	STATE	PROJECT NO.	SHEET NO.	TOTAL SHEETS
H	ARIZ.	F.A.I.R. 12(24)		X378

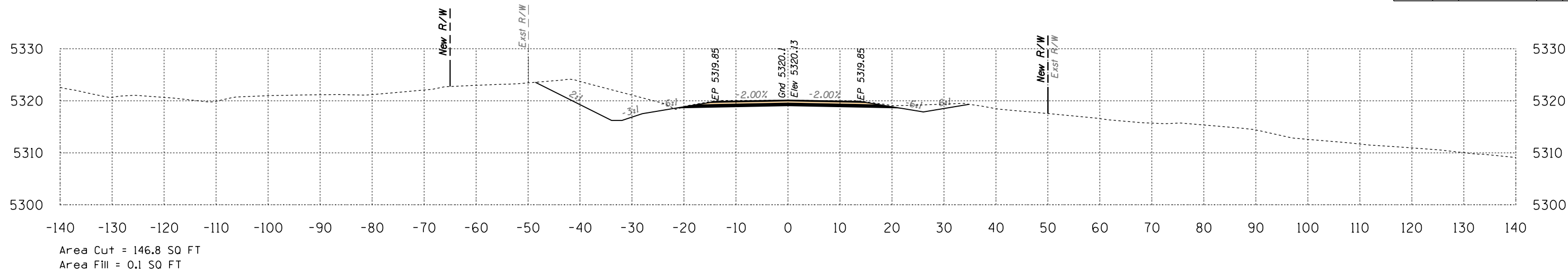

431+50

Volume Cut = 215 CU YD
Volume Fill = 0 CU YD

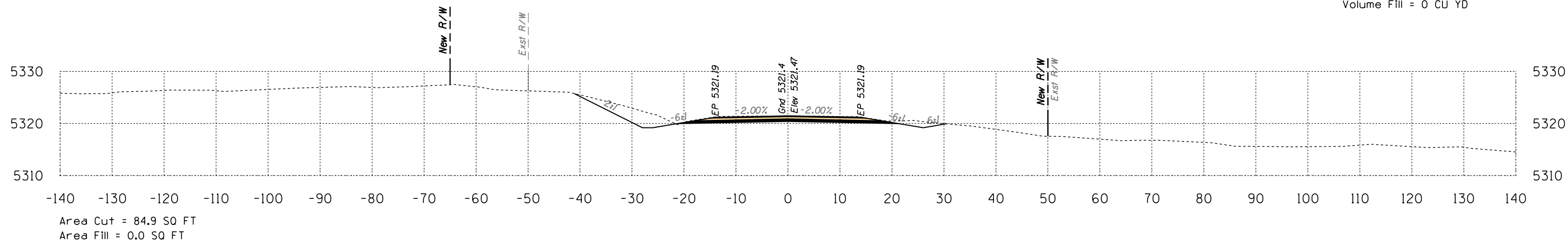

431+00

Volume Cut = 202 CU YD
Volume Fill = 0 CU YD

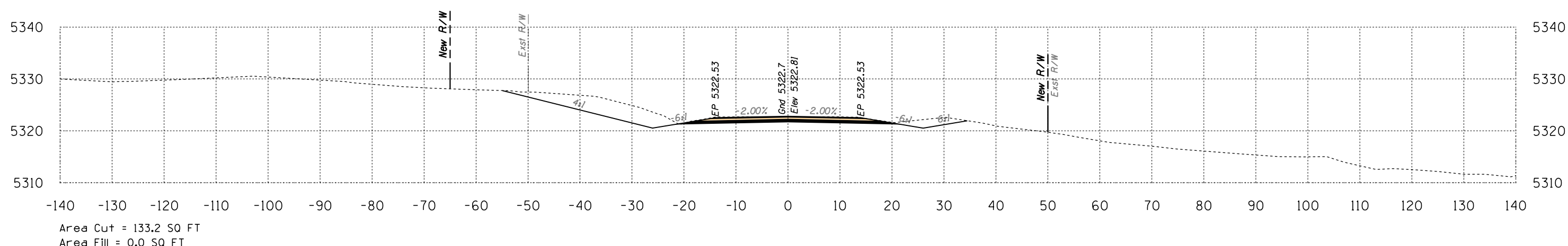

430+50

Volume Cut = 183 CU YD
Volume Fill = 0 CU YD

Route 12
Sta 430+50 to Sta 431+50



SURVEY NO. FINISHED PLANS LOCATION DATE REVISIONS FINISHED PLANS LOCATION DATE REVISIONS FINISHED PLANS LOCATION DATE

B.I.A. REGION	STATE	PROJECT NO.	SHEET NO.	TOTAL SHEETS
H	ARIZ.	F.A.I.R. 12(24)		X379

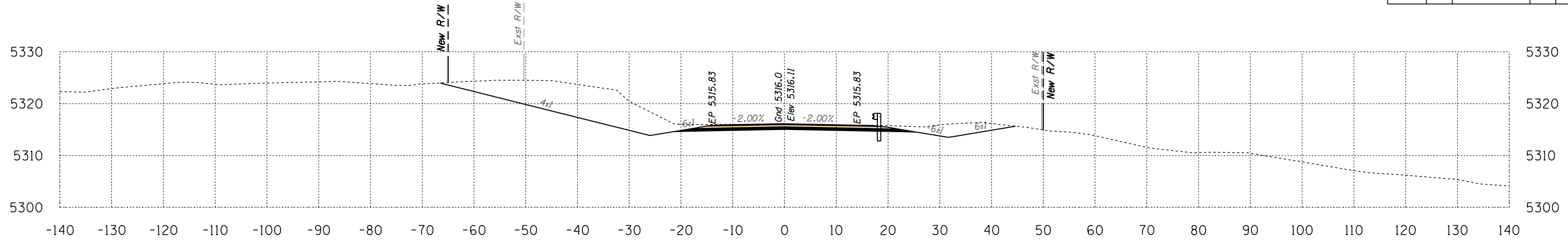

Area Cut = 284.1 SQ FT
Area Fill = 0.0 SQ FT

Volume Cut = 411 CU YD
Volume Fill = 0 CU YD

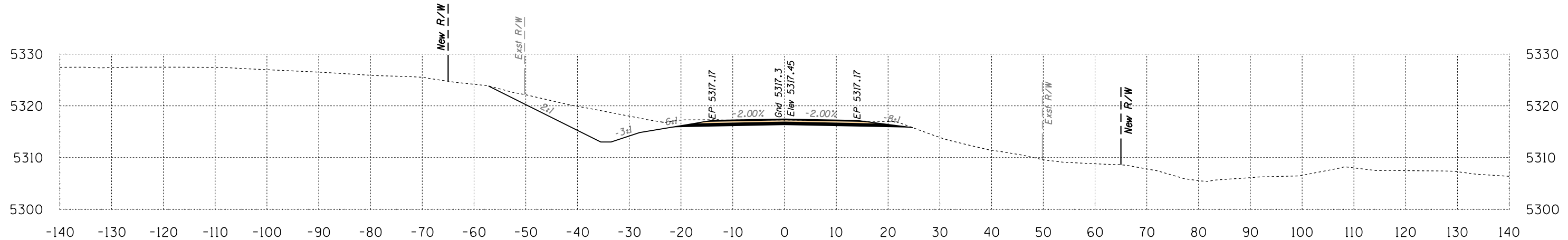

Area Cut = 159.7 SQ FT
Area Fill = 0.0 SQ FT

Volume Cut = 195 CU YD
Volume Fill = 4 CU YD

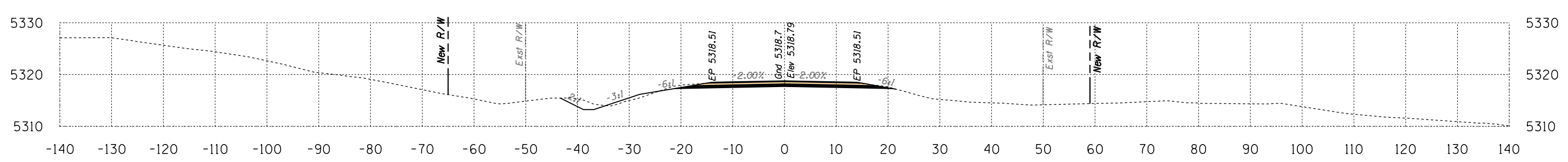

Area Cut = 50.8 SQ FT
Area Fill = 4.3 SQ FT

Volume Cut = 183 CU YD
Volume Fill = 4 CU YD

Route 12
Sta 432+00 to Sta 433+00



DATE: _____ LOCATION: _____ REVISIONS: _____ FINISHED PLANS: _____ SURVEY NO. _____ DATE: _____ LOCATION: _____ REVISIONS: _____ FINISHED PLANS: _____ SURVEY NO. _____

B.I.A. REGION	STATE	PROJECT NO.	SHEET NO.	TOTAL SHEETS
H	ARIZ.	F.A.I.R. 12(24)		X380

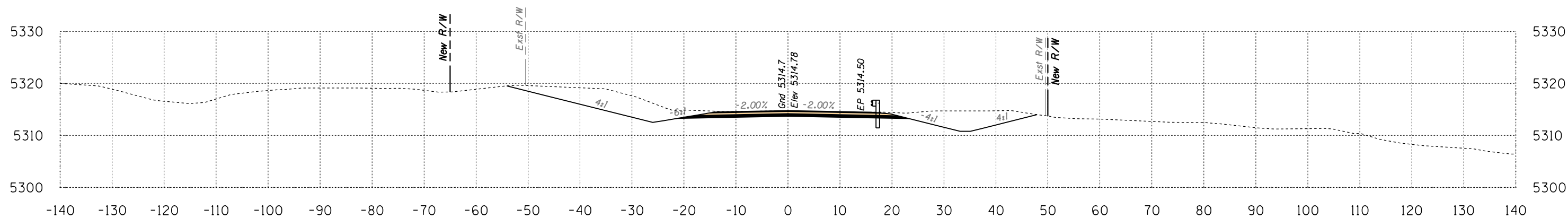
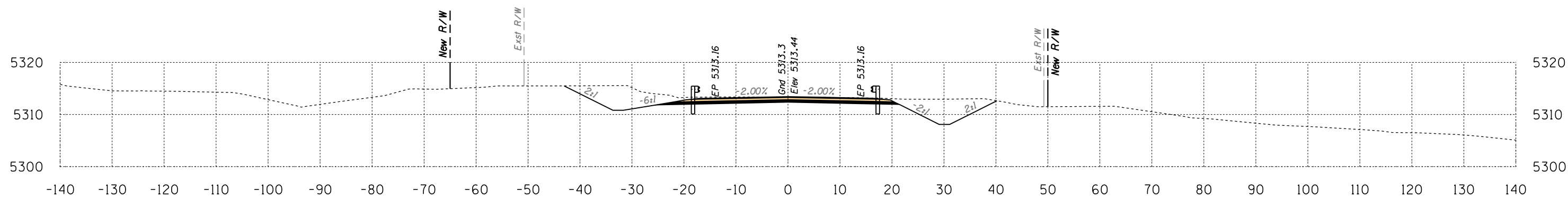
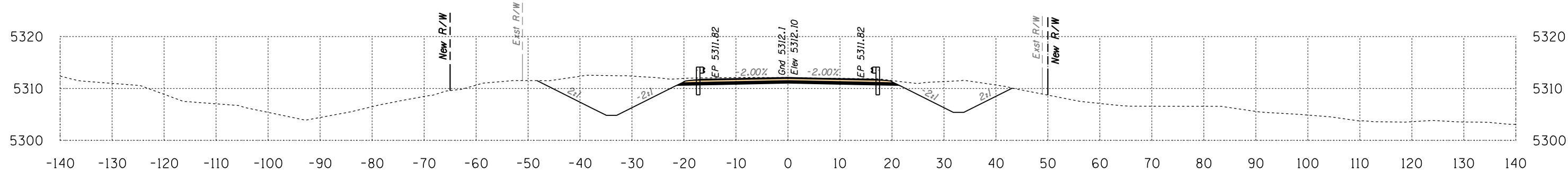

Route 12
Sta 433+50 to Sta 434+50



B.I.A. REGION	STATE	PROJECT NO.	SHEET NO.	TOTAL SHEETS
H	ARIZ.	F.A.I.R. 12(24)		X381

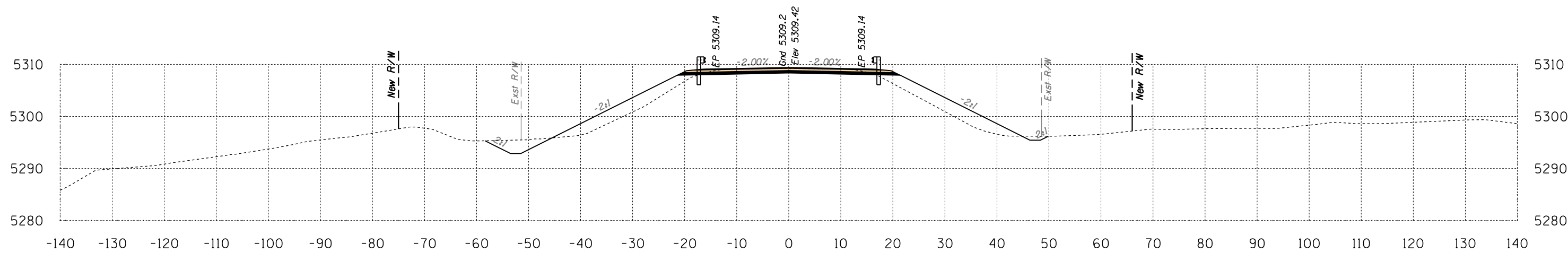

Area Cut = 53.5 SQ FT
Area Fill = 115.6 SQ FT

Volume Cut = 143 CU YD
Volume Fill = 112 CU YD

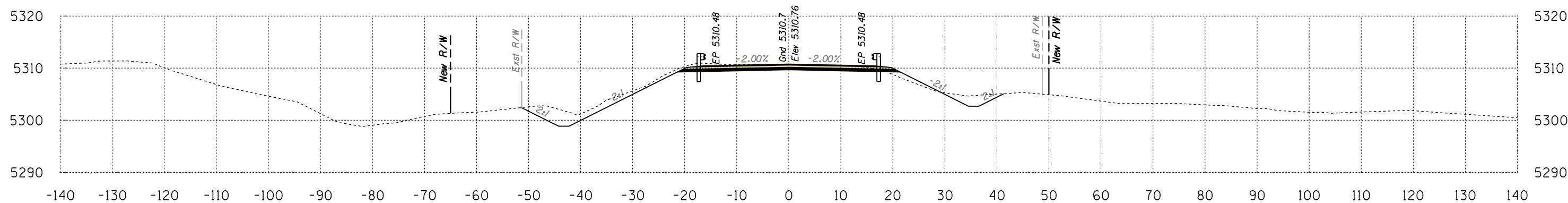

Area Cut = 100.8 SQ FT
Area Fill = 5.8 SQ FT

Volume Cut = 323 CU YD
Volume Fill = 5 CU YD

Route 12
Sta 435+00 to Sta 435+50



B.I.A. REGION	STATE	PROJECT NO.	SHEET NO.	TOTAL SHEETS
H	ARIZ.	F.A.I.R. 12(24)		X382

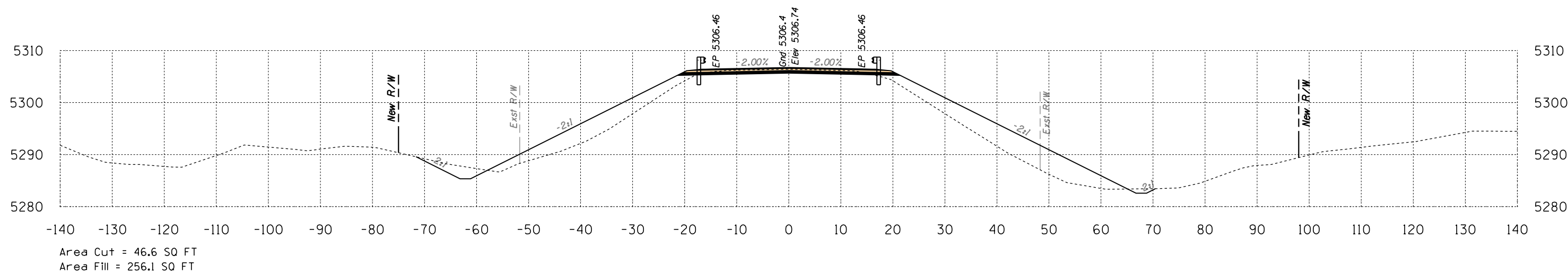

436+50

Volume Cut = 89 CU YD
Volume Fill = 514 CU YD

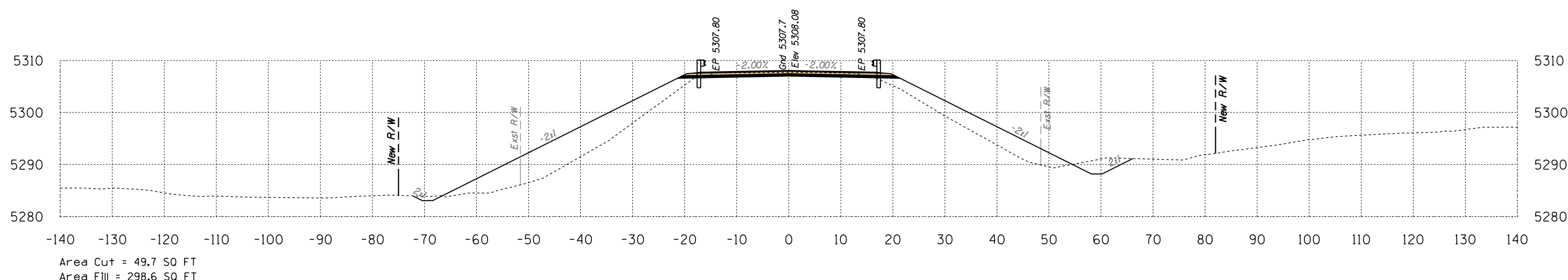

436+00

Volume Cut = 96 CU YD
Volume Fill = 384 CU YD

Route 12
Sta 436+00 to Sta 436+50



SURVEY NO. FINISHED PLANS LOCATION DATE REVISIONS LOCATION DATE FINISHED PLANS SURVEY NO. FINISHED PLANS LOCATION DATE REVISIONS LOCATION DATE

HALFS.TBL

B.I.A. REGION	STATE	PROJECT NO.	SHEET NO.	TOTAL SHEETS
H	ARIZ.	F.A.I.R. 12(24)		X383

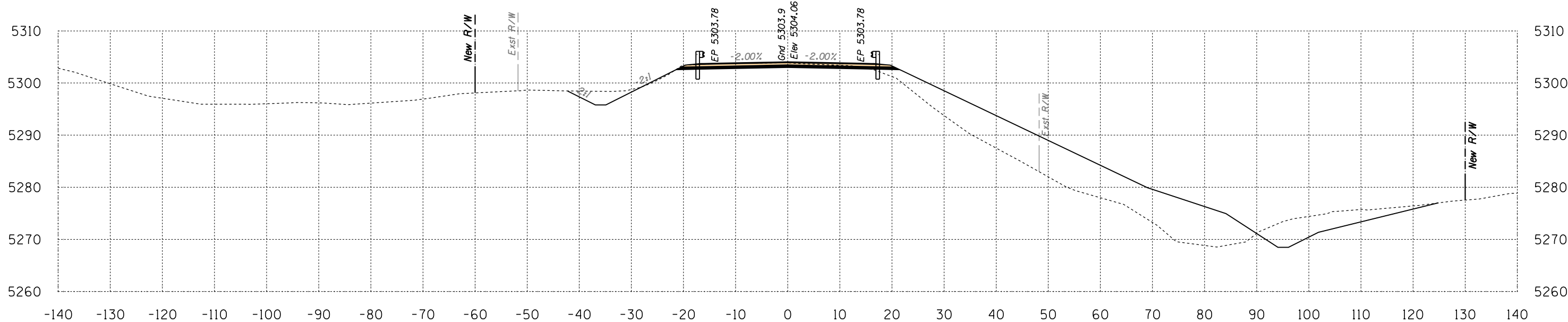

Area Cut = 136.2 SQ FT
Area Fill = 411.5 SQ FT

437+50

Volume Cut = 154 CU YD
Volume Fill = 596 CU YD

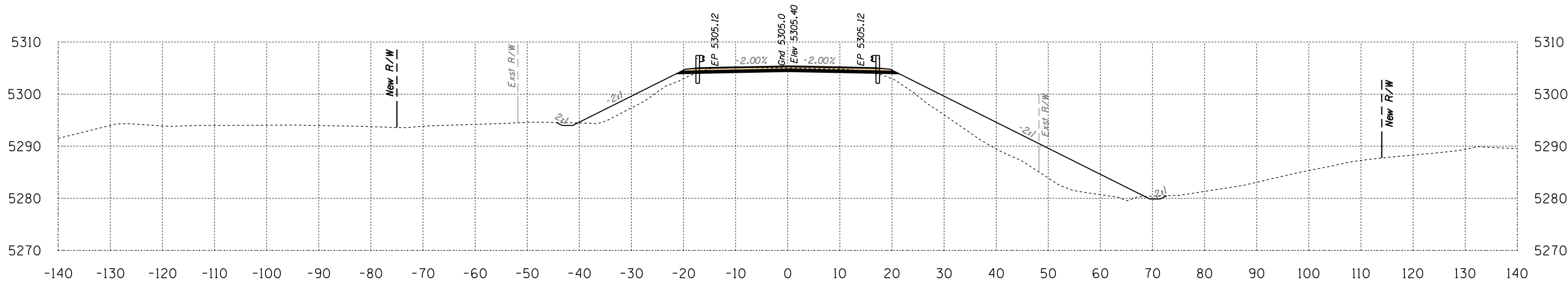

Area Cut = 30.2 SQ FT
Area Fill = 232.5 SQ FT

437+00

Volume Cut = 71 CU YD
Volume Fill = 452 CU YD

Route 12

Sta 437+00 to Sta 437+50



B.I.A. REGION	STATE	PROJECT NO.	SHEET NO.	TOTAL SHEETS
H	ARIZ.	F.A.I.R. 12(24)		X384

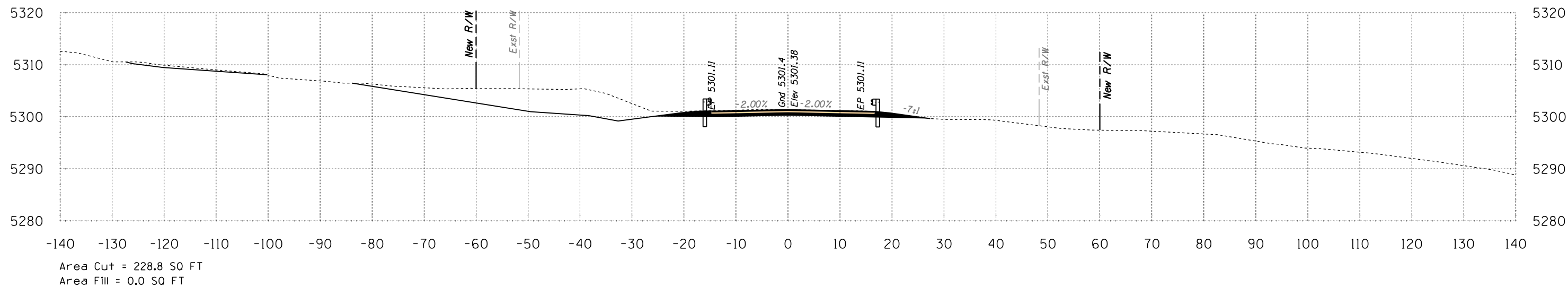

438+50

Volume Cut = 296 CU YD
Volume Fill = 6 CU YD

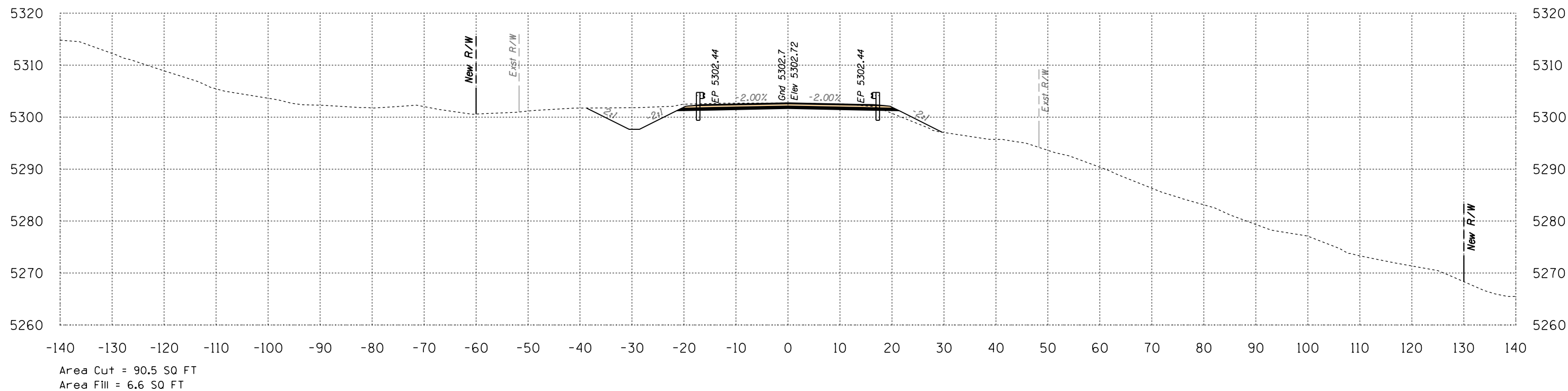

438+00

Volume Cut = 210 CU YD
Volume Fill = 387 CU YD

Route 12
Sta 438+00 to Sta 438+50



B.I.A. REGION	STATE	PROJECT NO.	SHEET NO.	TOTAL SHEETS
H	ARIZ.	F.A.I.R. 12(24)		X385

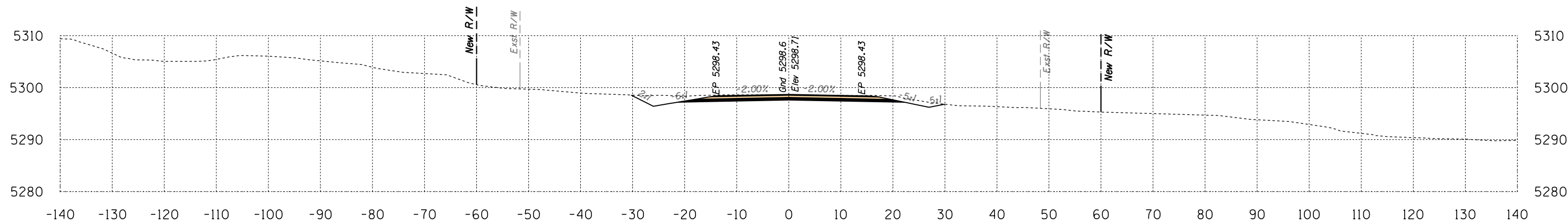

Area Cut = 69.8 SQ FT
Area Fill = 0.0 SQ FT

439+50

Volume Cut = 151 CU YD
Volume Fill = 0 CU YD

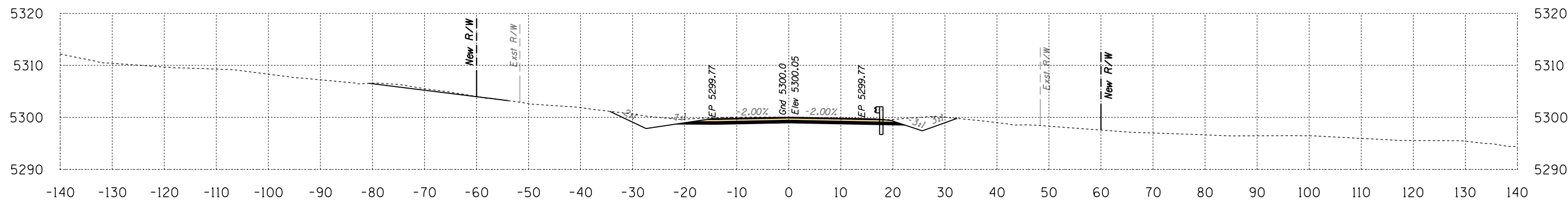

Area Cut = 93.8 SQ FT
Area Fill = 0.1 SQ FT

439+00

Volume Cut = 299 CU YD
Volume Fill = 0 CU YD

Route 12
Sta 439+00 to Sta 439+50



B.I.A. REGION	STATE	PROJECT NO.	SHEET NO.	TOTAL SHEETS
H	ARIZ.	F.A.I.R. 12(24)		X386

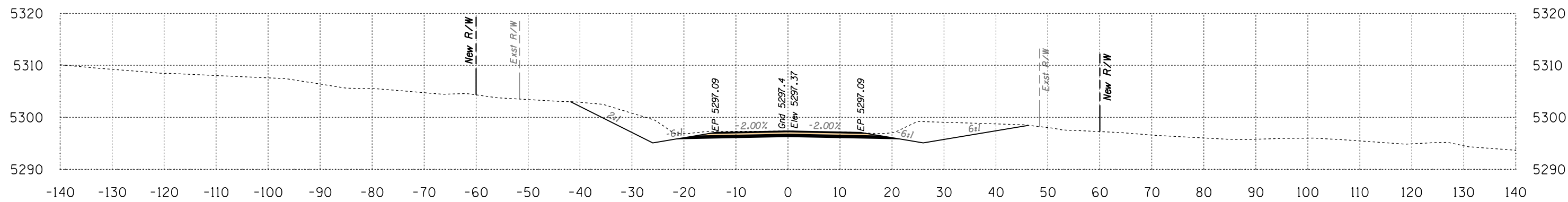
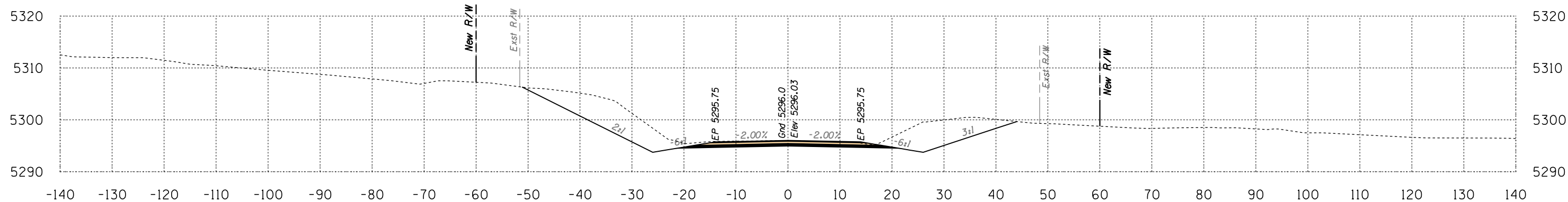

Route 12
Sta 440+00 to Sta 440+50



DATE: LOCATION: REVISIONS: FINISHED PLANS: SURVEY NO. DATE: LOCATION: REVISIONS: FINISHED PLANS: SURVEY NO.

HALFS.TBL

B.I.A. REGION	STATE	PROJECT NO.	SHEET NO.	TOTAL SHEETS
H	ARIZ.	F.A.I.R. 12(24)		X387

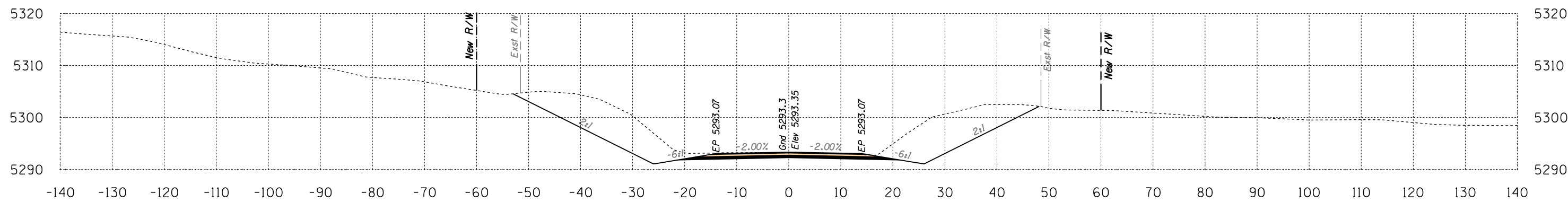

Area Cut = 356.5 SQ FT
Area Fill = 0.0 SQ FT

441+50

Volume Cut = 636 CU YD
Volume Fill = 0 CU YD

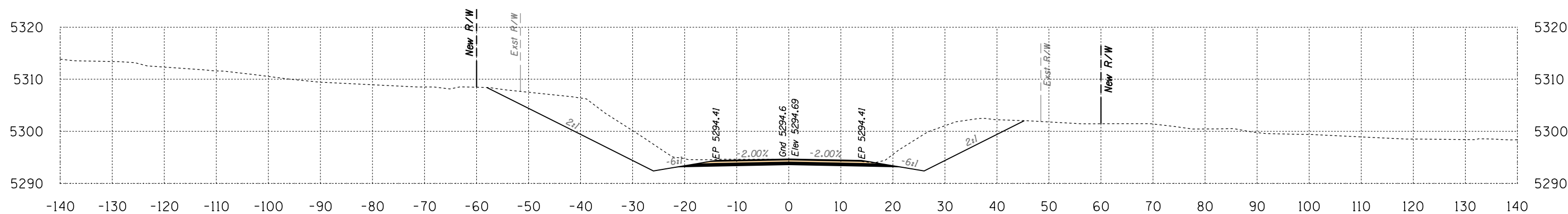

Area Cut = 330.3 SQ FT
Area Fill = 0.0 SQ FT

441+00

Volume Cut = 534 CU YD
Volume Fill = 0 CU YD

Route 12
Sta 441+00 to Sta 441+50



B.I.A. REGION	STATE	PROJECT NO.	SHEET NO.	TOTAL SHEETS
H	ARIZ.	F.A.I.R. 12(24)		X388

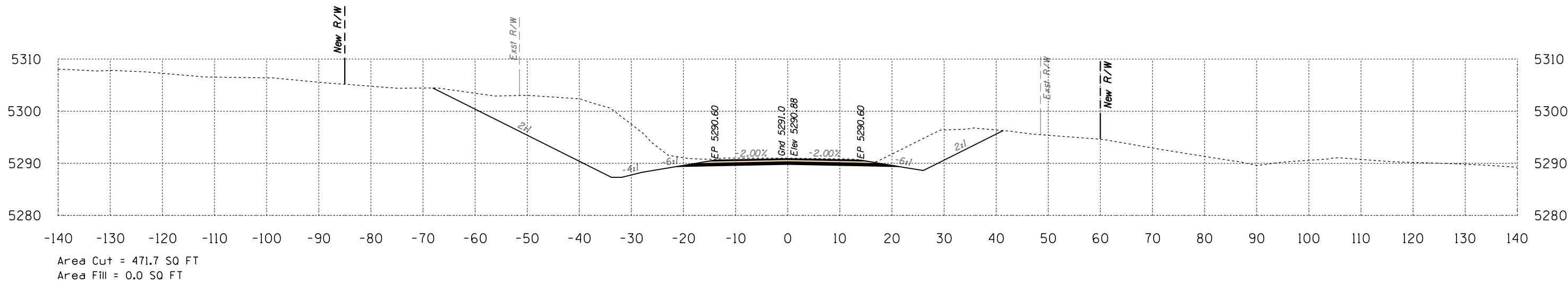

442+50

Volume Cut = 730 CU YD
Volume Fill = 0 CU YD

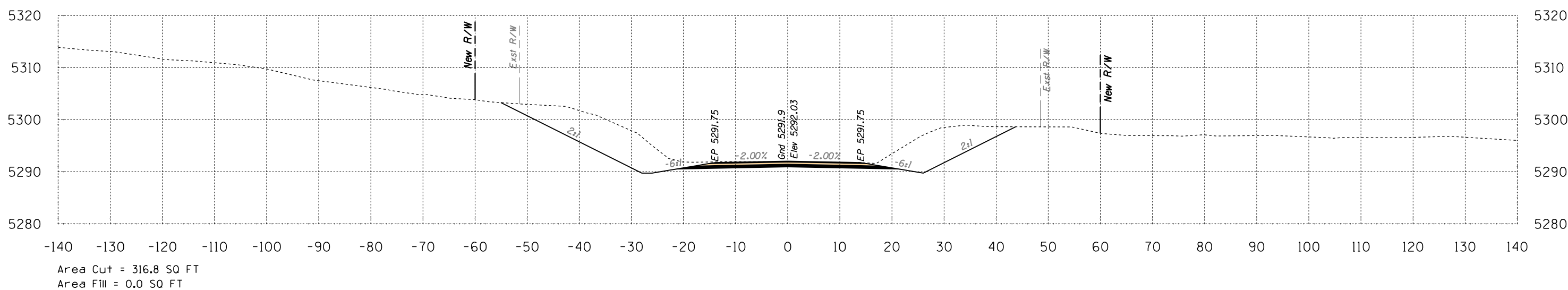

442+00

Volume Cut = 623 CU YD
Volume Fill = 0 CU YD

Route 12
Sta 442+00 to Sta 442+50



SURVEY NO. FINISHED PLANS LOCATION DATE REVISIONS LOCATION DATE FINISHED PLANS LOCATION DATE

B.I.A. REGION	STATE	PROJECT NO.	SHEET NO.	TOTAL SHEETS
H	ARIZ.	F.A.I.R. 12(24)		X389

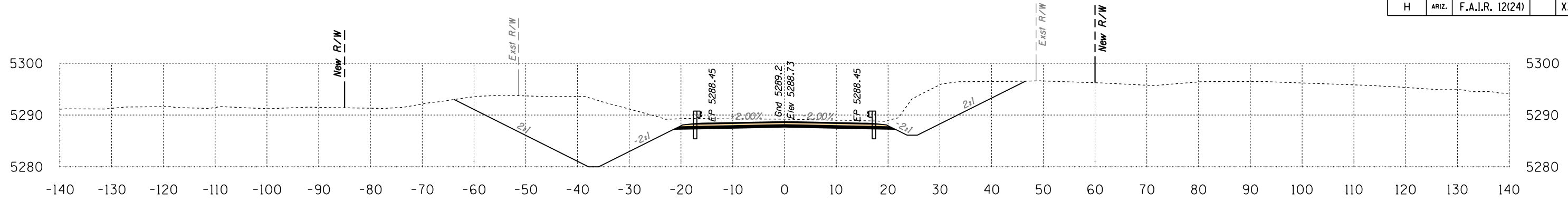

Area Cut = 511.5 SQ FT
Area Fill = 0.0 SQ FT

444+00

Volume Cut = 1158 CU YD
Volume Fill = 0 CU YD

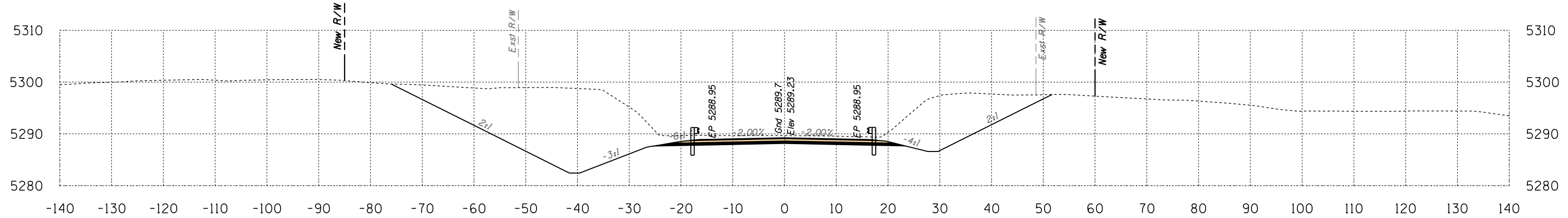

Area Cut = 739.0 SQ FT
Area Fill = 0.0 SQ FT

443+50

Volume Cut = 1426 CU YD
Volume Fill = 0 CU YD

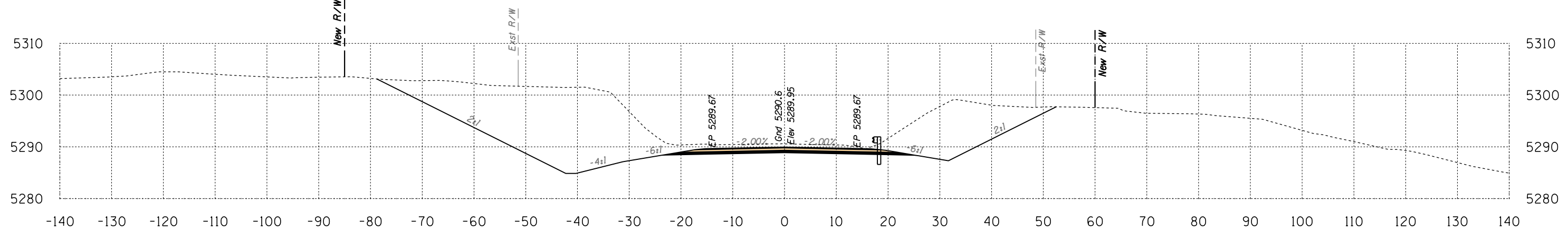

Area Cut = 801.5 SQ FT
Area Fill = 0.0 SQ FT

443+00

Volume Cut = 1179 CU YD
Volume Fill = 0 CU YD

Route 12
Sta 443+00 to Sta 444+00



SURVEY NO. FINISHED PLANS. LOCATION. DATE. REVISIONS. FINISHED PLANS. SURVEY NO. DATE. REVISIONS. FINISHED PLANS. LOCATION. DATE.

B.I.A. REGION	STATE	PROJECT NO.	SHEET NO.	TOTAL SHEETS
H	ARIZ.	F.A.I.R. 12(24)		X390

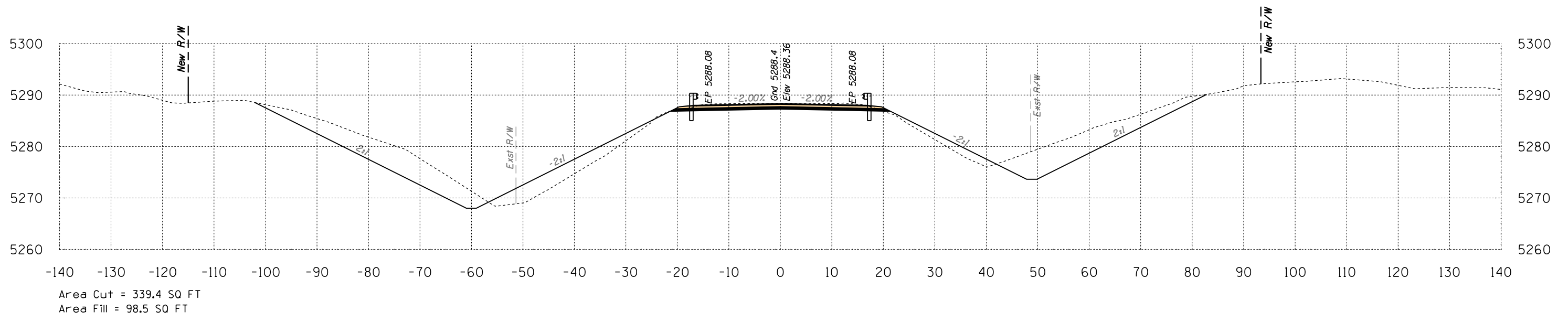

445+00

Volume Cut = 579 CU YD
Volume Fill = 145 CU YD

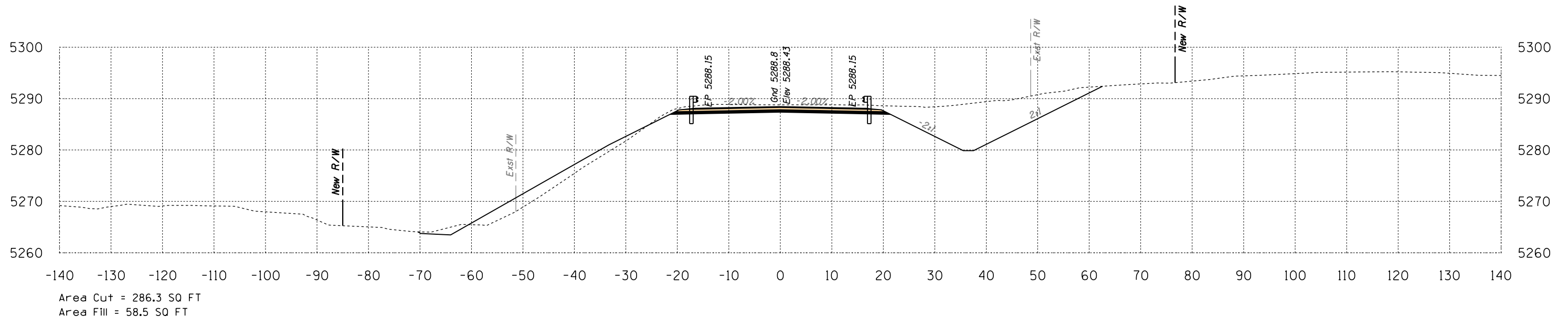

444+50

Volume Cut = 739 CU YD
Volume Fill = 54 CU YD

Route 12
Sta 444+50 to Sta 445+00



SURVEY NO. FINISHED PLANS. LOCATION. REVISIONS. DATE.

B.I.A. REGION	STATE	PROJECT NO.	SHEET NO.	TOTAL SHEETS
H	ARIZ.	F.A.I.R. 12(24)		X391

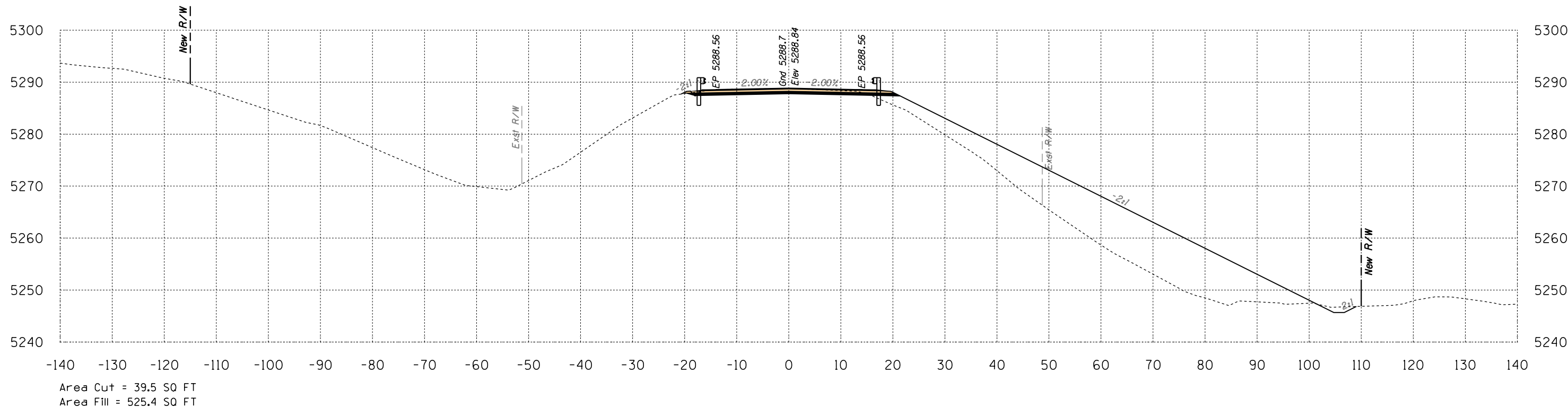

446+00

Volume Cut = 109 CU YD
Volume Fill = 665 CU YD

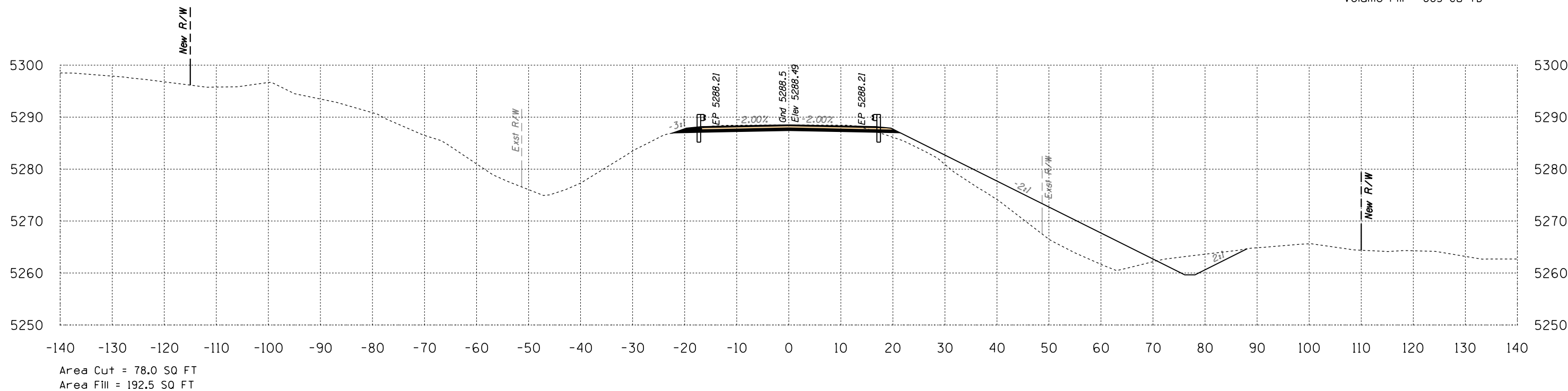

445+50

Volume Cut = 386 CU YD
Volume Fill = 270 CU YD

Route 12
Sta 445+50 to Sta 446+00



B.I.A. REGION	STATE	PROJECT NO.	SHEET NO.	TOTAL SHEETS
H	ARIZ.	F.A.I.R. 12(24)		X392

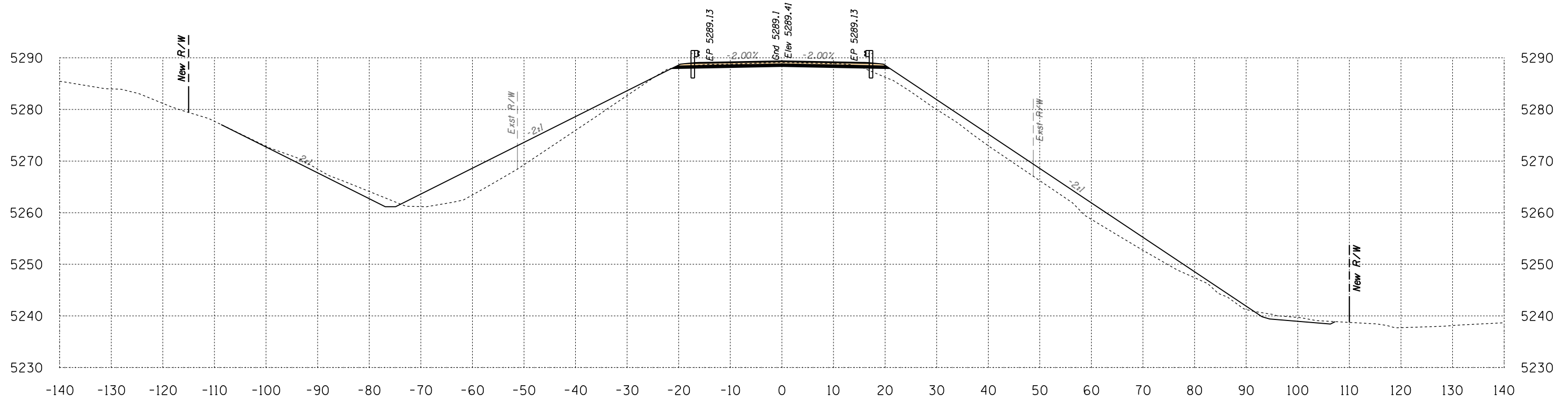

Area Cut = 61.5 SQ FT
 Area Fill = 298.0 SQ FT

446+50

Volume Cut = 94 CU YD
 Volume Fill = 762 CU YD

Route 12
 Sta 446+50 to Sta 446+50

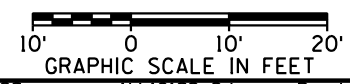

SURVEY NO. FINISHED PLANS LOCATION DATE REVISIONS FINISHED PLANS LOCATION DATE REVISIONS FINISHED PLANS LOCATION DATE

B.I.A. REGION	STATE	PROJECT NO.	SHEET NO.	TOTAL SHEETS
H	ARIZ.	F.A.I.R. 12(24)		X393

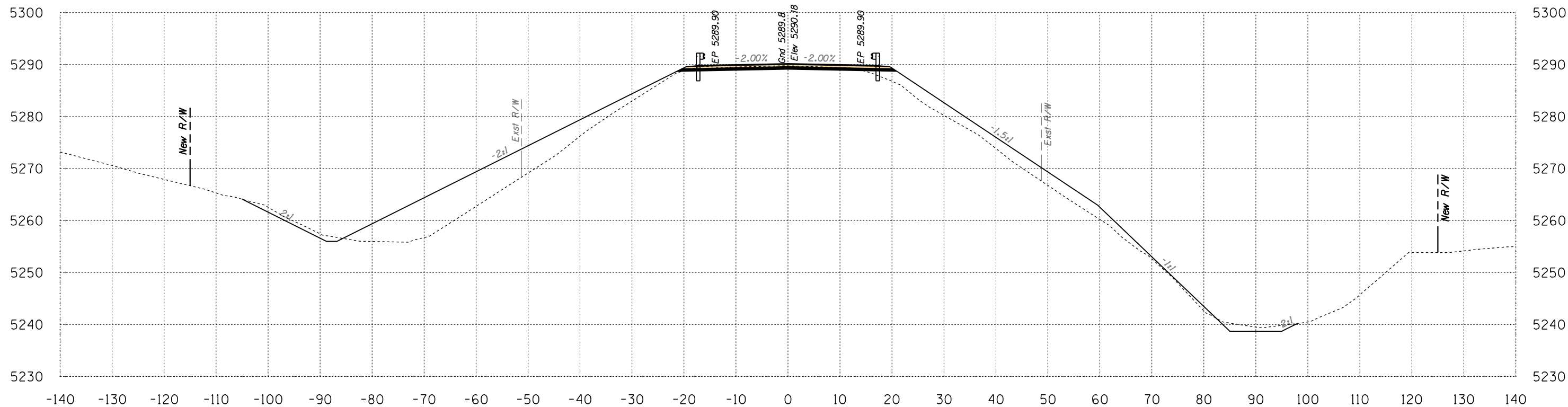

Area Cut = 51.0 SQ FT
 Area Fill = 394.8 SQ FT

447+00

Volume Cut = 104 CU YD
 Volume Fill = 642 CU YD

Route 12

Sta 447+00 to Sta 447+00



B.I.A. REGION	STATE	PROJECT NO.	SHEET NO.	TOTAL SHEETS
H	ARIZ.	F.A.I.R. 12(24)		X394

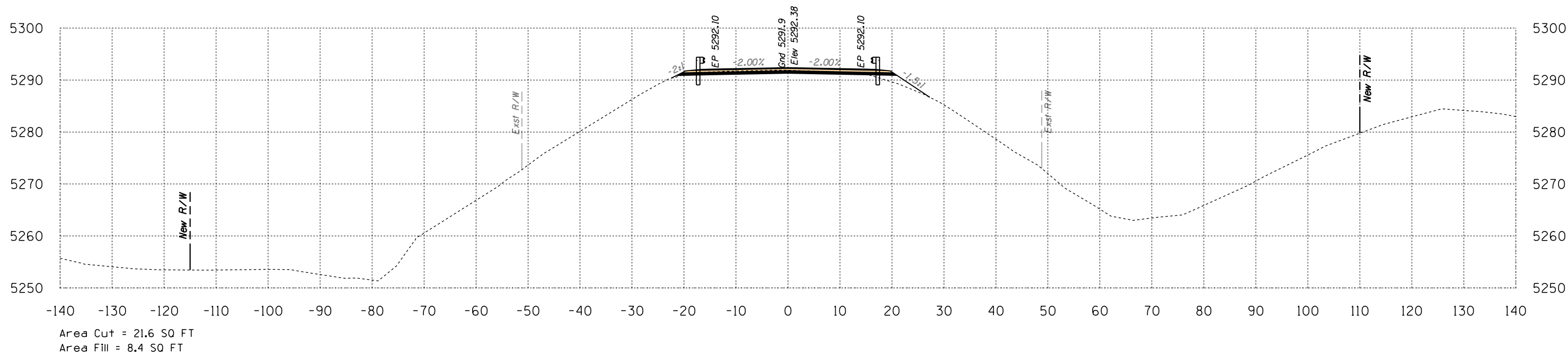

448+00

Volume Cut = 220 CU YD
Volume Fill = 211 CU YD

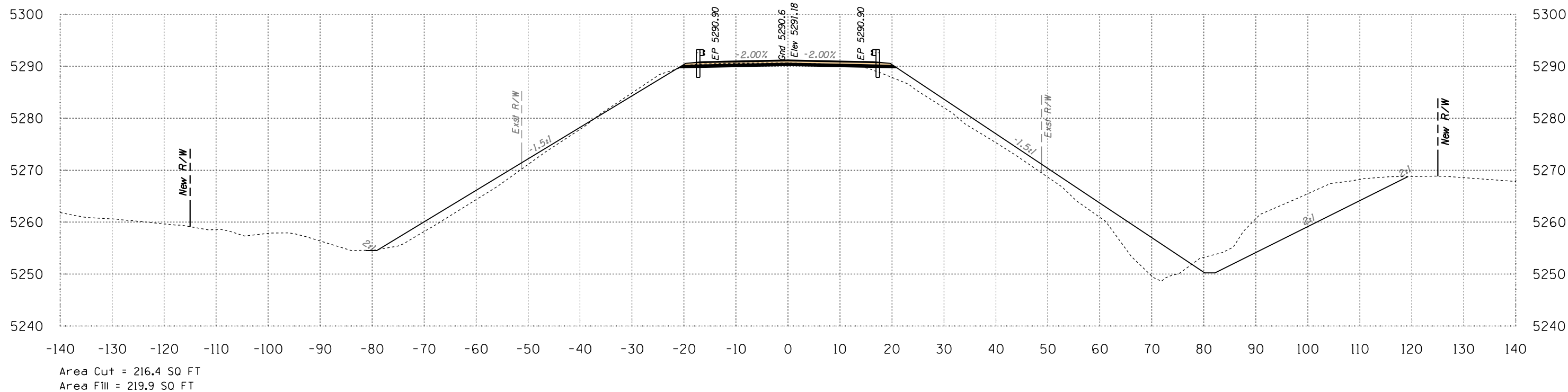

447+50

Volume Cut = 248 CU YD
Volume Fill = 569 CU YD

Route 12

Sta 447+50 to Sta 448+00



B.I.A. REGION	STATE	PROJECT NO.	SHEET NO.	TOTAL SHEETS
H	ARIZ.	F.A.I.R. 12(24)		X395

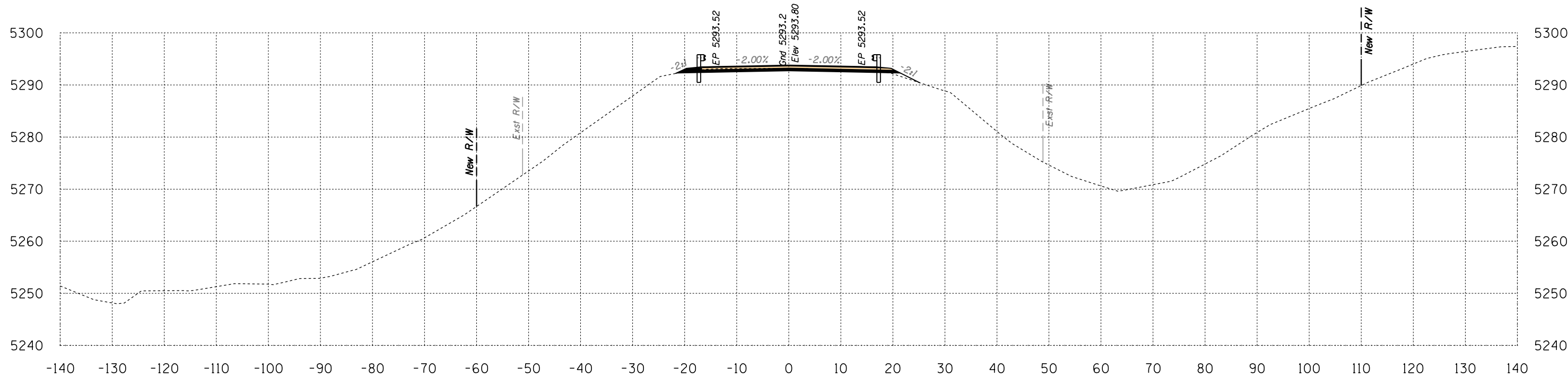

Area Cut = 21.3 SQ FT
 Area Fill = 1.7 SQ FT

448+50

Volume Cut = 40 CU YD
 Volume Fill = 9 CU YD

Route 12
 Sta 448+50 to Sta 448+50



SURVEY NO. FINISHED PLANS LOCATION DATE REVISIONS FINISHED PLANS LOCATION DATE REVISIONS FINISHED PLANS LOCATION DATE

HALFS.TBL

B.I.A. REGION	STATE	PROJECT NO.	SHEET NO.	TOTAL SHEETS
H	ARIZ.	F.A.I.R. 12(24)		X396

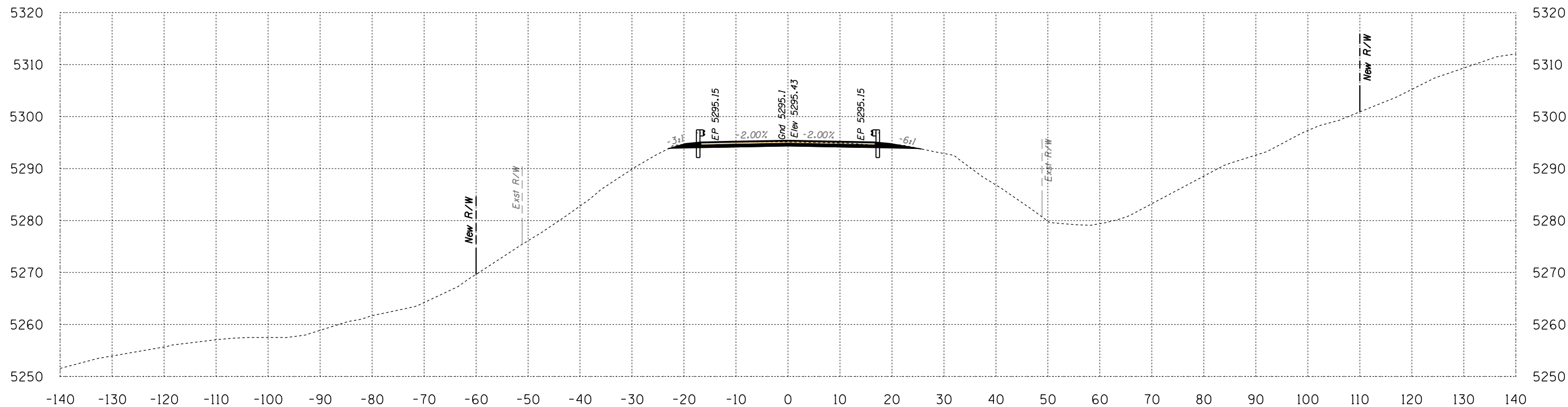

Area Cut = 40.5 SQ FT
 Area Fill = 0.0 SQ FT

449+00

Volume Cut = 57 CU YD
 Volume Fill = 2 CU YD

Route 12

Sta 449+00 to Sta 449+00



SURVEY NO. FINISHED PLANS. LOCATION. DATE. REVISIONS. FINISHED PLANS. LOCATION. DATE. REVISIONS. FINISHED PLANS. LOCATION. DATE.

B.I.A. REGION	STATE	PROJECT NO.	SHEET NO.	TOTAL SHEETS
H	ARIZ.	F.A.I.R. 12(24)		X397

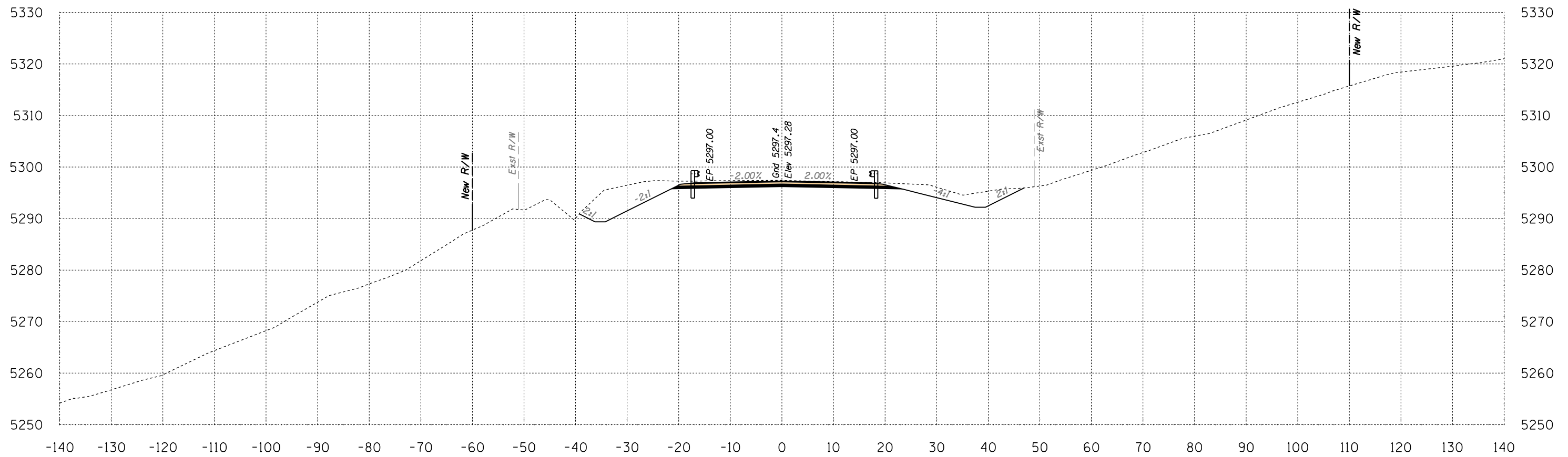

Area Cut = 175.0 SQ FT
 Area Fill = 0.0 SQ FT

449+50

Volume Cut = 200 CU YD
 Volume Fill = 0 CU YD

Route 12
 Sta 449+50 to Sta 449+50



B.I.A. REGION	STATE	PROJECT NO.	SHEET NO.	TOTAL SHEETS
H	ARIZ.	F.A.I.R. 12(24)		X398

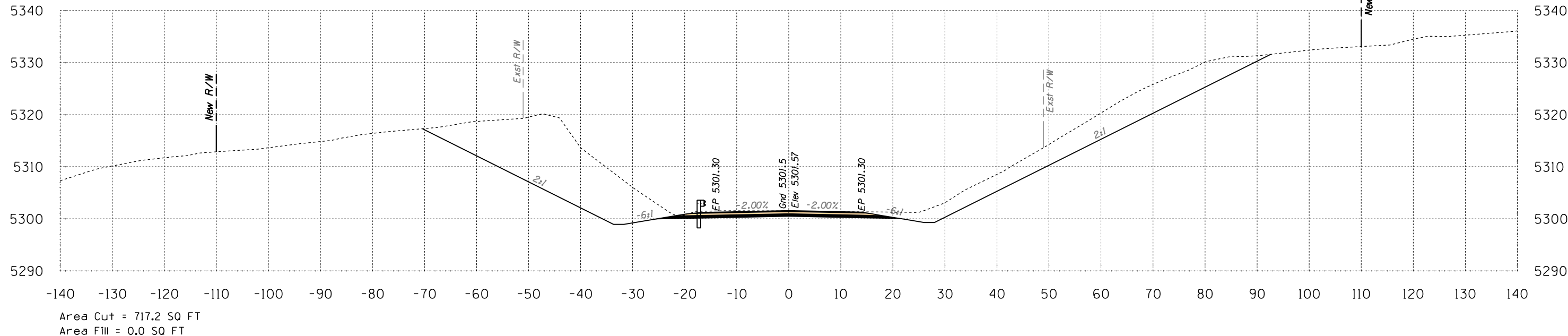

450+50

Volume Cut = 960 CU YD
Volume Fill = 0 CU YD

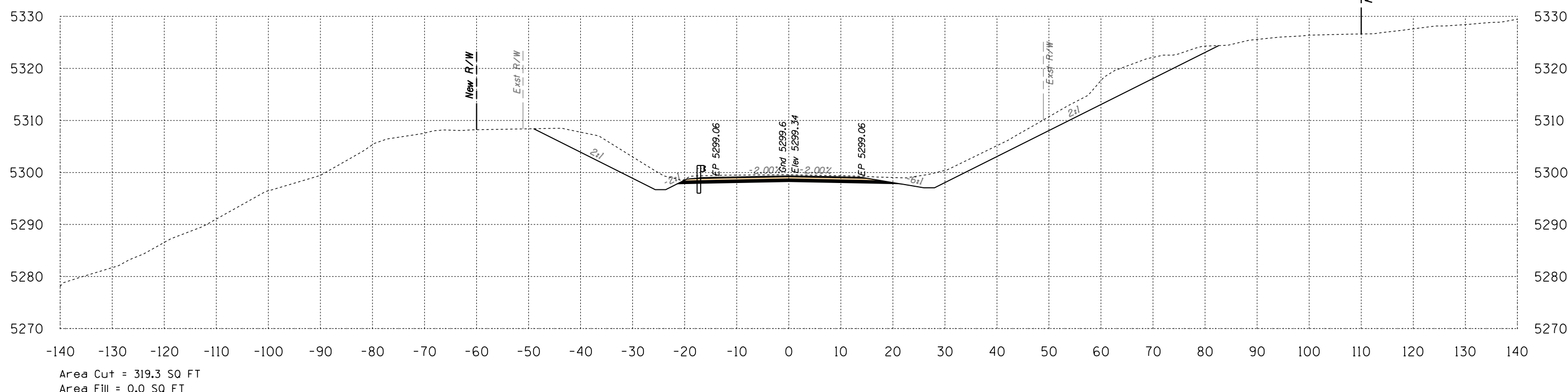

450+00

Volume Cut = 458 CU YD
Volume Fill = 0 CU YD

Route 12
Sta 450+00 to Sta 450+50



SURVEY NO. REVISIONS- LOCATION- DATE- FINISHED PLANS- SURVEY NO. DATE- REVISIONS- LOCATION- DATE- FINISHED PLANS- SURVEY NO. DATE- REVISIONS- LOCATION- DATE- FINISHED PLANS-

B.I.A. REGION	STATE	PROJECT NO.	SHEET NO.	TOTAL SHEETS
H	ARIZ.	F.A.I.R. 12(24)		X399

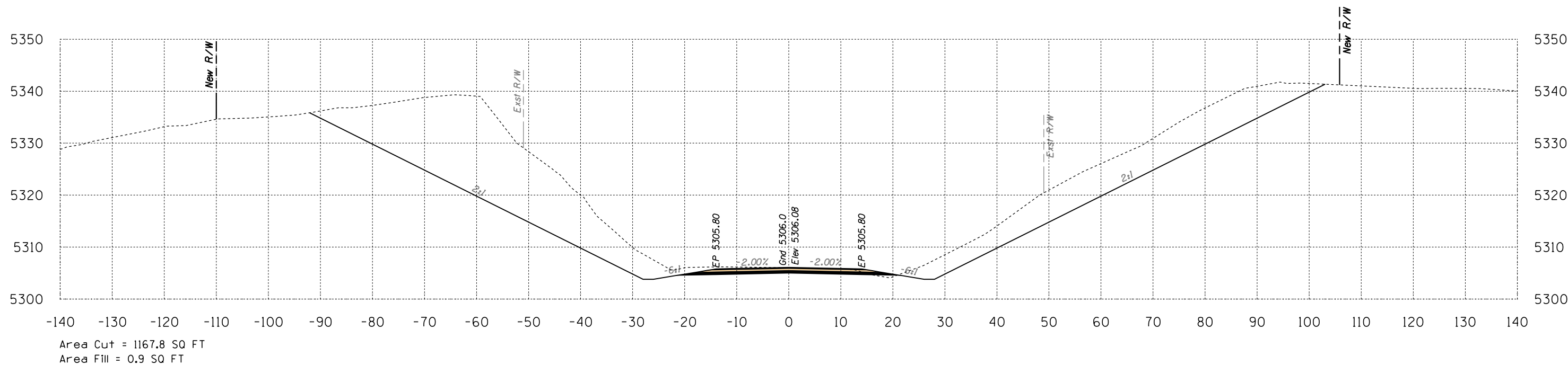

451+50

Volume Cut = 2083 CU YD
Volume Fill = 1 CU YD

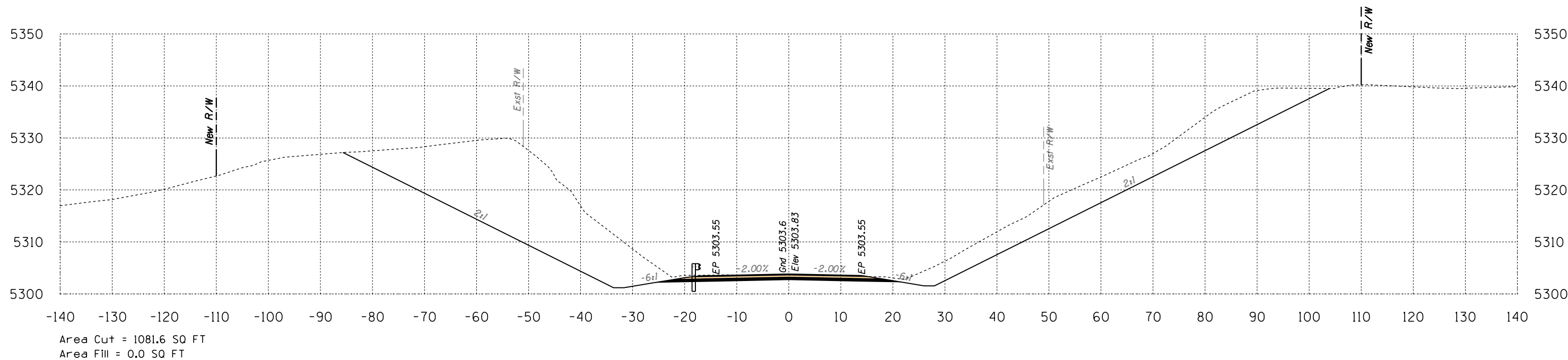

451+00

Volume Cut = 1666 CU YD
Volume Fill = 0 CU YD

Route 12
Sta 451+00 to Sta 451+50



B.I.A. REGION	STATE	PROJECT NO.	SHEET NO.	TOTAL SHEETS
H	ARIZ.	F.A.I.R. 12(24)		X400

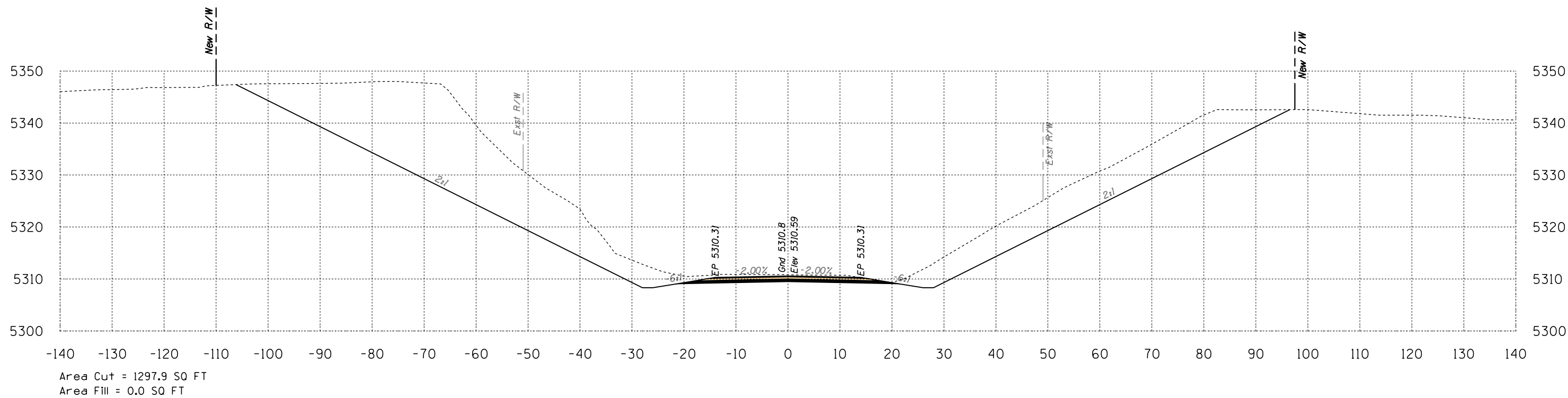

452+50

Volume Cut = 2392 CU YD
Volume Fill = 1 CU YD

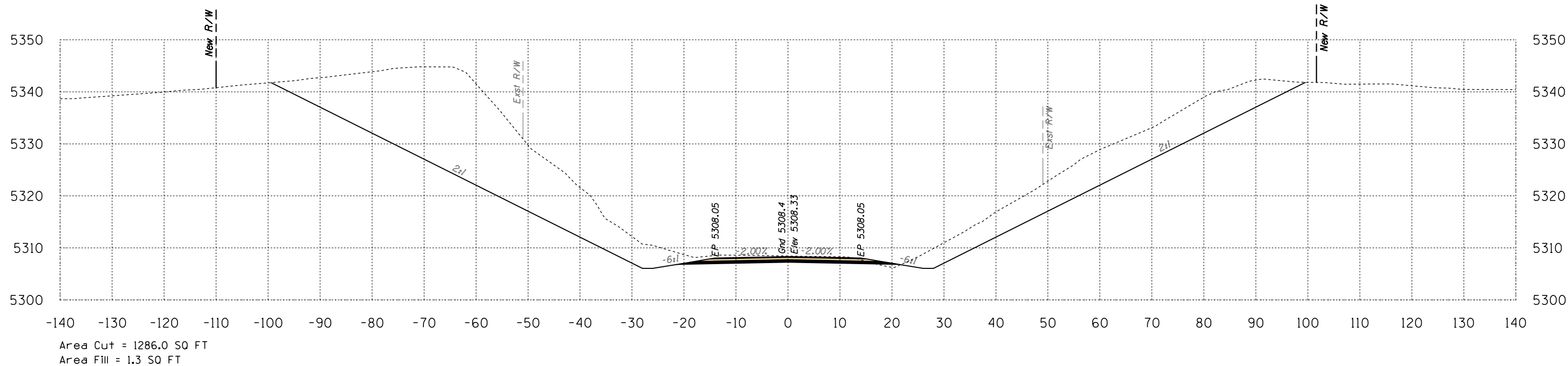

452+00

Volume Cut = 2272 CU YD
Volume Fill = 2 CU YD

Route 12
Sta 452+00 to Sta 452+50



B.I.A. REGION	STATE	PROJECT NO.	SHEET NO.	TOTAL SHEETS
H	ARIZ.	F.A.I.R. 12(24)		X401

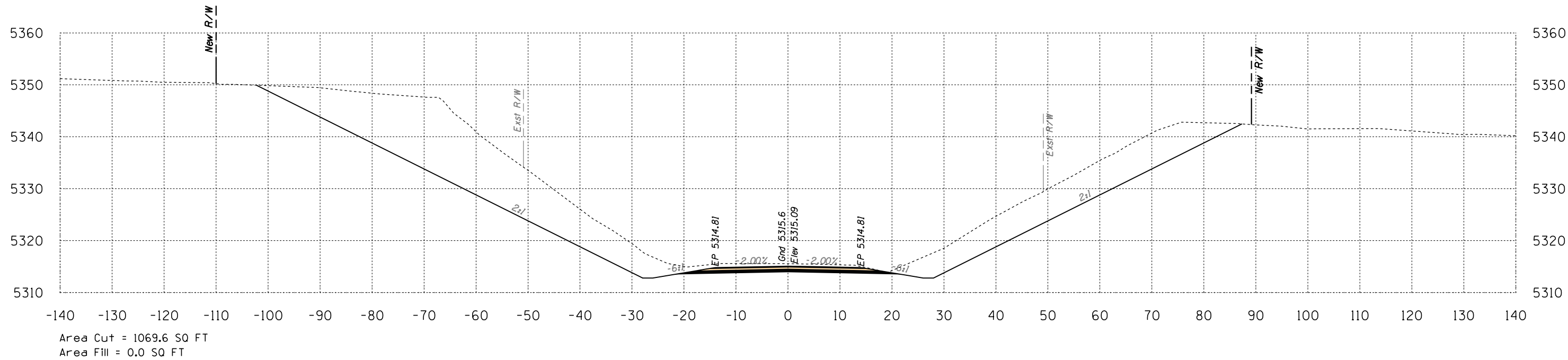

453+50

Volume Cut = 2098 CU YD
Volume Fill = 0 CU YD

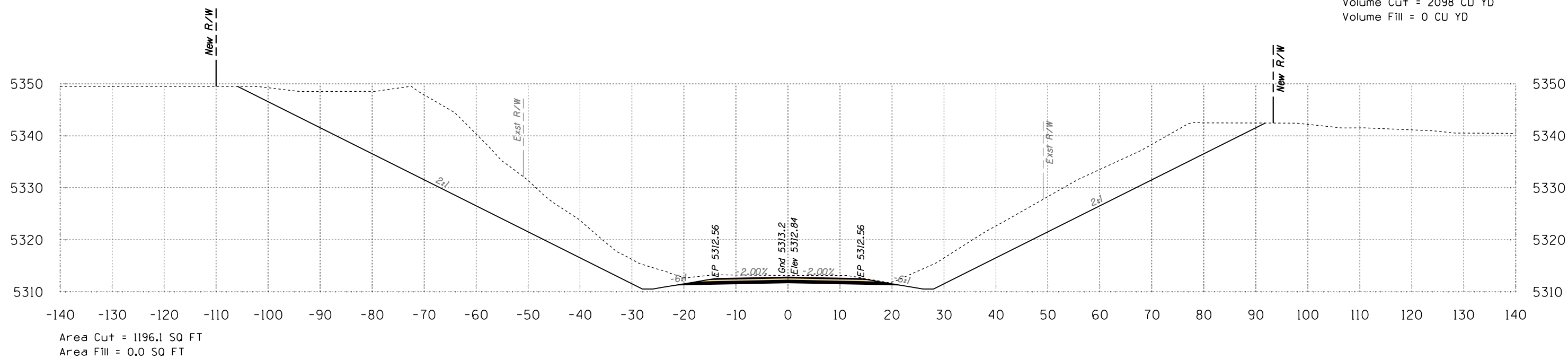

453+00

Volume Cut = 2309 CU YD
Volume Fill = 0 CU YD

Route 12

Sta 453+00 to Sta 453+50



SURVEY NO. FINISHED PLANS. LOCATION. DATE. REVISIONS. LOCATION. DATE. REVISIONS. LOCATION. DATE.

B.I.A. REGION	STATE	PROJECT NO.	SHEET NO.	TOTAL SHEETS
H	ARIZ.	F.A.I.R. 12(24)		X402

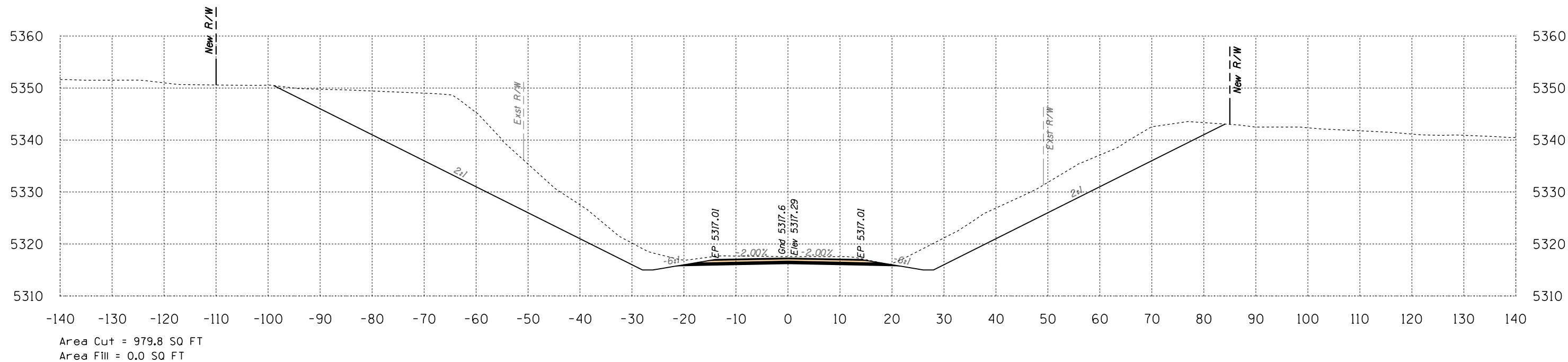
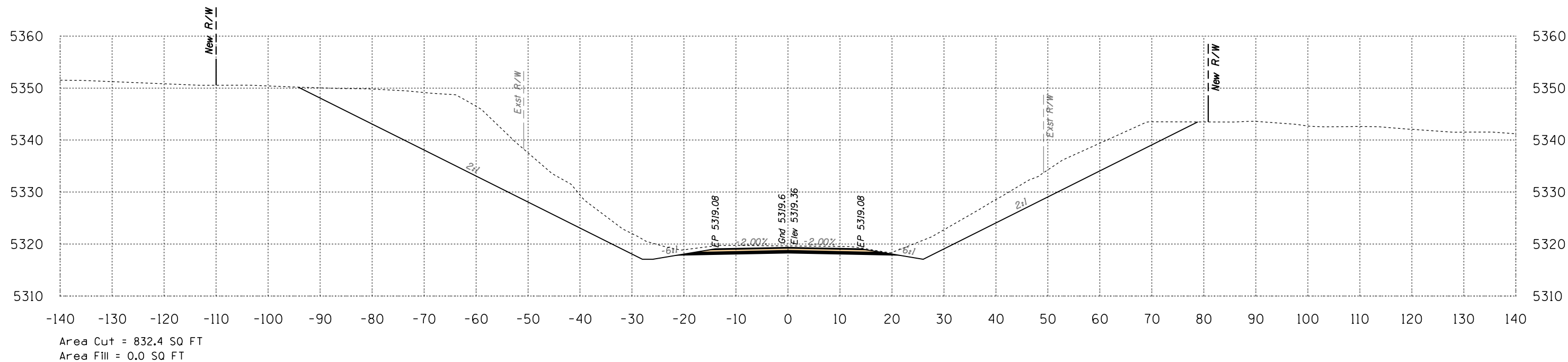

Route 12
Sta 454+00 to Sta 454+50



B.I.A. REGION	STATE	PROJECT NO.	SHEET NO.	TOTAL SHEETS
H	ARIZ.	F.A.I.R. 12(24)		X403

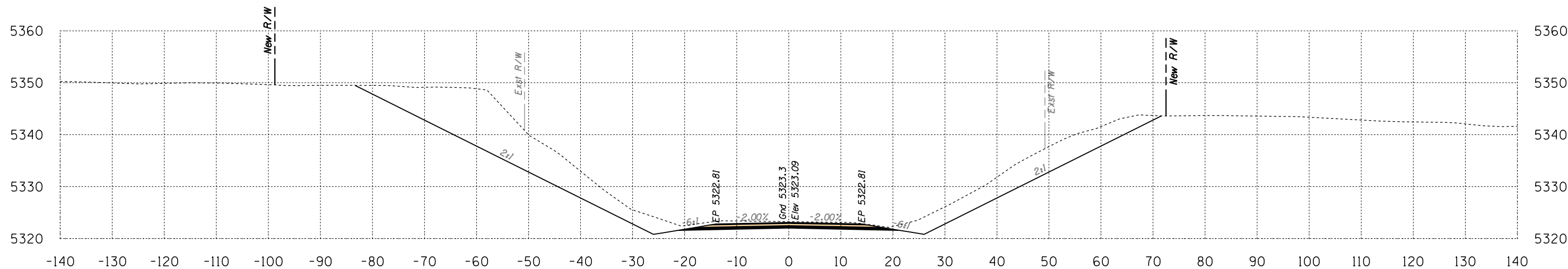

Area Cut = 589.6 SQ FT
Area Fill = 0.0 SQ FT

455+50

Volume Cut = 1222 CU YD
Volume Fill = 0 CU YD

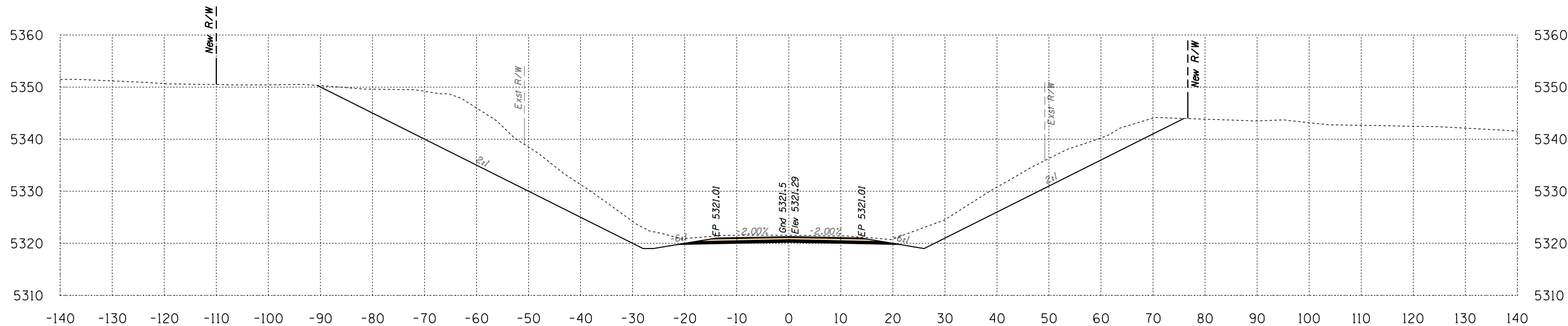

Area Cut = 730.5 SQ FT
Area Fill = 0.0 SQ FT

455+00

Volume Cut = 1447 CU YD
Volume Fill = 0 CU YD

Route 12
Sta 455+00 to Sta 455+50



B.I.A. REGION	STATE	PROJECT NO.	SHEET NO.	TOTAL SHEETS
H	ARIZ.	F.A.I.R. 12(24)		X404

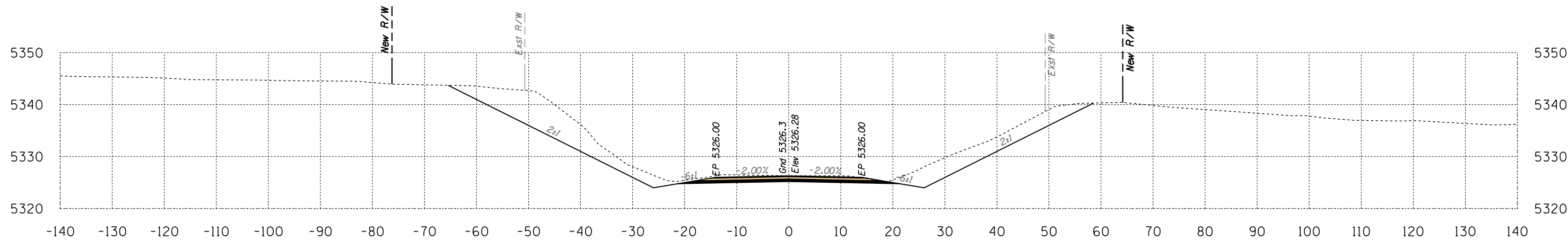

Area Cut = 317.7 SQ FT
Area Fill = 0.0 SQ FT

Volume Cut = 690 CU YD
Volume Fill = 0 CU YD

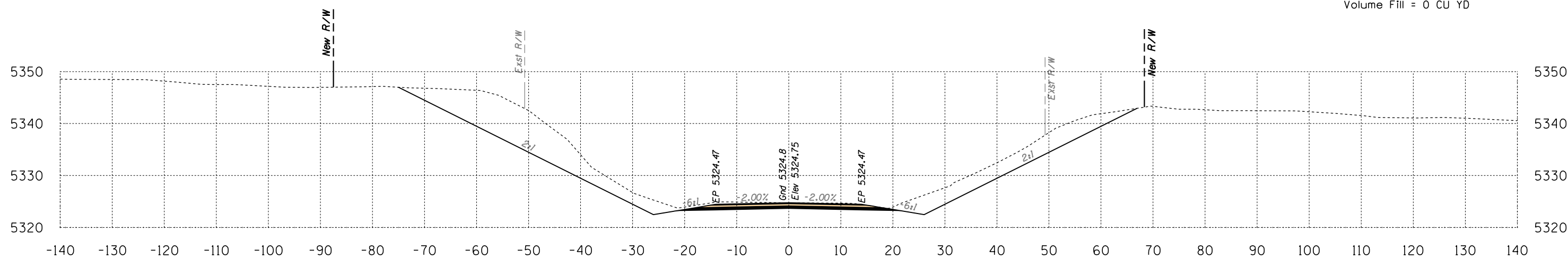

Area Cut = 427.2 SQ FT
Area Fill = 0.0 SQ FT

Volume Cut = 941 CU YD
Volume Fill = 0 CU YD

Route 12
Sta 456+00 to Sta 456+50



B.I.A. REGION	STATE	PROJECT NO.	SHEET NO.	TOTAL SHEETS
H	ARIZ.	F.A.I.R. 12(24)		X405

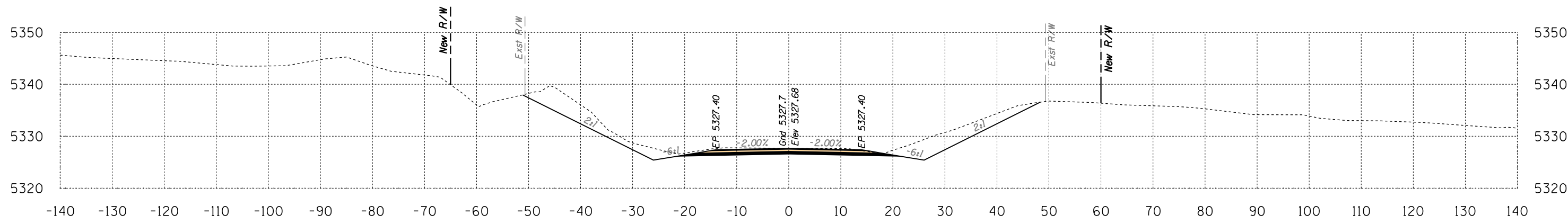
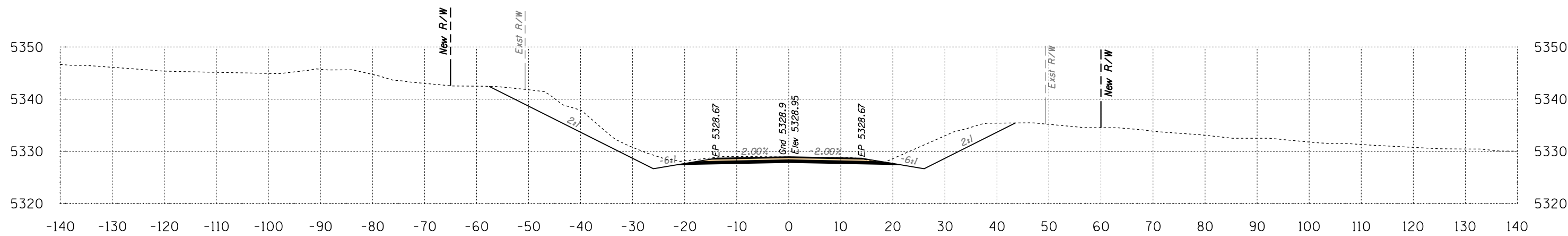

Route 12
Sta 457+00 to Sta 457+50



SURVEY NO. FINISHED PLANS LOCATION DATE REVISIONS LOCATION DATE FINISHED PLANS LOCATION DATE REVISIONS LOCATION DATE SURVEY NO.

B.I.A. REGION	STATE	PROJECT NO.	SHEET NO.	TOTAL SHEETS
H	ARIZ.	F.A.I.R. 12(24)		X406

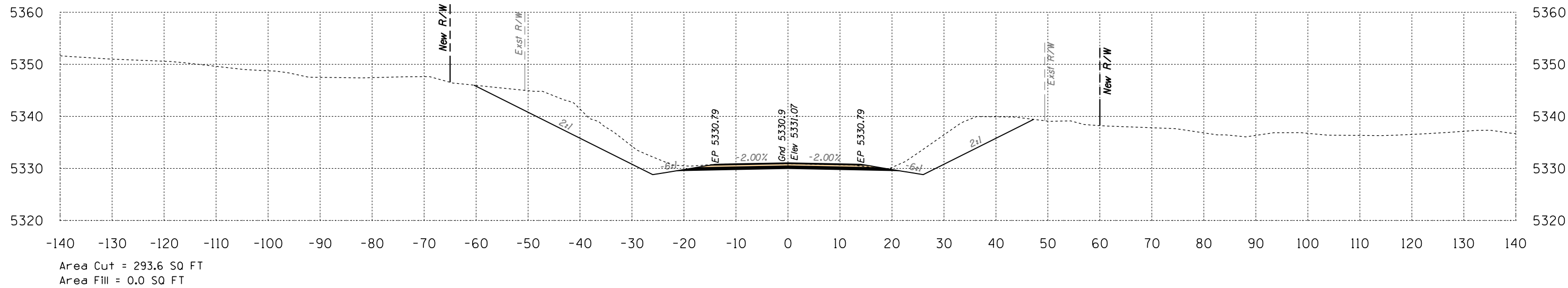

458+50

Volume Cut = 529 CU YD
Volume Fill = 0 CU YD

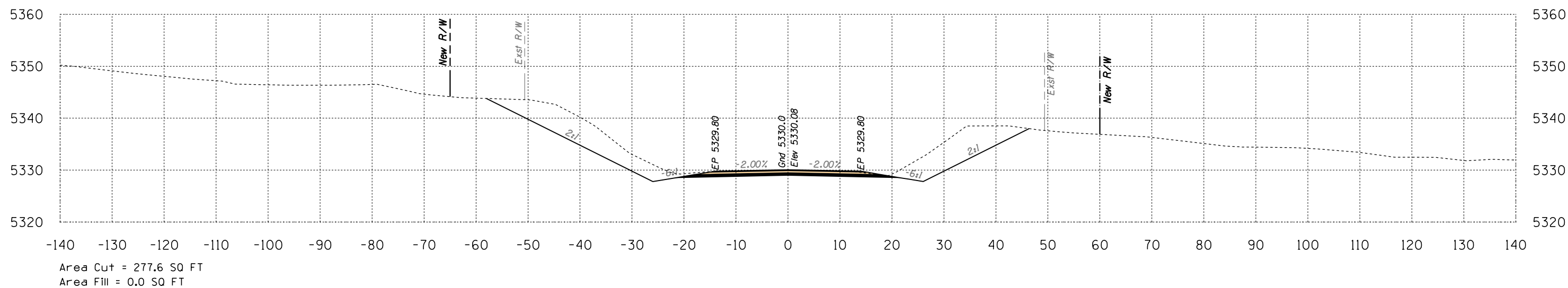

458+00

Volume Cut = 454 CU YD
Volume Fill = 0 CU YD

Route 12

Sta 458+00 to Sta 458+50



B.I.A. REGION	STATE	PROJECT NO.	SHEET NO.	TOTAL SHEETS
H	ARIZ.	F.A.I.R. 12(24)		X407

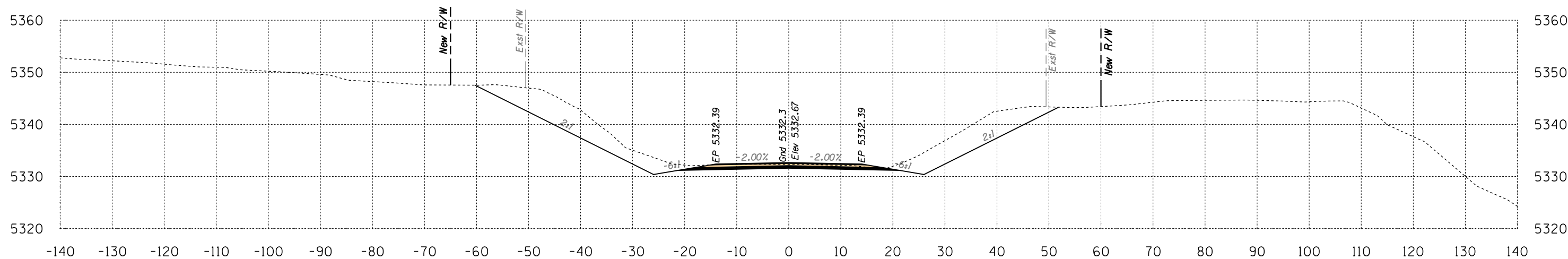

Area Cut = 288.8 SQ FT
Area Fill = 0.0 SQ FT

Volume Cut = 537 CU YD
Volume Fill = 0 CU YD

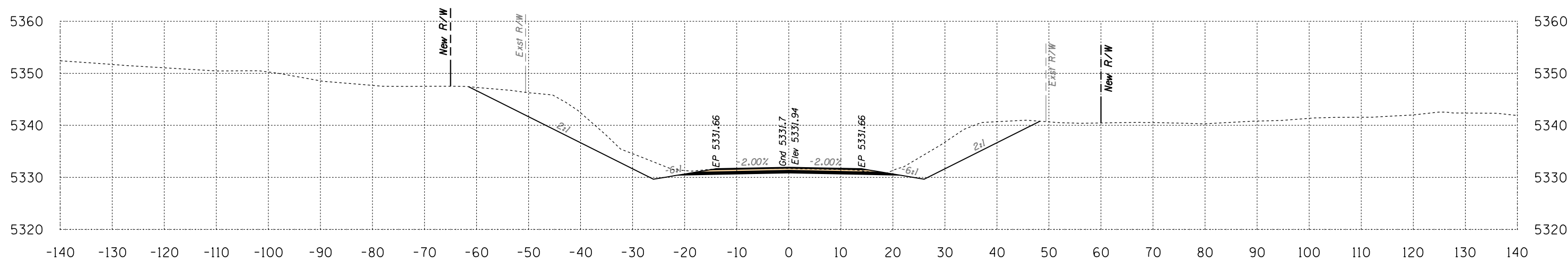

Area Cut = 291.4 SQ FT
Area Fill = 0.0 SQ FT

Volume Cut = 542 CU YD
Volume Fill = 0 CU YD

Route 12

Sta 459+00 to Sta 459+50



SURVEY NO. FINISHED PLANS. LOCATION. REVISIONS. DATE.

B.I.A. REGION	STATE	PROJECT NO.	SHEET NO.	TOTAL SHEETS
H	ARIZ.	F.A.I.R. 12(24)		X408

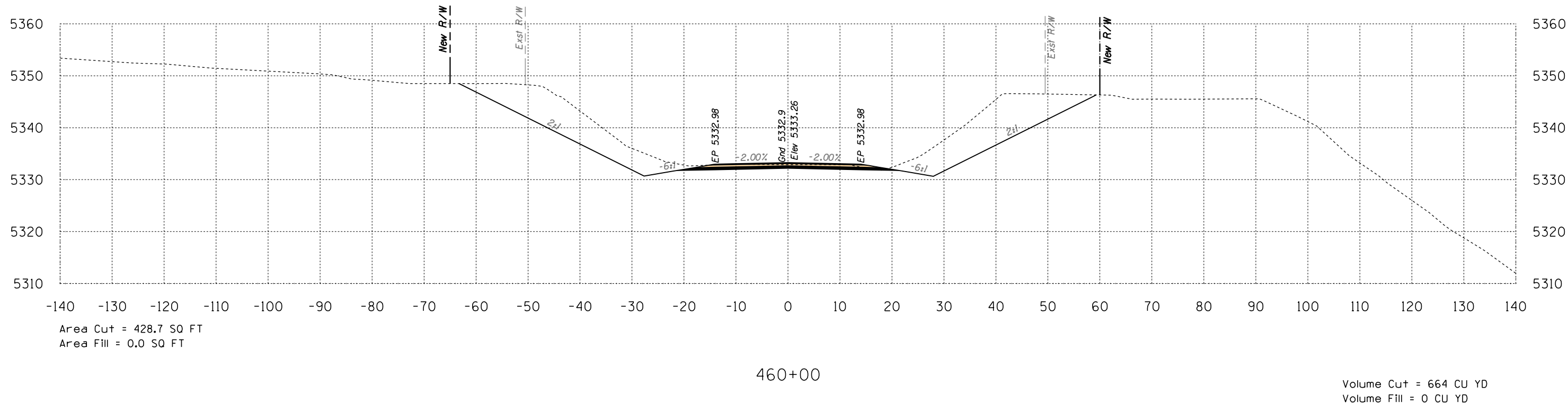
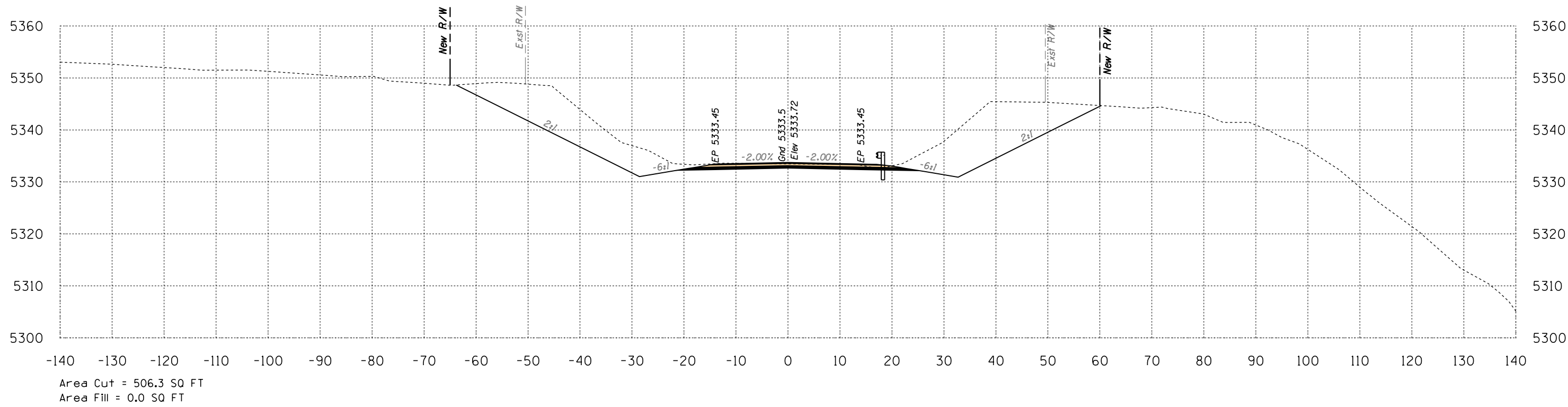

Route 12
Sta 460+00 to Sta 460+50



DATE: LOCATION: REVISIONS: FINISHED PLANS: SURVEY NO. DATE: LOCATION: REVISIONS: FINISHED PLANS: SURVEY NO.

B.I.A. REGION	STATE	PROJECT NO.	SHEET NO.	TOTAL SHEETS
H	ARIZ.	F.A.I.R. 12(24)		X409

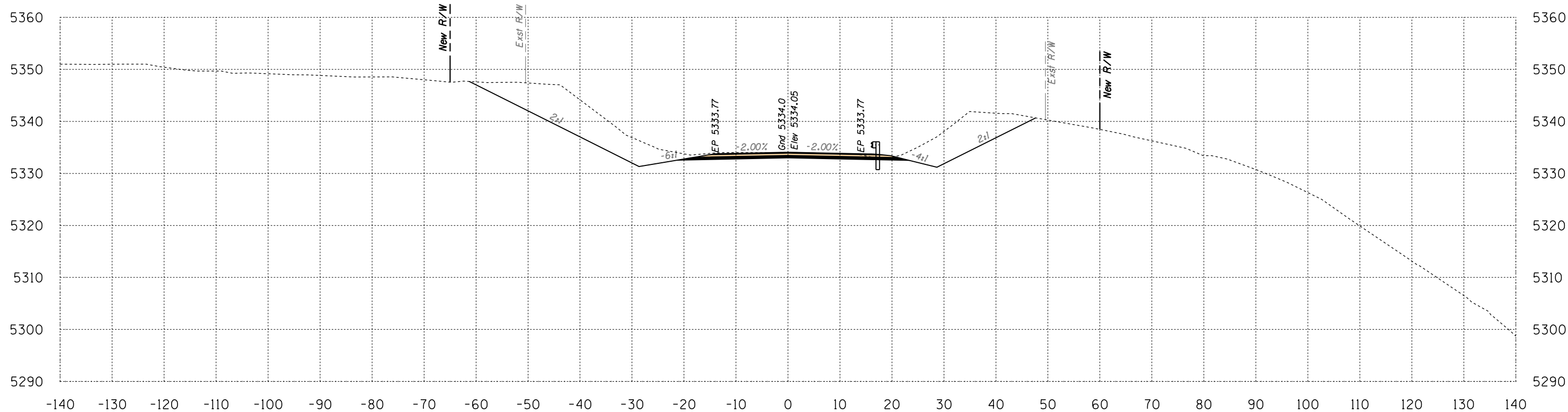

Area Cut = 349.1 SQ FT
Area Fill = 0.0 SQ FT

461+00

Volume Cut = 792 CU YD
Volume Fill = 0 CU YD

Route 12
Sta 461+00 to Sta 461+00



B.I.A. REGION	STATE	PROJECT NO.	SHEET NO.	TOTAL SHEETS
H	ARIZ.	F.A.I.R. 12(24)		X410

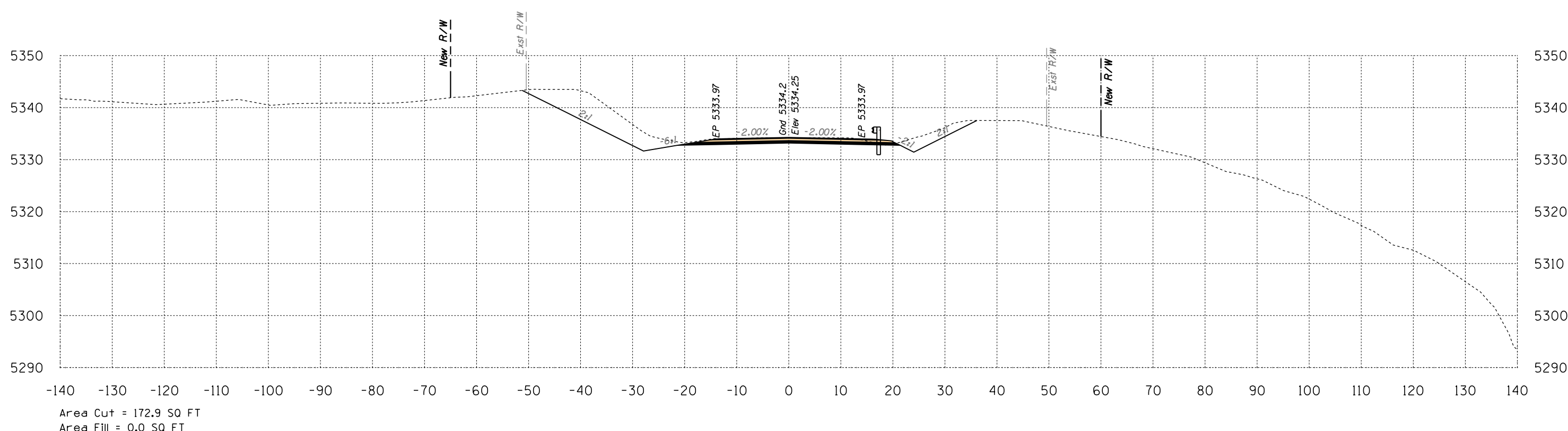
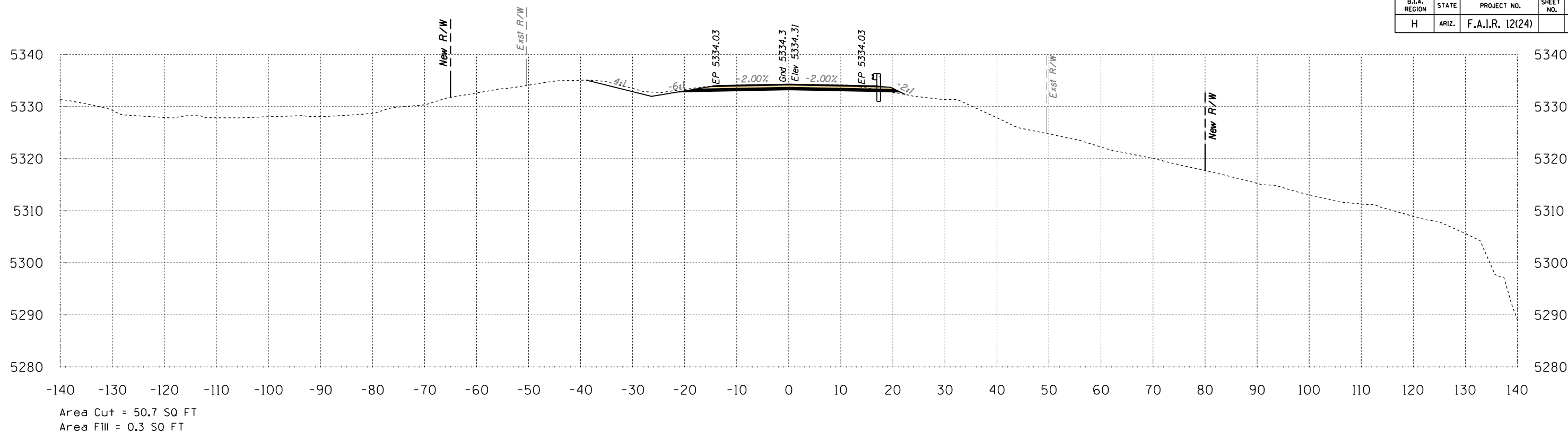

Route 12
Sta 461+50 to Sta 462+00



DATE: LOCATION: REVISIONS: FINISHED PLANS: SURVEY NO. DATE: LOCATION: REVISIONS: FINISHED PLANS: SURVEY NO.

B.I.A. REGION	STATE	PROJECT NO.	SHEET NO.	TOTAL SHEETS
H	ARIZ.	F.A.I.R. 12(24)		X411

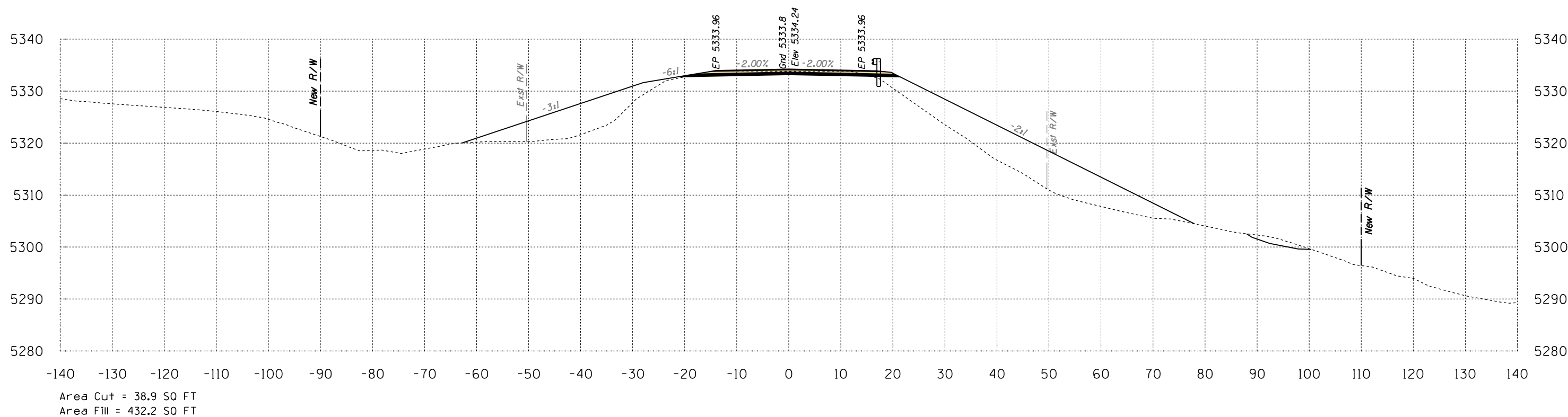
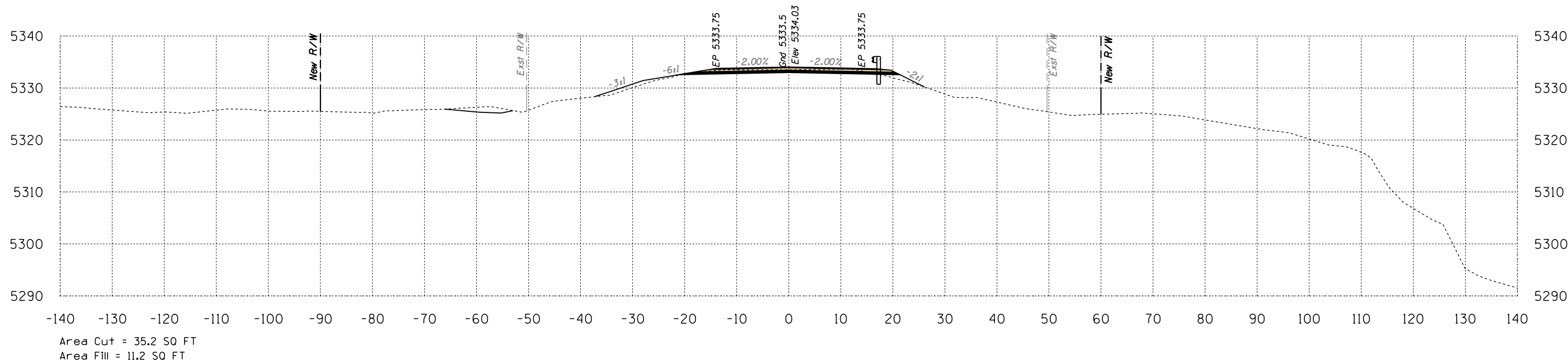

B.I.A. REGION	STATE	PROJECT NO.	SHEET NO.	TOTAL SHEETS
H	ARIZ.	F.A.I.R. 12(24)		X412

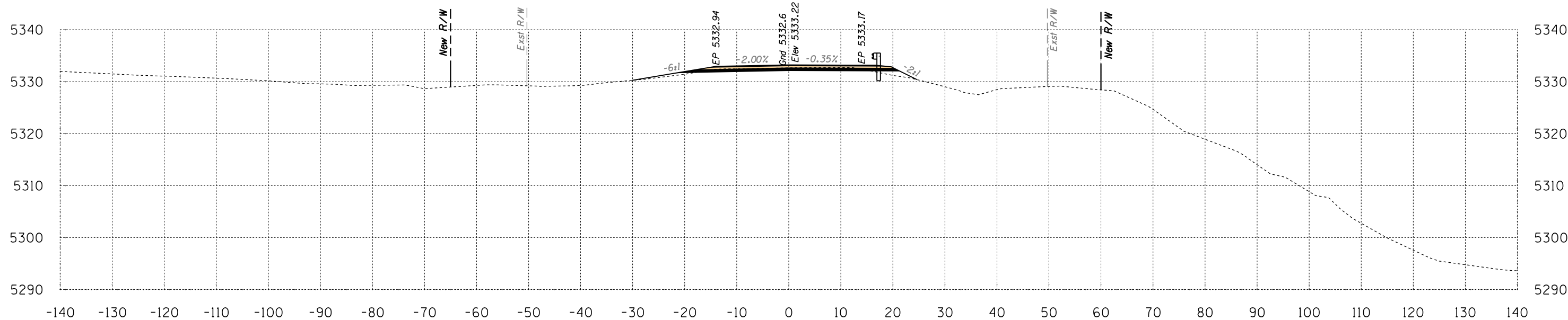

Area Cut = 19.6 SQ FT
Area Fill = 7.0 SQ FT

464+00

Volume Cut = 42 CU YD
Volume Fill = 9 CU YD

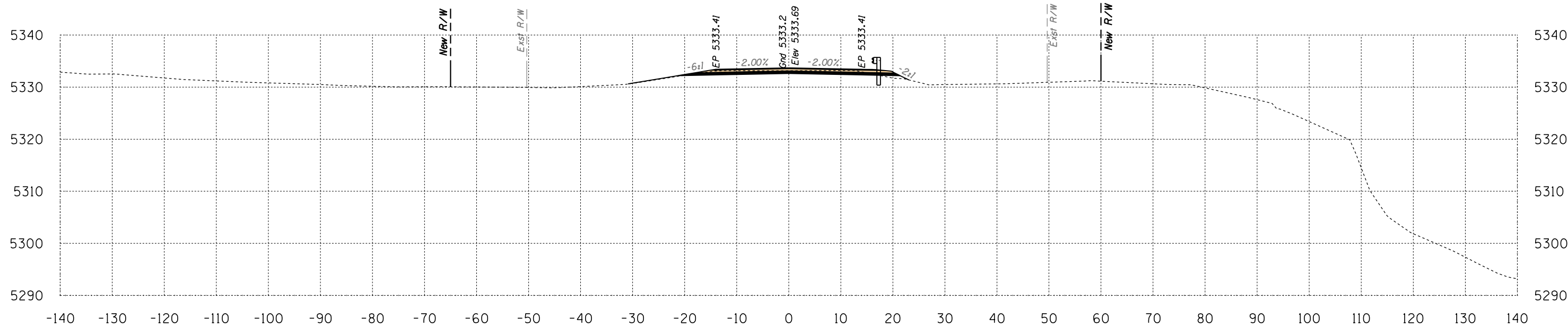

Area Cut = 26.1 SQ FT
Area Fill = 2.2 SQ FT

463+50

Volume Cut = 57 CU YD
Volume Fill = 12 CU YD

Route 12
Sta 463+50 to Sta 464+00

B.I.A. REGION	STATE	PROJECT NO.	SHEET NO.	TOTAL SHEETS
H	ARIZ.	F.A.I.R. 12(24)		X413

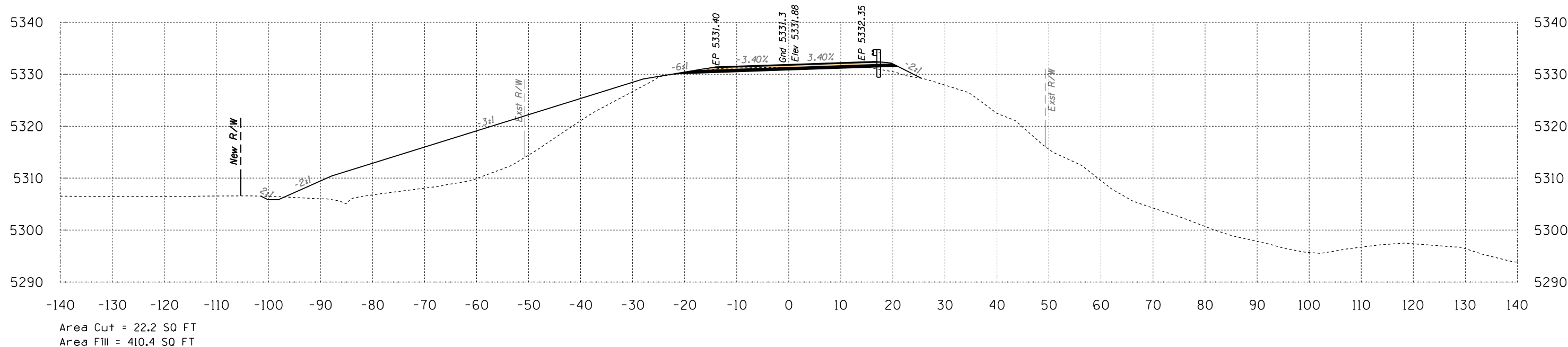

465+00

Volume Cut = 178 CU YD
Volume Fill = 403 CU YD

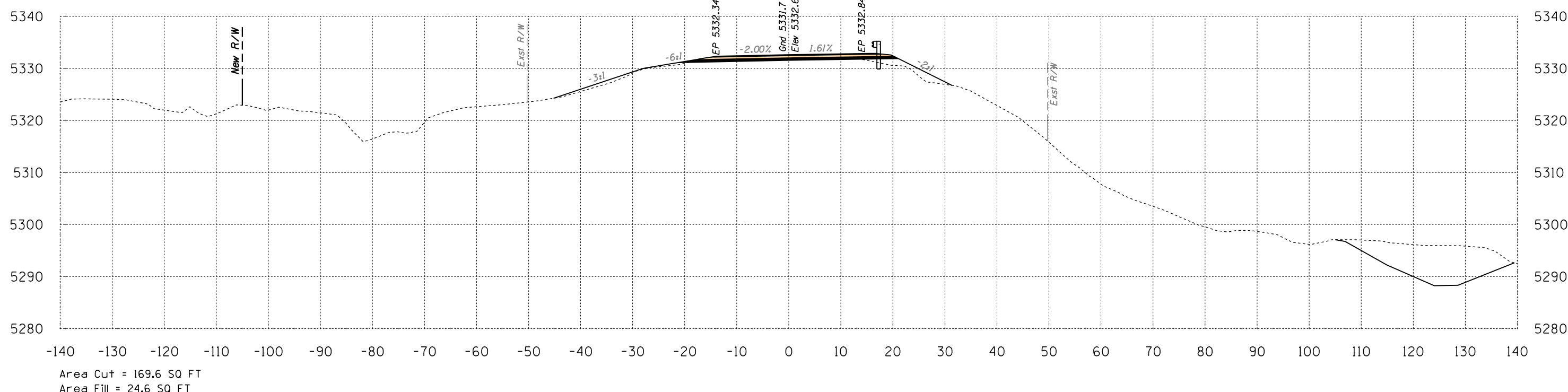

464+50

Volume Cut = 175 CU YD
Volume Fill = 29 CU YD

Route 12
Sta 464+50 to Sta 465+00



SURVEY NO. FINISHED PLANS LOCATION DATE REVISIONS DATE

B.I.A. REGION	STATE	PROJECT NO.	SHEET NO.	TOTAL SHEETS
H	ARIZ.	F.A.I.R. 12(24)		X414

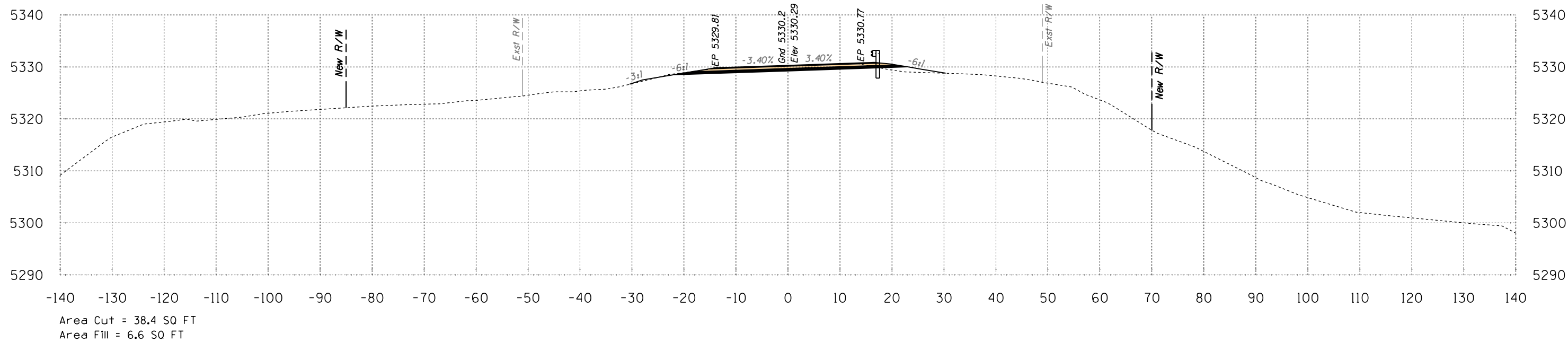

466+00

Volume Cut = 71 CU YD
Volume Fill = 133 CU YD

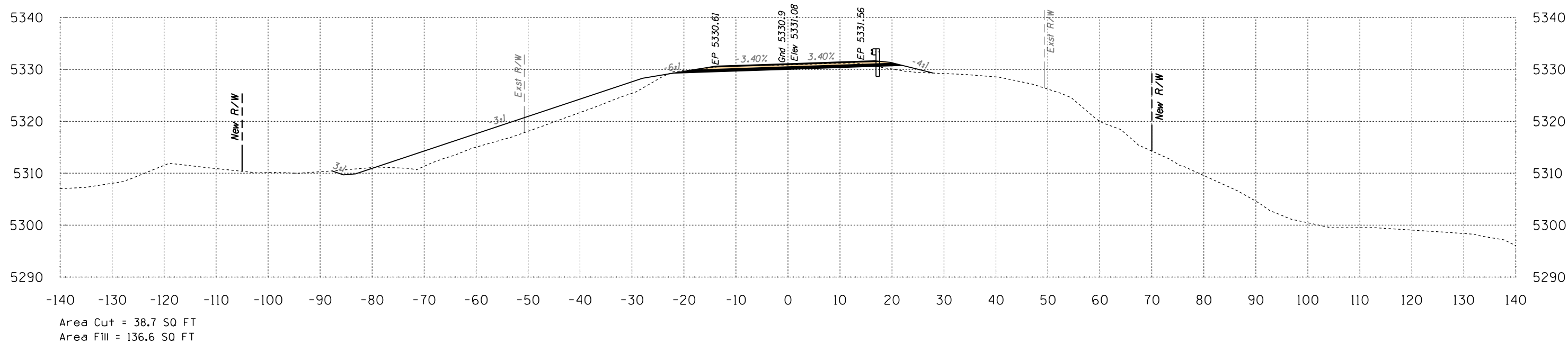

465+50

Volume Cut = 56 CU YD
Volume Fill = 506 CU YD

Route 12
Sta 465+50 to Sta 466+00



B.I.A. REGION	STATE	PROJECT NO.	SHEET NO.	TOTAL SHEETS
H	ARIZ.	F.A.I.R. 12(24)		X415

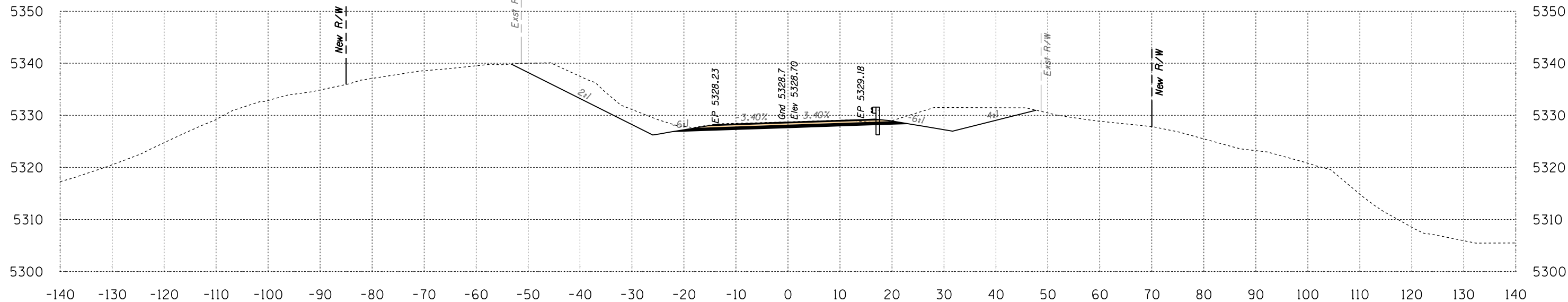

Area Cut = 214.0 SQ FT
Area Fill = 0.0 SQ FT

467+00

Volume Cut = 267 CU YD
Volume Fill = 1 CU YD

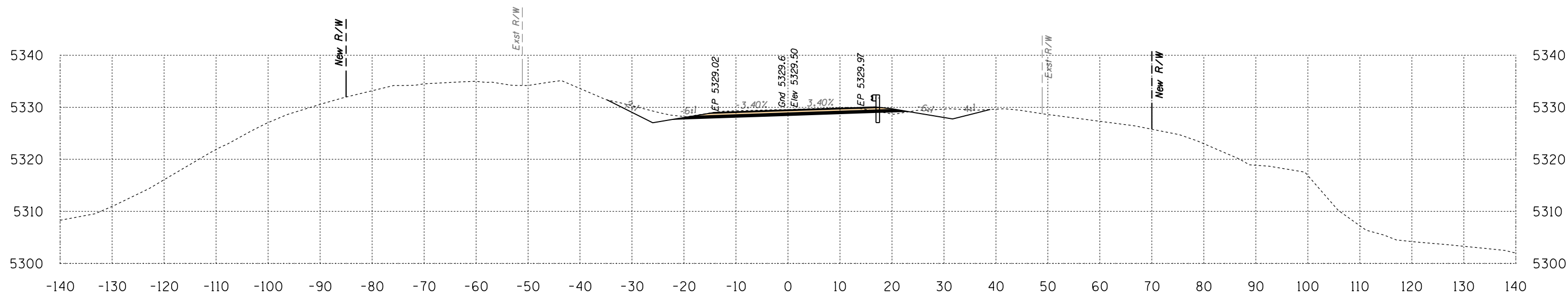

Area Cut = 74.8 SQ FT
Area Fill = 0.8 SQ FT

466+50

Volume Cut = 105 CU YD
Volume Fill = 7 CU YD

Route 12
Sta 466+50 to Sta 467+00



B.I.A. REGION	STATE	PROJECT NO.	SHEET NO.	TOTAL SHEETS
H	ARIZ.	F.A.I.R. 12(24)		X416

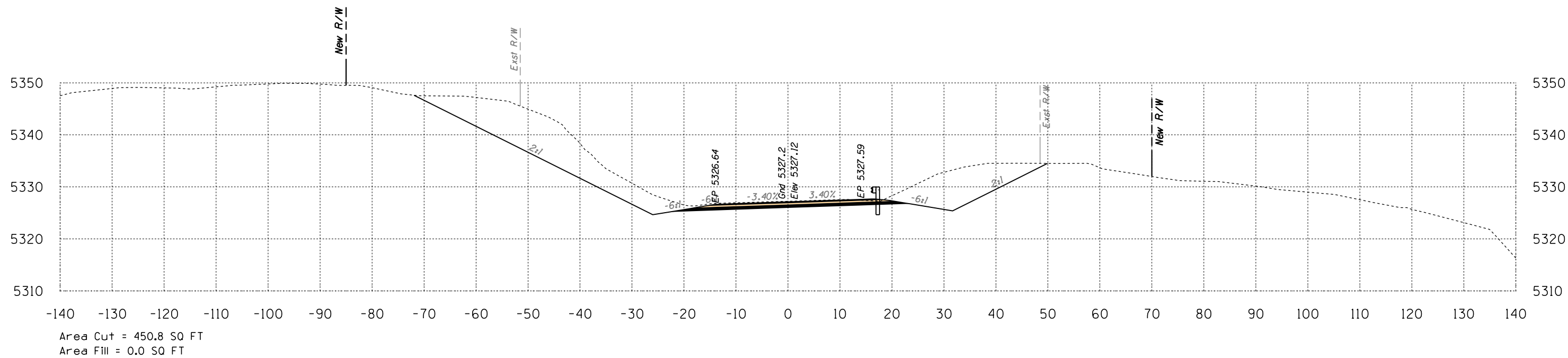

468+00

Volume Cut = 741 CU YD
Volume Fill = 0 CU YD

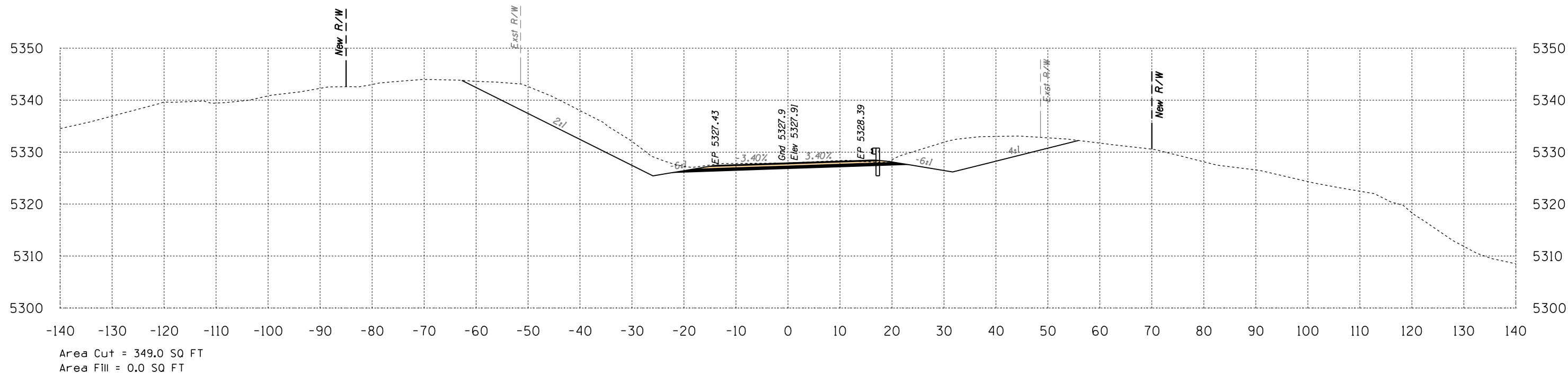

467+50

Volume Cut = 521 CU YD
Volume Fill = 0 CU YD

Route 12

Sta 467+50 to Sta 468+00



SURVEY NO. FINISHED PLANS. LOCATION. DATE. REVISIONS. LOCATION. DATE. REVISIONS. LOCATION. DATE.

B.I.A. REGION	STATE	PROJECT NO.	SHEET NO.	TOTAL SHEETS
H	ARIZ.	F.A.I.R. 12(24)		X417

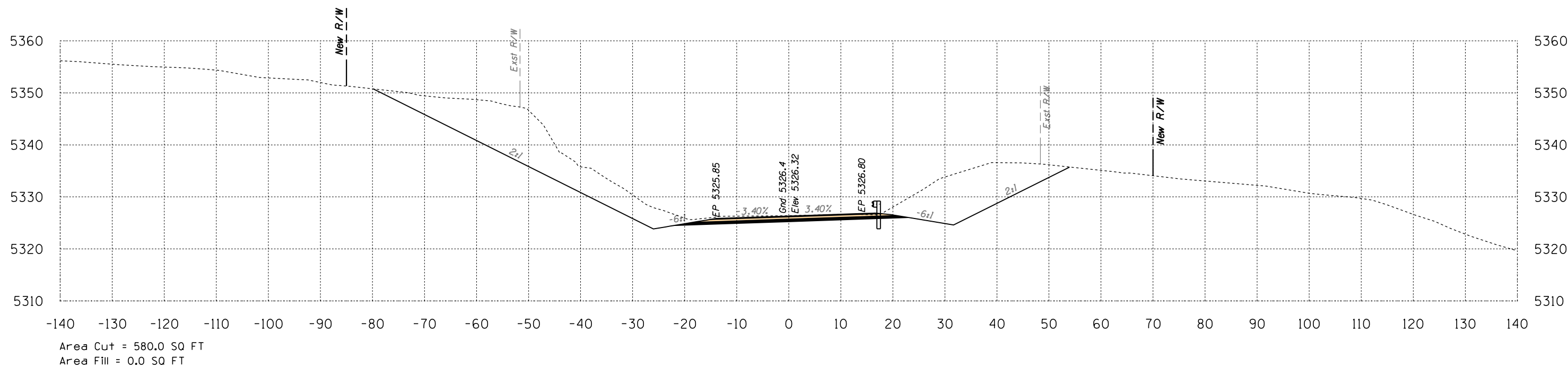
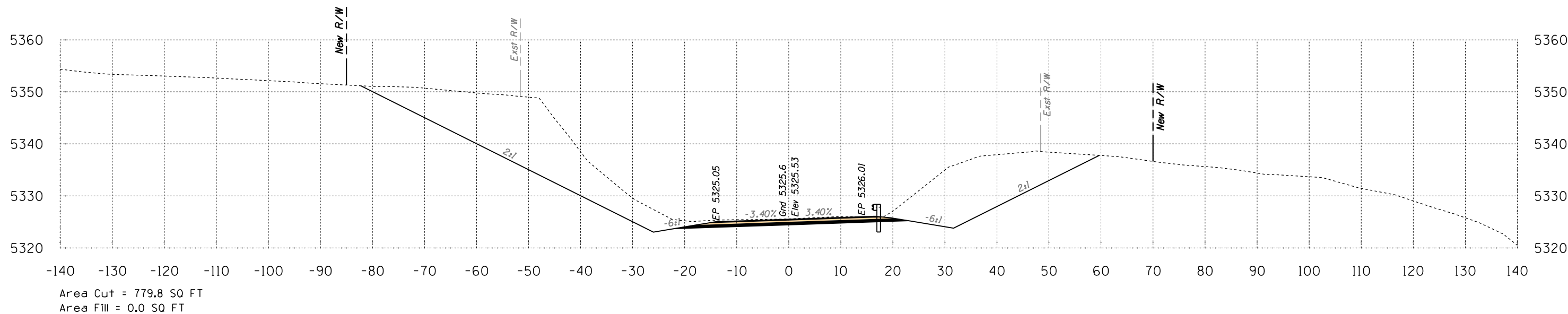

Route 12
Sta 468+50 to Sta 469+00



DATE: LOCATION: REVISIONS: FINISHED PLANS: SURVEY NO. DATE: LOCATION: REVISIONS: FINISHED PLANS: SURVEY NO.

HALFS.TBL

B.I.A. REGION	STATE	PROJECT NO.	SHEET NO.	TOTAL SHEETS
H	ARIZ.	F.A.I.R. 12(24)		X418

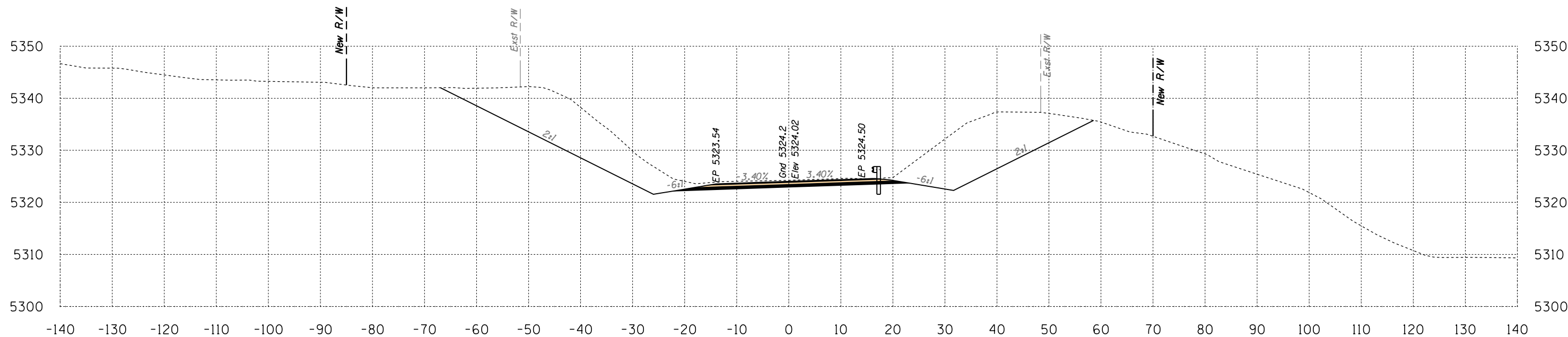

Area Cut = 621.4 SQ FT
Area Fill = 0.0 SQ FT

470+00

Volume Cut = 1288 CU YD
Volume Fill = 0 CU YD

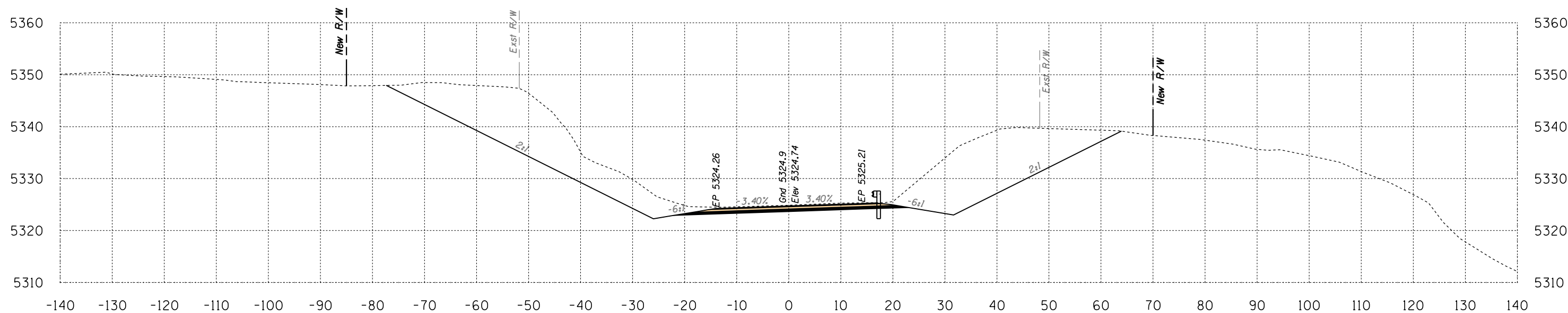

Area Cut = 769.4 SQ FT
Area Fill = 0.0 SQ FT

469+50

Volume Cut = 1434 CU YD
Volume Fill = 0 CU YD

Route 12
Sta 469+50 to Sta 470+00



B.I.A. REGION	STATE	PROJECT NO.	SHEET NO.	TOTAL SHEETS
H	ARIZ.	F.A.I.R. 12(24)		X419

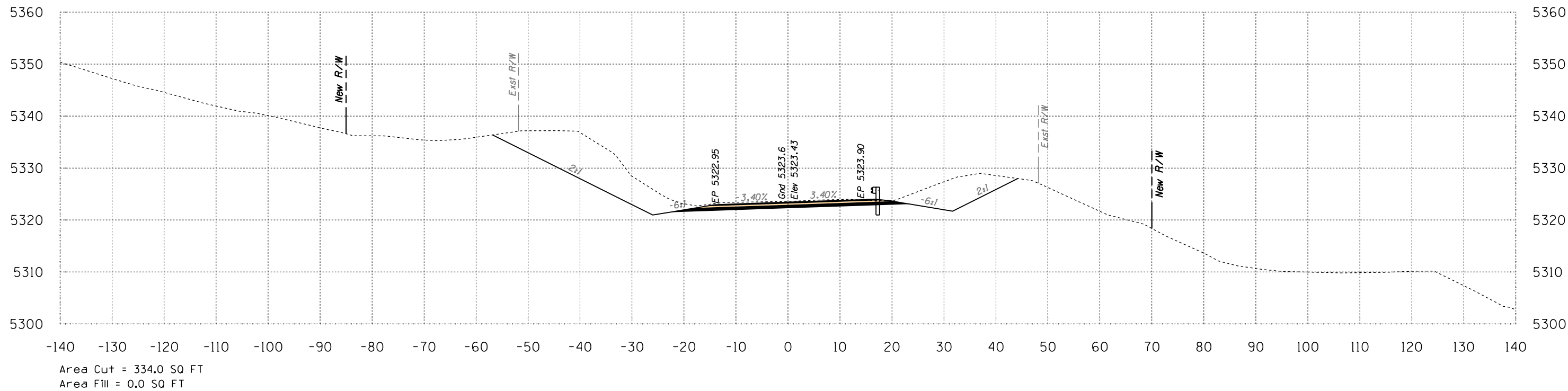
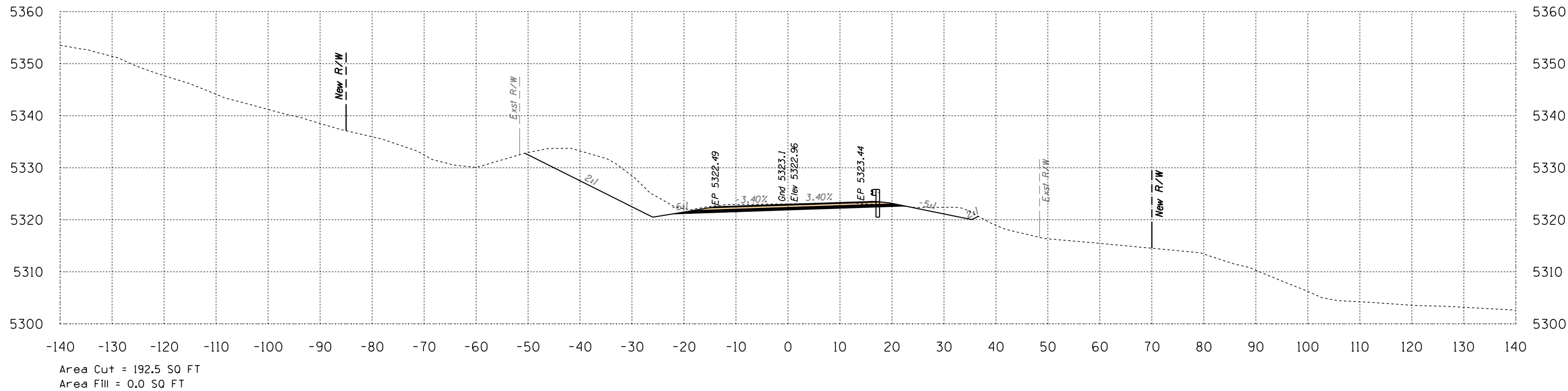

Route 12
Sta 470+50 to Sta 471+00



B.I.A. REGION	STATE	PROJECT NO.	SHEET NO.	TOTAL SHEETS
H	ARIZ.	F.A.I.R. 12(24)		X420

SURVEY NO. FINISHED PLANS LOCATION DATE REVISIONS FINISHED PLANS LOCATION DATE REVISIONS FINISHED PLANS LOCATION DATE REVISIONS

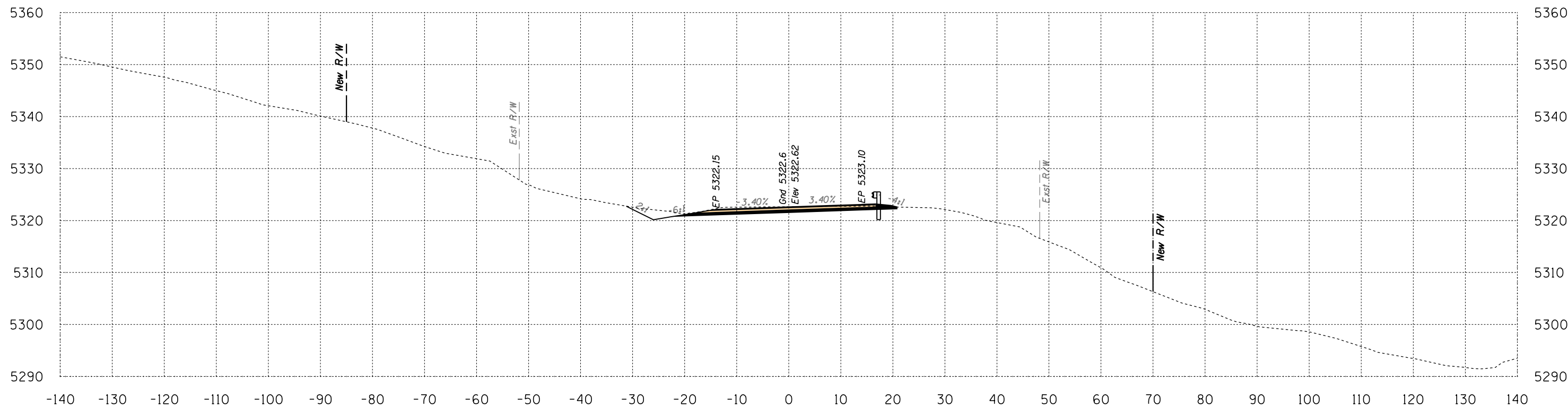

Area Cut = 54.7 SQ FT
Area Fill = 0.0 SQ FT

471+50

Volume Cut = 229 CU YD
Volume Fill = 0 CU YD

Route 12
Sta 471+50 to Sta 471+50



1946 East Chestnut Street
 Louisville, Kentucky 40204
 (502) 585-2222
 www.q1nativeamerican.com

HALFS.TBL

B.I.A. REGION	STATE	PROJECT NO.	SHEET NO.	TOTAL SHEETS
H	ARIZ.	F.A.I.R. 12(24)		X421

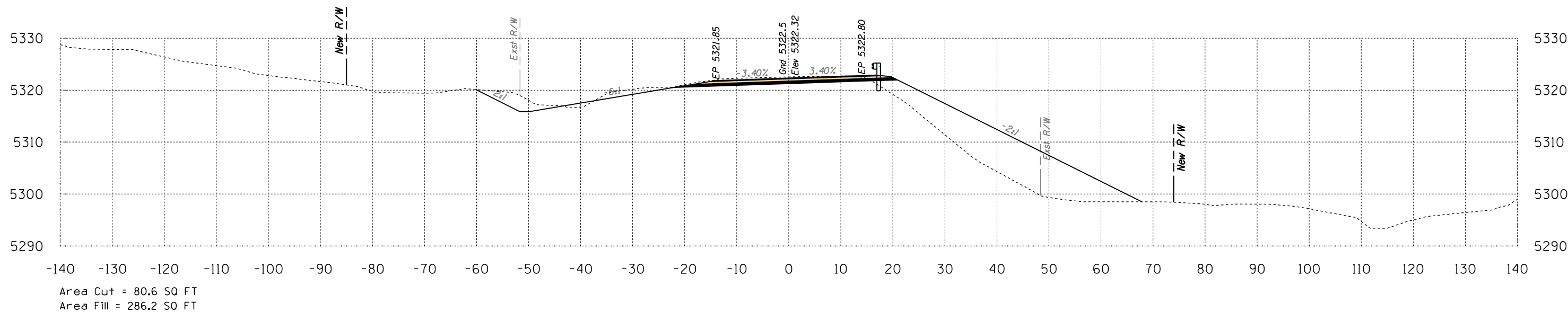

472+50

Volume Cut = 220 CU YD
Volume Fill = 422 CU YD

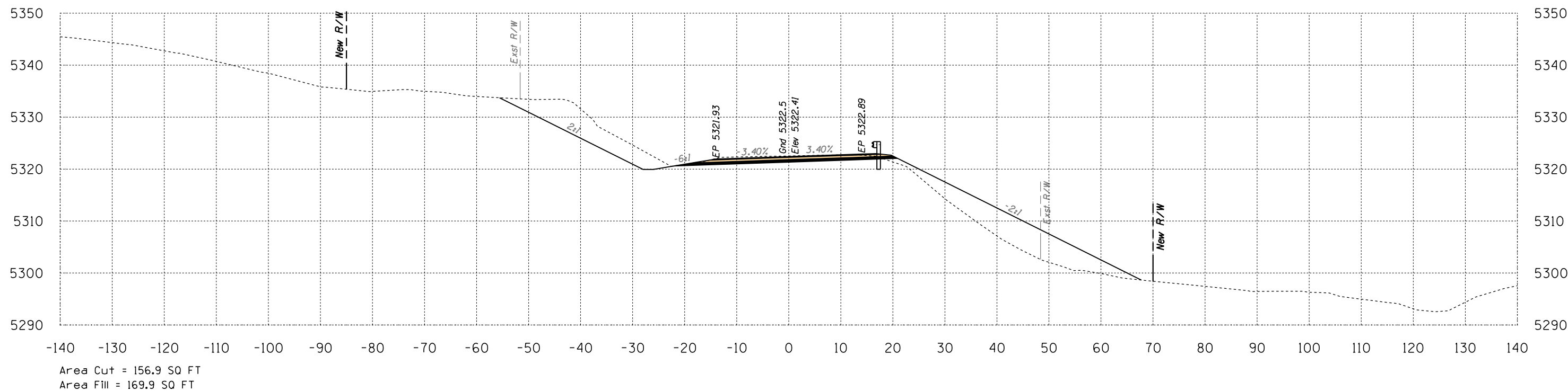

472+00

Volume Cut = 196 CU YD
Volume Fill = 157 CU YD

Route 12
Sta 472+00 to Sta 472+50



SURVEY NO. FINISHED PLANS LOCATION DATE REVISIONS DATE

B.I.A. REGION	STATE	PROJECT NO.	SHEET NO.	TOTAL SHEETS
H	ARIZ.	F.A.I.R. 12(24)		X422

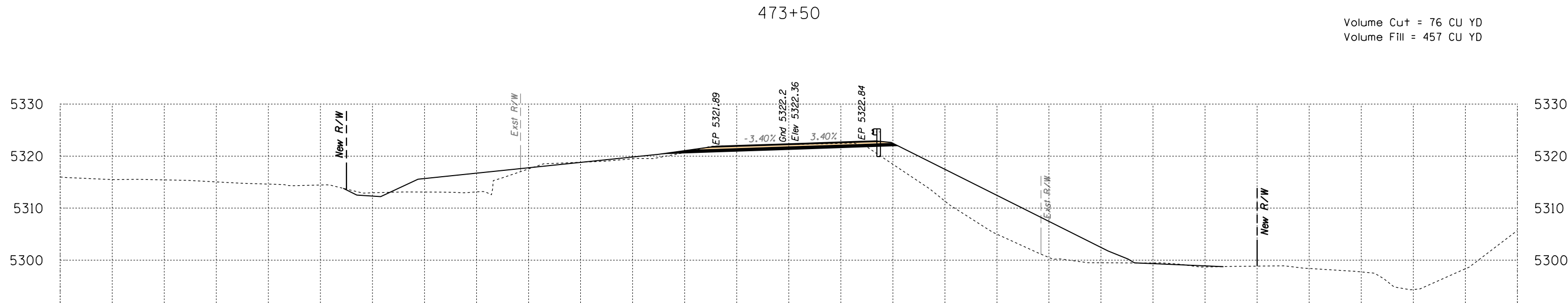
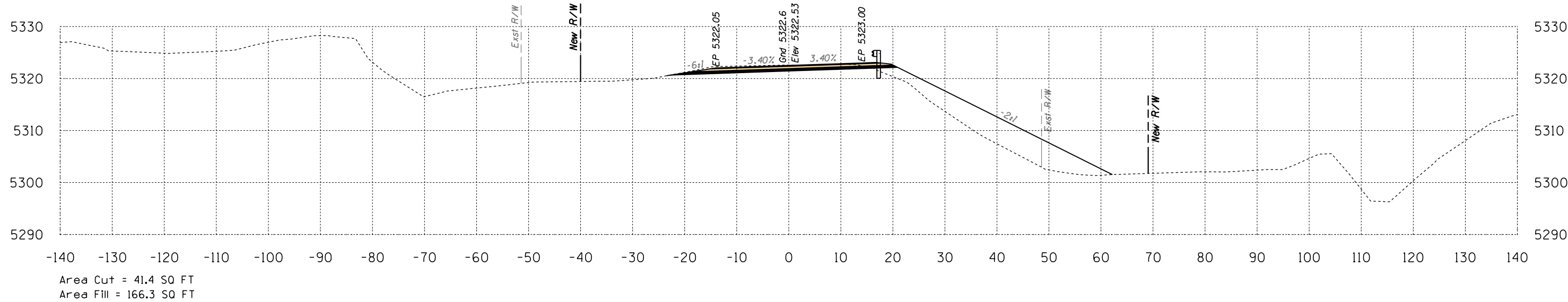

Route 12
Sta 473+00 to Sta 473+50



B.I.A. REGION	STATE	PROJECT NO.	SHEET NO.	TOTAL SHEETS
H	ARIZ.	F.A.I.R. 12(24)		X423

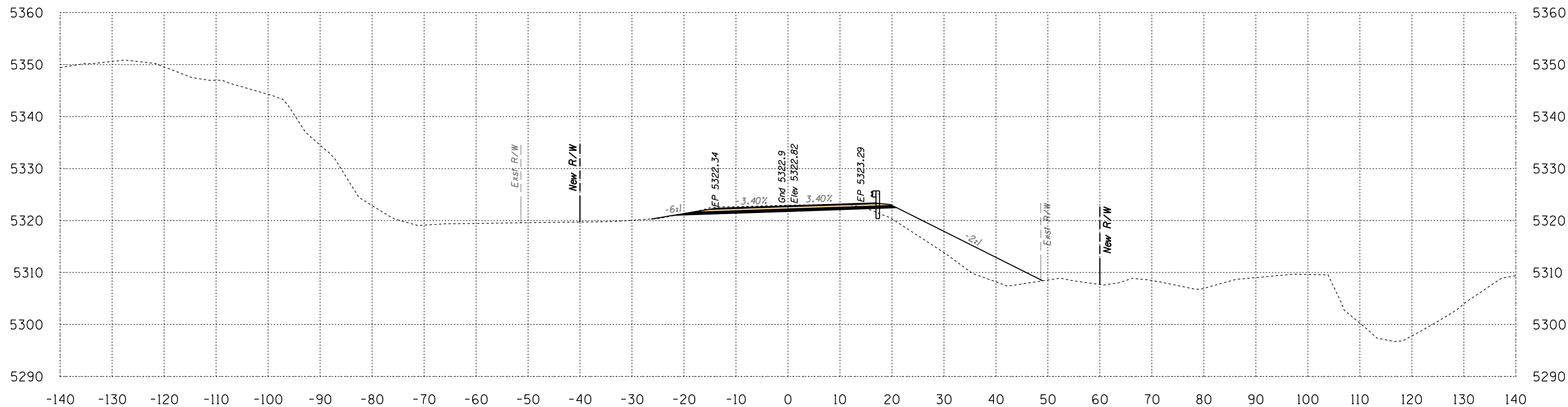

Area Cut = 40.3 SQ FT
 Area Fill = 111.5 SQ FT

474+00

Volume Cut = 76 CU YD
 Volume Fill = 257 CU YD

Route 12

Sta 474+00 to Sta 474+00



SURVEY NO. FINISHED PLANS DATE LOCATION REVISIONS FINISHED PLANS DATE LOCATION REVISIONS FINISHED PLANS DATE

B.I.A. REGION	STATE	PROJECT NO.	SHEET NO.	TOTAL SHEETS
H	ARIZ.	F.A.I.R. 12(24)		X424

SURVEY NO. FINISHED PLANS DATE LOCATION REVISIONS DATE FINISHED PLANS LOCATION REVISIONS DATE SURVEY NO.

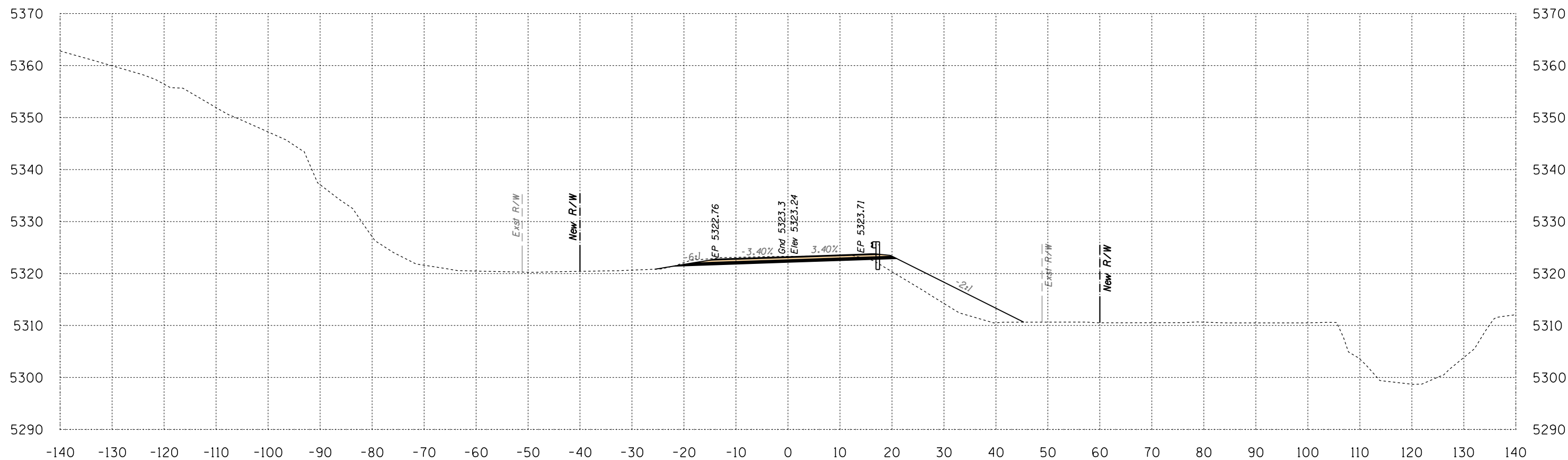

Area Cut = 42.3 SQ FT
 Area Fill = 85.4 SQ FT

474+50

Volume Cut = 76 CU YD
 Volume Fill = 182 CU YD

Route 12
 Sta 474+50 to Sta 474+50



HALFS.TBL

B.I.A. REGION	STATE	PROJECT NO.	SHEET NO.	TOTAL SHEETS
H	ARIZ.	F.A.I.R. 12(24)		X425

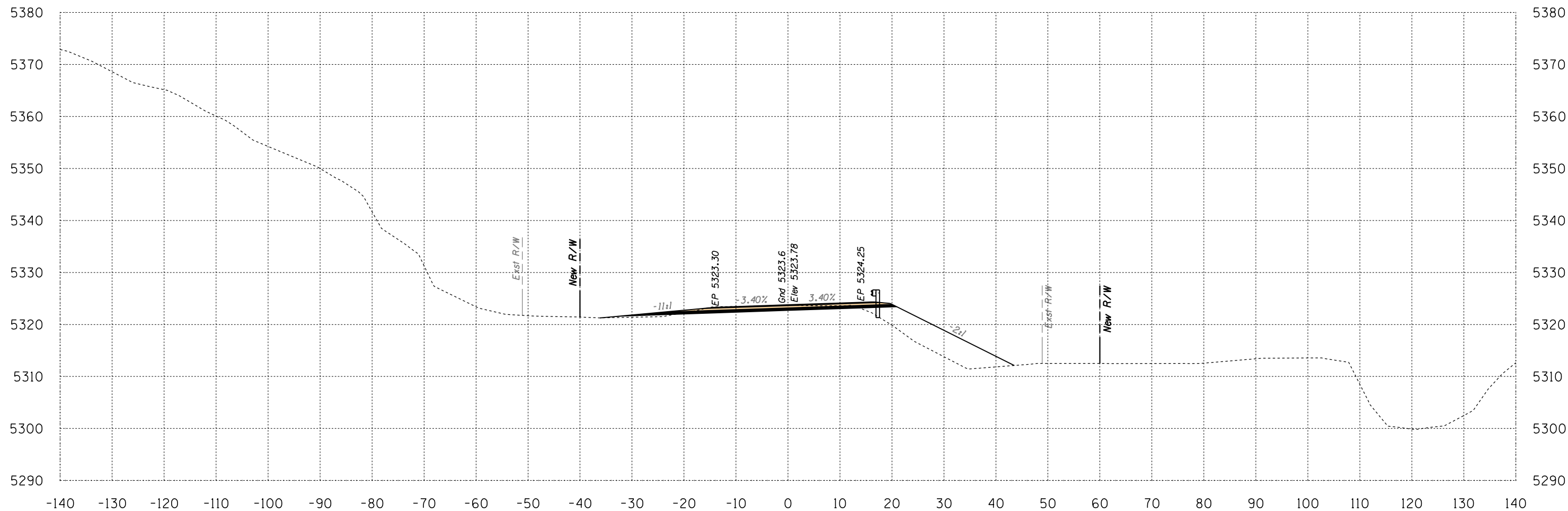

Area Cut = 31.9 SQ FT
 Area Fill = 106.3 SQ FT

475+00

Volume Cut = 69 CU YD
 Volume Fill = 177 CU YD

Route 12

Sta 475+00 to Sta 475+00



B.I.A. REGION	STATE	PROJECT NO.	SHEET NO.	TOTAL SHEETS
H	ARIZ.	F.A.I.R. 12(24)		X426

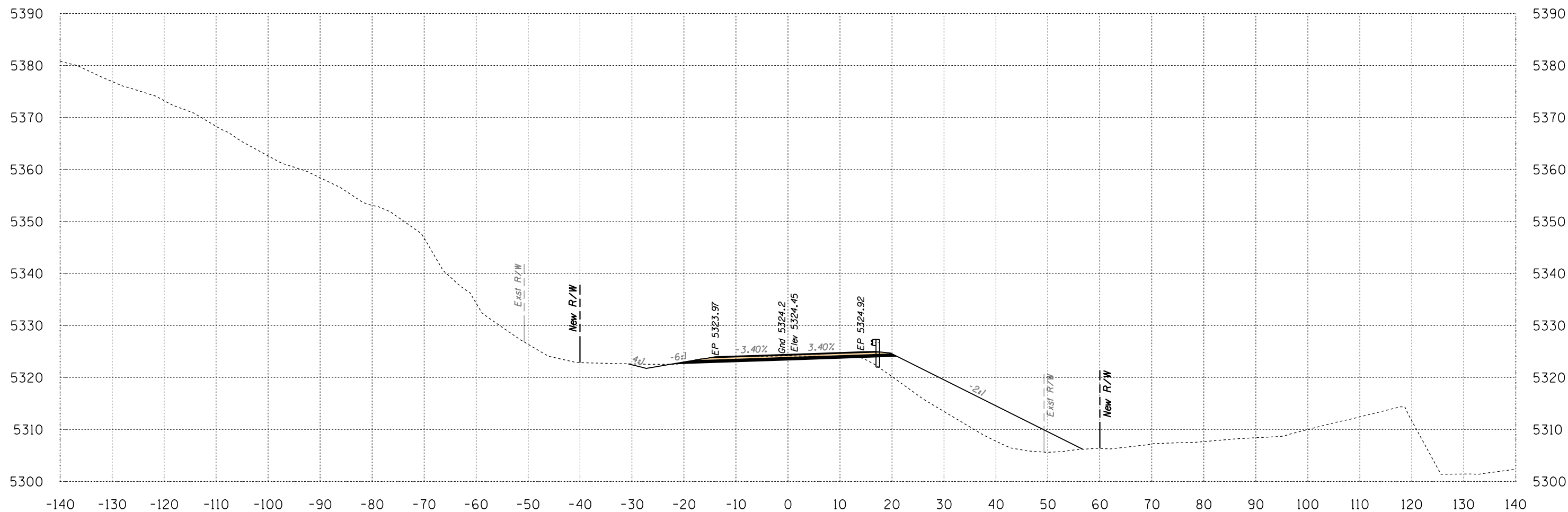

Area Cut = 30.3 SQ FT
 Area Fill = 200.1 SQ FT

475+50

Volume Cut = 58 CU YD
 Volume Fill = 284 CU YD

Route 12
 Sta 475+50 to Sta 475+50



B.I.A. REGION	STATE	PROJECT NO.	SHEET NO.	TOTAL SHEETS
H	ARIZ.	F.A.I.R. 12(24)		X427

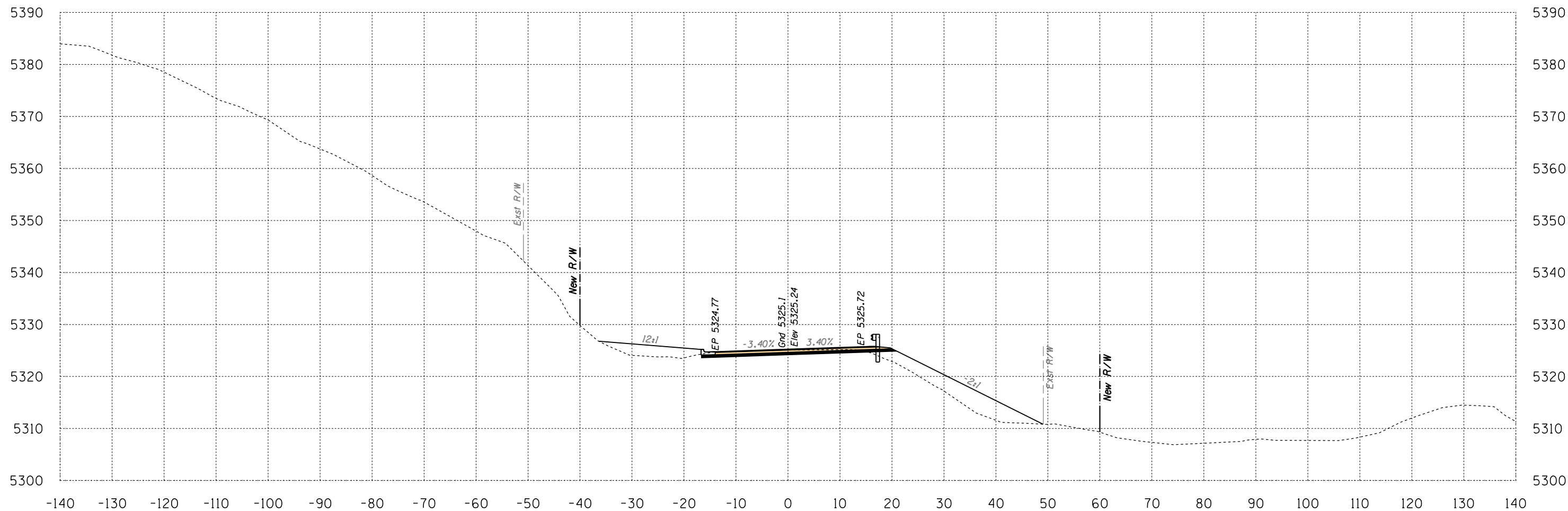

Area Cut = 28.2 SQ FT
 Area Fill = 121.4 SQ FT

476+00

Volume Cut = 54 CU YD
 Volume Fill = 298 CU YD

Route 12

Sta 476+00 to Sta 476+00



B.J.A. REGION	STATE	PROJECT NO.	SHEET NO.	TOTAL SHEETS
H	ARIZ.	F.A.I.R. 12(24)		X428

SURVEY NO. FINISHED PLANS REVISIONS LOCATION DATE SURVEY NO. FINISHED PLANS REVISIONS LOCATION DATE SURVEY NO. FINISHED PLANS REVISIONS LOCATION DATE

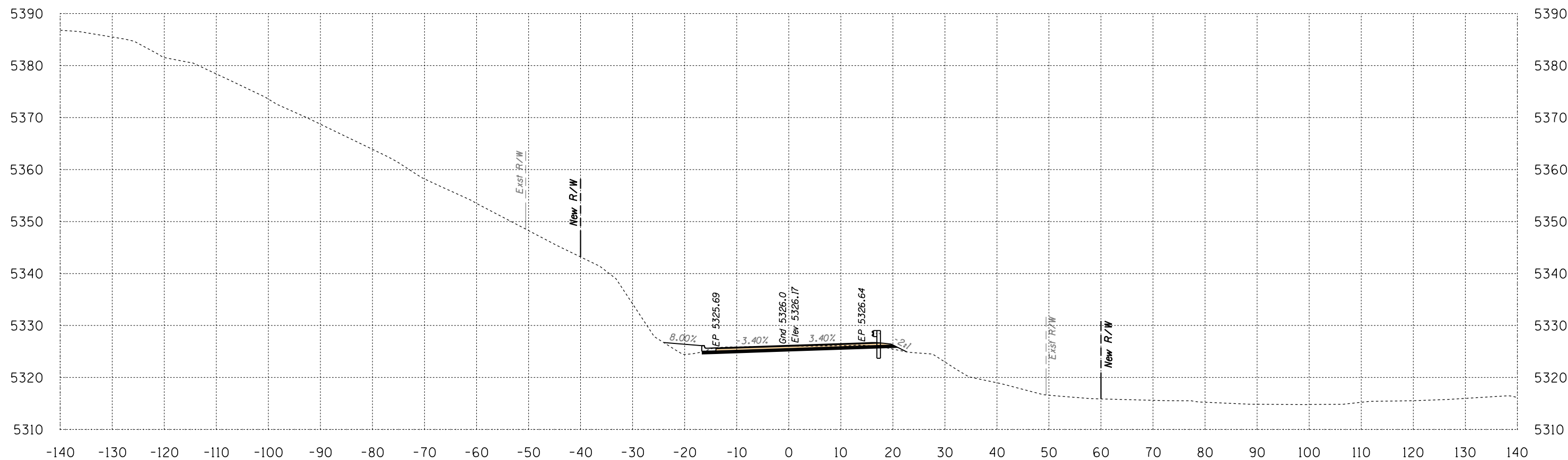

Area Cut = 32.1 SQ FT
 Area Fill = 12.4 SQ FT

476+50

Volume Cut = 56 CU YD
 Volume Fill = 124 CU YD

Route 12
 Sta 476+50 to Sta 476+50

Engineering
 1946 East Chestnut Street
 Louisville, Kentucky 40204
 (502) 585-2222
 www.atkinandassociates.com



HALFS.TBL

B.I.A. REGION	STATE	PROJECT NO.	SHEET NO.	TOTAL SHEETS
H	ARIZ.	F.A.I.R. 12(24)		X429

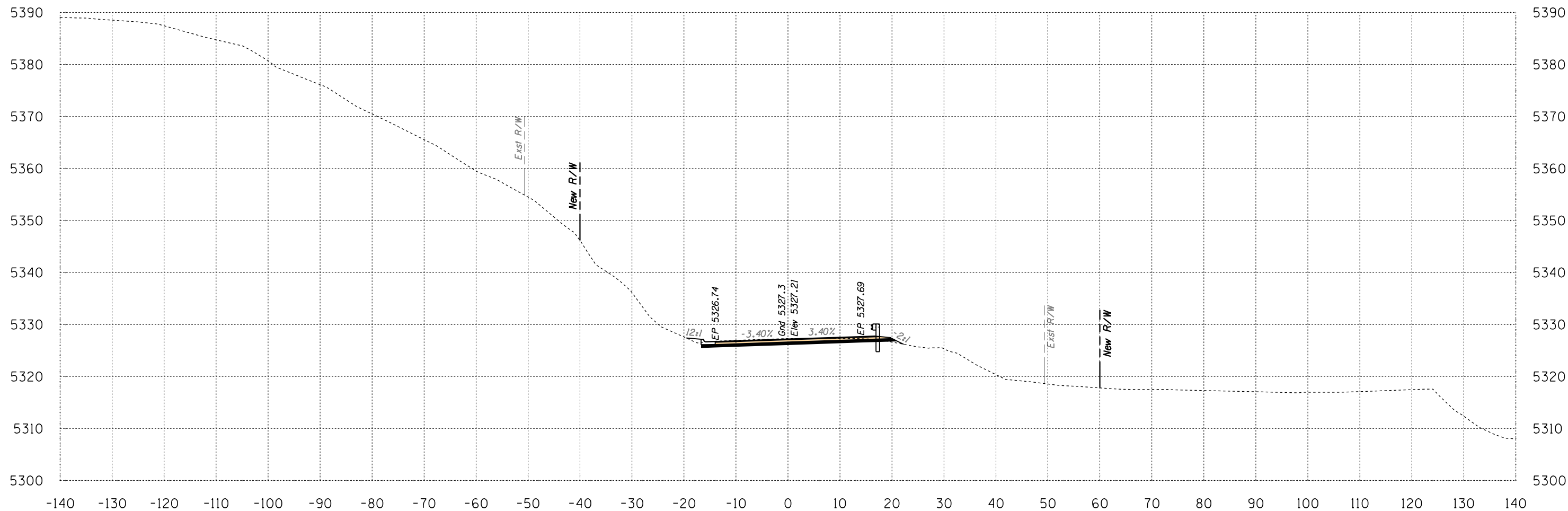

Area Cut = 36.0 SQ FT
 Area Fill = 2.3 SQ FT

477+00

Volume Cut = 63 CU YD
 Volume Fill = 14 CU YD

Route 12
 Sta 477+00 to Sta 477+00



B.I.A. REGION	STATE	PROJECT NO.	SHEET NO.	TOTAL SHEETS
H	ARIZ.	F.A.I.R. 12(24)		X430

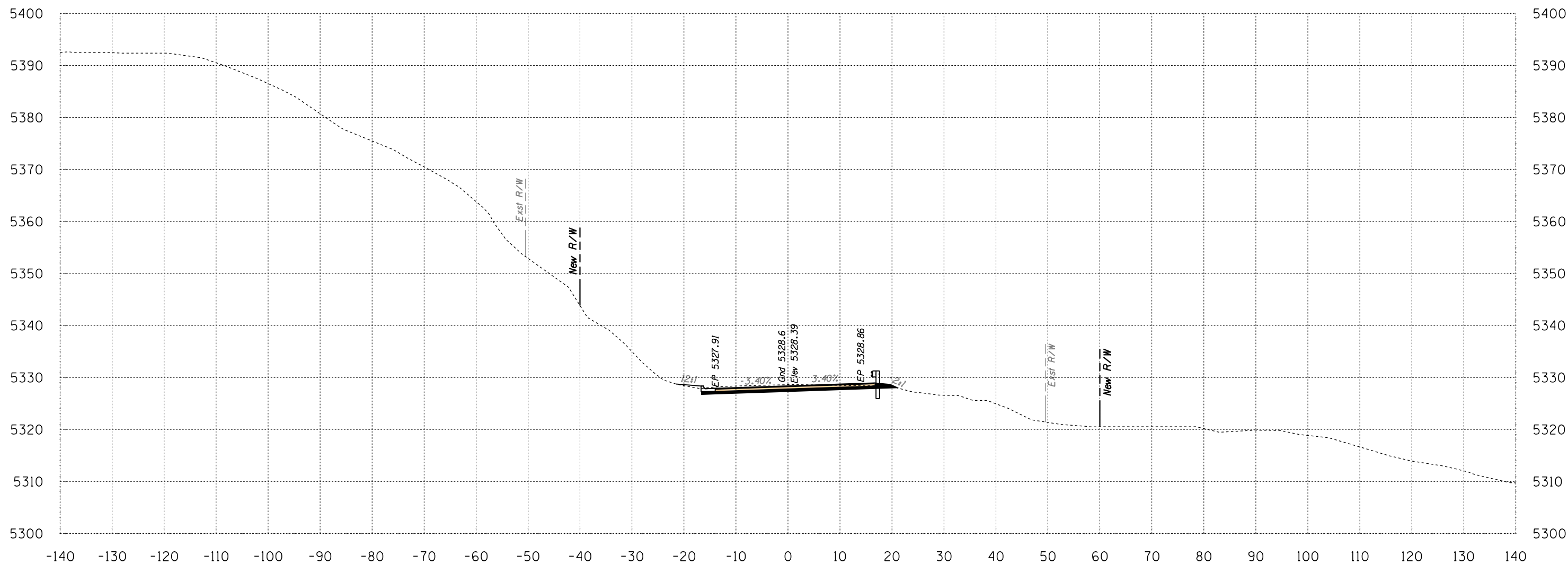

Area Cut = 41.9 SQ FT
 Area Fill = 1.6 SQ FT

477+50

Volume Cut = 72 CU YD
 Volume Fill = 4 CU YD

Route 12
 Sta 477+50 to Sta 477+50



B.I.A. REGION	STATE	PROJECT NO.	SHEET NO.	TOTAL SHEETS
H	ARIZ.	F.A.I.R. 12(24)		X431

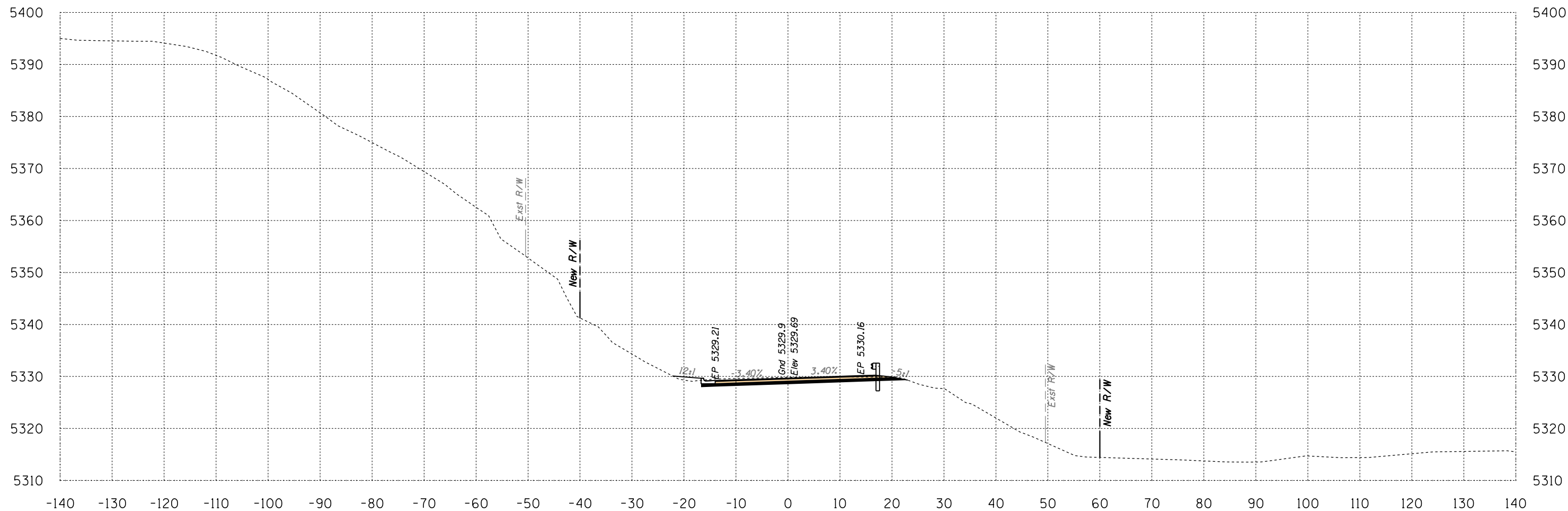

Area Cut = 43.8 SQ FT
 Area Fill = 3.0 SQ FT

478+00

Volume Cut = 79 CU YD
 Volume Fill = 4 CU YD
 Route 12

Sta 478+00 to Sta 478+00



B.I.A. REGION	STATE	PROJECT NO.	SHEET NO.	TOTAL SHEETS
H	ARIZ.	F.A.I.R. 12(24)		X432

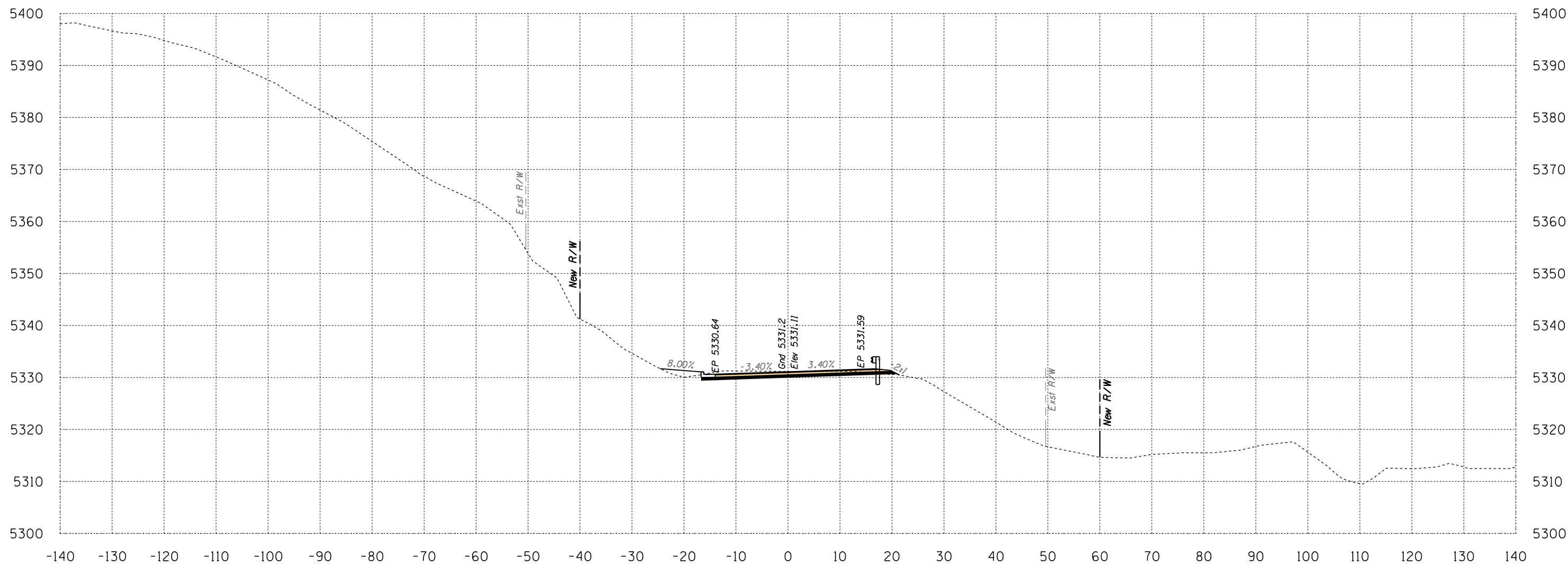

Area Cut = 38.7 SQ FT
 Area Fill = 7.0 SQ FT

478+50

Volume Cut = 76 CU YD
 Volume Fill = 9 CU YD

Route 12
 Sta 478+50 to Sta 478+50



B.I.A. REGION	STATE	PROJECT NO.	SHEET NO.	TOTAL SHEETS
H	ARIZ.	F.A.I.R. 12(24)		X433

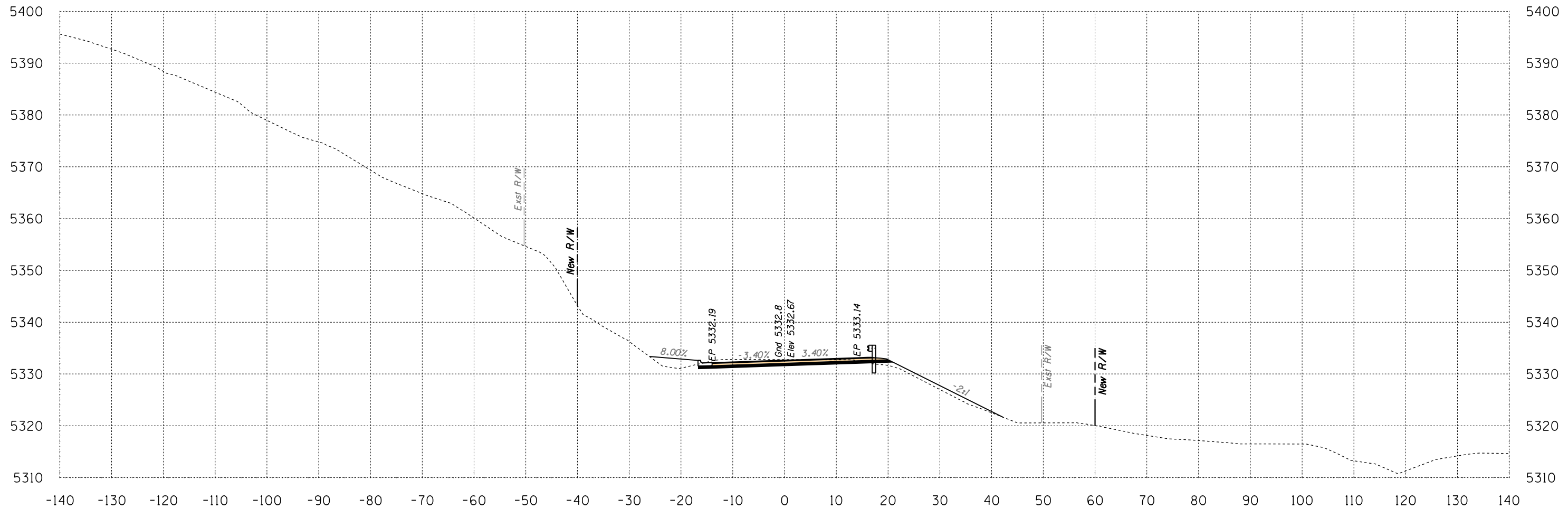

Area Cut = 38.3 SQ FT
 Area Fill = 27.8 SQ FT

479+00

Volume Cut = 71 CU YD
 Volume Fill = 32 CU YD

Route 12
 Sta 479+00 to Sta 479+00



SURVEY NO. FINISHED PLANS LOCATION DATE REVISIONS FINISHED PLANS LOCATION DATE REVISIONS FINISHED PLANS LOCATION DATE REVISIONS FINISHED PLANS LOCATION DATE

 1946 East Chestnut Street
 Louisville, Kentucky 40204
 (502) 585-2222
 www.q1nativeamerican.com

HALFS.TBL

B.I.A. REGION	STATE	PROJECT NO.	SHEET NO.	TOTAL SHEETS
H	ARIZ.	F.A.I.R. 12(24)		X434

SURVEY NO. | FINISHED PLANS | LOCATION | DATE | REVISIONS | FINISHED PLANS | LOCATION | DATE | REVISIONS | FINISHED PLANS | LOCATION | DATE

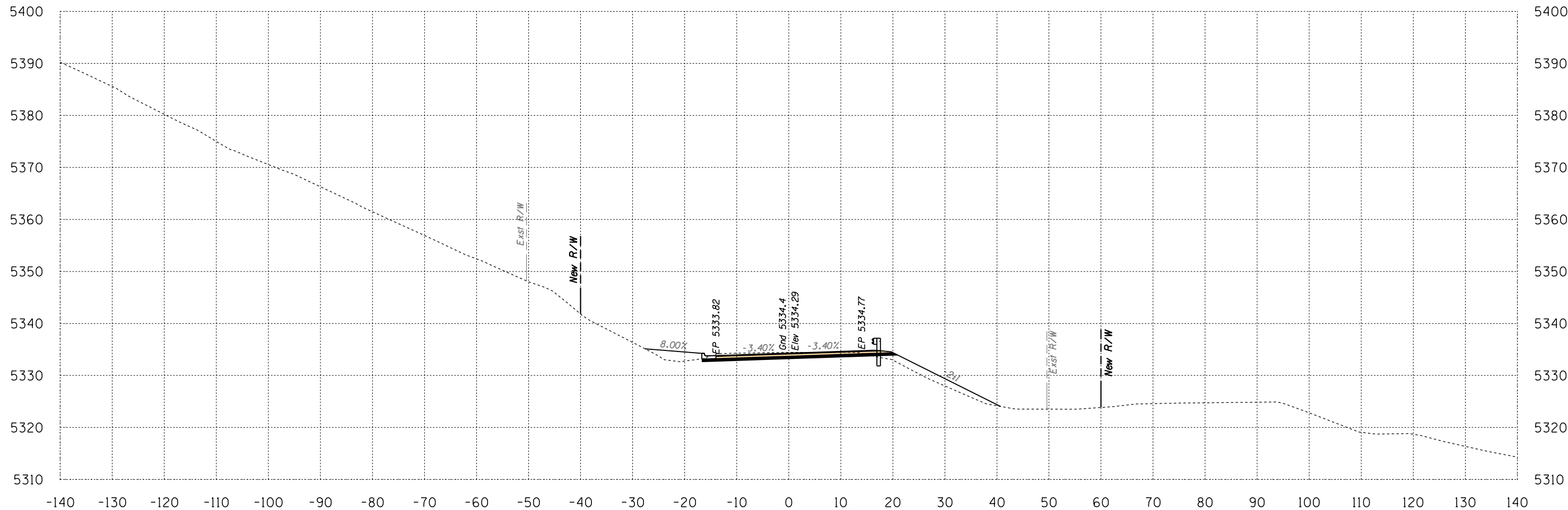

Area Cut = 37.7 SQ FT
Area Fill = 42.7 SQ FT

479+50

Volume Cut = 70 CU YD
Volume Fill = 65 CU YD

Route 12
Sta 479+50 to Sta 479+50



1946 East Chestnut Street
Louisville, Kentucky 40204
(502) 585-2222
www.q1nativeamerican.com

HALFS.TBL

B.J.A. REGION	STATE	PROJECT NO.	SHEET NO.	TOTAL SHEETS
H	ARIZ.	F.A.I.R. 12(24)		X435

SURVEY NO. FINISHED PLANS LOCATION DATE REVISIONS FINISHED PLANS LOCATION DATE REVISIONS FINISHED PLANS LOCATION DATE REVISIONS

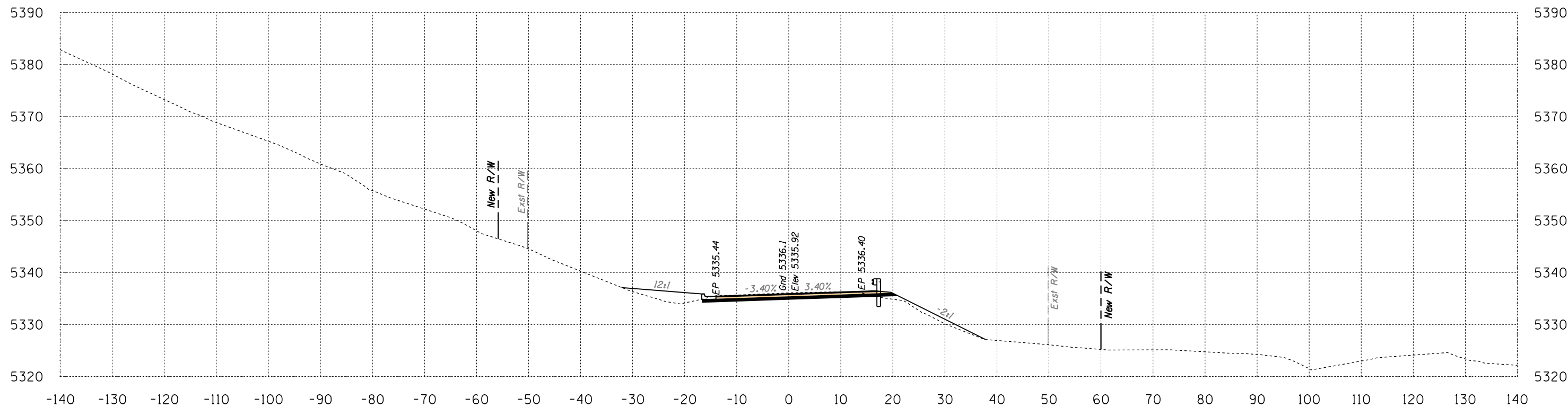

Area Cut = 37.6 SQ FT
 Area Fill = 34.5 SQ FT

480+00

Volume Cut = 70 CU YD
 Volume Fill = 71 CU YD

Route 12
 Sta 480+00 to Sta 480+00



HALFS.TBL

B.I.A. REGION	STATE	PROJECT NO.	SHEET NO.	TOTAL SHEETS
H	ARIZ.	F.A.I.R. 12(24)		X436

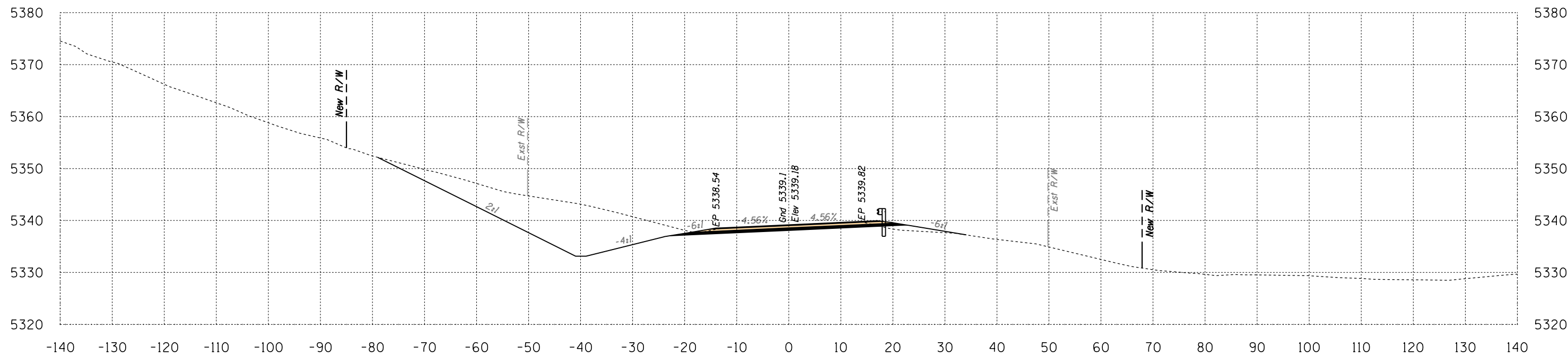

Area Cut = 332.4 SQ FT
Area Fill = 8.0 SQ FT

481+00

Volume Cut = 479 CU YD
Volume Fill = 11 CU YD

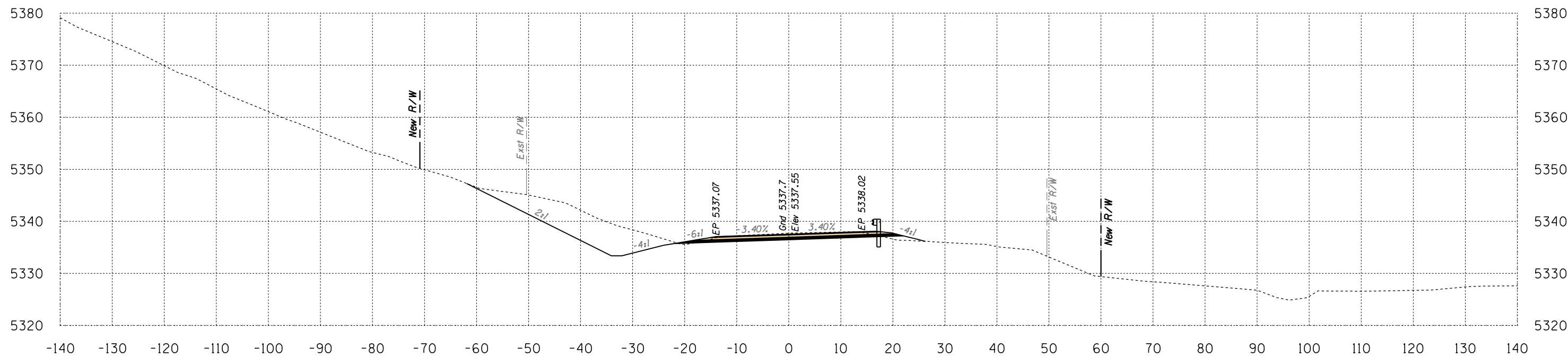

Area Cut = 185.0 SQ FT
Area Fill = 3.7 SQ FT

480+50

Volume Cut = 206 CU YD
Volume Fill = 35 CU YD

Route 12
Sta 480+50 to Sta 481+00



B.I.A. REGION	STATE	PROJECT NO.	SHEET NO.	TOTAL SHEETS
H	ARIZ.	F.A.I.R. 12(24)		X437

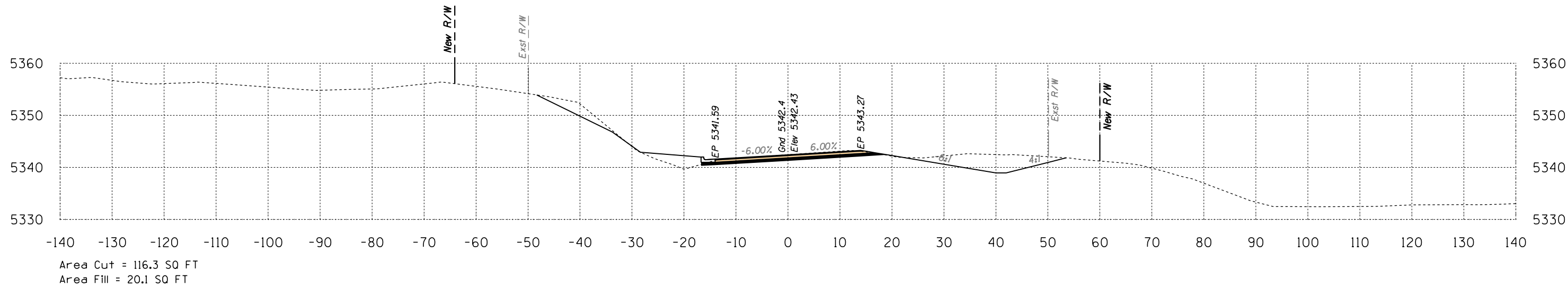

482+00

Volume Cut = 182 CU YD
Volume Fill = 37 CU YD

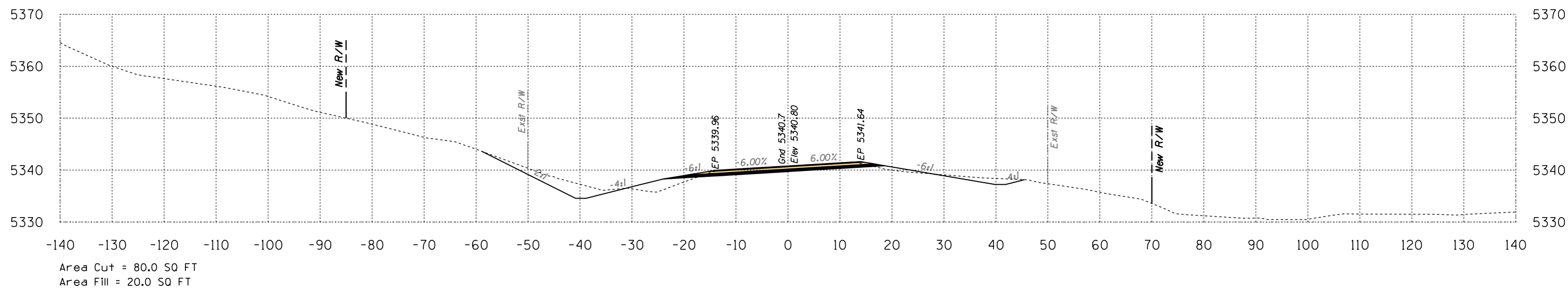

481+50

Volume Cut = 382 CU YD
Volume Fill = 26 CU YD

Route 12

Sta 481+50 to Sta 482+00



DATE: LOCATION: REVISIONS: FINISHED PLANS: SURVEY NO. DATE: LOCATION: REVISIONS: FINISHED PLANS: SURVEY NO.

B.I.A. REGION	STATE	PROJECT NO.	SHEET NO.	TOTAL SHEETS
H	ARIZ.	F.A.I.R. 12(24)		X438

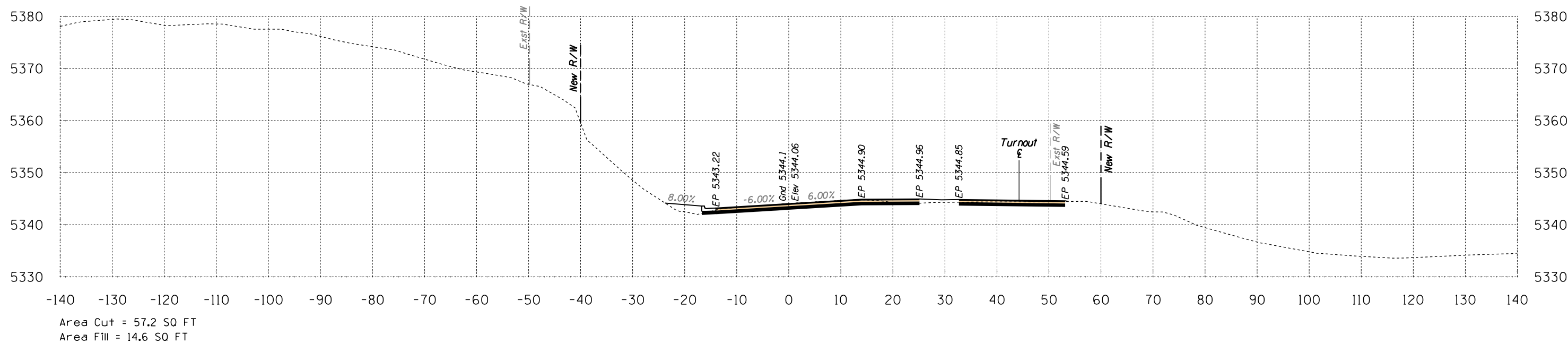
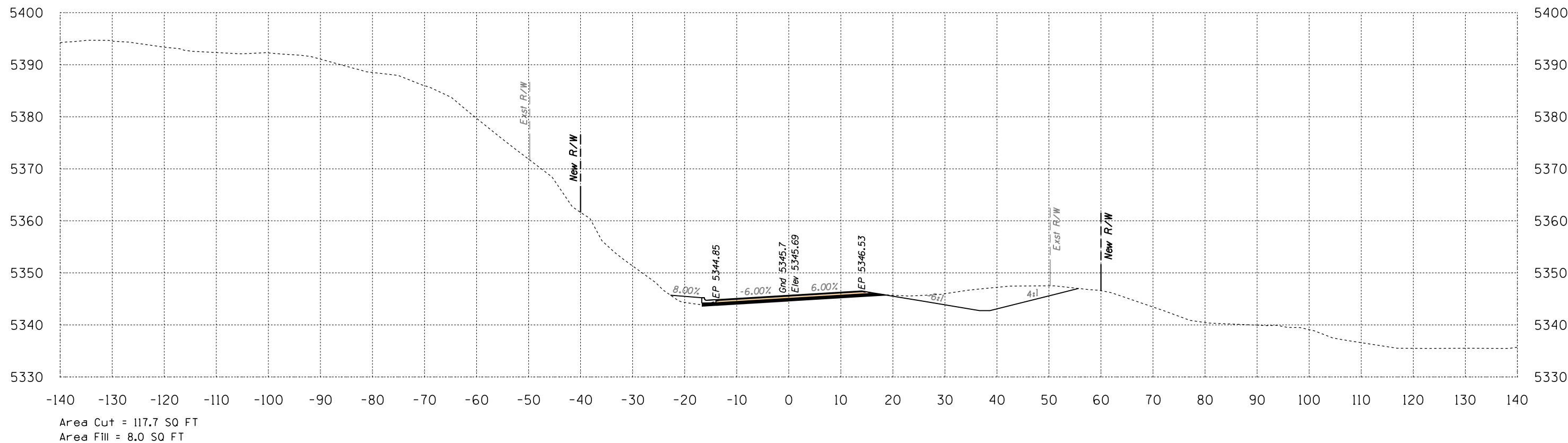

B.I.A. REGION	STATE	PROJECT NO.	SHEET NO.	TOTAL SHEETS
H	ARIZ.	F.A.I.R. 12(24)		X439

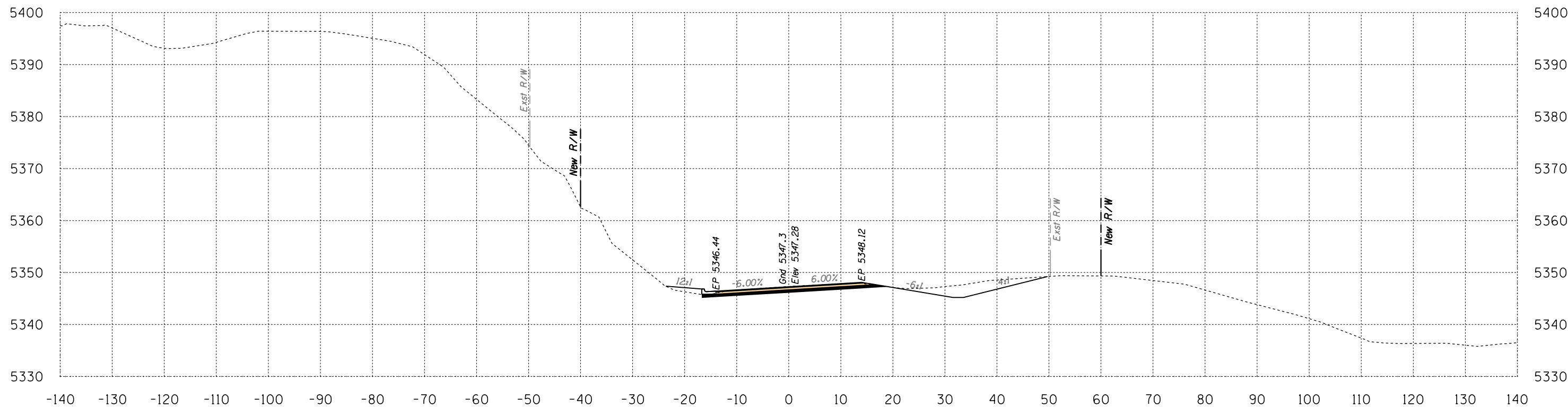

Area Cut = 74.0 SQ FT
 Area Fill = 6.7 SQ FT

483+50

Volume Cut = 178 CU YD
 Volume Fill = 14 CU YD

Route 12
 Sta 483+50 to Sta 483+50



SURVEY NO. FINISHED PLANS LOCATION DATE REVISIONS FINISHED PLANS LOCATION DATE SURVEY NO.

Engineering
 1946 East Chestnut Street
 Louisville, Kentucky 40204
 (502) 585-2222
 www.atkinandassociates.com

HALFS.TBL

B.I.A. REGION	STATE	PROJECT NO.	SHEET NO.	TOTAL SHEETS
H	ARIZ.	F.A.I.R. 12(24)		X440

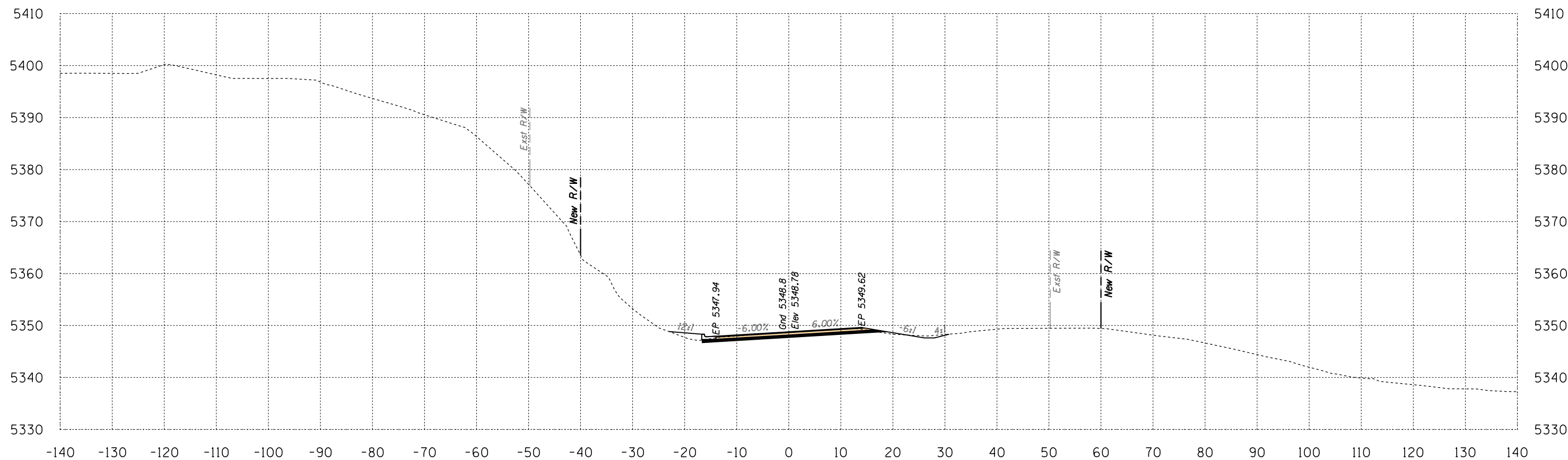

Area Cut = 34.6 SQ FT
 Area Fill = 7.7 SQ FT

484+00

Volume Cut = 101 CU YD
 Volume Fill = 13 CU YD
 Route 12

Sta 484+00 to Sta 484+00



SURVEY NO. FINISHED PLANS LOCATION DATE REVISIONS FINISHED PLANS LOCATION DATE REVISIONS FINISHED PLANS LOCATION DATE REVISIONS

B.I.A. REGION	STATE	PROJECT NO.	SHEET NO.	TOTAL SHEETS
H	ARIZ.	F.A.I.R. 12(24)		X441

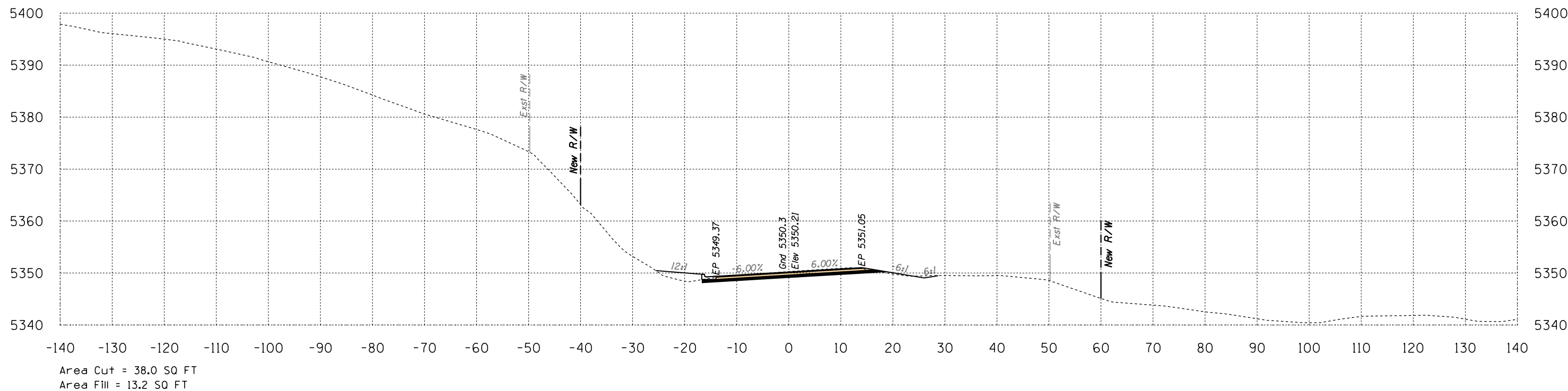
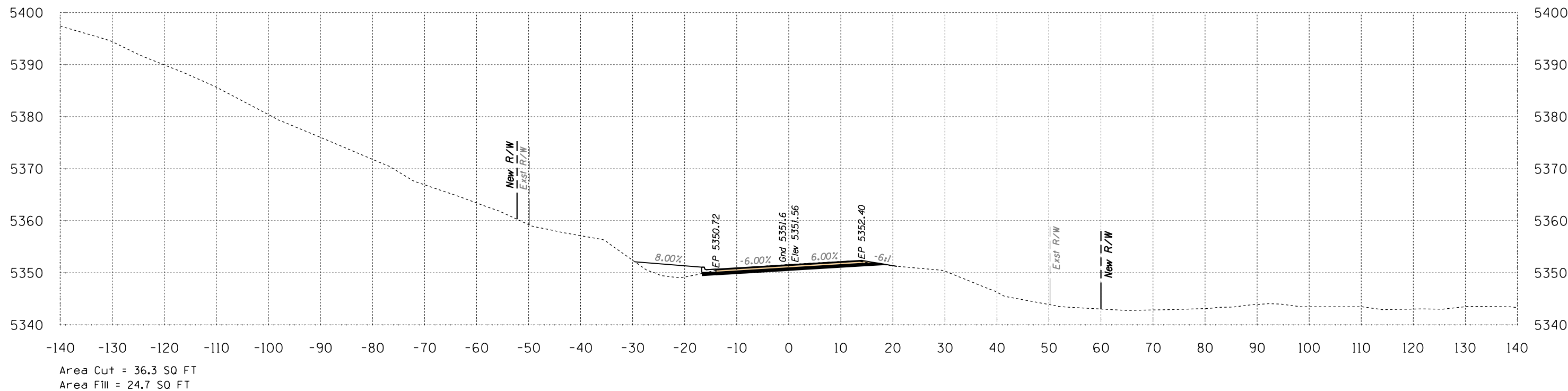

Route 12
Sta 484+50 to Sta 485+00



SURVEY NO. FINISHED PLANS DATE LOCATION REVISIONS DATE

HALFS.TBL

B.I.A. REGION	STATE	PROJECT NO.	SHEET NO.	TOTAL SHEETS
H	ARIZ.	F.A.I.R. 12(24)		X442

SURVEY NO. FINISHED PLANS LOCATION DATE REVISIONS FINISHED PLANS LOCATION DATE REVISIONS FINISHED PLANS LOCATION DATE REVISIONS FINISHED PLANS LOCATION DATE REVISIONS

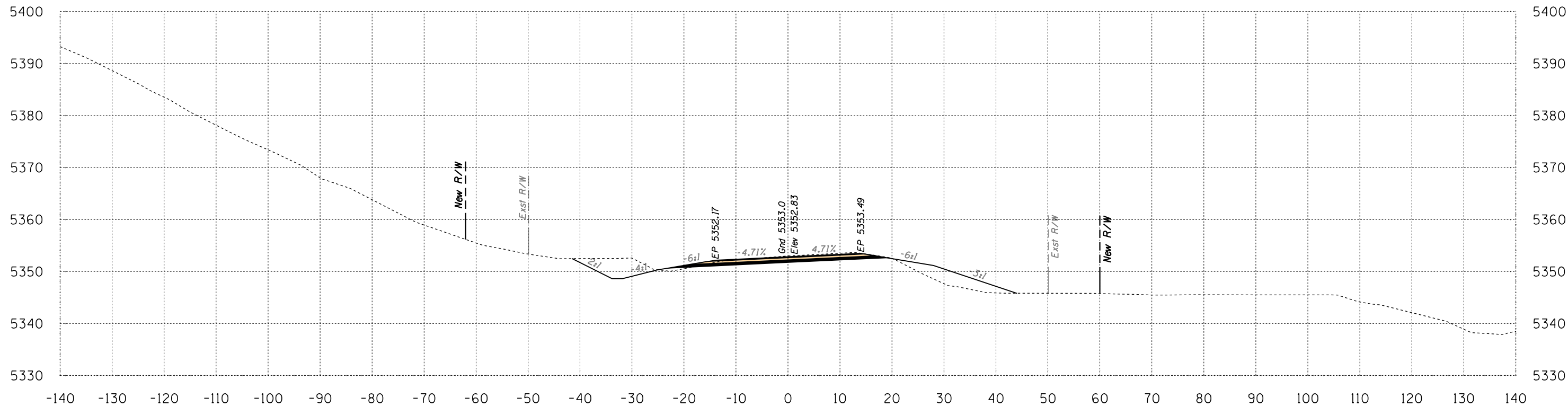

Area Cut = 77.7 SQ FT
Area Fill = 42.4 SQ FT

485+50

Volume Cut = 106 CU YD
Volume Fill = 62 CU YD

Route 12
Sta 485+50 to Sta 485+50



Engineering
 1946 East Chestnut Street
 Louisville, Kentucky 40204
 (502) 585-2222
 Planning
 www.q1nativeamerican.com

HALFS.TBL

B.I.A. REGION	STATE	PROJECT NO.	SHEET NO.	TOTAL SHEETS
H	ARIZ.	F.A.I.R. 12(24)		X443

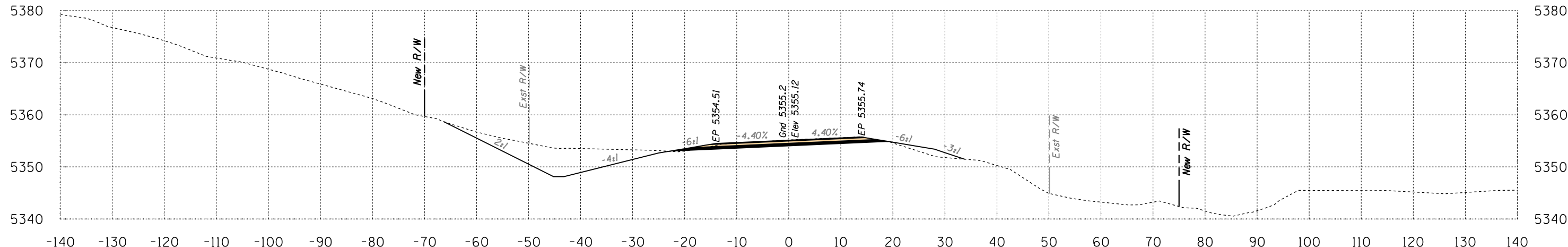

Area Cut = 153.9 SQ FT
Area Fill = 10.5 SQ FT

486+50

Volume Cut = 228 CU YD
Volume Fill = 43 CU YD

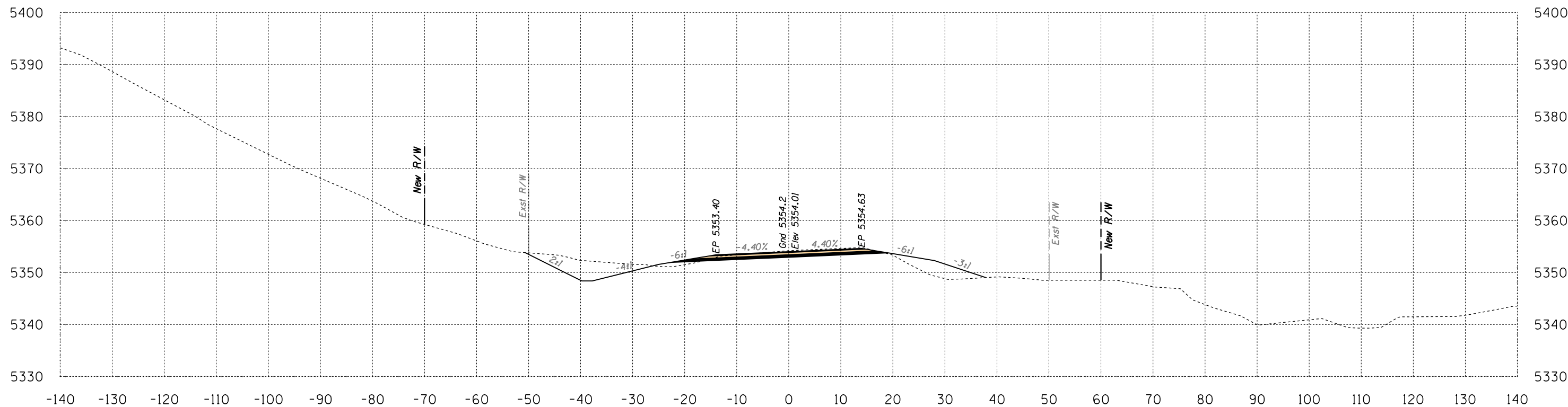

Area Cut = 92.0 SQ FT
Area Fill = 36.1 SQ FT

486+00

Volume Cut = 157 CU YD
Volume Fill = 73 CU YD

Route 12
Sta 486+00 to Sta 486+50



B.I.A. REGION	STATE	PROJECT NO.	SHEET NO.	TOTAL SHEETS
H	ARIZ.	F.A.I.R. 12(24)		X444

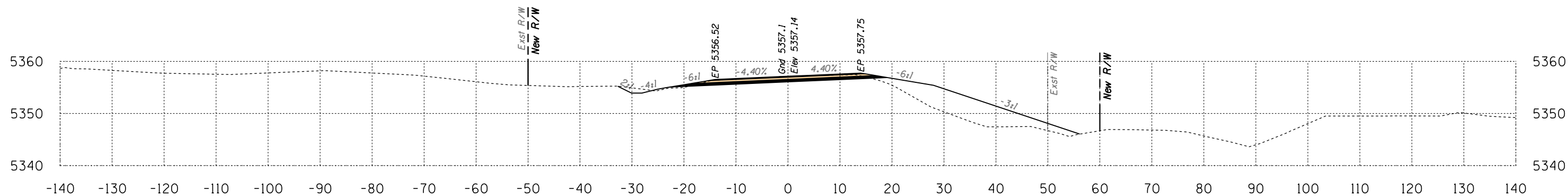

Area Cut = 37.4 SQ FT
 Area Fill = 110.3 SQ FT

487+50

Volume Cut = 100 CU YD
 Volume Fill = 181 CU YD

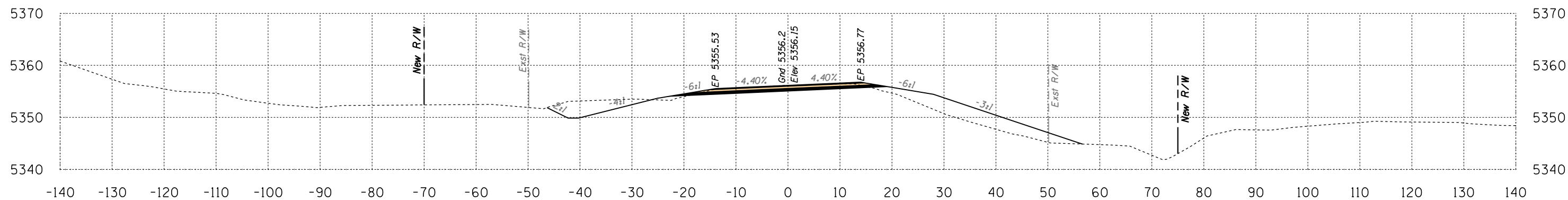

Area Cut = 70.9 SQ FT
 Area Fill = 85.4 SQ FT

487+00

Volume Cut = 208 CU YD
 Volume Fill = 89 CU YD

Route 12
 Sta 487+00 to Sta 487+50



B.I.A. REGION	STATE	PROJECT NO.	SHEET NO.	TOTAL SHEETS
H	ARIZ.	F.A.I.R. 12(24)		X445

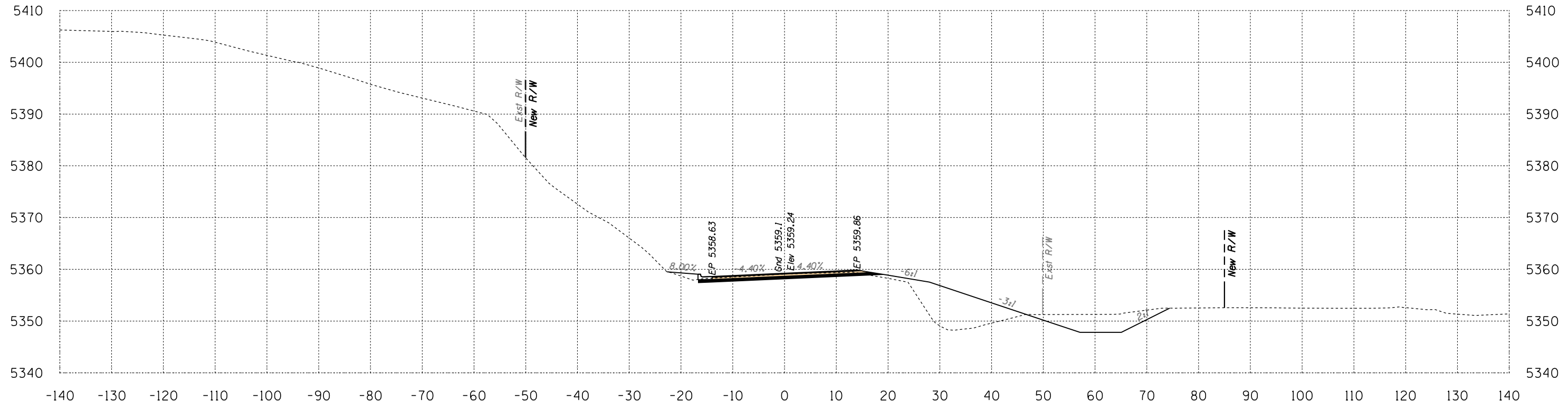

Area Cut = 91.0 SQ FT
Area Fill = 115.7 SQ FT

488+50

Volume Cut = 126 CU YD
Volume Fill = 219 CU YD

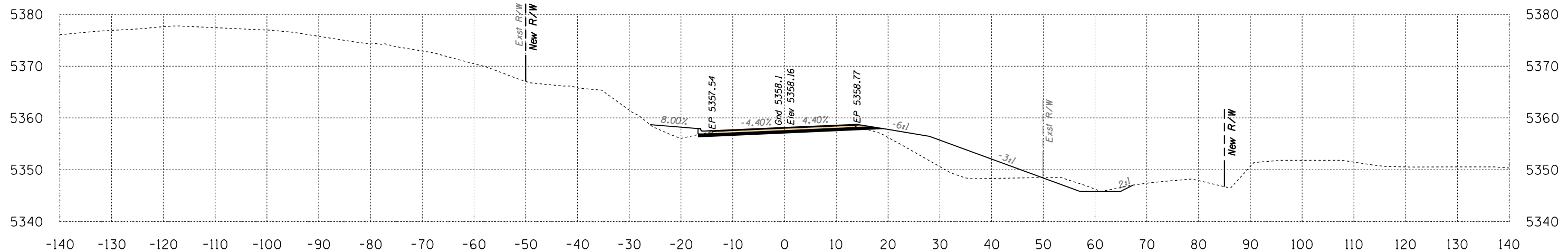

Area Cut = 45.2 SQ FT
Area Fill = 120.3 SQ FT

488+00

Volume Cut = 76 CU YD
Volume Fill = 214 CU YD

Route 12
Sta 488+00 to Sta 488+50



B.I.A. REGION	STATE	PROJECT NO.	SHEET NO.	TOTAL SHEETS
H	ARIZ.	F.A.I.R. 12(24)		X446

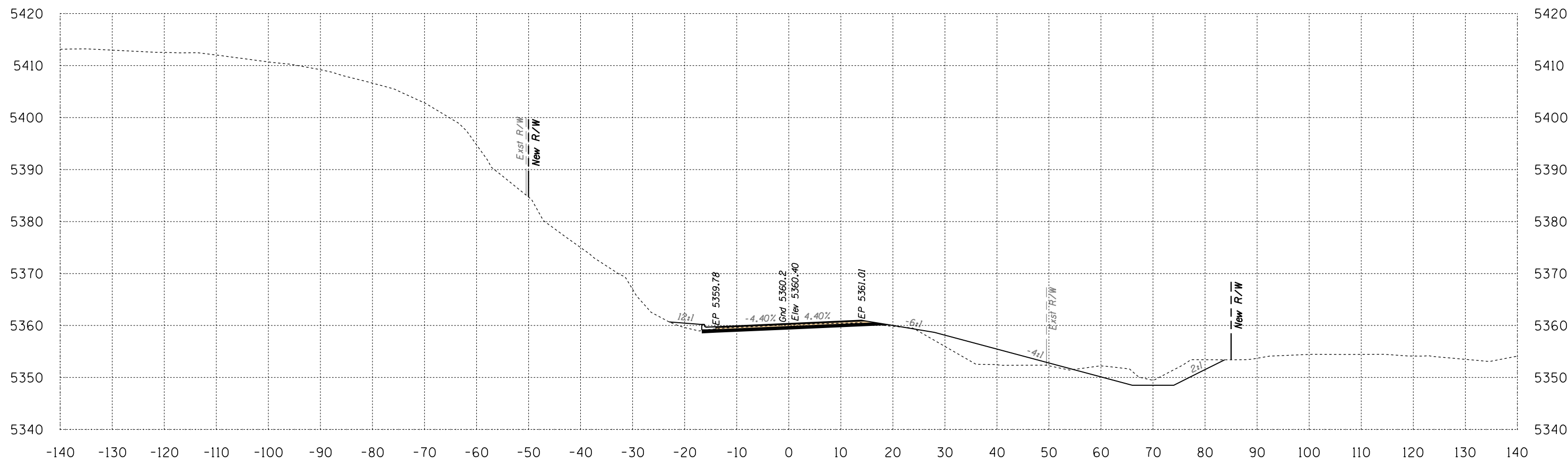

Area Cut = 82.5 SQ FT
 Area Fill = 66.0 SQ FT

489+00

Volume Cut = 161 CU YD
 Volume Fill = 168 CU YD
 Route 12

Sta 489+00 to Sta 489+00



SURVEY NO. FINISHED PLANS. LOCATION. DATE. REVISIONS. FINISHED PLANS. LOCATION. DATE. REVISIONS. FINISHED PLANS. LOCATION. DATE.

B.I.A. REGION	STATE	PROJECT NO.	SHEET NO.	TOTAL SHEETS
H	ARIZ.	F.A.I.R. 12(24)		X447

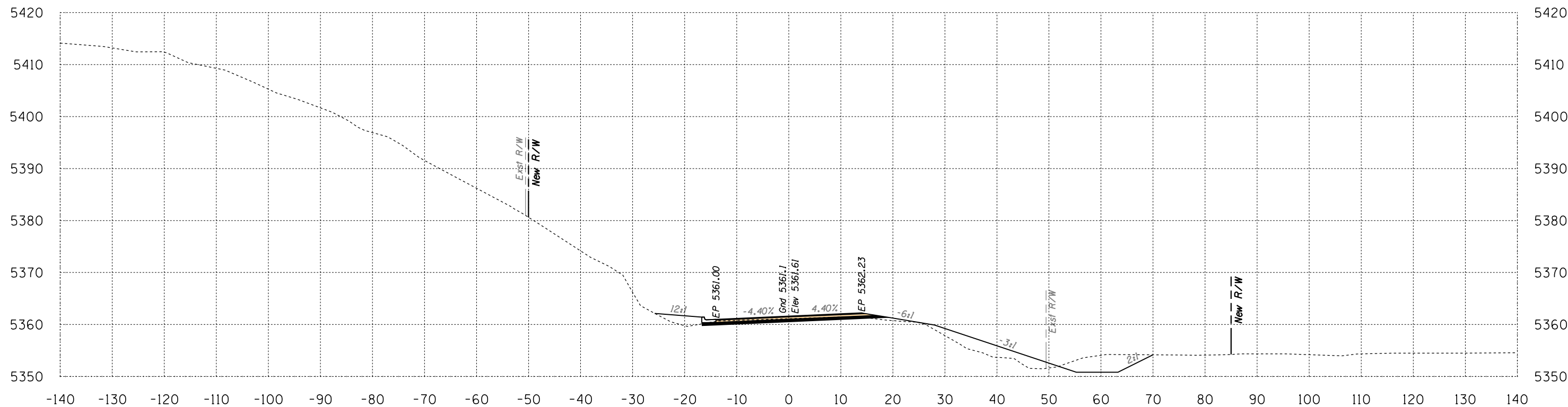

Area Cut = 60.9 SQ FT
Area Fill = 59.3 SQ FT

489+50

Volume Cut = 133 CU YD
Volume Fill = 116 CU YD

Route 12
Sta 489+50 to Sta 489+50



B.I.A. REGION	STATE	PROJECT NO.	SHEET NO.	TOTAL SHEETS
H	ARIZ.	F.A.I.R. 12(24)		X448

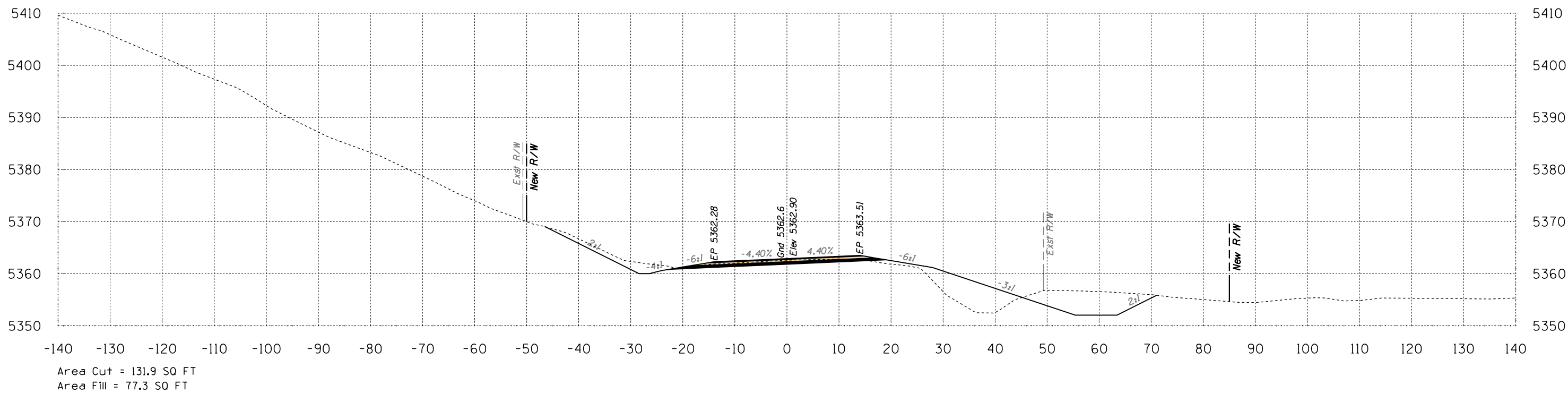
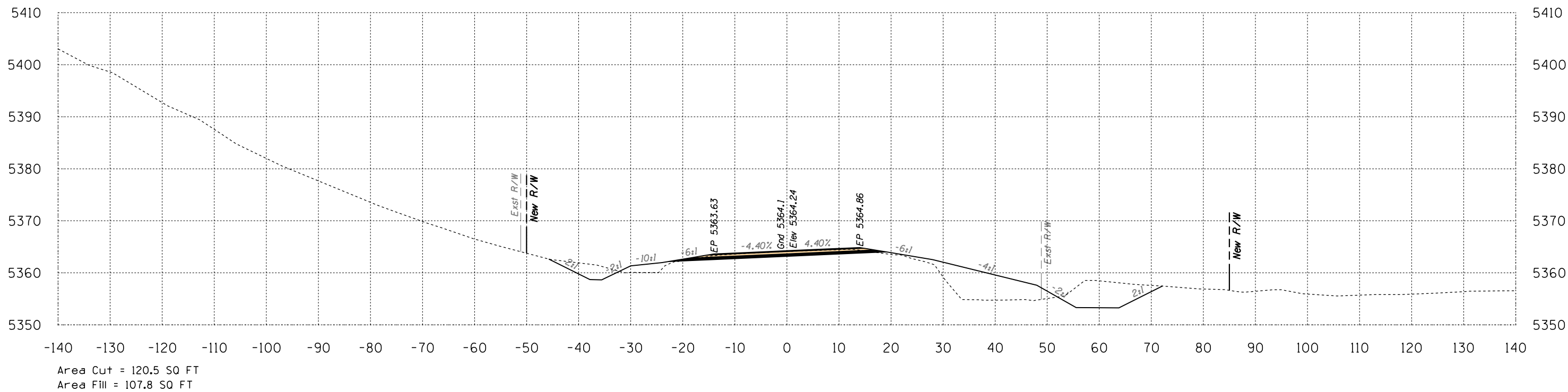

B.I.A. REGION	STATE	PROJECT NO.	SHEET NO.	TOTAL SHEETS
H	ARIZ.	F.A.I.R. 12(24)		X449

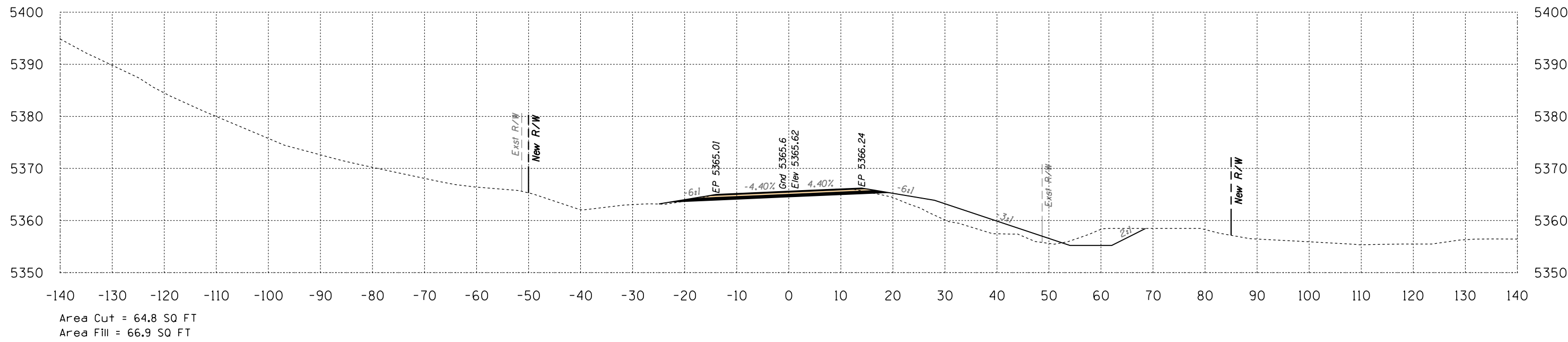
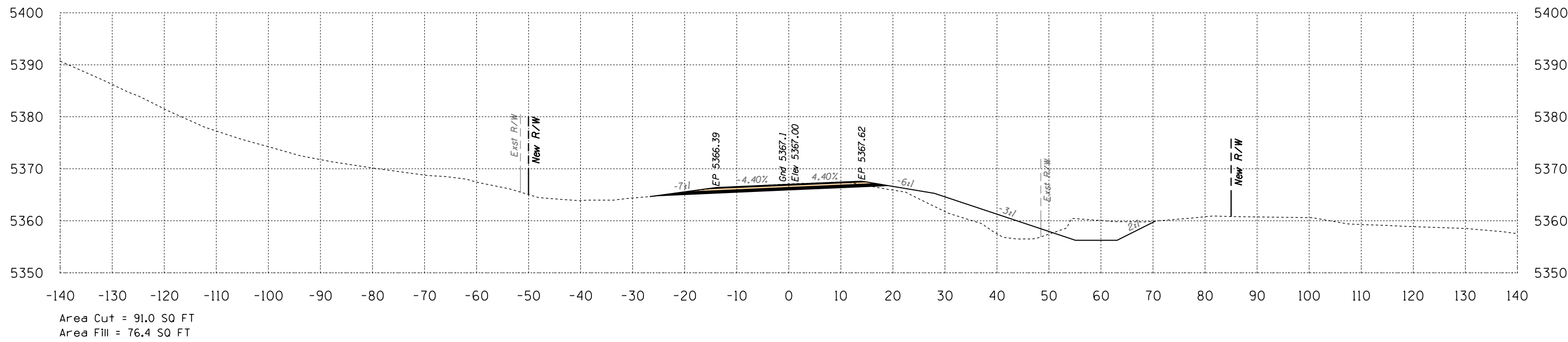

Sta 491+00 to Sta 491+50

SURVEY NO. FINISHED PLANS. LOCATION. REVISIONS. DATE.

B.I.A. REGION	STATE	PROJECT NO.	SHEET NO.	TOTAL SHEETS
H	ARIZ.	F.A.I.R. 12(24)		X450

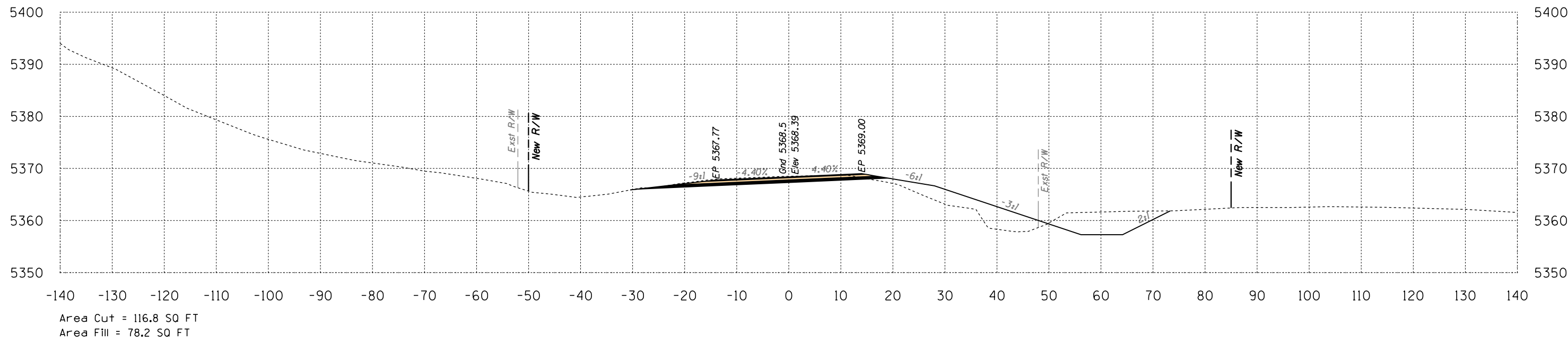
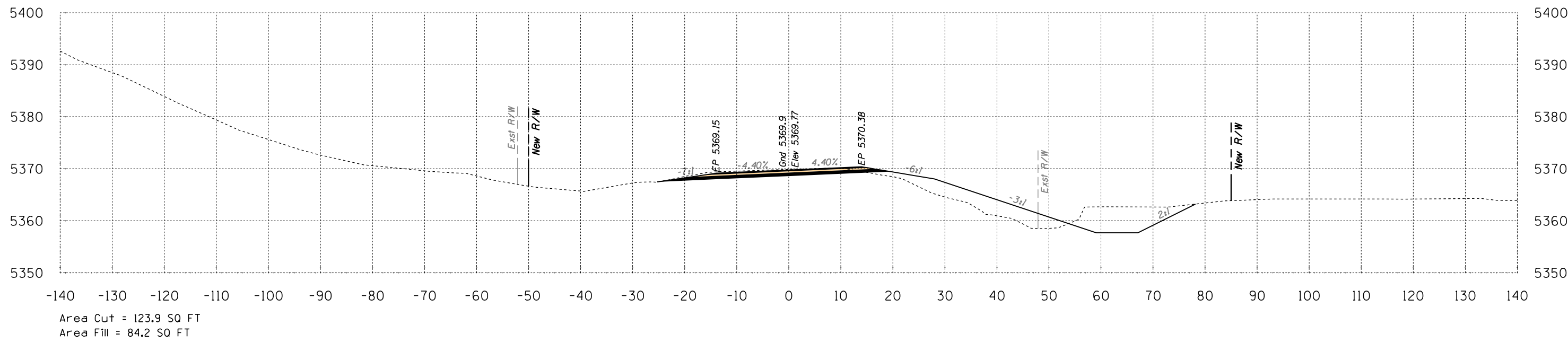

Route 12
Sta 492+00 to Sta 492+50



DATE: LOCATION: REVISIONS: FINISHED PLANS: SURVEY NO. DATE: LOCATION: REVISIONS: FINISHED PLANS: SURVEY NO.

B.I.A. REGION	STATE	PROJECT NO.	SHEET NO.	TOTAL SHEETS
H	ARIZ.	F.A.I.R. 12(24)		X451

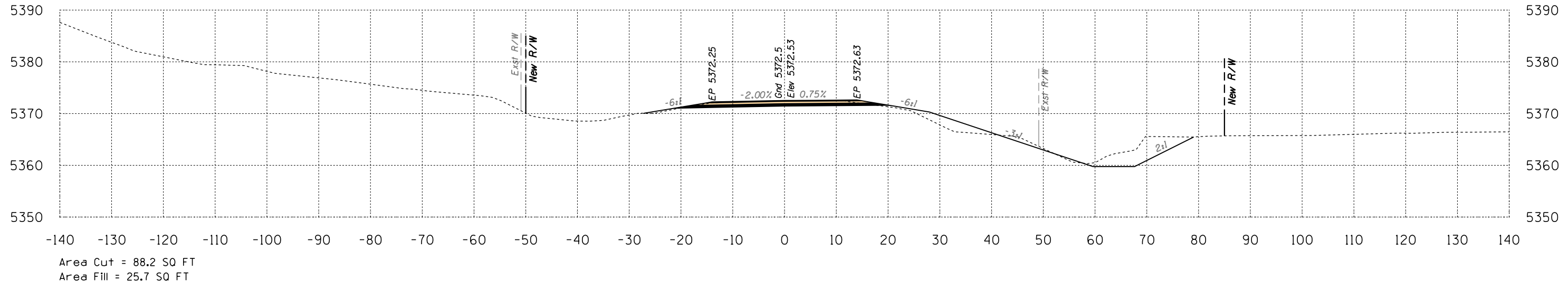

493+50

Volume Cut = 195 CU YD
Volume Fill = 86 CU YD

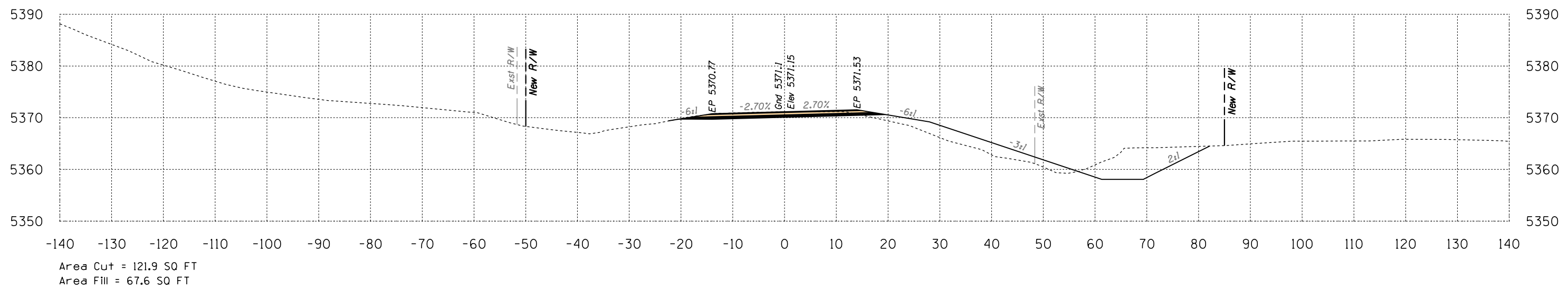

493+00

Volume Cut = 228 CU YD
Volume Fill = 141 CU YD

Route 12
Sta 493+00 to Sta 493+50



SURVEY NO. FINISHED PLANS. LOCATION. REVISIONS. DATE.

HALFS.TBL

B.I.A. REGION	STATE	PROJECT NO.	SHEET NO.	TOTAL SHEETS
H	ARIZ.	F.A.I.R. 12(24)		X452

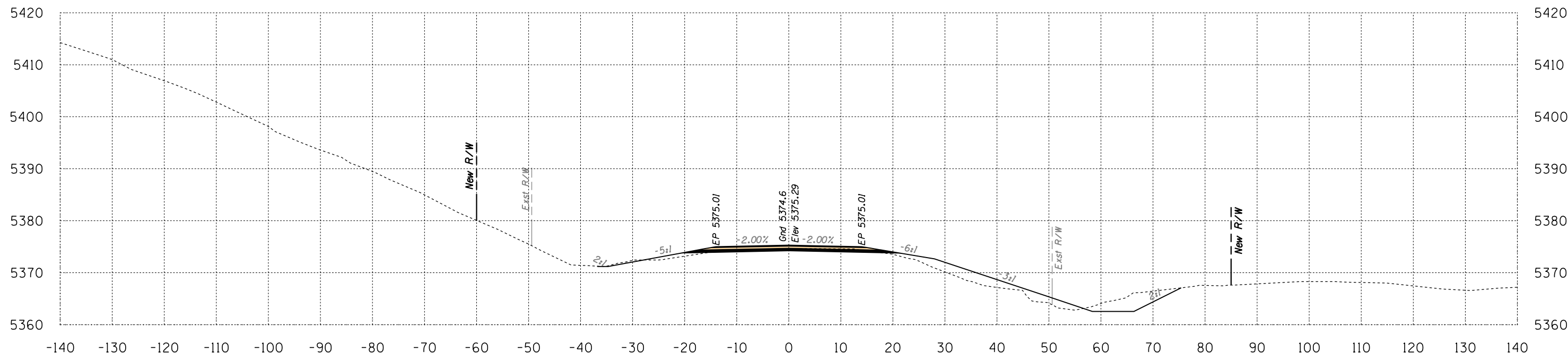

Area Cut = 51.9 SQ FT
Area Fill = 54.4 SQ FT

494+50

Volume Cut = 102 CU YD
Volume Fill = 93 CU YD

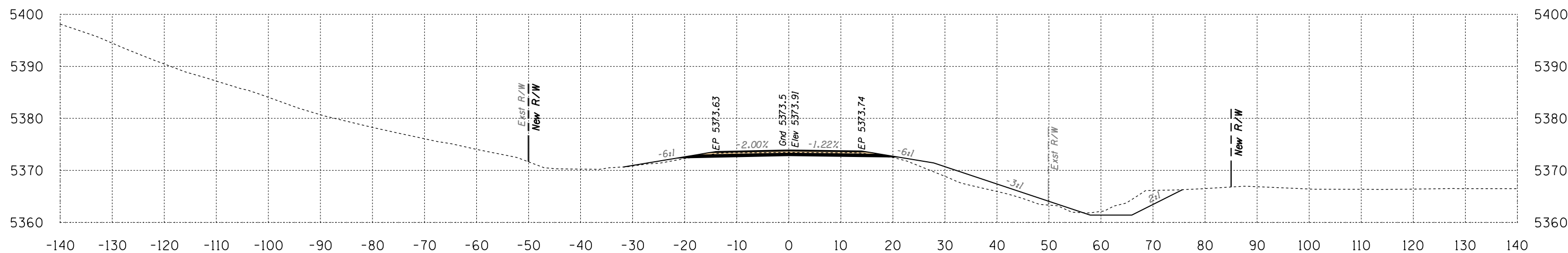

Area Cut = 58.4 SQ FT
Area Fill = 46.3 SQ FT

494+00

Volume Cut = 136 CU YD
Volume Fill = 67 CU YD

Route 12
Sta 494+00 to Sta 494+50



B.I.A. REGION	STATE	PROJECT NO.	SHEET NO.	TOTAL SHEETS
H	ARIZ.	F.A.I.R. 12(24)		X453

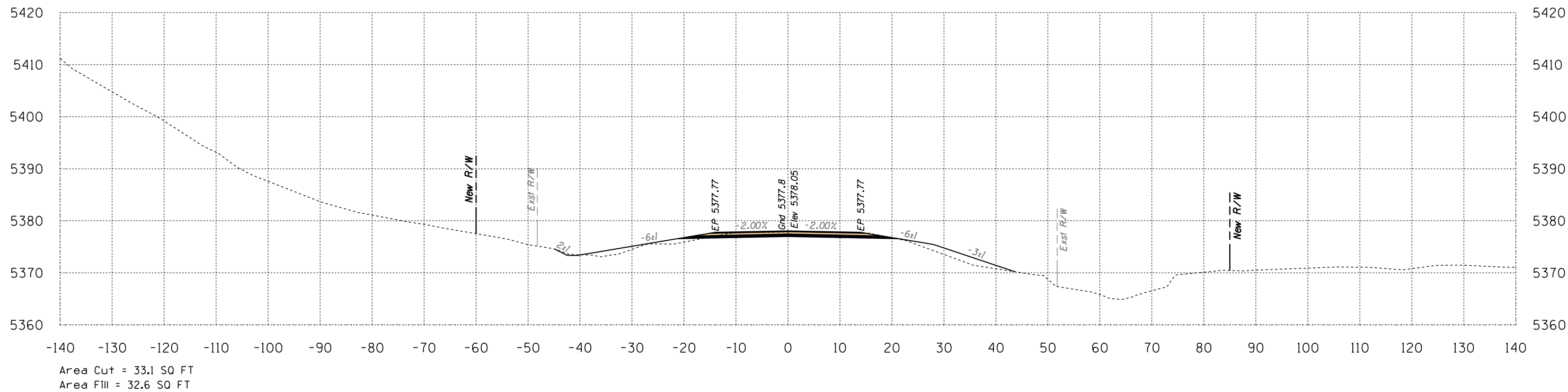

495+50

Volume Cut = 89 CU YD
Volume Fill = 92 CU YD

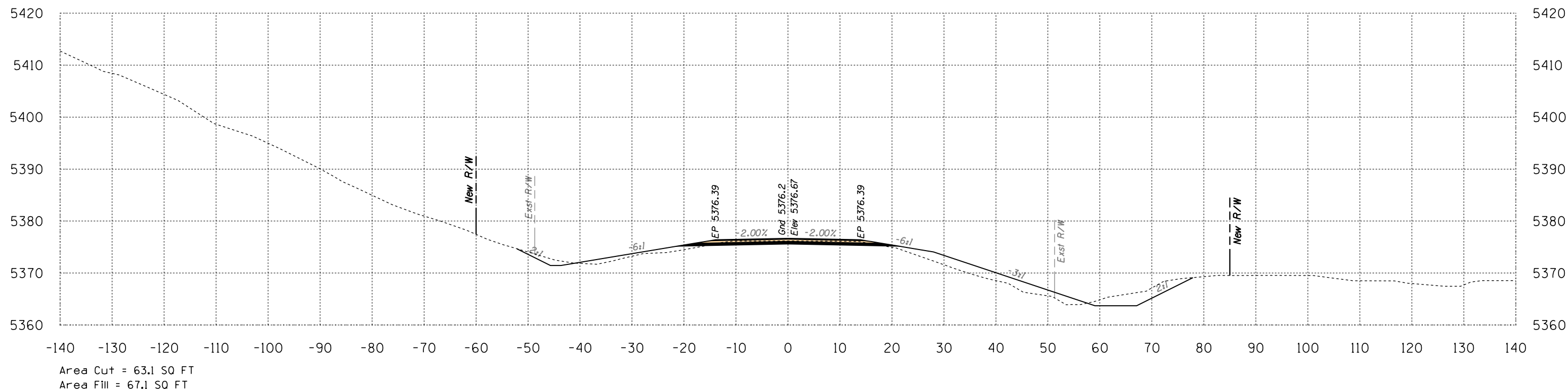

495+00

Volume Cut = 107 CU YD
Volume Fill = 113 CU YD

Route 12
Sta 495+00 to Sta 495+50



B.I.A. REGION	STATE	PROJECT NO.	SHEET NO.	TOTAL SHEETS
H	ARIZ.	F.A.I.R. 12(24)		X454

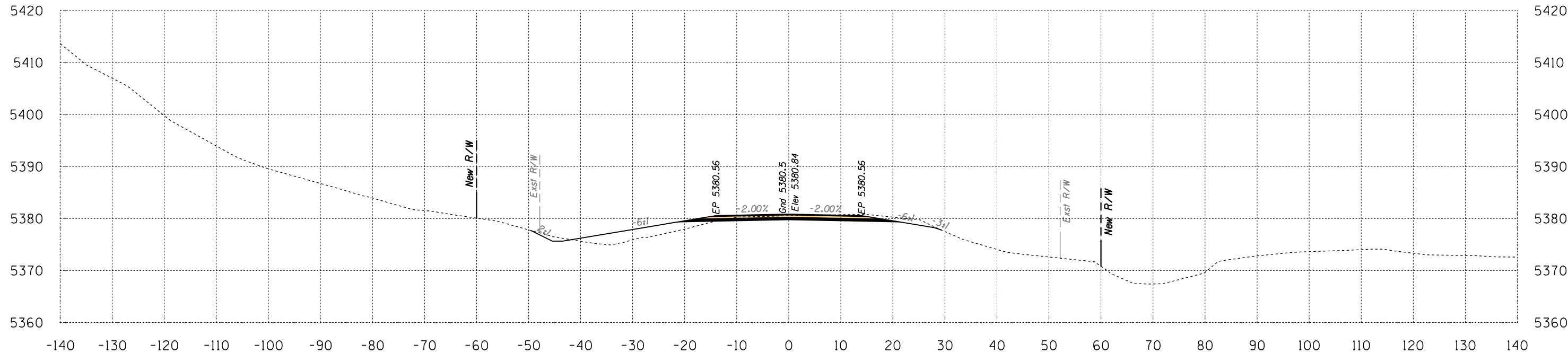

Area Cut = 43.7 SQ FT
Area Fill = 39.7 SQ FT

496+50

Volume Cut = 90 CU YD
Volume Fill = 72 CU YD

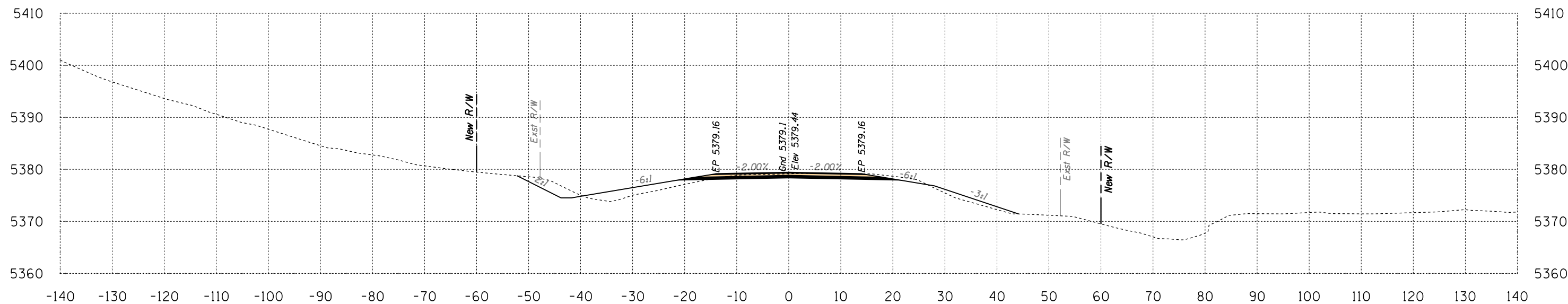

Area Cut = 53.4 SQ FT
Area Fill = 38.1 SQ FT

496+00

Volume Cut = 80 CU YD
Volume Fill = 66 CU YD

Route 12
Sta 496+00 to Sta 496+50

B.I.A. REGION	STATE	PROJECT NO.	SHEET NO.	TOTAL SHEETS
H	ARIZ.	F.A.I.R. 12(24)		X455

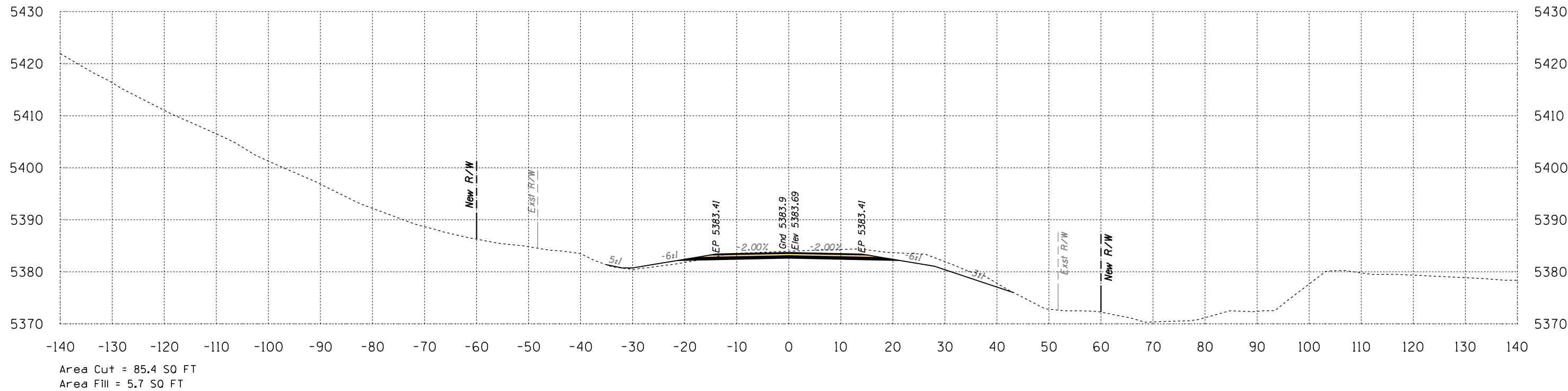

497+50

Volume Cut = 145 CU YD
Volume Fill = 26 CU YD

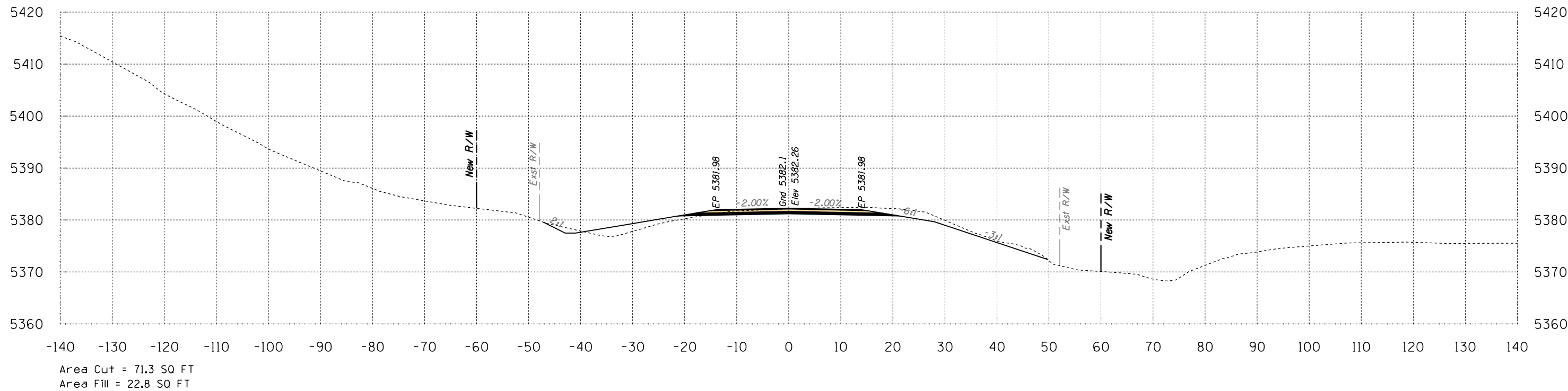

497+00

Volume Cut = 106 CU YD
Volume Fill = 58 CU YD

Route 12
Sta 497+00 to Sta 497+50



B.I.A. REGION	STATE	PROJECT NO.	SHEET NO.	TOTAL SHEETS
H	ARIZ.	F.A.I.R. 12(24)		X456

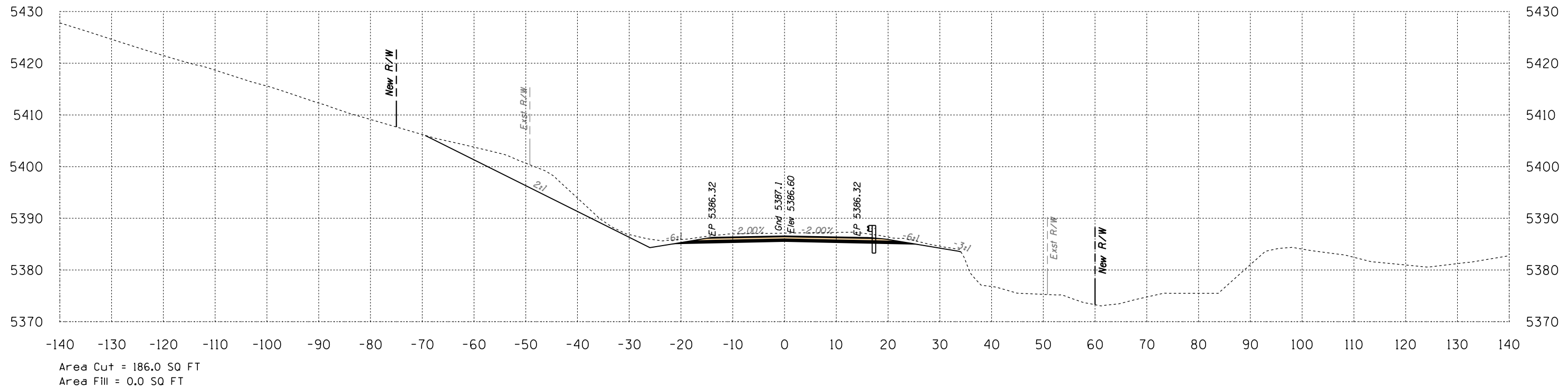

498+50

Volume Cut = 303 CU YD
Volume Fill = 1 CU YD

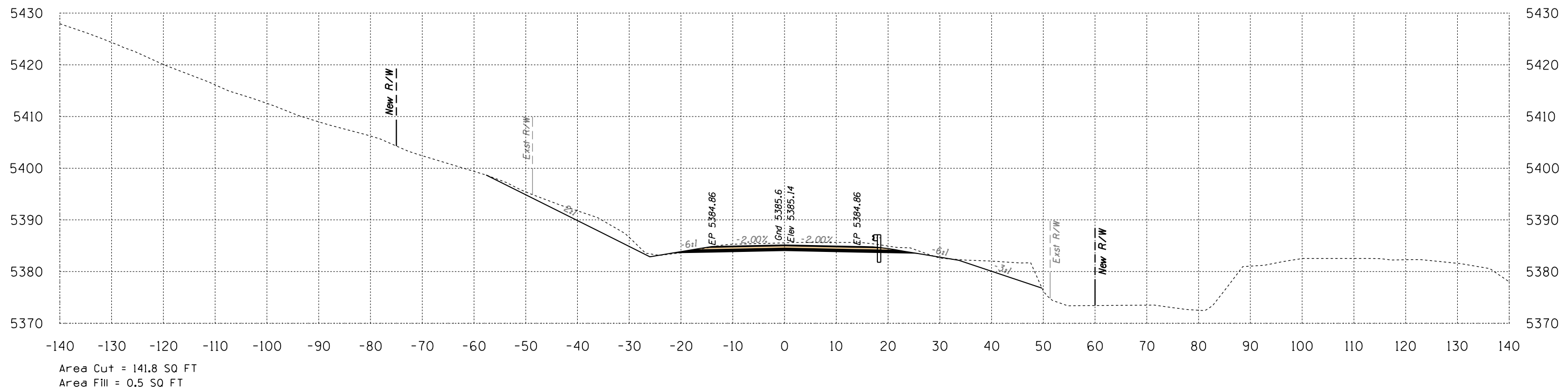

498+00

Volume Cut = 210 CU YD
Volume Fill = 6 CU YD

Route 12
Sta 498+00 to Sta 498+50



SURVEY NO. FINISHED PLANS LOCATION DATE REVISIONS

B.I.A. REGION	STATE	PROJECT NO.	SHEET NO.	TOTAL SHEETS
H	ARIZ.	F.A.I.R. 12(24)		X457

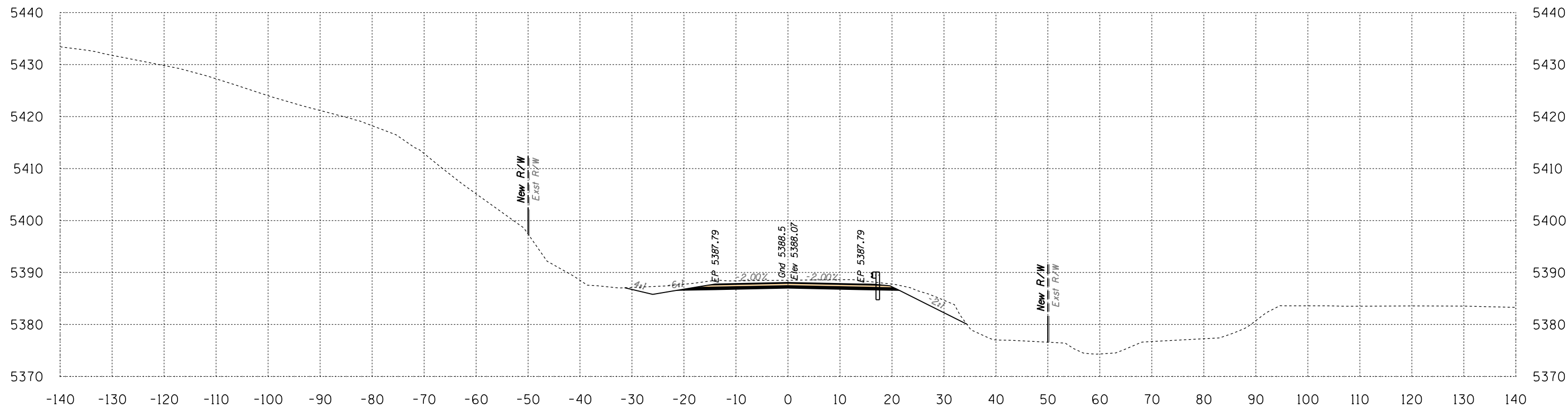

Area Cut = 104.0 SQ FT
 Area Fill = 0.0 SQ FT

499+00

Volume Cut = 269 CU YD
 Volume Fill = 0 CU YD

Route 12
 Sta 499+00 to Sta 499+00



B.I.A. REGION	STATE	PROJECT NO.	SHEET NO.	TOTAL SHEETS
H	ARIZ.	F.A.I.R. 12(24)		X458

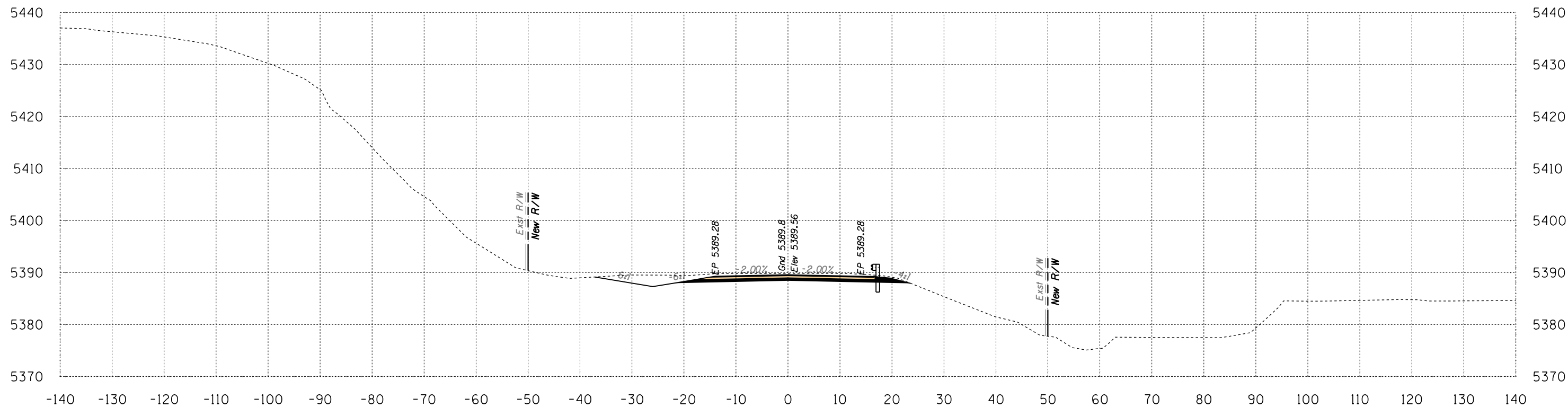

Area Cut = 87.1 SQ FT
 Area Fill = 0.0 SQ FT

499+50

Volume Cut = 177 CU YD
 Volume Fill = 0 CU YD

Route 12
 Sta 499+50 to Sta 499+50



B.I.A. REGION	STATE	PROJECT NO.	SHEET NO.	TOTAL SHEETS
H	ARIZ.	F.A.I.R. 12(24)		X459

SURVEY NO. | FINISHED PLANS | LOCATION | DATE | REVISIONS | LOCATION | DATE | SURVEY NO. | FINISHED PLANS | LOCATION | DATE | REVISIONS | LOCATION | DATE | SURVEY NO.

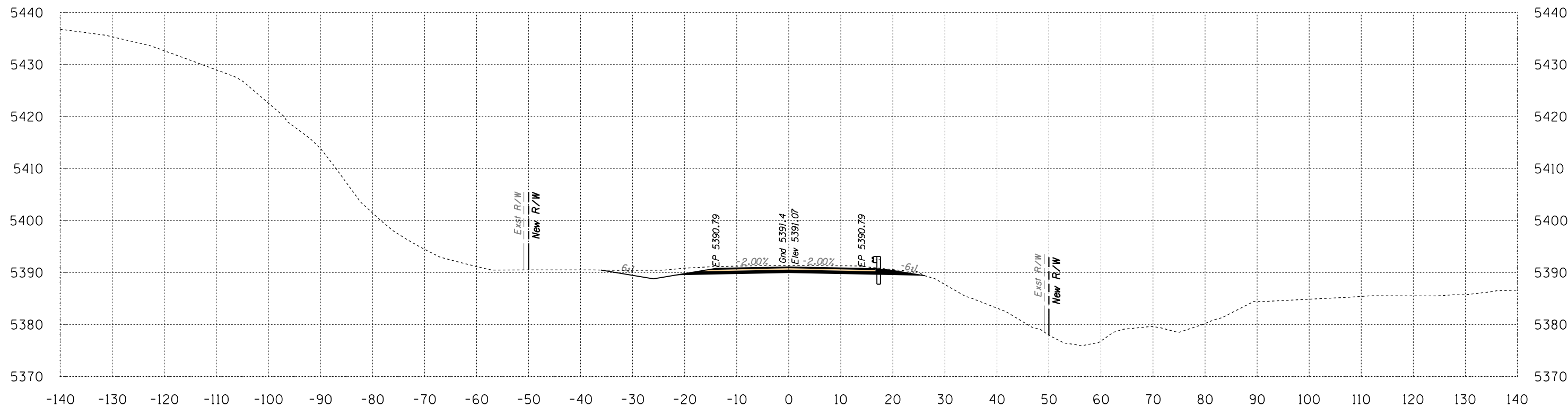

Area Cut = 79.9 SQ FT
Area Fill = 0.0 SQ FT

500+00

Volume Cut = 155 CU YD
Volume Fill = 0 CU YD

Route 12
Sta 500+00 to Sta 500+00



Engineering
 1946 East Chestnut Street
 Louisville, Kentucky 40204
 (502) 585-2222
 Planning
 www.q1nativeamerican.com

HALFS.TBL

B.I.A. REGION	STATE	PROJECT NO.	SHEET NO.	TOTAL SHEETS
H	ARIZ.	F.A.I.R. 12(24)		X460

SURVEY NO. FINISHED PLANS LOCATION DATE REVISIONS FINISHED PLANS LOCATION DATE REVISIONS FINISHED PLANS LOCATION DATE REVISIONS FINISHED PLANS LOCATION DATE REVISIONS

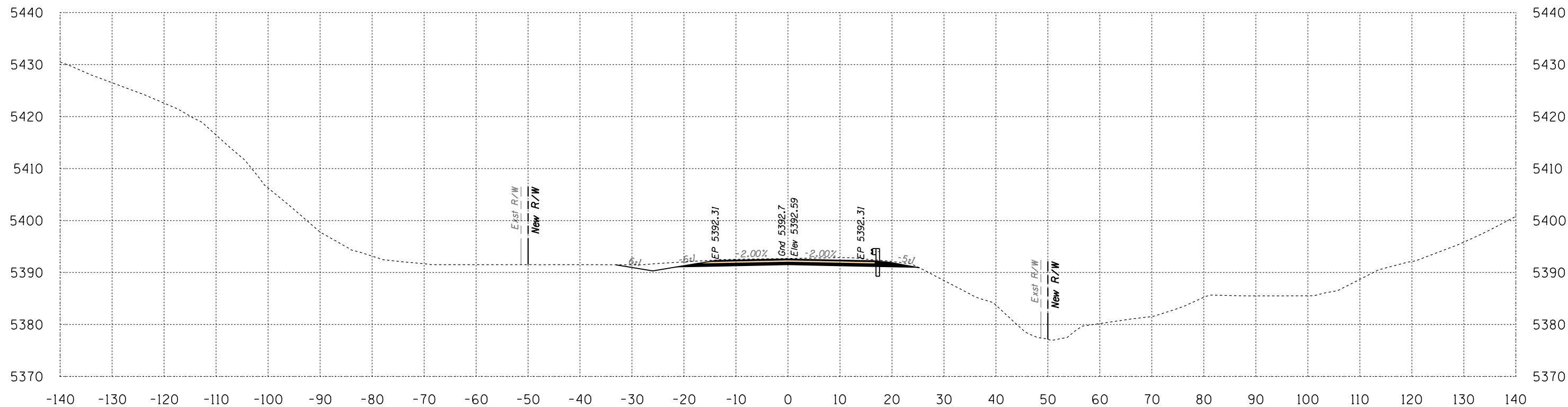

Area Cut = 69.1 SQ FT
Area Fill = 0.0 SQ FT

500+50

Volume Cut = 138 CU YD
Volume Fill = 0 CU YD

Route 12

Sta 500+50 to Sta 500+50



Engineering
 1946 East Chestnut Street
 Louisville, Kentucky 40204
 (502) 585-2222
 Planning
 www.q1nativeamerican.com

HALFS.TBL

B.I.A. REGION	STATE	PROJECT NO.	SHEET NO.	TOTAL SHEETS
H	ARIZ.	F.A.I.R. 12(24)	X461	

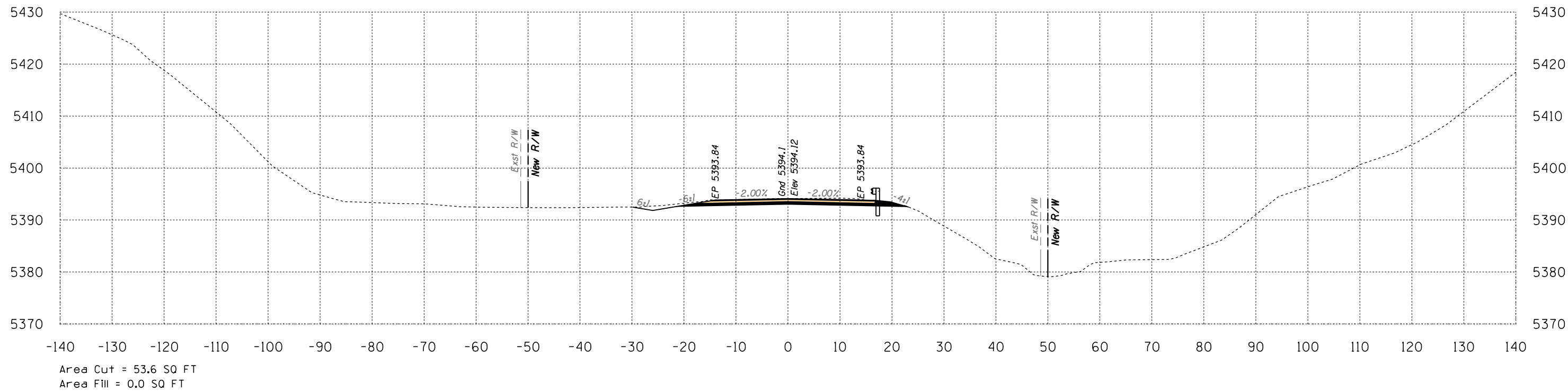
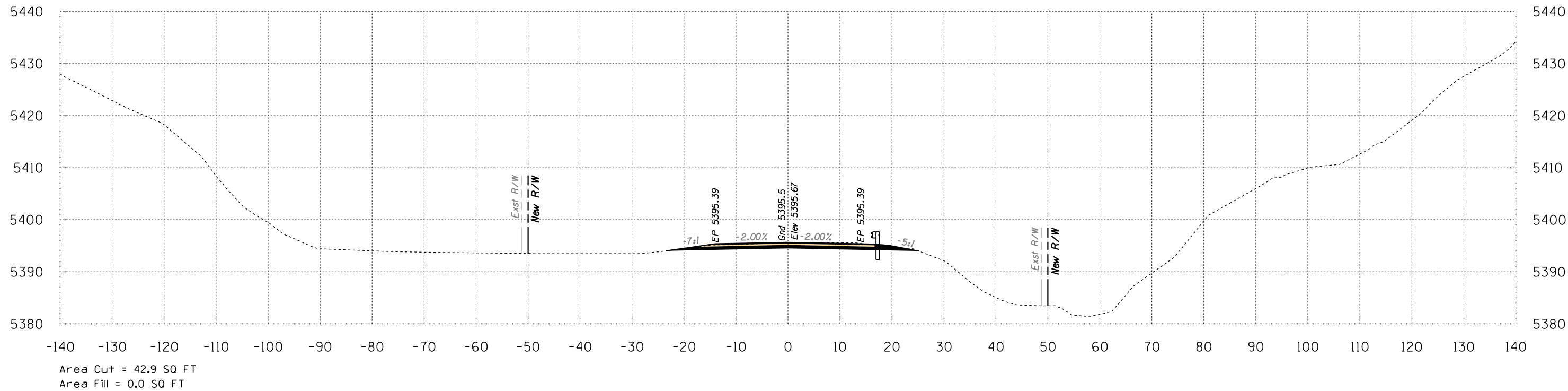

Route 12
Sta 501+00 to Sta 501+50



B.I.A. REGION	STATE	PROJECT NO.	SHEET NO.	TOTAL SHEETS
H	ARIZ.	F.A.I.R. 12(24)		X462

SURVEY NO. FINISHED PLANS LOCATION DATE REVISIONS FINISHED PLANS LOCATION DATE REVISIONS FINISHED PLANS LOCATION DATE REVISIONS FINISHED PLANS LOCATION DATE REVISIONS

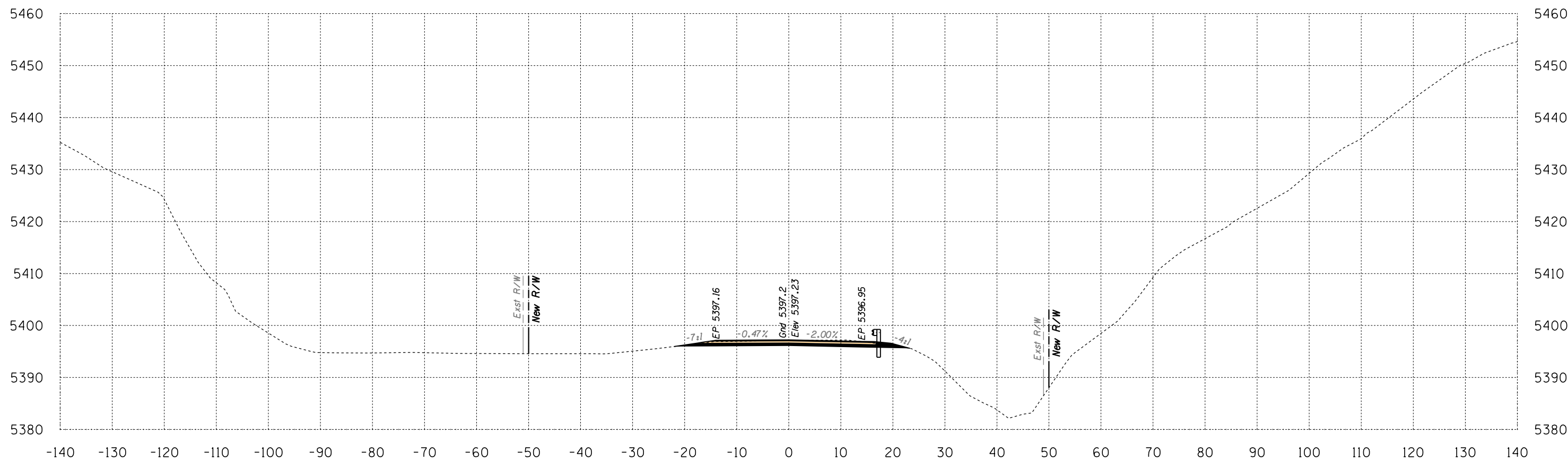

Area Cut = 40.4 SQ FT
Area Fill = 0.0 SQ FT

502+00

Volume Cut = 77 CU YD
Volume Fill = 0 CU YD

Route 12
Sta 502+00 to Sta 502+00



Engineering
 1946 East Chestnut Street
 Louisville, Kentucky 40204
 (502) 585-2222
 Planning
 www.q1nativeamerican.com

HALFS.TBL

B.I.A. REGION	STATE	PROJECT NO.	SHEET NO.	TOTAL SHEETS
H	ARIZ.	F.A.I.R. 12(24)		X463

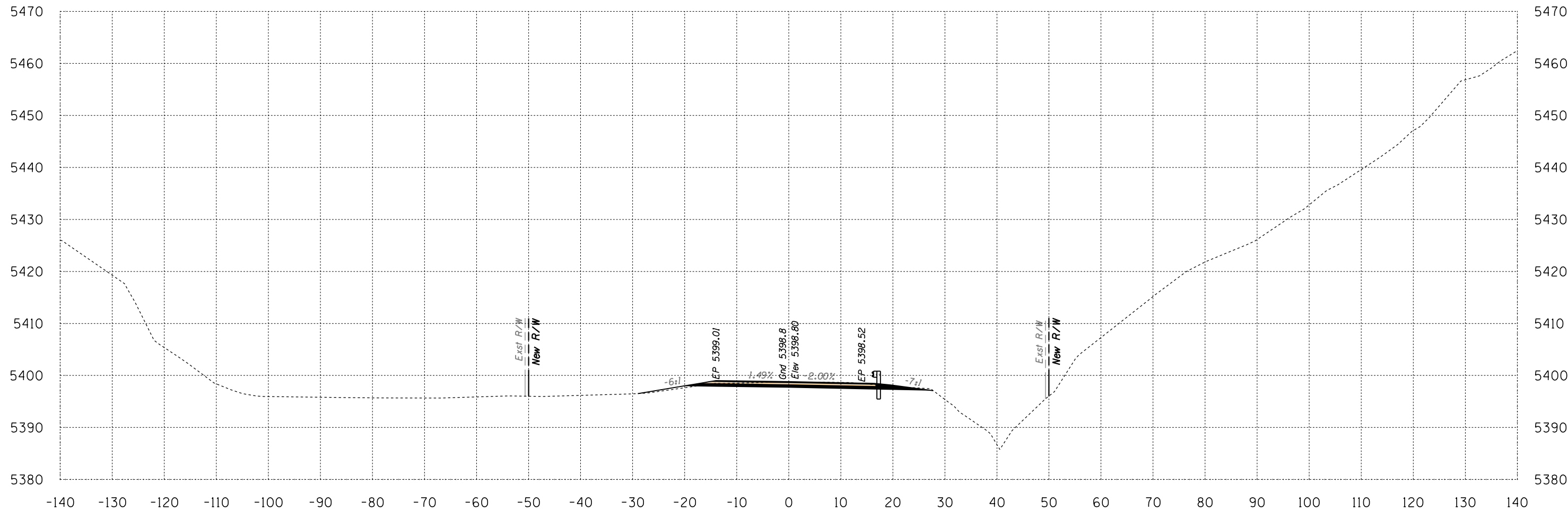

Area Cut = 39.1 SQ FT
Area Fill = 2.5 SQ FT

502+50

Volume Cut = 74 CU YD
Volume Fill = 2 CU YD
Route 12

Sta 502+50 to Sta 502+50



B.I.A. REGION	STATE	PROJECT NO.	SHEET NO.	TOTAL SHEETS
H	ARIZ.	F.A.I.R. 12(24)		X464

SURVEY NO. FINISHED PLANS LOCATION DATE REVISIONS FINISHED PLANS LOCATION DATE REVISIONS FINISHED PLANS LOCATION DATE REVISIONS FINISHED PLANS LOCATION DATE REVISIONS

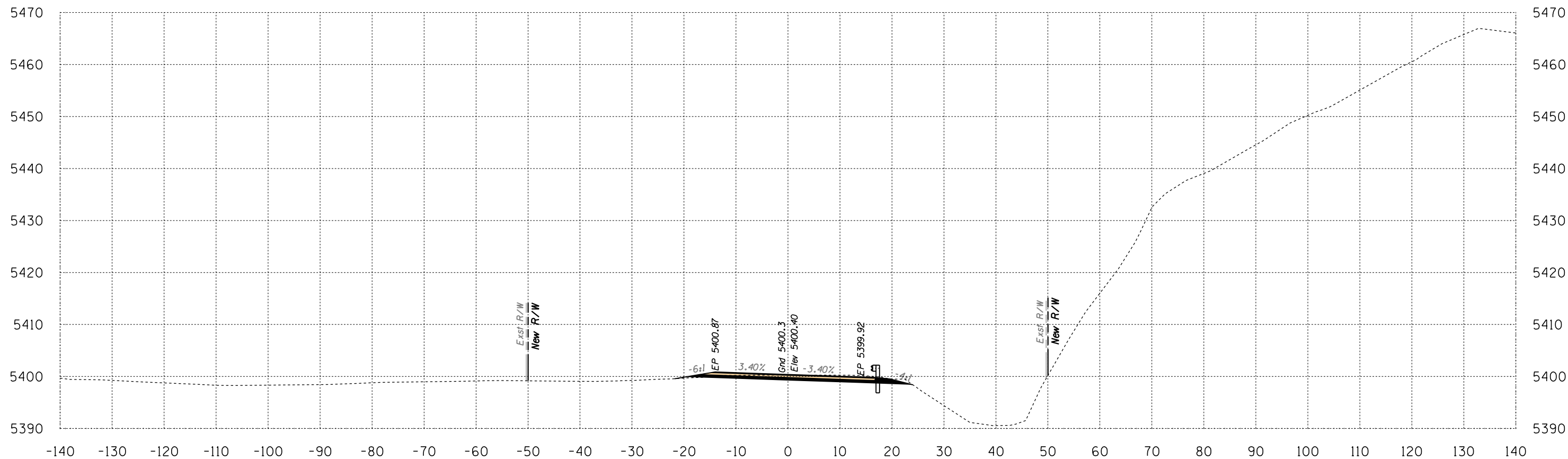

Area Cut = 39.8 SQ FT
Area Fill = 0.4 SQ FT

503+00

Volume Cut = 73 CU YD
Volume Fill = 3 CU YD
Route 12

Sta 503+00 to Sta 503+00



Engineering
 1946 East Chestnut Street
 Louisville, Kentucky 40204
 (502) 585-2222
 Planning
 www.q1nativeamerican.com

HALFS.TBL

B.I.A. REGION	STATE	PROJECT NO.	SHEET NO.	TOTAL SHEETS
H	ARIZ.	F.A.I.R. 12(24)		X465

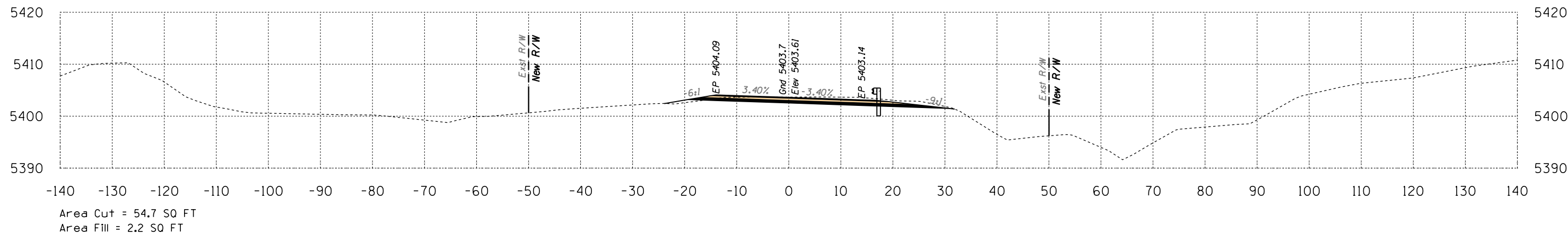

504+00

Volume Cut = 93 CU YD
Volume Fill = 3 CU YD

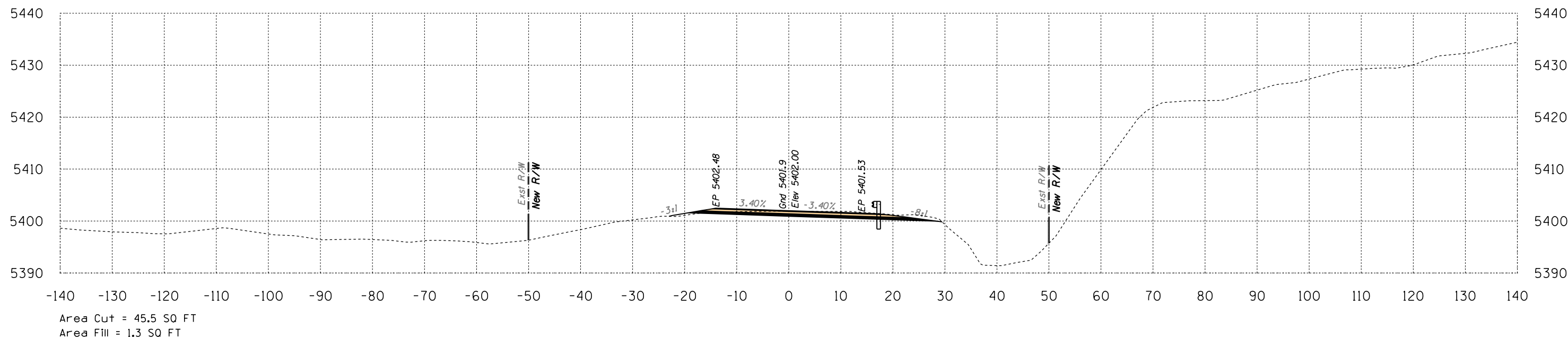

503+50

Volume Cut = 79 CU YD
Volume Fill = 2 CU YD

Route 12

Sta 503+50 to Sta 504+00



B.I.A. REGION	STATE	PROJECT NO.	SHEET NO.	TOTAL SHEETS
H	ARIZ.	F.A.I.R. 12(24)		X466

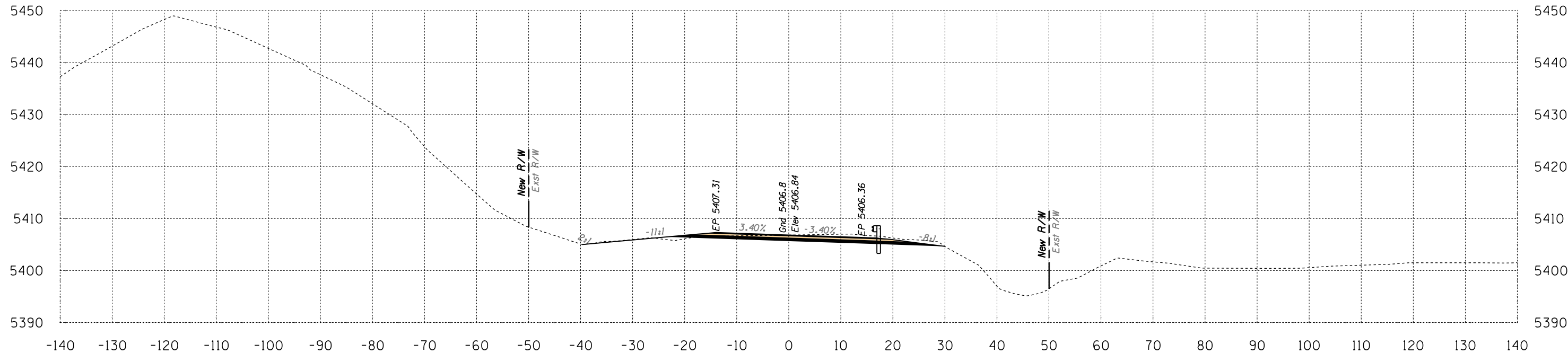

Area Cut = 53.5 SQ FT
Area Fill = 2.6 SQ FT

505+00

Volume Cut = 96 CU YD
Volume Fill = 5 CU YD

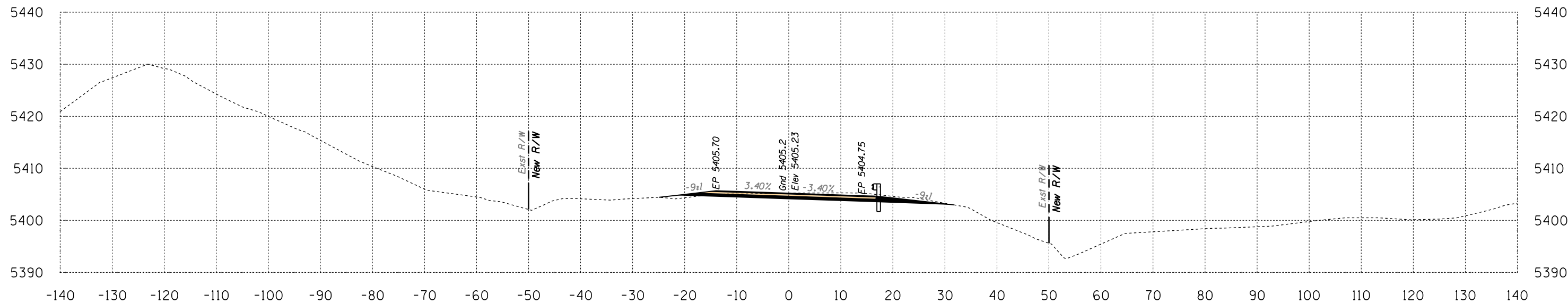

Area Cut = 50.4 SQ FT
Area Fill = 2.4 SQ FT

504+50

Volume Cut = 97 CU YD
Volume Fill = 4 CU YD

Route 12

Sta 504+50 to Sta 505+00



B.I.A. REGION	STATE	PROJECT NO.	SHEET NO.	TOTAL SHEETS
H	ARIZ.	F.A.I.R. 12(24)		X467

SURVEY NO. FINISHED PLANS LOCATION DATE REVISIONS FINISHED PLANS LOCATION DATE REVISIONS FINISHED PLANS LOCATION DATE REVISIONS FINISHED PLANS LOCATION DATE REVISIONS

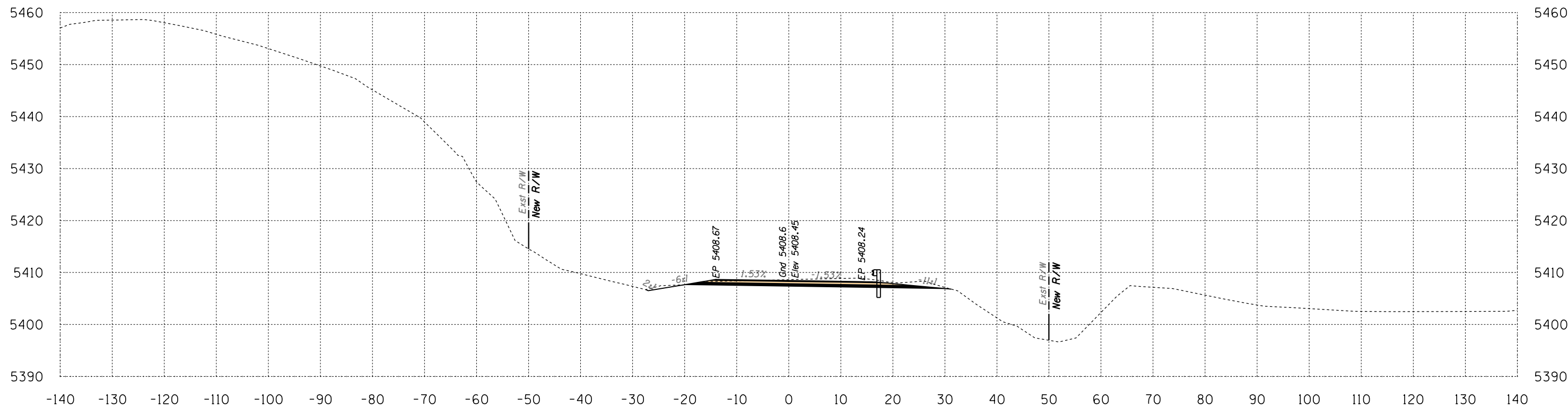

Area Cut = 62.9 SQ FT
Area Fill = 0.0 SQ FT

505+50

Volume Cut = 108 CU YD
Volume Fill = 2 CU YD

Route 12
Sta 505+50 to Sta 505+50



Engineering
 1946 East Chestnut Street
 Louisville, Kentucky 40204
 (502) 585-2222
 Planning
 www.q1nativeamerican.com

HALFS.TBL

B.I.A. REGION	STATE	PROJECT NO.	SHEET NO.	TOTAL SHEETS
H	ARIZ.	F.A.I.R. 12(24)		X468

SURVEY NO. FINISHED PLANS DATE LOCATION REVISIONS FINISHED PLANS DATE LOCATION REVISIONS FINISHED PLANS DATE

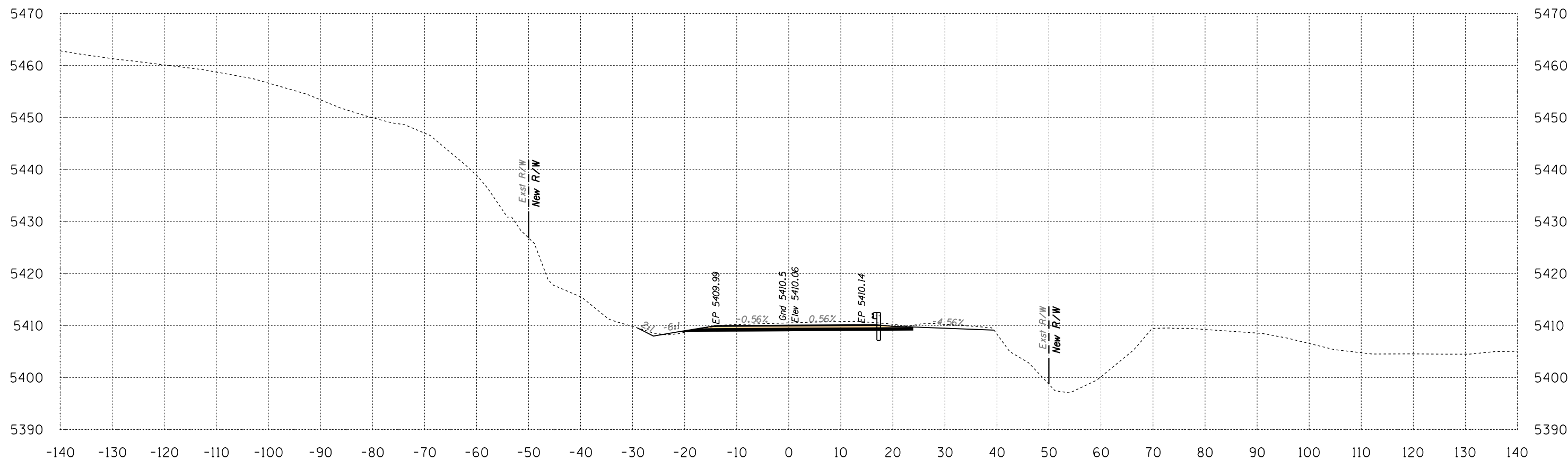

Area Cut = 71.6 SQ FT
Area Fill = 1.0 SQ FT

506+00

Volume Cut = 125 CU YD
Volume Fill = 1 CU YD

Route 12
Sta 506+00 to Sta 506+00



Engineering
 1946 East Chestnut Street
 Louisville, Kentucky 40204
 (502) 585-2222
 Planning
 www.q1nativeamerican.com

HALFS.TBL

B.I.A. REGION	STATE	PROJECT NO.	SHEET NO.	TOTAL SHEETS
H	ARIZ.	F.A.I.R. 12(24)		X469

SURVEY NO. | FINISHED PLANS | LOCATION | DATE | REVISIONS | FINISHED PLANS | LOCATION | DATE | REVISIONS | FINISHED PLANS | LOCATION | DATE

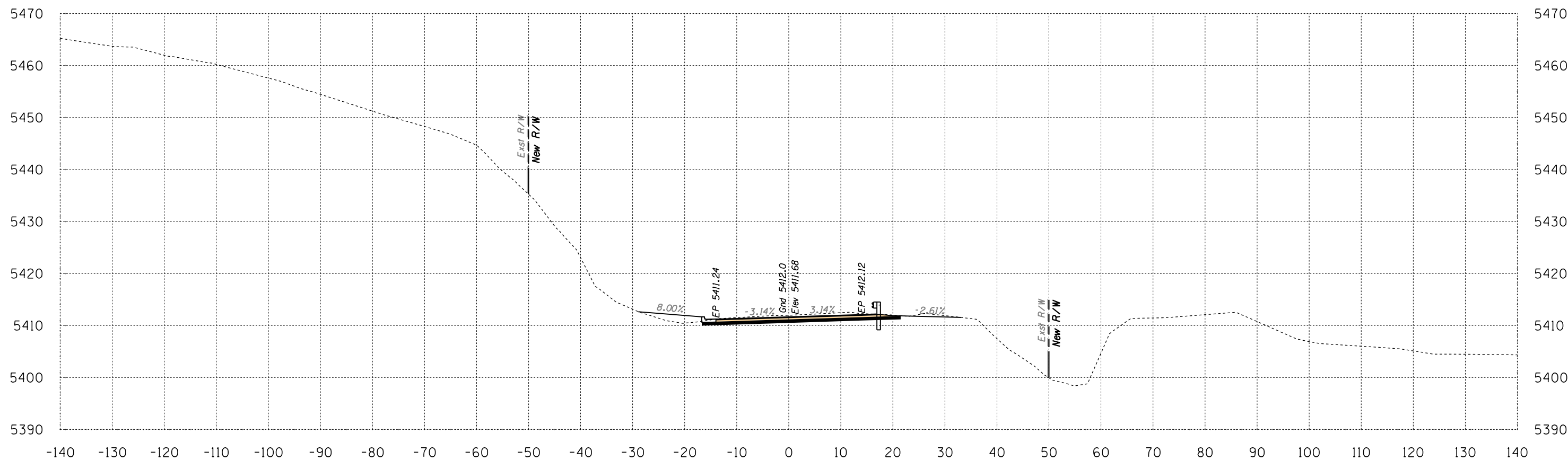

Area Cut = 53.5 SQ FT
Area Fill = 13.3 SQ FT

506+50

Volume Cut = 116 CU YD
Volume Fill = 13 CU YD

Route 12
Sta 506+50 to Sta 506+50



Engineering
 1946 East Chestnut Street
 Louisville, Kentucky 40204
 (502) 585-2222
 www.q1nativeamerican.com

HALFS.TBL

B.I.A. REGION	STATE	PROJECT NO.	SHEET NO.	TOTAL SHEETS
H	ARIZ.	F.A.I.R. 12(24)		X470

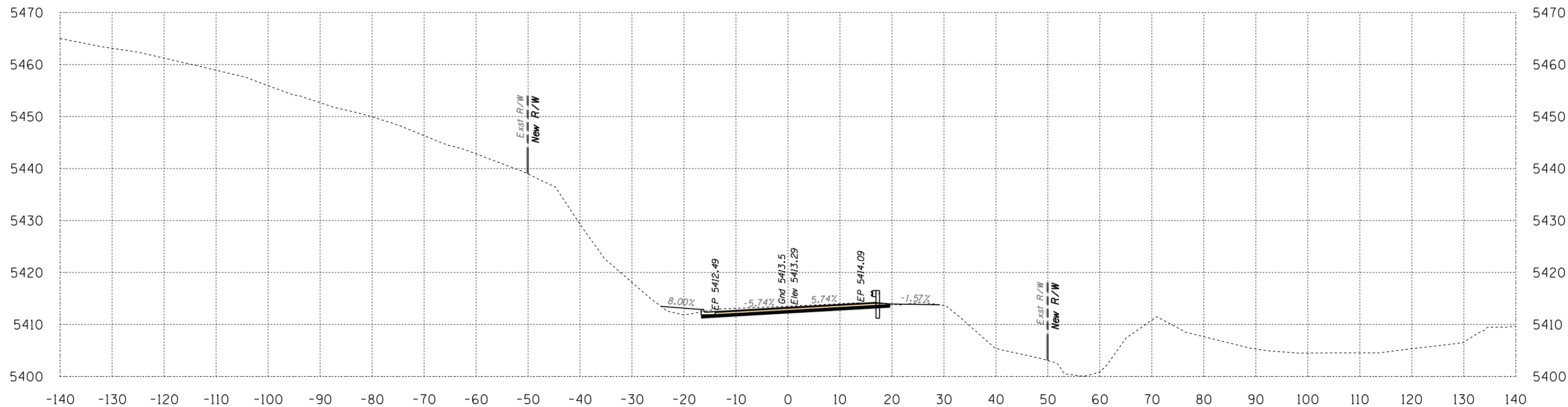

Area Cut = 49.1 SQ FT
 Area Fill = 7.3 SQ FT

507+00

Volume Cut = 95 CU YD
 Volume Fill = 19 CU YD

Route 12

Sta 507+00 to Sta 507+00



B.J.A. REGION	STATE	PROJECT NO.	SHEET NO.	TOTAL SHEETS
H	ARIZ.	F.A.I.R. 12(24)		X471

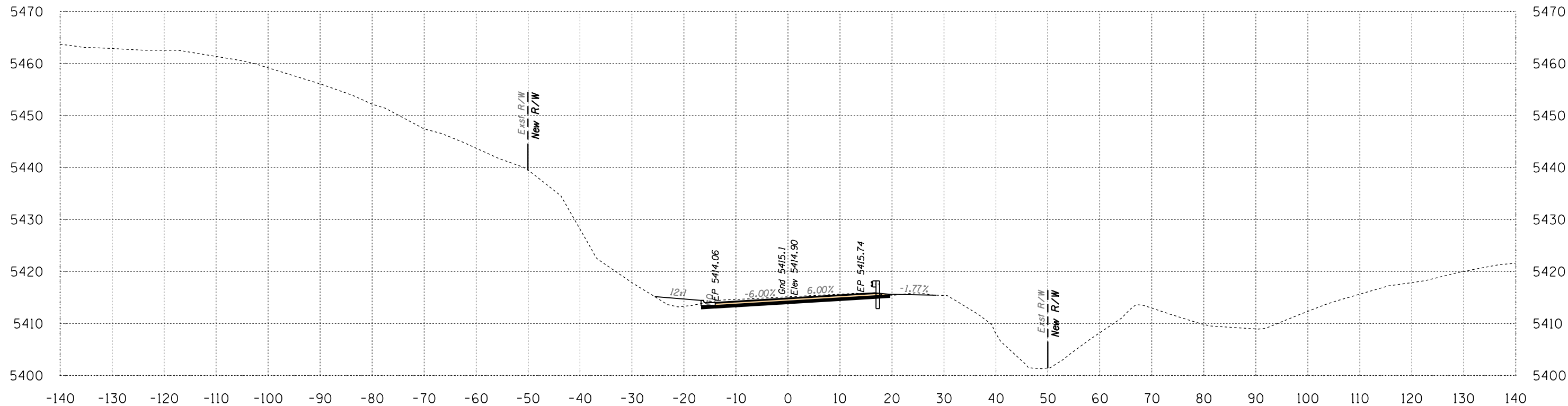

Area Cut = 47.7 SQ FT
 Area Fill = 10.4 SQ FT

507+50

Volume Cut = 90 CU YD
 Volume Fill = 16 CU YD

Route 12
 Sta 507+50 to Sta 507+50



B.I.A. REGION	STATE	PROJECT NO.	SHEET NO.	TOTAL SHEETS
H	ARIZ.	F.A.I.R. 12(24)		X472

SURVEY NO. FINISHED PLANS DATE LOCATION REVISIONS DATE FINISHED PLANS LOCATION DATE SURVEY NO.

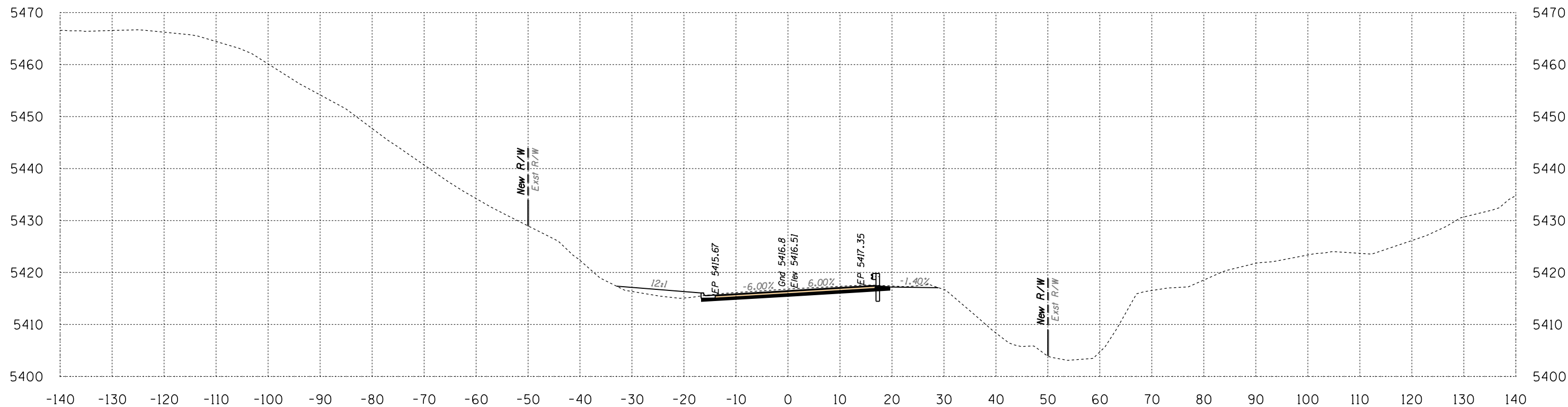

Area Cut = 51.0 SQ FT
Area Fill = 16.3 SQ FT

508+00

Volume Cut = 91 CU YD
Volume Fill = 25 CU YD
Route 12

Sta 508+00 to Sta 508+00



Engineering
 1946 East Chestnut Street
 Louisville, Kentucky 40204
 (502) 585-2222
 Planning
 www.q1nativeamerican.com

HALFS.TBL

B.I.A. REGION	STATE	PROJECT NO.	SHEET NO.	TOTAL SHEETS
H	ARIZ.	F.A.I.R. 12(24)		X473

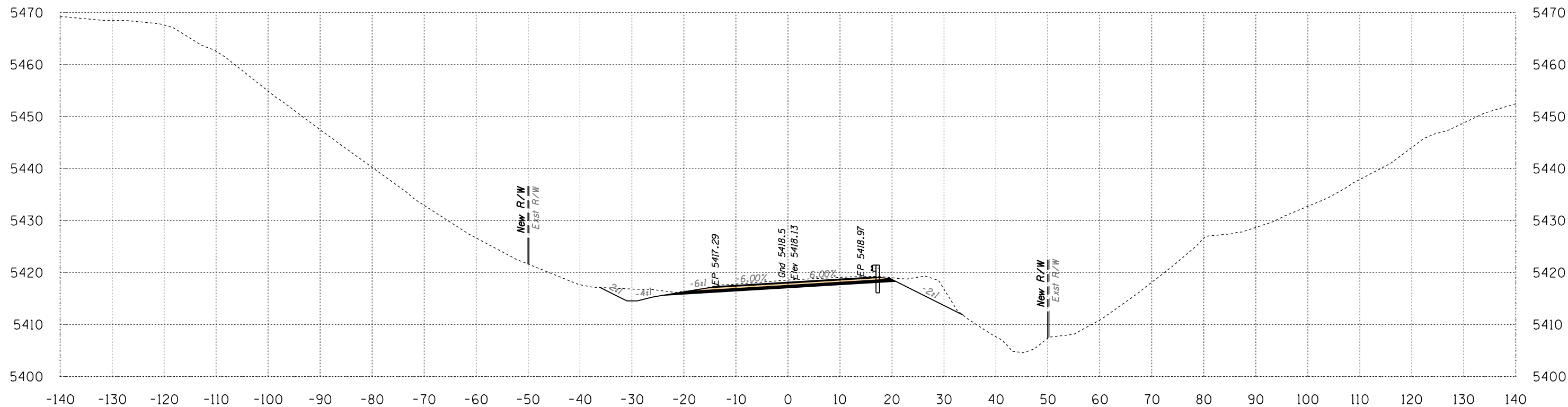

Area Cut = 106.8 SQ FT
 Area Fill = 0.0 SQ FT

508+50

Volume Cut = 146 CU YD
 Volume Fill = 15 CU YD
 Route 12

Sta 508+50 to Sta 508+50



B.I.A. REGION	STATE	PROJECT NO.	SHEET NO.	TOTAL SHEETS
H	ARIZ.	F.A.I.R. 12(24)		X474

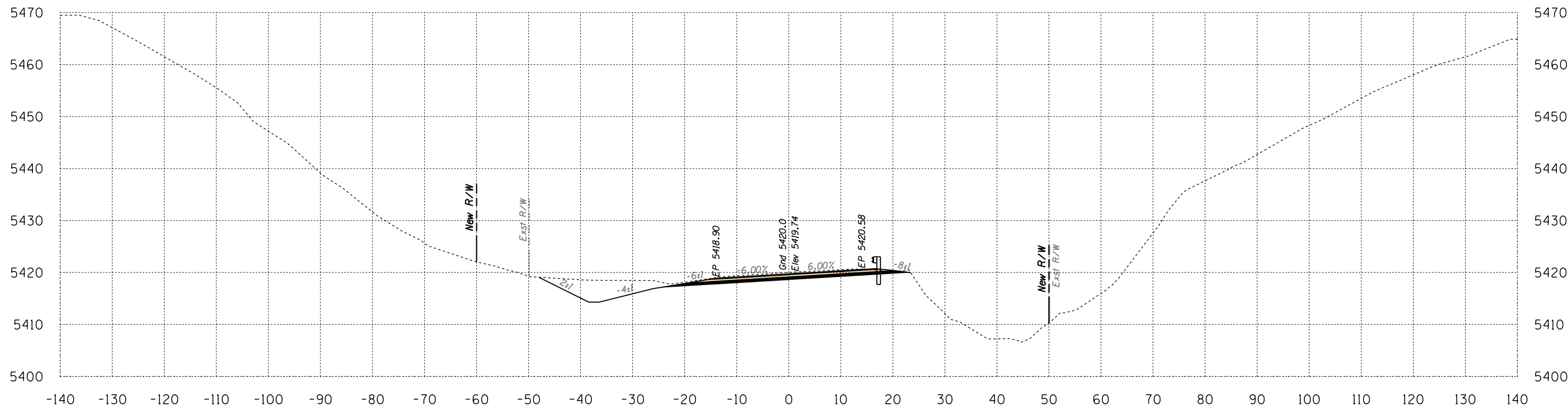

Area Cut = 115.6 SQ FT
 Area Fill = 0.0 SQ FT

509+00

Volume Cut = 206 CU YD
 Volume Fill = 0 CU YD

Route 12
 Sta 509+00 to Sta 509+00



SURVEY NO. FINISHED PLANS LOCATION DATE REVISIONS FINISHED PLANS LOCATION DATE REVISIONS FINISHED PLANS LOCATION DATE REVISIONS

Engineering
 1946 East Chestnut Street
 Louisville, Kentucky 40204
 (502) 585-2222
 Planning
 www.q1nativeamerican.com

HALFS.TBL

B.I.A. REGION	STATE	PROJECT NO.	SHEET NO.	TOTAL SHEETS
H	ARIZ.	F.A.I.R. 12(24)		X475

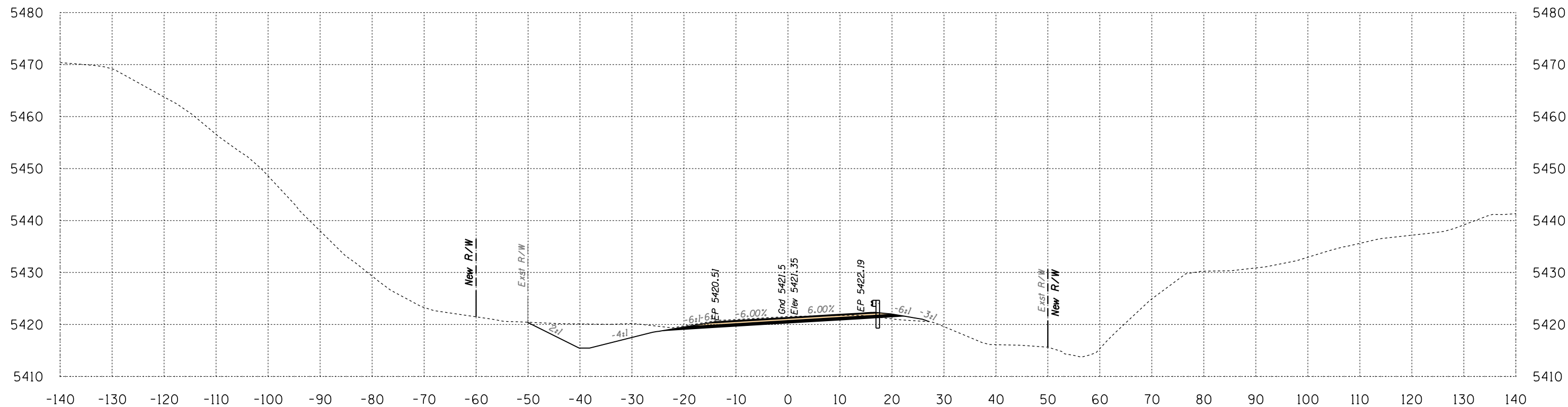

Area Cut = 116.1 SQ FT
 Area Fill = 3.6 SQ FT

509+50

Volume Cut = 215 CU YD
 Volume Fill = 3 CU YD

Route 12
 Sta 509+50 to Sta 509+50



B.I.A. REGION	STATE	PROJECT NO.	SHEET NO.	TOTAL SHEETS
H	ARIZ.	F.A.I.R. 12(24)		X476

SURVEY NO. FINISHED PLANS REVISIONS LOCATION DATE SURVEY NO. FINISHED PLANS REVISIONS LOCATION DATE SURVEY NO. FINISHED PLANS REVISIONS LOCATION DATE

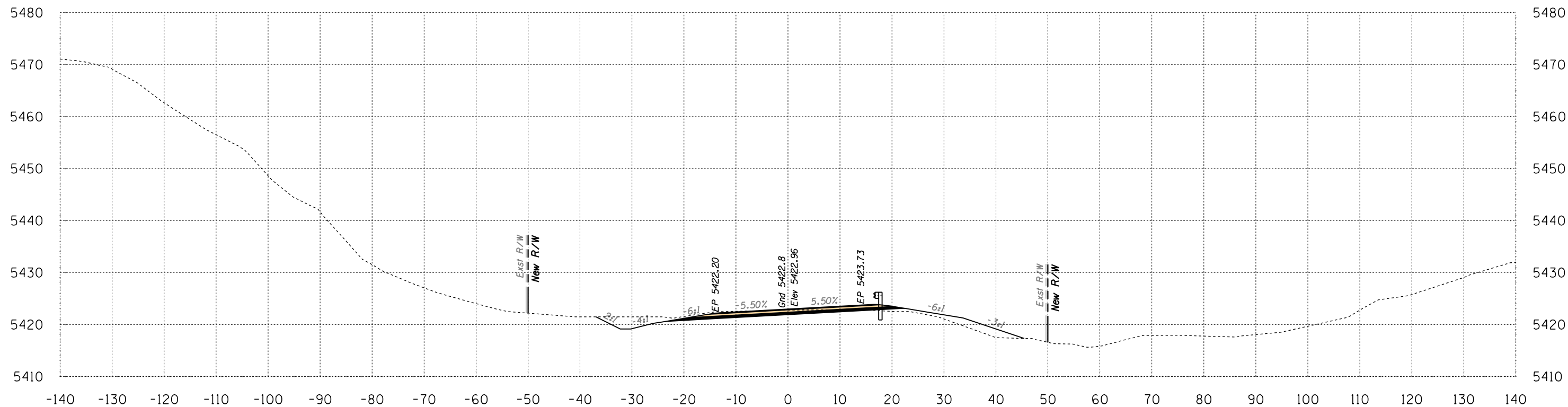

Area Cut = 55.7 SQ FT
Area Fill = 24.7 SQ FT

510+00

Volume Cut = 159 CU YD
Volume Fill = 26 CU YD

Route 12
Sta 510+00 to Sta 510+00



Engineering
 1946 East Chestnut Street
 Louisville, Kentucky 40204
 (502) 585-2222
 Planning
 www.q1nativeamerican.com

HALFS.TBL

B.J.A. REGION	STATE	PROJECT NO.	SHEET NO.	TOTAL SHEETS
H	ARIZ.	F.A.I.R. 12(24)		X477

SURVEY NO. FINISHED PLANS LOCATION DATE REVISIONS FINISHED PLANS LOCATION DATE REVISIONS FINISHED PLANS LOCATION DATE REVISIONS FINISHED PLANS LOCATION DATE REVISIONS

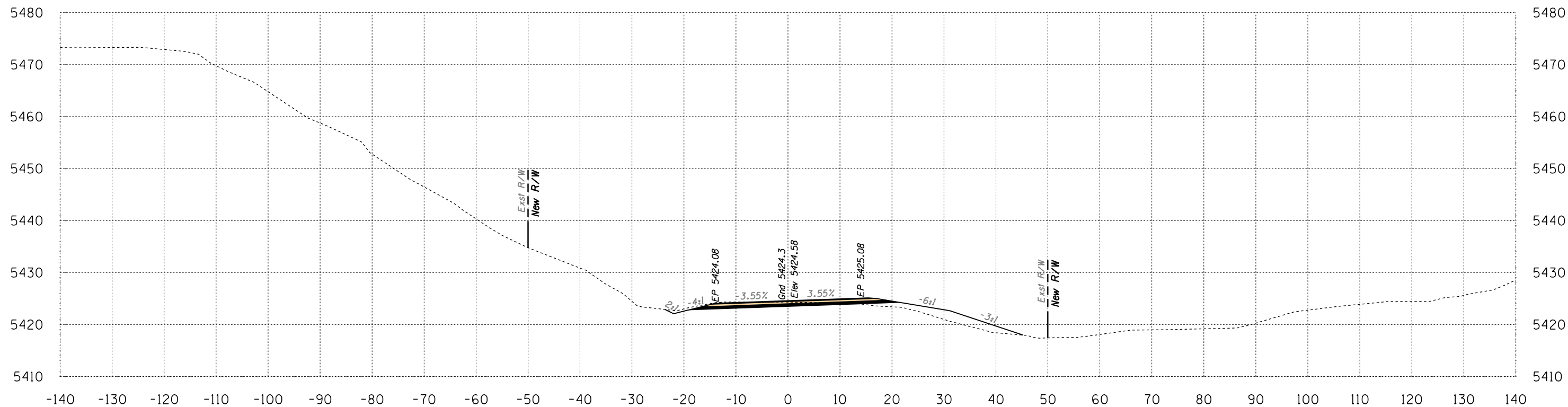

Area Cut = 29.5 SQ FT
Area Fill = 35.4 SQ FT

510+50

Volume Cut = 79 CU YD
Volume Fill = 56 CU YD

Route 12
Sta 510+50 to Sta 510+50



HALFS.TBL

B.I.A. REGION	STATE	PROJECT NO.	SHEET NO.	TOTAL SHEETS
H	ARIZ.	F.A.I.R. 12(24)		X478

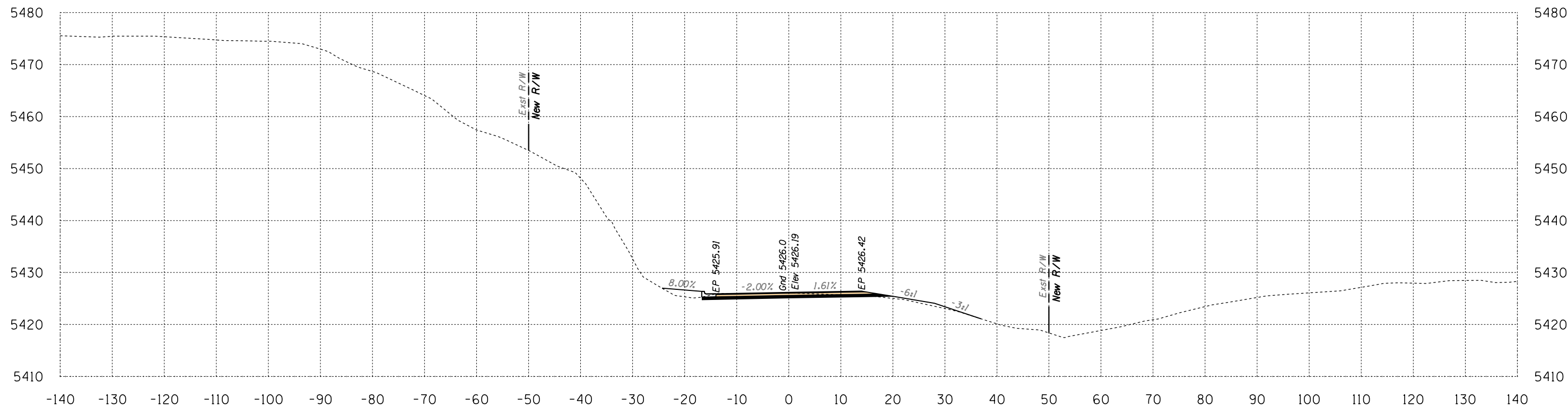

Area Cut = 27.3 SQ FT
 Area Fill = 15.3 SQ FT

511+00

Volume Cut = 53 CU YD
 Volume Fill = 47 CU YD

Route 12
 Sta 511+00 to Sta 511+00



B.I.A. REGION	STATE	PROJECT NO.	SHEET NO.	TOTAL SHEETS
H	ARIZ.	F.A.I.R. 12(24)		X479

SURVEY NO. FINISHED PLANS DATE LOCATION REVISIONS FINISHED PLANS DATE LOCATION REVISIONS FINISHED PLANS DATE SURVEY NO.

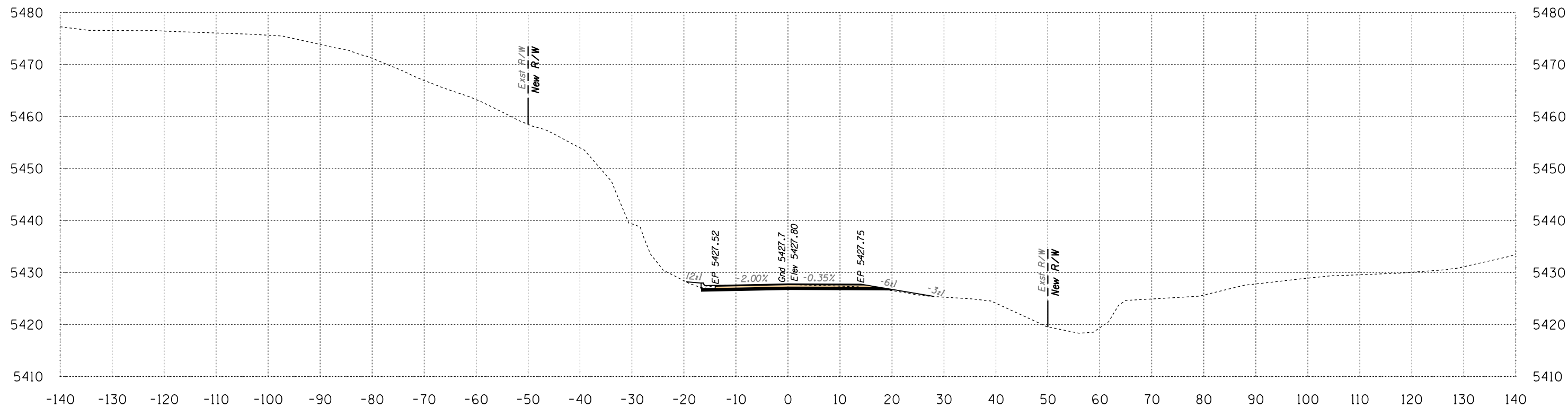

Area Cut = 30.7 SQ FT
Area Fill = 3.7 SQ FT

511+50

Volume Cut = 54 CU YD
Volume Fill = 18 CU YD

Route 12
Sta 511+50 to Sta 511+50



HALFS.TBL

B.I.A. REGION	STATE	PROJECT NO.	SHEET NO.	TOTAL SHEETS
H	ARIZ.	F.A.I.R. 12(24)		X480

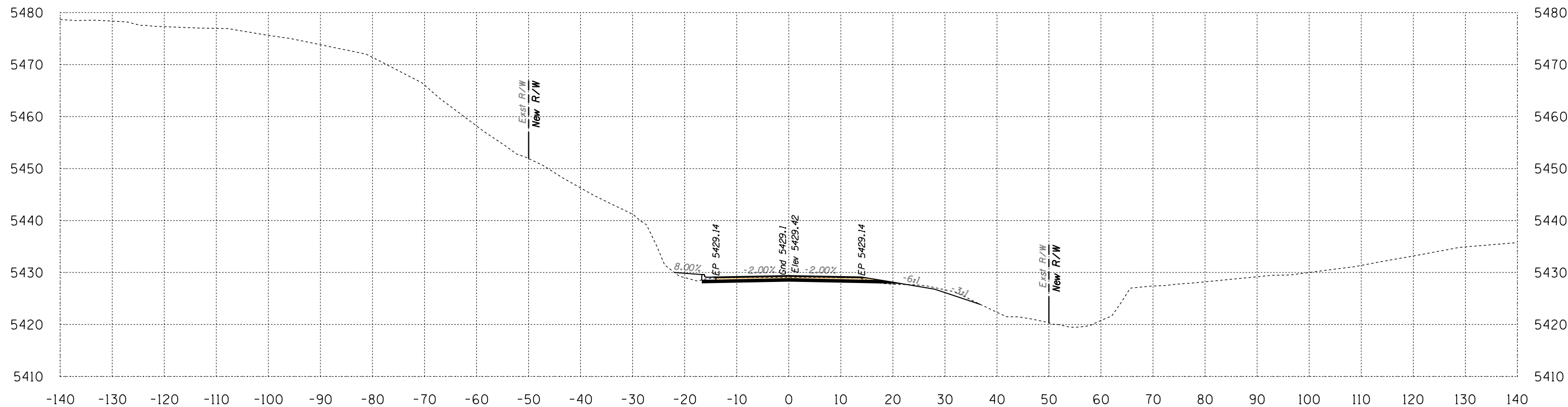

Area Cut = 34.5 SQ FT
 Area Fill = 6.0 SQ FT

512+00

Volume Cut = 60 CU YD
 Volume Fill = 9 CU YD

Route 12
 Sta 512+00 to Sta 512+00



SURVEY NO. FINISHED PLANS LOCATION DATE REVISIONS FINISHED PLANS LOCATION DATE REVISIONS FINISHED PLANS LOCATION DATE REVISIONS

HALFS.TBL

B.J.A. REGION	STATE	PROJECT NO.	SHEET NO.	TOTAL SHEETS
H	ARIZ.	F.A.I.R. 12(24)		X481

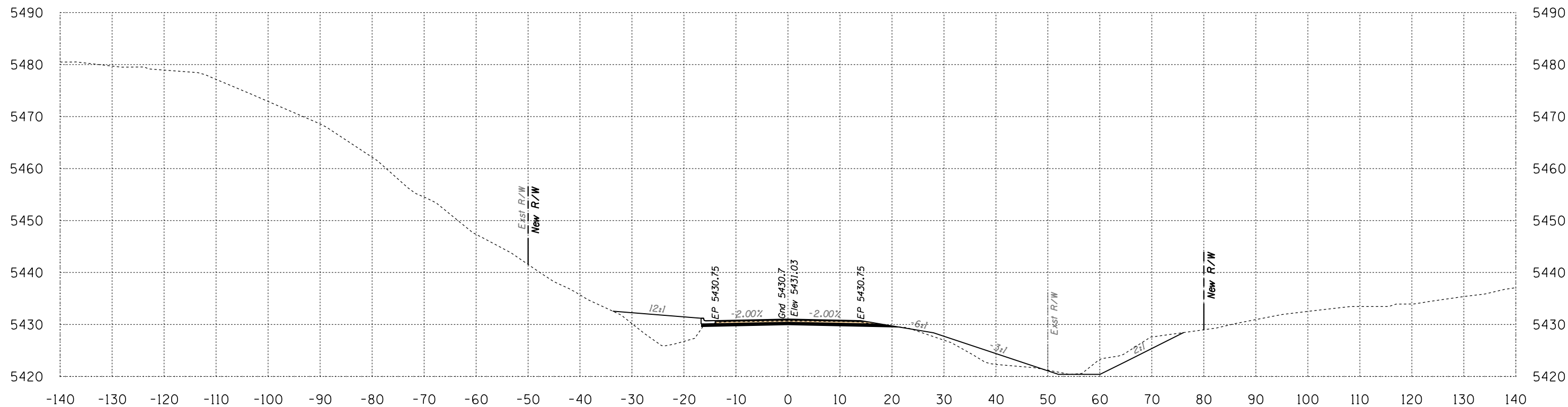

Area Cut = 63.4 SQ FT
 Area Fill = 92.1 SQ FT

512+50

Volume Cut = 91 CU YD
 Volume Fill = 91 CU YD

Route 12
 Sta 512+50 to Sta 512+50



B.I.A. REGION	STATE	PROJECT NO.	SHEET NO.	TOTAL SHEETS
H	ARIZ.	F.A.I.R. 12(24)		X482

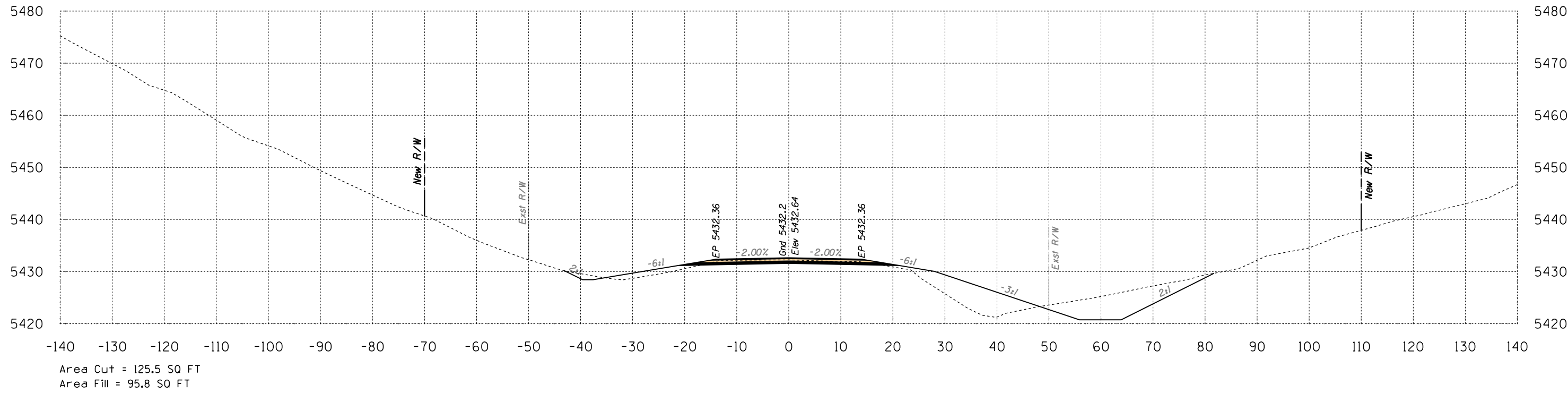
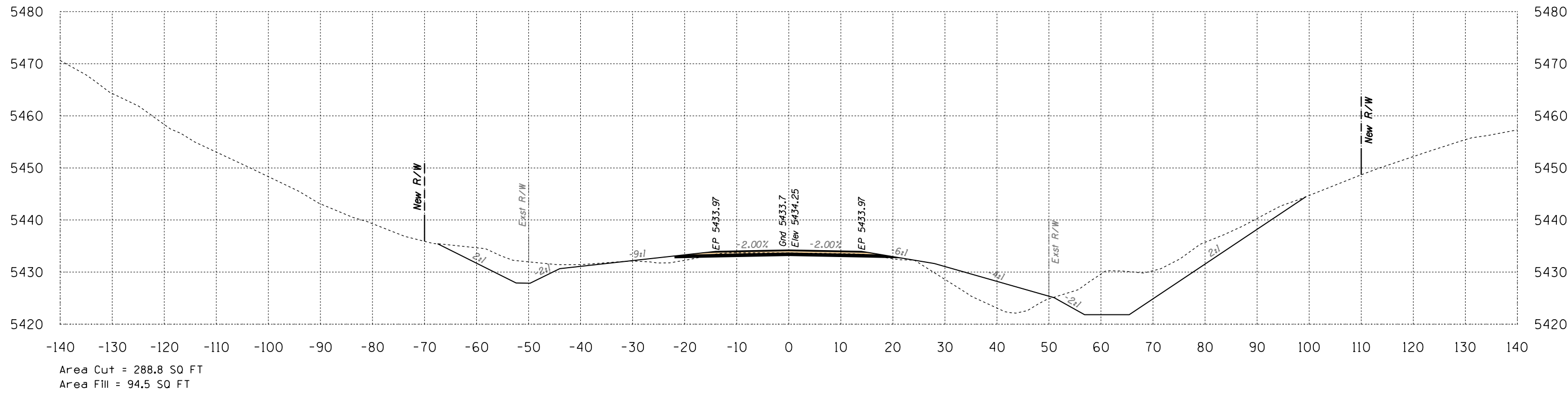

Route 12
Sta 513+00 to Sta 513+50



DATE: LOCATION: REVISIONS: FINISHED PLANS: SURVEY NO.

B.I.A. REGION	STATE	PROJECT NO.	SHEET NO.	TOTAL SHEETS
H	ARIZ.	F.A.I.R. 12(24)		X483

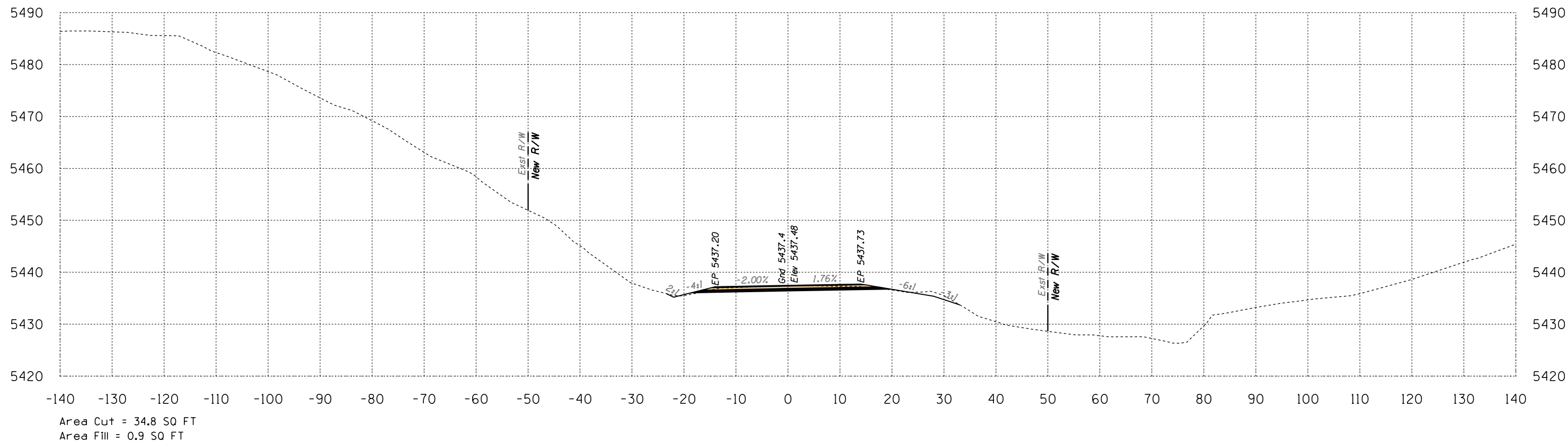

514+50

Volume Cut = 66 CU YD
Volume Fill = 31 CU YD

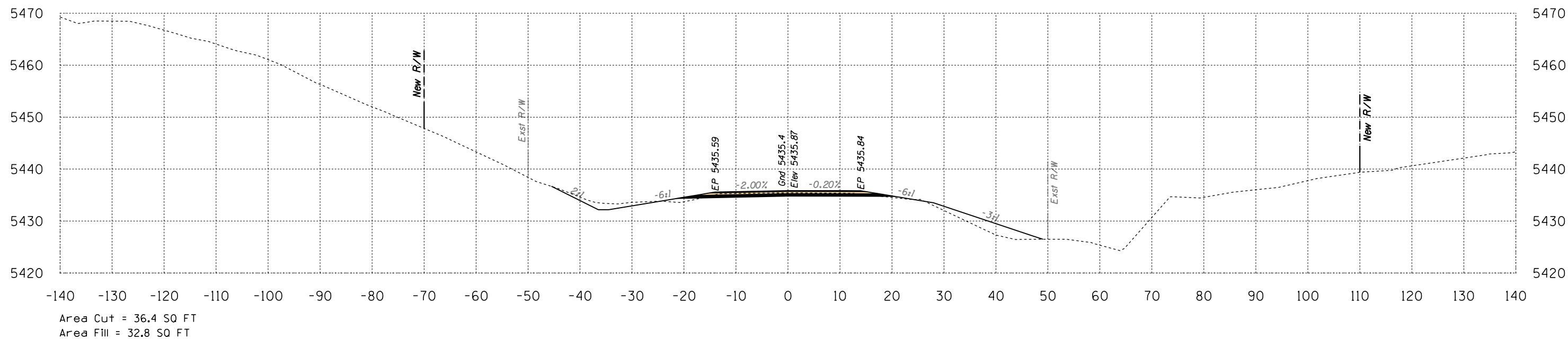

514+00

Volume Cut = 301 CU YD
Volume Fill = 118 CU YD

Route 12
Sta 514+00 to Sta 514+50



B.J.A. REGION	STATE	PROJECT NO.	SHEET NO.	TOTAL SHEETS
H	ARIZ.	F.A.I.R. 12(24)		X484

SURVEY NO. FINISHED PLANS DATE LOCATION REVISIONS DATE FINISHED PLANS LOCATION DATE SURVEY NO.

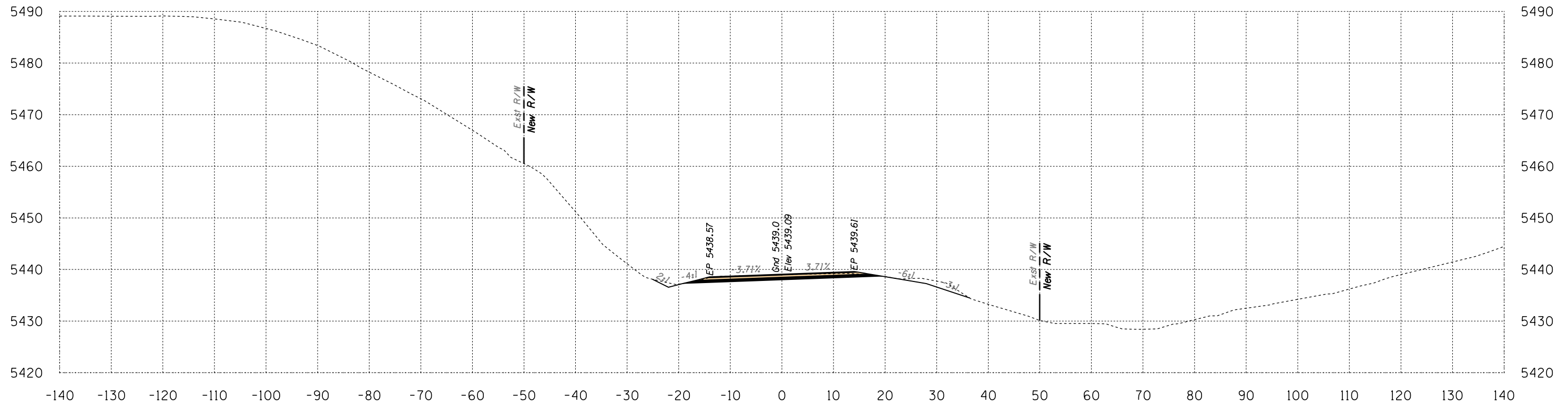

Area Cut = 46.1 SQ FT
 Area Fill = 0.0 SQ FT

515+00

Volume Cut = 75 CU YD
 Volume Fill = 1 CU YD

Route 12
 Sta 515+00 to Sta 515+00



B.I.A. REGION	STATE	PROJECT NO.	SHEET NO.	TOTAL SHEETS
H	ARIZ.	F.A.I.R. 12(24)		X485

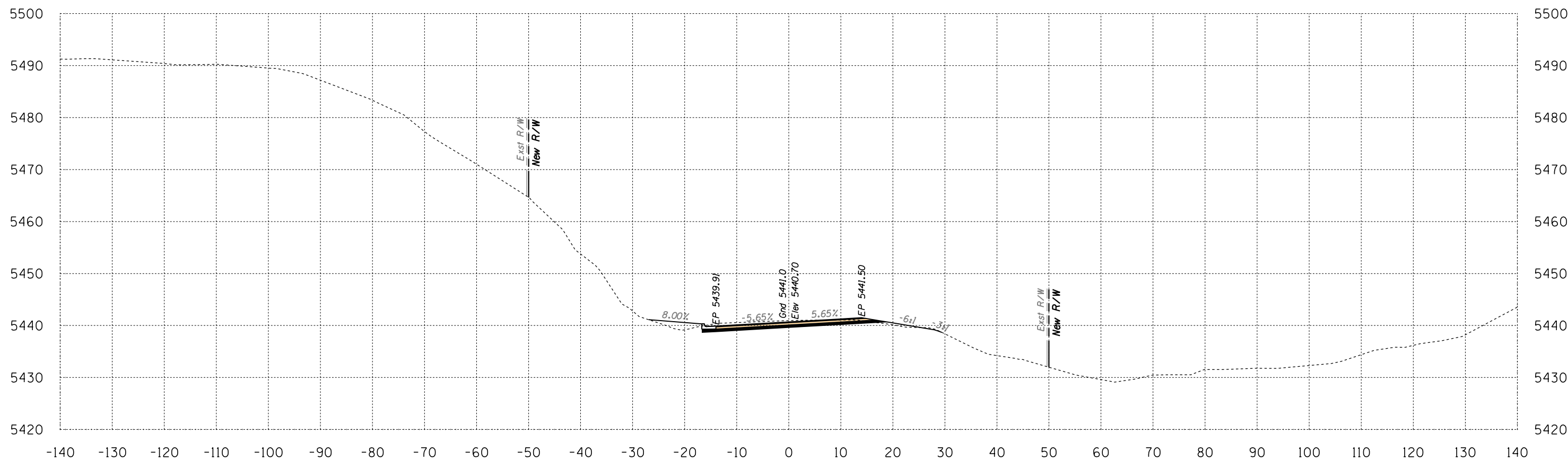

Area Cut = 40.7 SQ FT
 Area Fill = 11.4 SQ FT

515+50

Volume Cut = 80 CU YD
 Volume Fill = 11 CU YD

Route 12
 Sta 515+50 to Sta 515+50



B.I.A. REGION	STATE	PROJECT NO.	SHEET NO.	TOTAL SHEETS
H	ARIZ.	F.A.I.R. 12(24)		X486

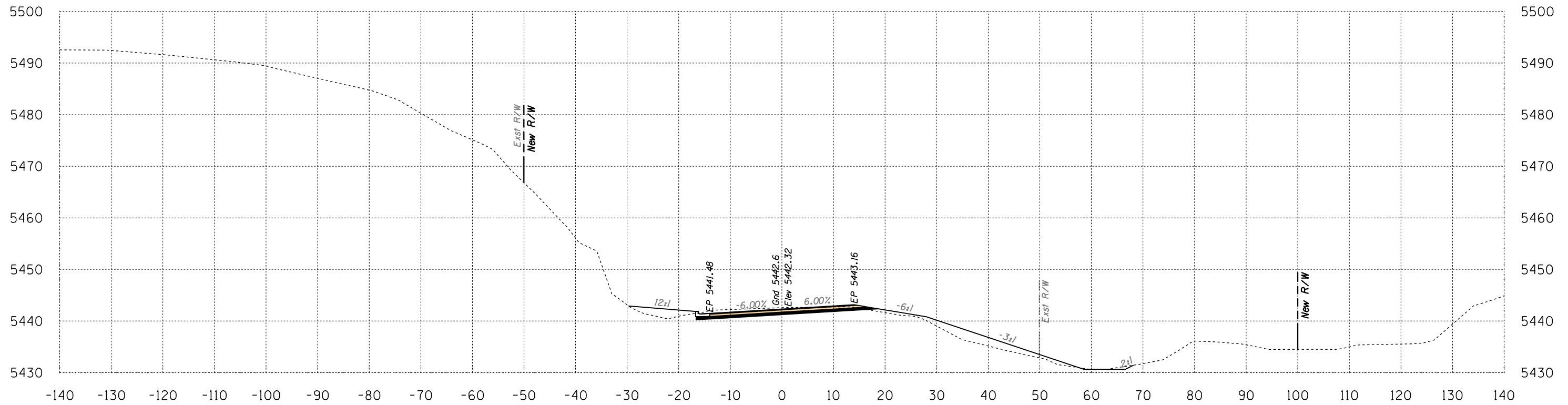

Area Cut = 43.1 SQ FT
Area Fill = 55.2 SQ FT

516+00

Volume Cut = 78 CU YD
Volume Fill = 62 CU YD

Route 12
Sta 516+00 to Sta 516+00



B.I.A. REGION	STATE	PROJECT NO.	SHEET NO.	TOTAL SHEETS
H	ARIZ.	F.A.I.R. 12(24)		X487

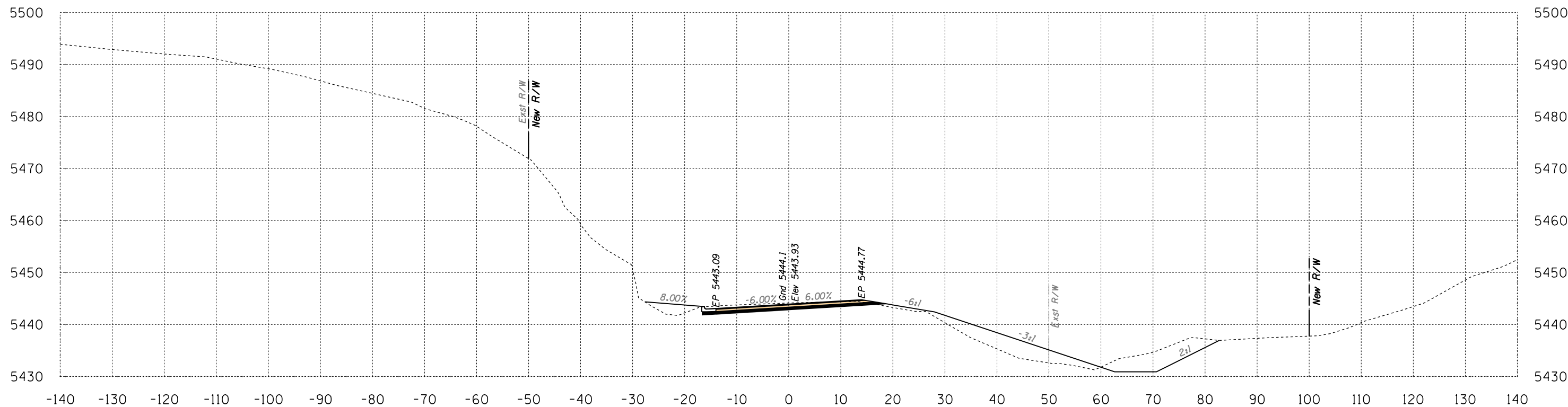

Area Cut = 101.8 SQ FT
 Area Fill = 91.3 SQ FT

516+50

Volume Cut = 134 CU YD
 Volume Fill = 136 CU YD

Route 12
 Sta 516+50 to Sta 516+50



SURVEY NO. FINISHED PLANS LOCATION DATE REVISIONS FINISHED PLANS LOCATION DATE REVISIONS FINISHED PLANS LOCATION DATE REVISIONS

B.I.A. REGION	STATE	PROJECT NO.	SHEET NO.	TOTAL SHEETS
H	ARIZ.	F.A.I.R. 12(24)		X488

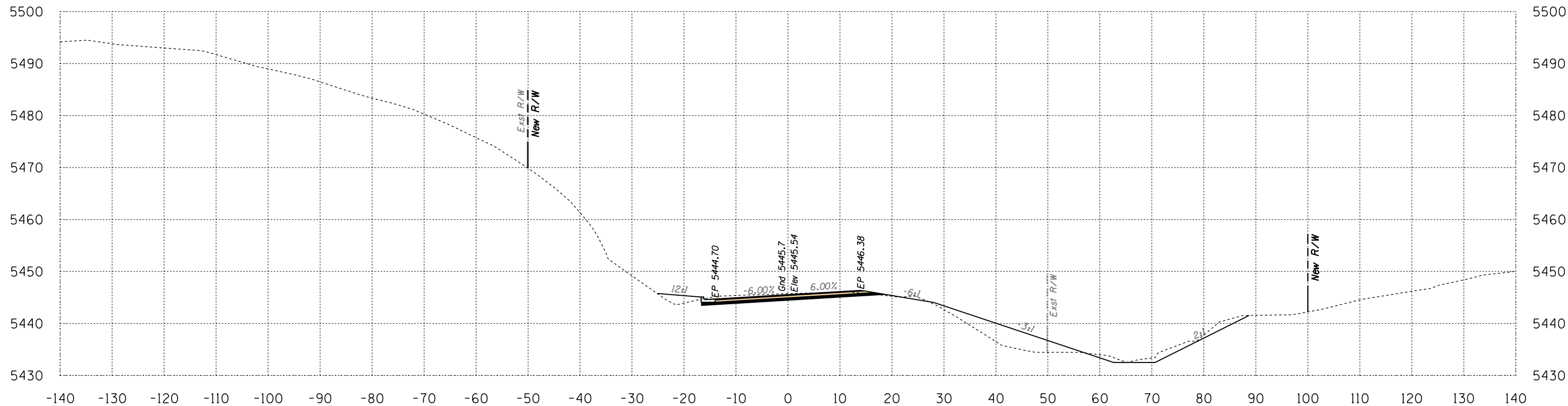

Area Cut = 67.6 SQ FT
 Area Fill = 72.8 SQ FT

517+00

Volume Cut = 157 CU YD
 Volume Fill = 152 CU YD

Route 12
 Sta 517+00 to Sta 517+00



B.I.A. REGION	STATE	PROJECT NO.	SHEET NO.	TOTAL SHEETS
H	ARIZ.	F.A.I.R. 12(24)		X489

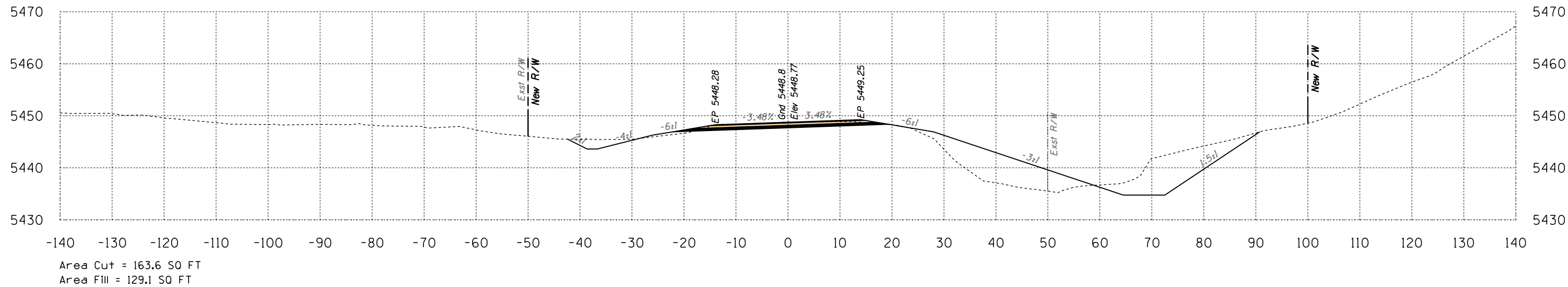

518+00

Volume Cut = 276 CU YD
Volume Fill = 205 CU YD

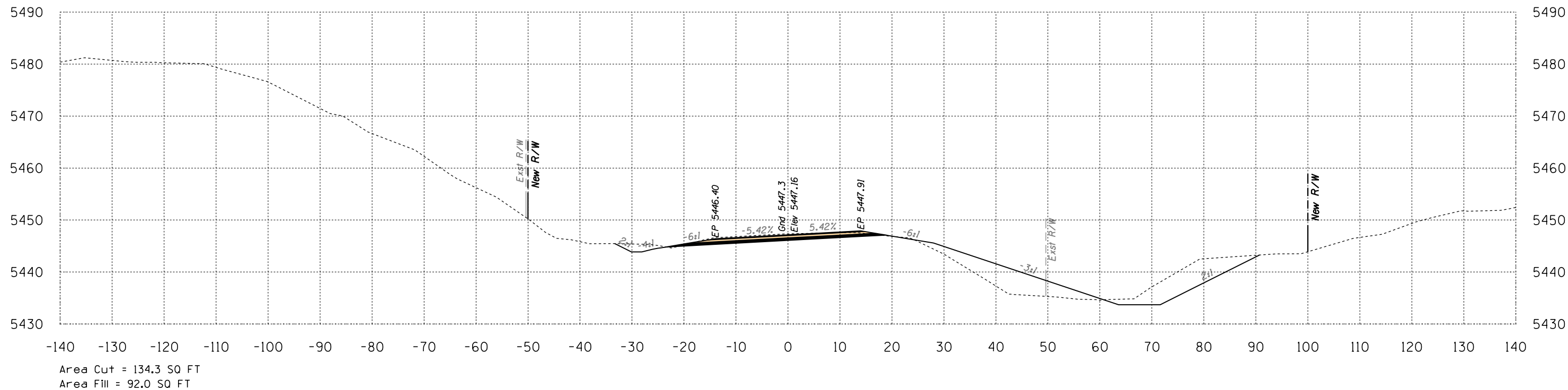

517+50

Volume Cut = 187 CU YD
Volume Fill = 153 CU YD

Route 12
Sta 517+50 to Sta 518+00



B.I.A. REGION	STATE	PROJECT NO.	SHEET NO.	TOTAL SHEETS
H	ARIZ.	F.A.I.R. 12(24)		X490

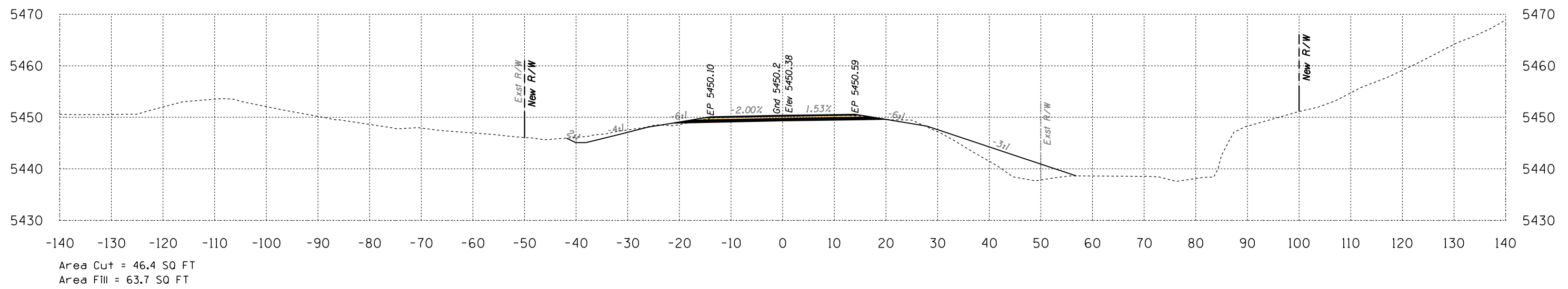
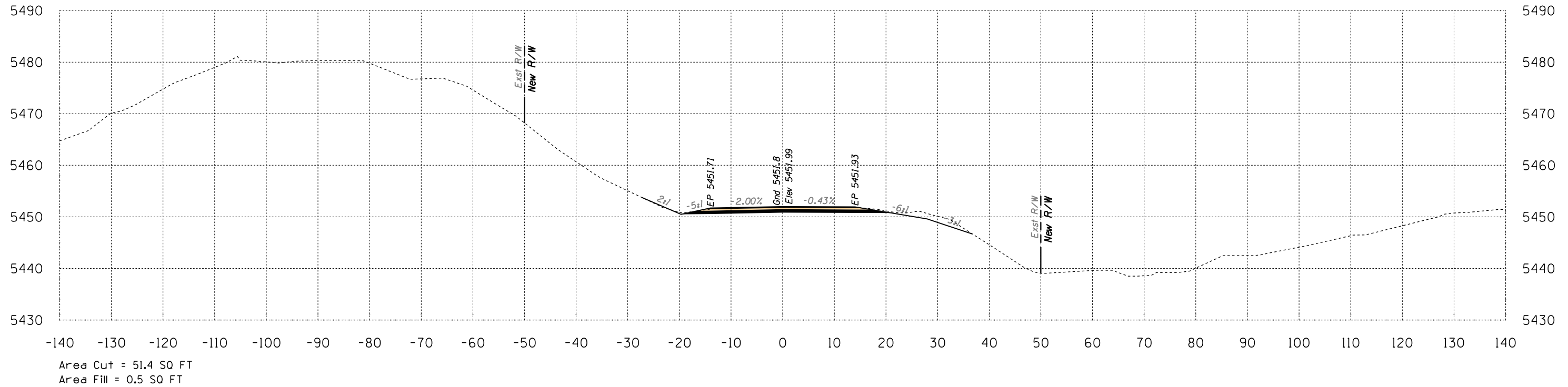

Route 12
Sta 518+50 to Sta 519+00



DATE: LOCATION: REVISIONS: FINISHED PLANS: SURVEY NO. DATE: LOCATION: REVISIONS: FINISHED PLANS: SURVEY NO.

HALFS.TBL

B.I.A. REGION	STATE	PROJECT NO.	SHEET NO.	TOTAL SHEETS
H	ARIZ.	F.A.I.R. 12(24)		X491

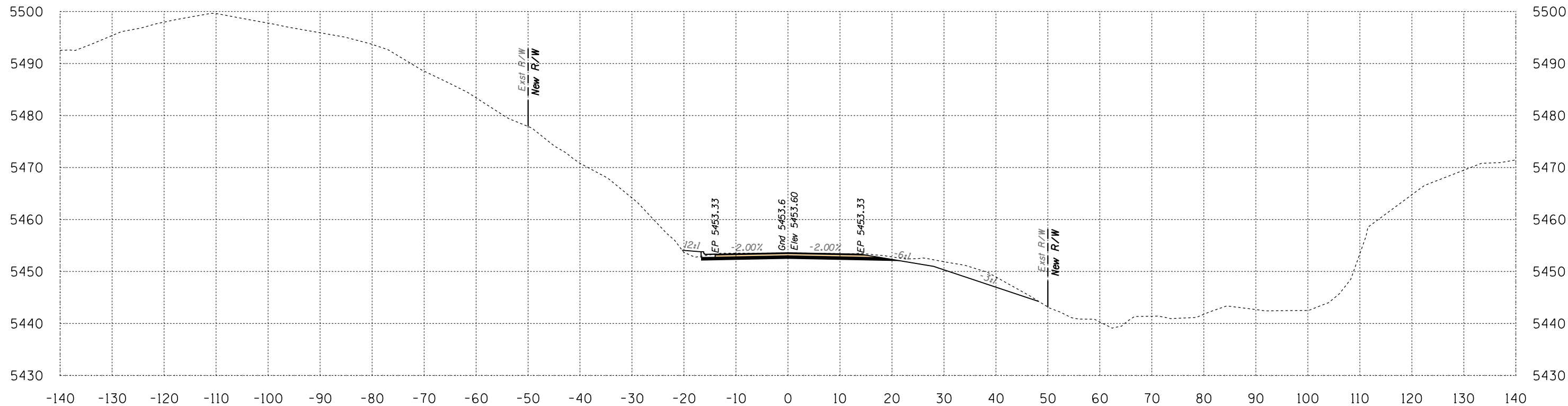

Area Cut = 81.1 SQ FT
 Area Fill = 3.6 SQ FT

519+50

Volume Cut = 123 CU YD
 Volume Fill = 4 CU YD

Route 12
 Sta 519+50 to Sta 519+50



B.I.A. REGION	STATE	PROJECT NO.	SHEET NO.	TOTAL SHEETS
H	ARIZ.	F.A.I.R. 12(24)		X492

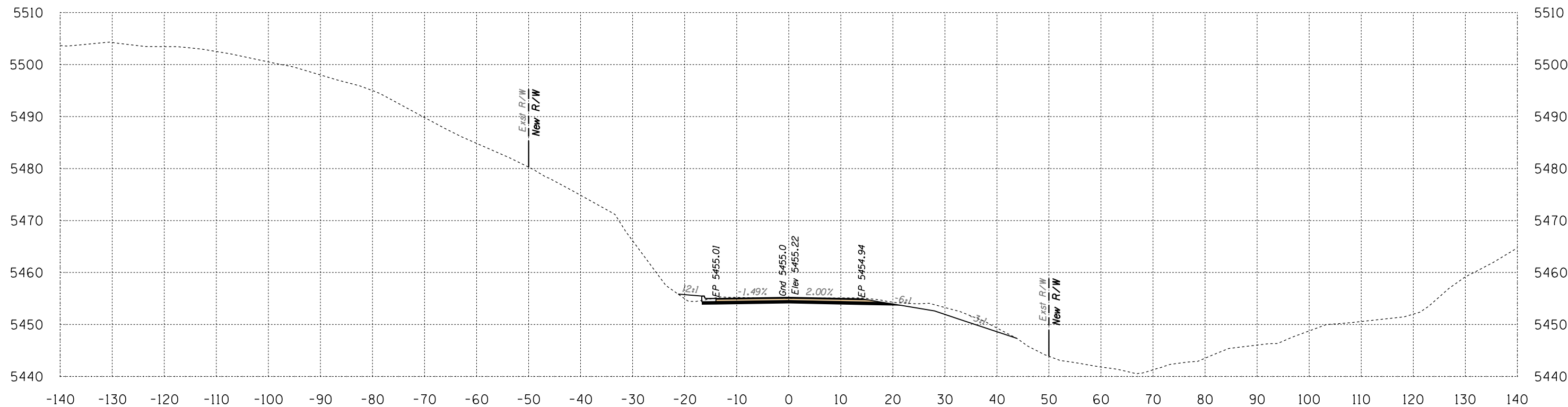

Area Cut = 64.4 SQ FT
 Area Fill = 4.7 SQ FT

520+00

Volume Cut = 135 CU YD
 Volume Fill = 8 CU YD

Route 12
 Sta 520+00 to Sta 520+00



B.I.A. REGION	STATE	PROJECT NO.	SHEET NO.	TOTAL SHEETS
H	ARIZ.	F.A.I.R. 12(24)		X493

SURVEY NO. FINISHED PLANS DATE LOCATION REVISIONS FINISHED PLANS DATE LOCATION REVISIONS FINISHED PLANS DATE SURVEY NO.

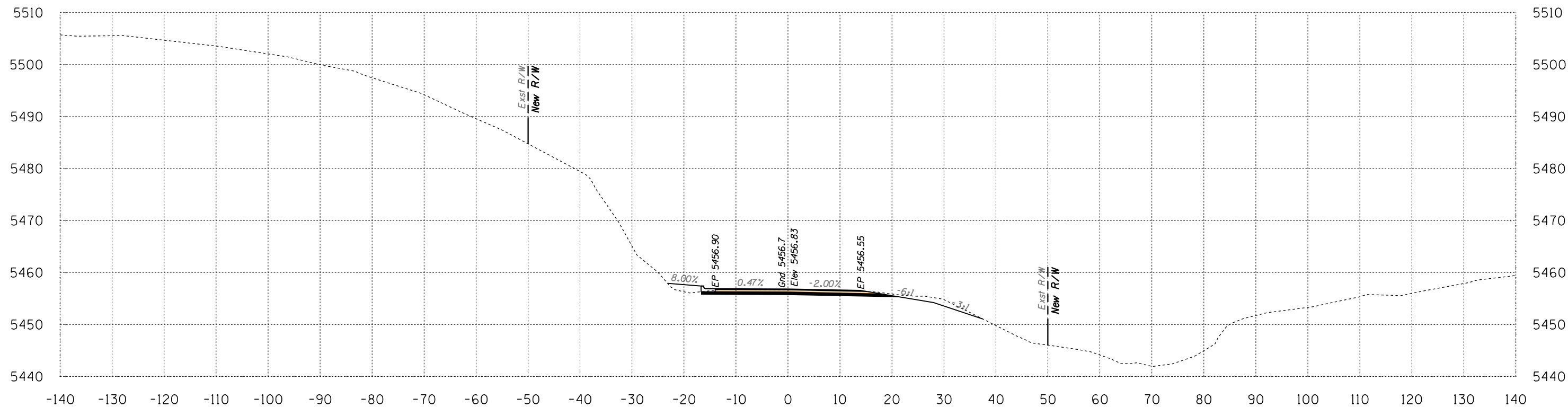

Area Cut = 48.1 SQ FT
Area Fill = 8.9 SQ FT

520+50

Volume Cut = 104 CU YD
Volume Fill = 13 CU YD

Route 12
Sta 520+50 to Sta 520+50



Engineering
 1946 East Chestnut Street
 Louisville, Kentucky 40204
 (502) 585-2222
 Planning
 www.q1nativeamerican.com

HALFS.TBL

B.I.A. REGION	STATE	PROJECT NO.	SHEET NO.	TOTAL SHEETS
H	ARIZ.	F.A.I.R. 12(24)		X494

SURVEY NO. FINISHED PLANS DATE LOCATION REVISIONS FINISHED PLANS DATE LOCATION REVISIONS FINISHED PLANS DATE

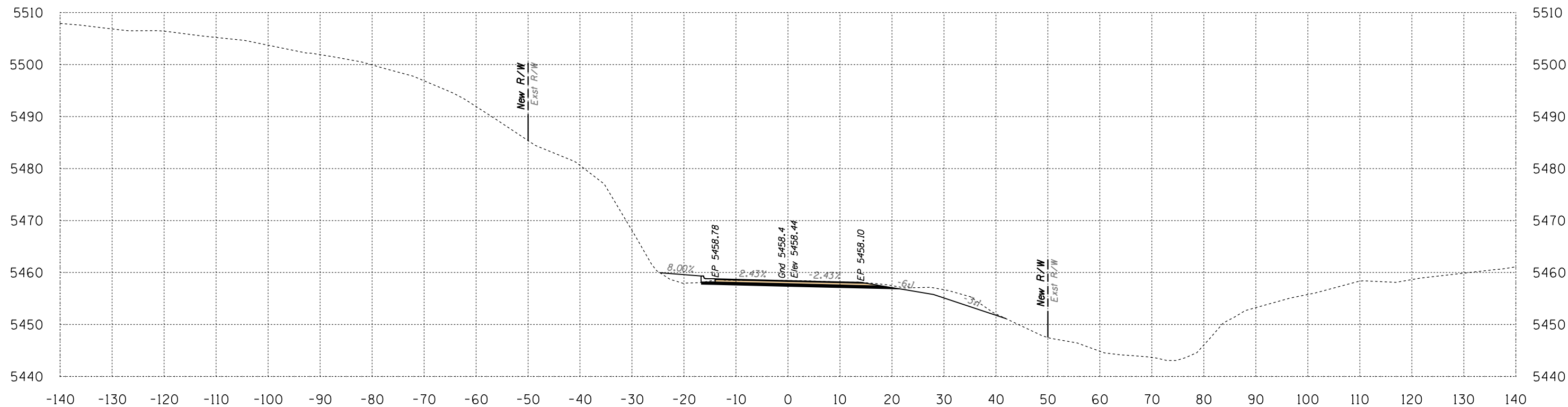

Area Cut = 62.0 SQ FT
Area Fill = 11.7 SQ FT

521+00

Volume Cut = 102 CU YD
Volume Fill = 19 CU YD

Route 12
Sta 521+00 to Sta 521+00



 Engineering
 1946 East Chestnut Street
 Louisville, Kentucky 40204
 (502) 585-2222
 Planning
 www.q1nativeamerican.com

HALFS.TBL

B.I.A. REGION	STATE	PROJECT NO.	SHEET NO.	TOTAL SHEETS
H	ARIZ.	F.A.I.R. 12(24)		X495

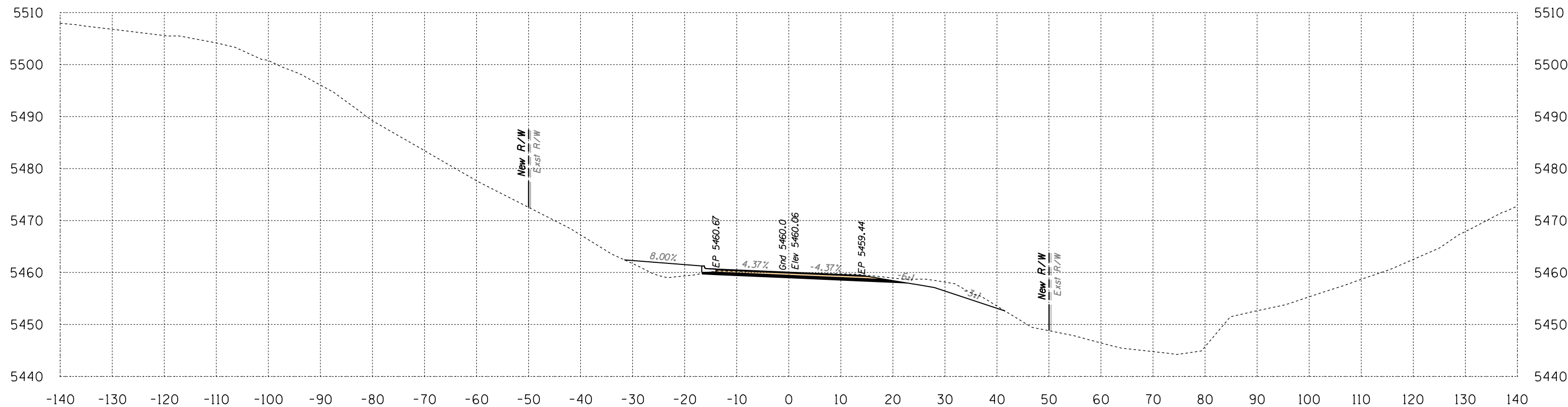

Area Cut = 64.5 SQ FT
 Area Fill = 29.2 SQ FT

521+50

Volume Cut = 117 CU YD
 Volume Fill = 38 CU YD

Route 12
 Sta 521+50 to Sta 521+50



B.I.A. REGION	STATE	PROJECT NO.	SHEET NO.	TOTAL SHEETS
H	ARIZ.	F.A.I.R. 12(24)		X496

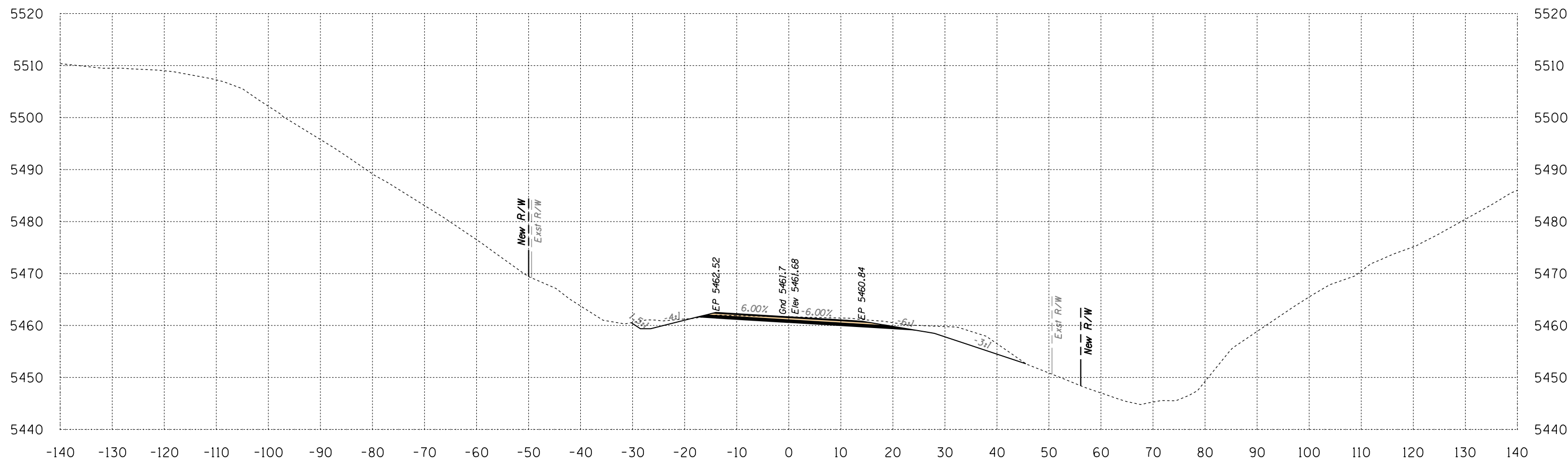

Area Cut = 95.3 SQ FT
 Area Fill = 0.1 SQ FT

522+00

Volume Cut = 148 CU YD
 Volume Fill = 27 CU YD
 Route 12

Sta 522+00 to Sta 522+00



SURVEY NO. FINISHED PLANS DATE LOCATION REVISIONS DATE FINISHED PLANS LOCATION REVISIONS DATE SURVEY NO.

B.I.A. REGION	STATE	PROJECT NO.	SHEET NO.	TOTAL SHEETS
H	ARIZ.	F.A.I.R. 12(24)		X497

SURVEY NO. | FINISHED PLANS | LOCATION | DATE | REVISIONS | FINISHED PLANS | LOCATION | DATE | REVISIONS | FINISHED PLANS | LOCATION | DATE

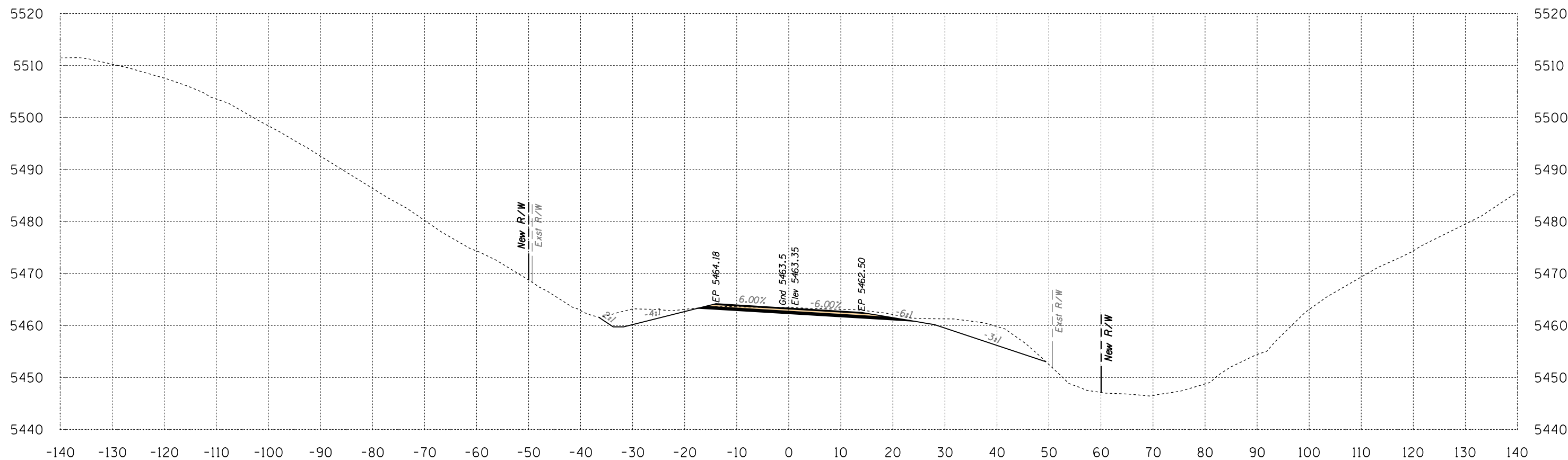

Area Cut = 135.3 SQ FT
Area Fill = 0.0 SQ FT

522+50

Volume Cut = 213 CU YD
Volume Fill = 0 CU YD
Route 12

Sta 522+50 to Sta 522+50



Engineering
 1946 East Chestnut Street
 Louisville, Kentucky 40204
 (502) 585-2222
 Planning
 www.q1nativeamerican.com

HALFS.TBL

B.I.A. REGION	STATE	PROJECT NO.	SHEET NO.	TOTAL SHEETS
H	ARIZ.	F.A.I.R. 12(24)		X498

SURVEY NO. FINISHED PLANS LOCATION DATE REVISIONS FINISHED PLANS LOCATION DATE REVISIONS FINISHED PLANS LOCATION DATE REVISIONS FINISHED PLANS LOCATION DATE REVISIONS

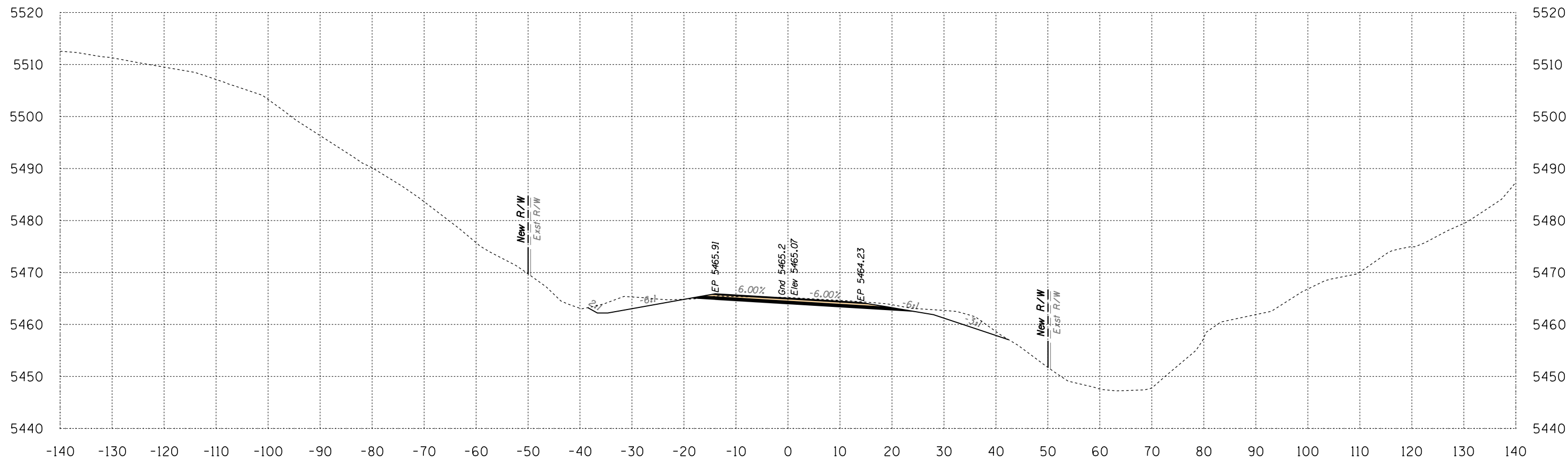

Area Cut = 95.3 SQ FT
Area Fill = 0.2 SQ FT

523+00

Volume Cut = 214 CU YD
Volume Fill = 0 CU YD

Route 12
Sta 523+00 to Sta 523+00



Engineering
 1946 East Chestnut Street
 Louisville, Kentucky 40204
 (502) 585-2222
 Planning
 www.q1nativeamerican.com

HALFS.TBL

B.I.A. REGION	STATE	PROJECT NO.	SHEET NO.	TOTAL SHEETS
H	ARIZ.	F.A.I.R. 12(24)		X499

SURVEY NO. | FINISHED PLANS | LOCATION | DATE | REVISIONS | FINISHED PLANS | LOCATION | DATE | REVISIONS | FINISHED PLANS | LOCATION | DATE

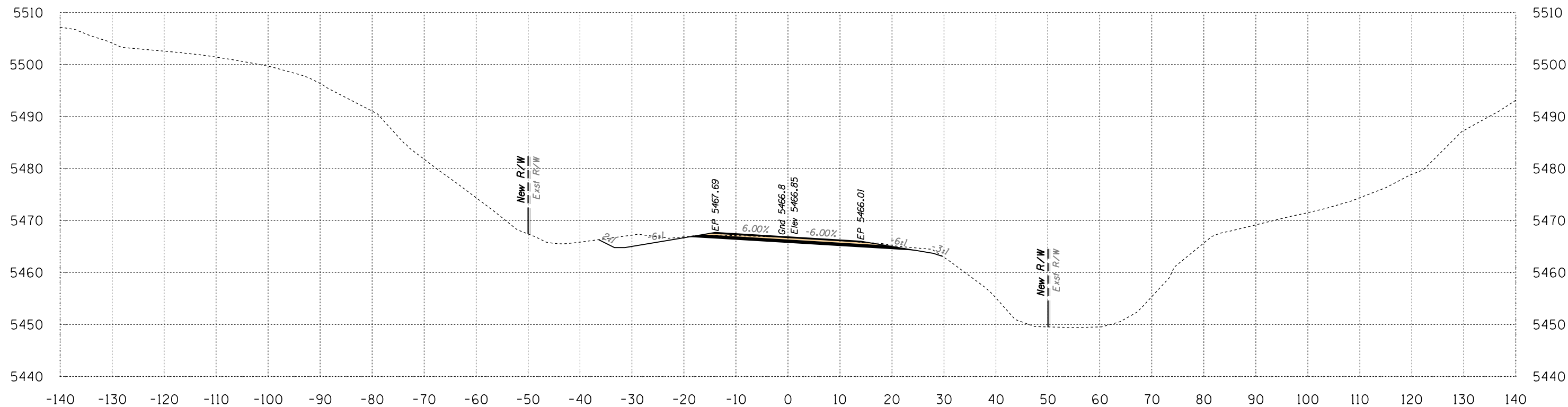

Area Cut = 62.1 SQ FT
Area Fill = 0.0 SQ FT

523+50

Volume Cut = 146 CU YD
Volume Fill = 0 CU YD

Route 12
Sta 523+50 to Sta 523+50



Engineering
 1946 East Chestnut Street
 Louisville, Kentucky 40204
 (502) 585-2222
 www.q1nativeamerican.com

HALFS.TBL

B.I.A. REGION	STATE	PROJECT NO.	SHEET NO.	TOTAL SHEETS
H	ARIZ.	F.A.I.R. 12(24)		X500

SURVEY NO. | FINISHED PLANS | LOCATION | DATE | REVISIONS | FINISHED PLANS | LOCATION | DATE | REVISIONS | FINISHED PLANS | LOCATION | DATE

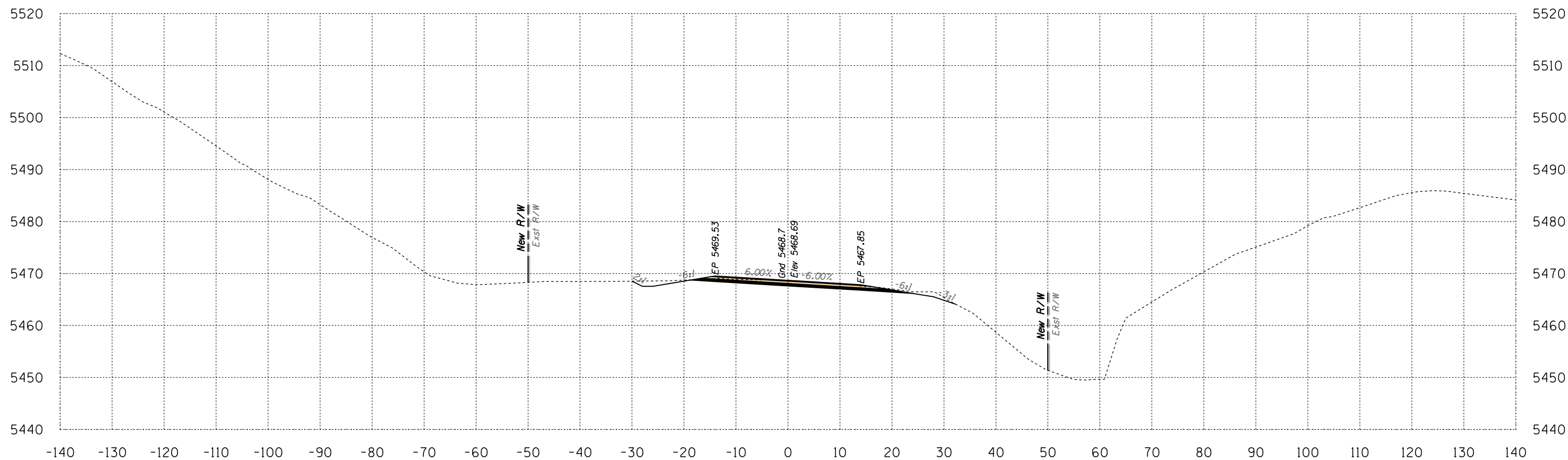

Area Cut = 48.7 SQ FT
Area Fill = 0.0 SQ FT

524+00

Volume Cut = 103 CU YD
Volume Fill = 0 CU YD

Route 12
Sta 524+00 to Sta 524+00



Engineering
 1946 East Chestnut Street
 Louisville, Kentucky 40204
 (502) 585-2222
 Planning
 www.q1nativeamerican.com

HALFS.TBL

B.I.A. REGION	STATE	PROJECT NO.	SHEET NO.	TOTAL SHEETS
H	ARIZ.	F.A.I.R. 12(24)		X501

SURVEY NO. FINISHED PLANS DATE LOCATION REVISIONS DATE FINISHED PLANS LOCATION REVISIONS DATE FINISHED PLANS LOCATION REVISIONS DATE

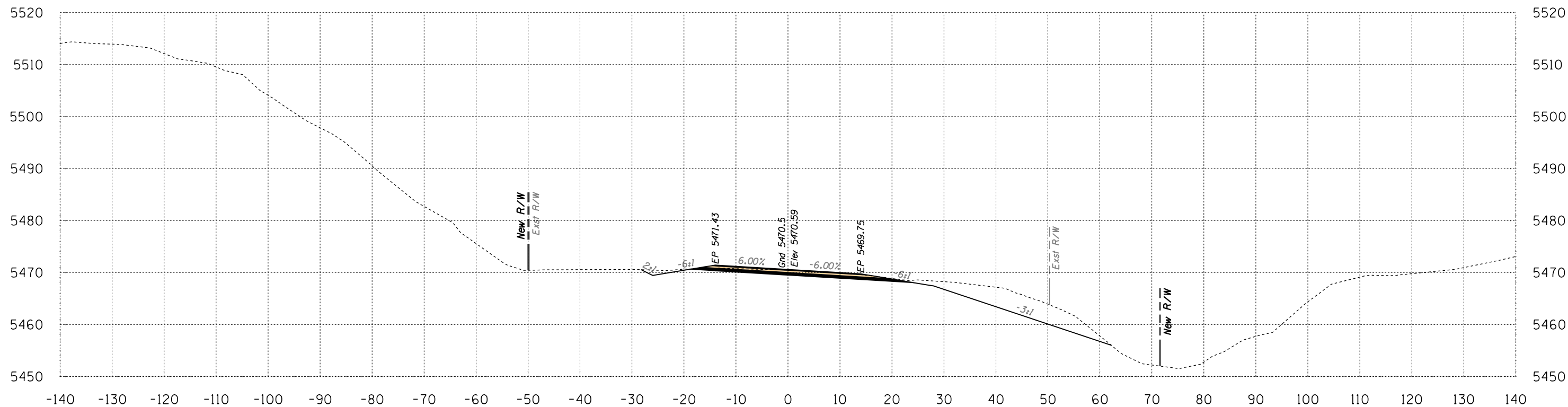

Area Cut = 141.9 SQ FT
Area Fill = 0.0 SQ FT

524+50

Volume Cut = 177 CU YD
Volume Fill = 0 CU YD

Route 12
Sta 524+50 to Sta 524+50



Engineering
 1946 East Chestnut Street
 Louisville, Kentucky 40204
 (502) 585-2222
 Planning
 www.q1nativeamerican.com

HALFS.TBL

B.I.A. REGION	STATE	PROJECT NO.	SHEET NO.	TOTAL SHEETS
H	ARIZ.	F.A.I.R. 12(24)		X502

SURVEY NO. FINISHED PLANS LOCATION DATE REVISIONS FINISHED PLANS LOCATION DATE REVISIONS FINISHED PLANS LOCATION DATE REVISIONS FINISHED PLANS LOCATION DATE REVISIONS

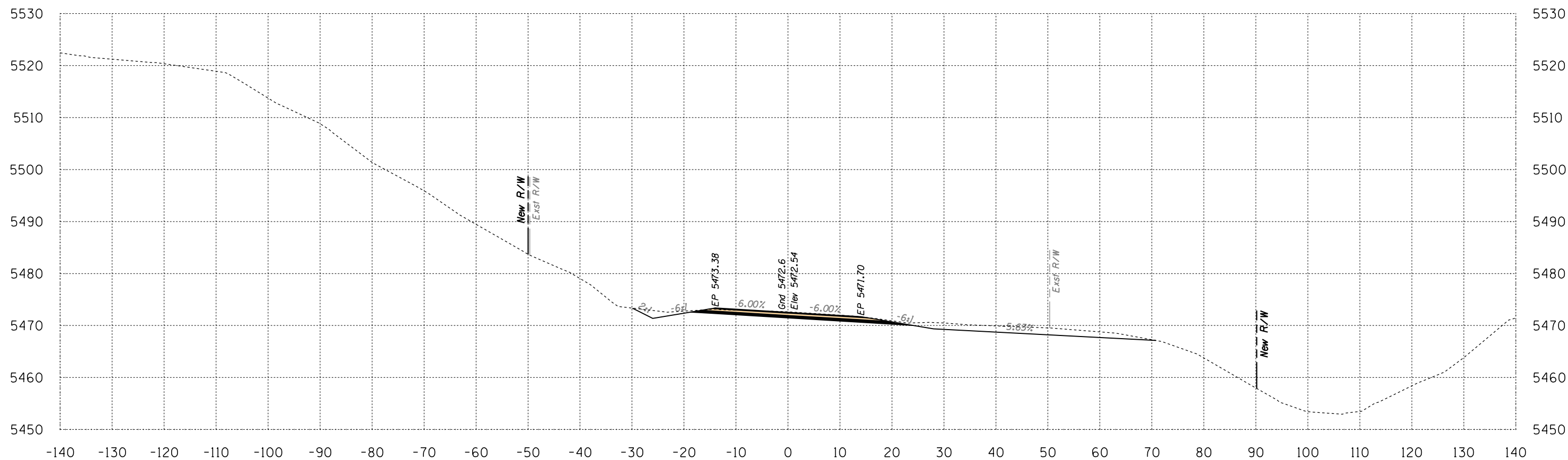

Area Cut = 101.7 SQ FT
Area Fill = 0.0 SQ FT

525+00

Volume Cut = 226 CU YD
Volume Fill = 0 CU YD

Route 12
Sta 525+00 to Sta 525+00



Engineering
 1946 East Chestnut Street
 Louisville, Kentucky 40204
 (502) 585-2222
 Planning
 www.q1nativeamerican.com

HALFS.TBL

B.I.A. REGION	STATE	PROJECT NO.	SHEET NO.	TOTAL SHEETS
H	ARIZ.	F.A.I.R. 12(24)		X503

SURVEY NO. FINISHED PLANS LOCATION DATE REVISIONS FINISHED PLANS LOCATION DATE REVISIONS FINISHED PLANS LOCATION DATE REVISIONS FINISHED PLANS LOCATION DATE REVISIONS

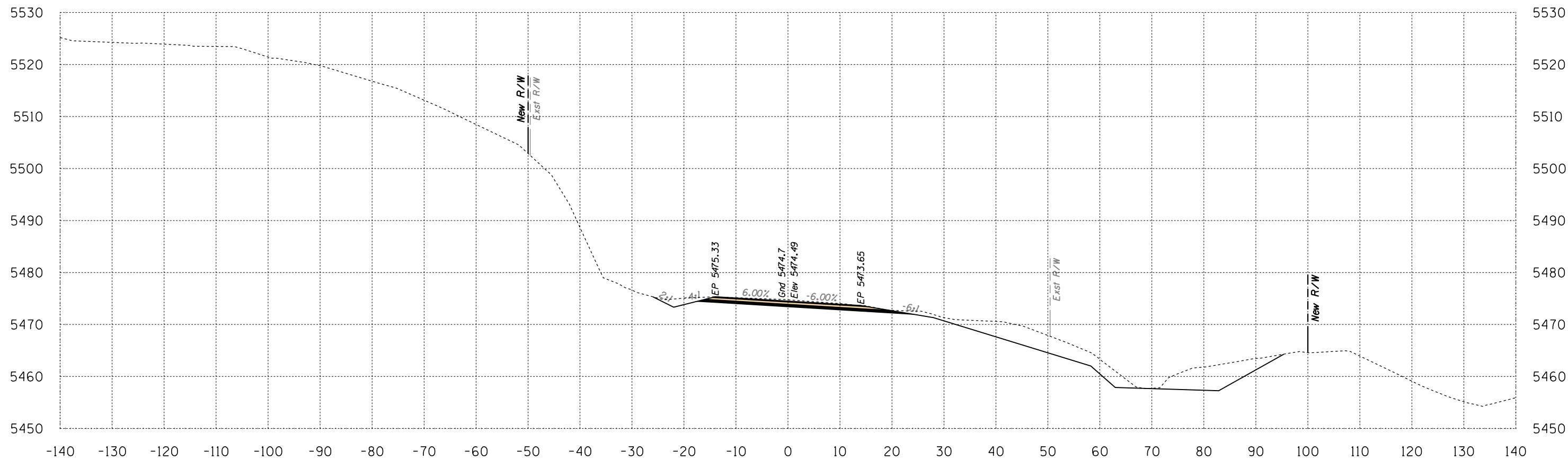

Area Cut = 227.7 SQ FT
Area Fill = 0.0 SQ FT

525+50

Volume Cut = 305 CU YD
Volume Fill = 0 CU YD

Route 12
Sta 525+50 to Sta 525+50



Engineering
 1946 East Chestnut Street
 Louisville, Kentucky 40204
 (502) 585-2222
 Planning
 www.q1nativeamerican.com

HALFS.TBL

B.I.A. REGION	STATE	PROJECT NO.	SHEET NO.	TOTAL SHEETS
H	ARIZ.	F.A.I.R. 12(24)		X504

SURVEY NO. | FINISHED PLANS | REVISIONS | LOCATION | DATE |

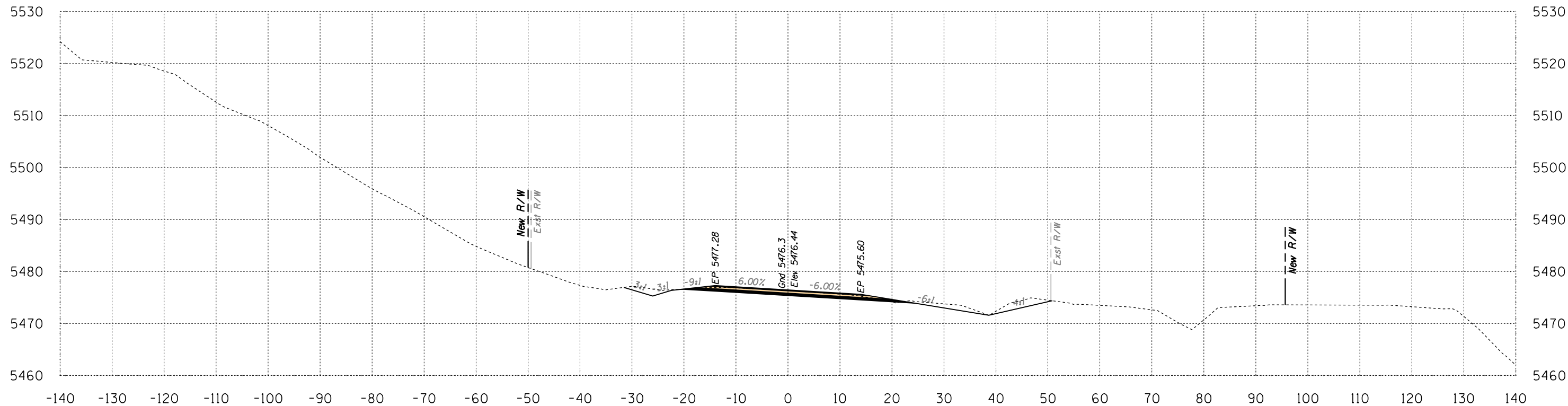

Area Cut = 62.7 SQ FT
Area Fill = 0.0 SQ FT

526+00

Volume Cut = 269 CU YD
Volume Fill = 0 CU YD

Route 12
Sta 526+00 to Sta 526+00



Engineering
 1946 East Chestnut Street
 Louisville, Kentucky 40204
 (502) 585-2222
 Planning
 www.q1nativeamerican.com

HALFS.TBL

B.I.A. REGION	STATE	PROJECT NO.	SHEET NO.	TOTAL SHEETS
H	ARIZ.	F.A.I.R. 12(24)		X505

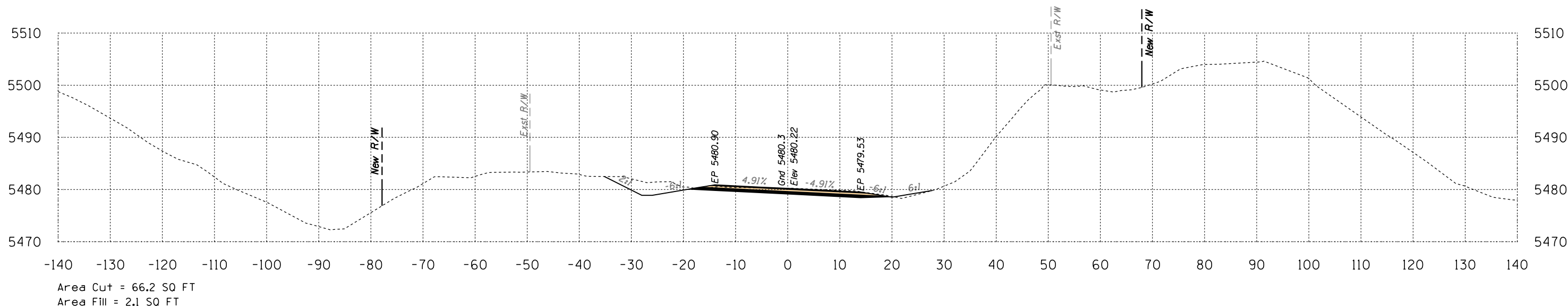

527+00

Volume Cut = 171 CU YD
Volume Fill = 94 CU YD

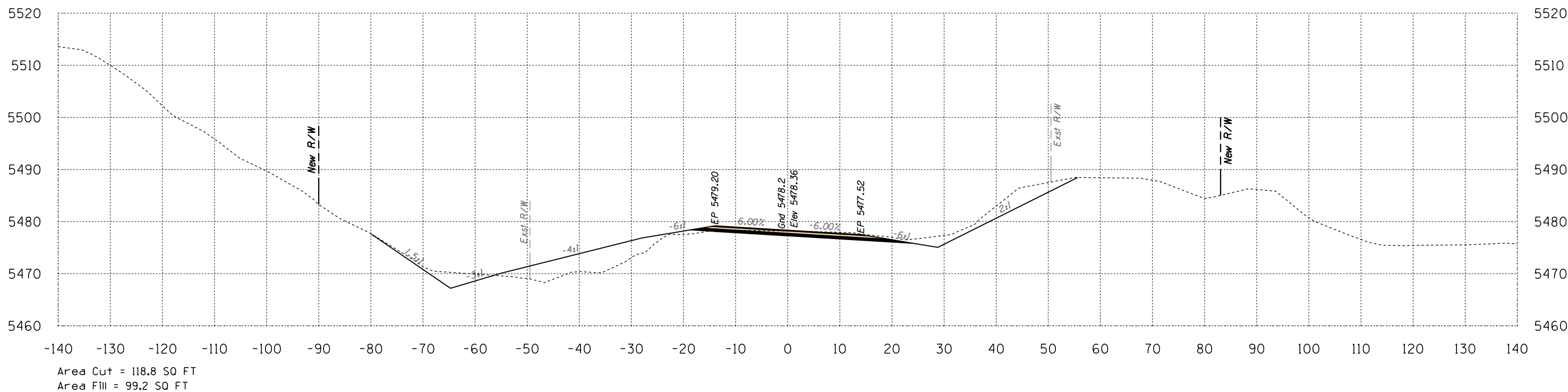

526+50

Volume Cut = 168 CU YD
Volume Fill = 92 CU YD

Route 12
Sta 526+50 to Sta 527+00



B.I.A. REGION	STATE	PROJECT NO.	SHEET NO.	TOTAL SHEETS
H	ARIZ.	F.A.I.R. 12(24)		X506

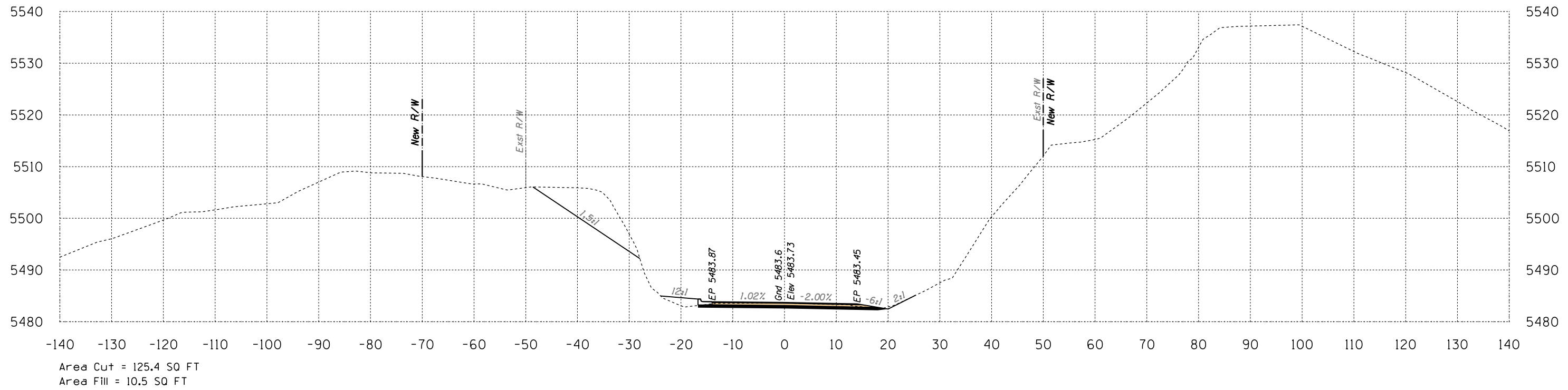

528+00

Volume Cut = 202 CU YD
Volume Fill = 10 CU YD

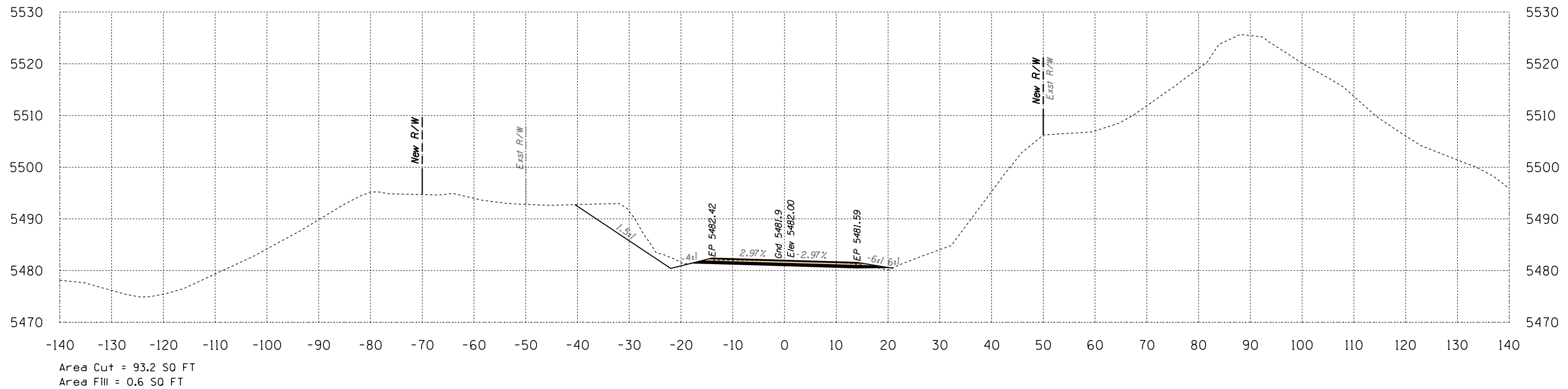

527+50

Volume Cut = 148 CU YD
Volume Fill = 2 CU YD

Route 12
Sta 527+50 to Sta 528+00



SURVEY NO. FINISHED PLANS LOCATION DATE REVISIONS SURVEY NO. FINISHED PLANS LOCATION DATE REVISIONS SURVEY NO. FINISHED PLANS LOCATION DATE REVISIONS

B.I.A. REGION	STATE	PROJECT NO.	SHEET NO.	TOTAL SHEETS
H	ARIZ.	F.A.I.R. 12(24)		X507

SURVEY NO. FINISHED PLANS LOCATION DATE REVISIONS FINISHED PLANS LOCATION DATE REVISIONS FINISHED PLANS LOCATION DATE REVISIONS FINISHED PLANS LOCATION DATE

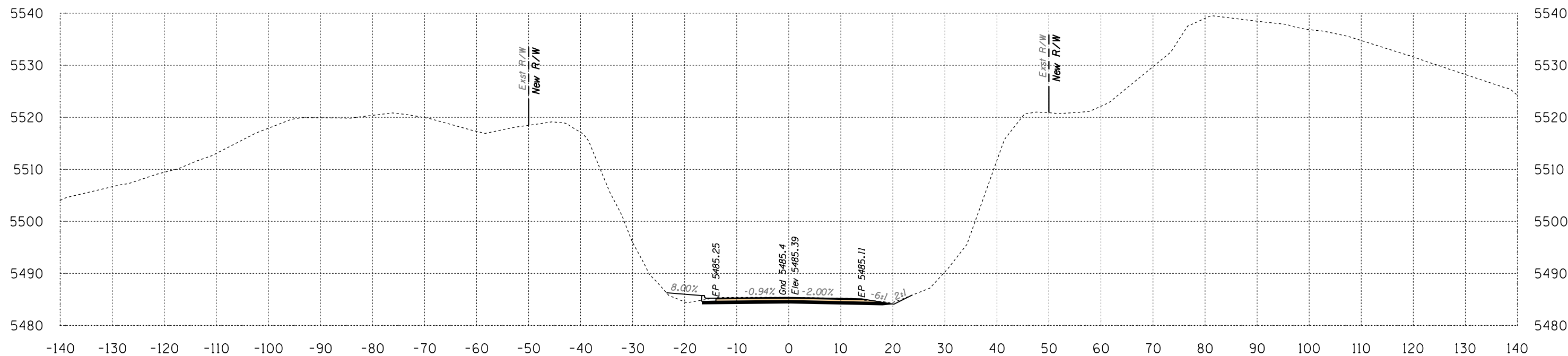

Area Cut = 40.8 SQ FT
Area Fill = 8.0 SQ FT

528+50

Volume Cut = 154 CU YD
Volume Fill = 17 CU YD

Route 12
Sta 528+50 to Sta 528+50



1946 East Chestnut Street
 Louisville, Kentucky 40204
 (502) 585-2222
 www.nativeamerican.com

HALFS.TBL

B.I.A. REGION	STATE	PROJECT NO.	SHEET NO.	TOTAL SHEETS
H	ARIZ.	F.A.I.R. 12(24)		X508

SURVEY NO. | FINISHED PLANS | REVISIONS | LOCATION | DATE | SURVEY NO. | FINISHED PLANS | REVISIONS | LOCATION | DATE | SURVEY NO. | FINISHED PLANS | REVISIONS | LOCATION | DATE

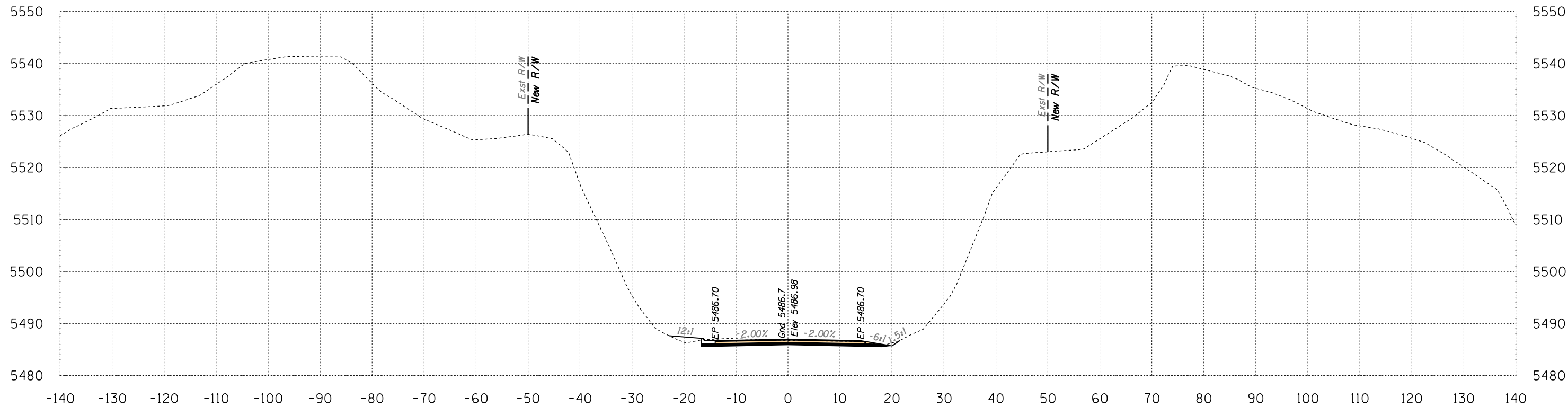

Area Cut = 37.4 SQ FT
Area Fill = 4.3 SQ FT

529+00

Volume Cut = 72 CU YD
Volume Fill = 11 CU YD

Route 12

Sta 529+00 to Sta 529+00



B.J.A. REGION	STATE	PROJECT NO.	SHEET NO.	TOTAL SHEETS
H	ARIZ.	F.A.I.R. 12(24)		X509

SURVEY NO. FINISHED PLANS DATE LOCATION REVISIONS FINISHED PLANS DATE LOCATION REVISIONS FINISHED PLANS DATE LOCATION REVISIONS FINISHED PLANS DATE

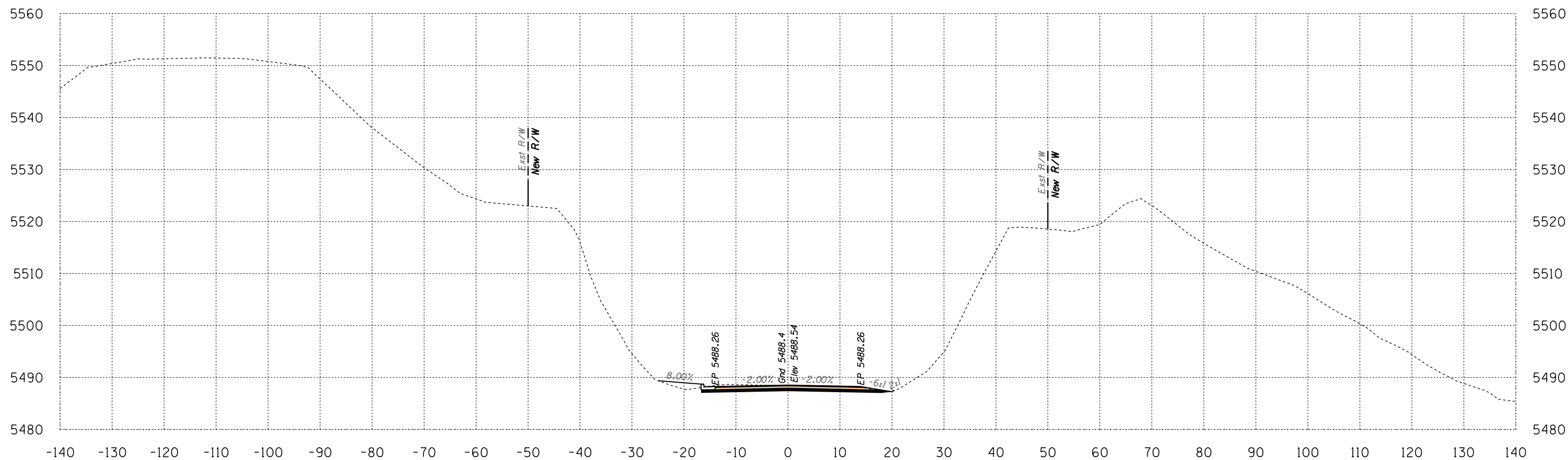

Area Cut = 38.8 SQ FT
Area Fill = 7.0 SQ FT

529+50

Volume Cut = 71 CU YD
Volume Fill = 10 CU YD
Route 12

Sta 529+50 to Sta 529+50

1946 East Chestnut Street
 Louisville, Kentucky 40204
 (502) 585-2222
 www.q1nativeamerican.com



HALFS.TBL

B.I.A. REGION	STATE	PROJECT NO.	SHEET NO.	TOTAL SHEETS
H	ARIZ.	F.A.I.R. 12(24)		X510

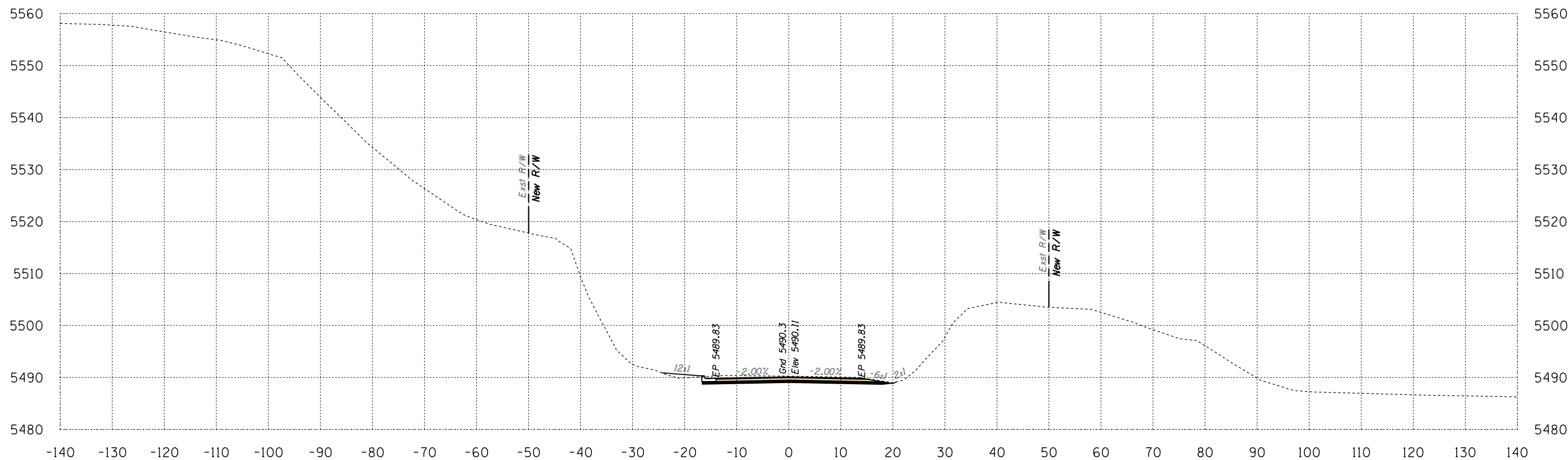

Area Cut = 47.6 SQ FT
 Area Fill = 3.6 SQ FT

530+00

Volume Cut = 80 CU YD
 Volume Fill = 10 CU YD

Route 12
 Sta 530+00 to Sta 530+00



SURVEY NO. FINISHED PLANS LOCATION DATE REVISIONS FINISHED PLANS LOCATION DATE REVISIONS FINISHED PLANS LOCATION DATE REVISIONS FINISHED PLANS LOCATION DATE REVISIONS

Engineering
 1946 East Chestnut Street
 Louisville, Kentucky 40204
 (502) 585-2222
 Planning
 www.q1nativeamerican.com

HALFS.TBL

B.I.A. REGION	STATE	PROJECT NO.	SHEET NO.	TOTAL SHEETS
H	ARIZ.	F.A.I.R. 12(24)		X511

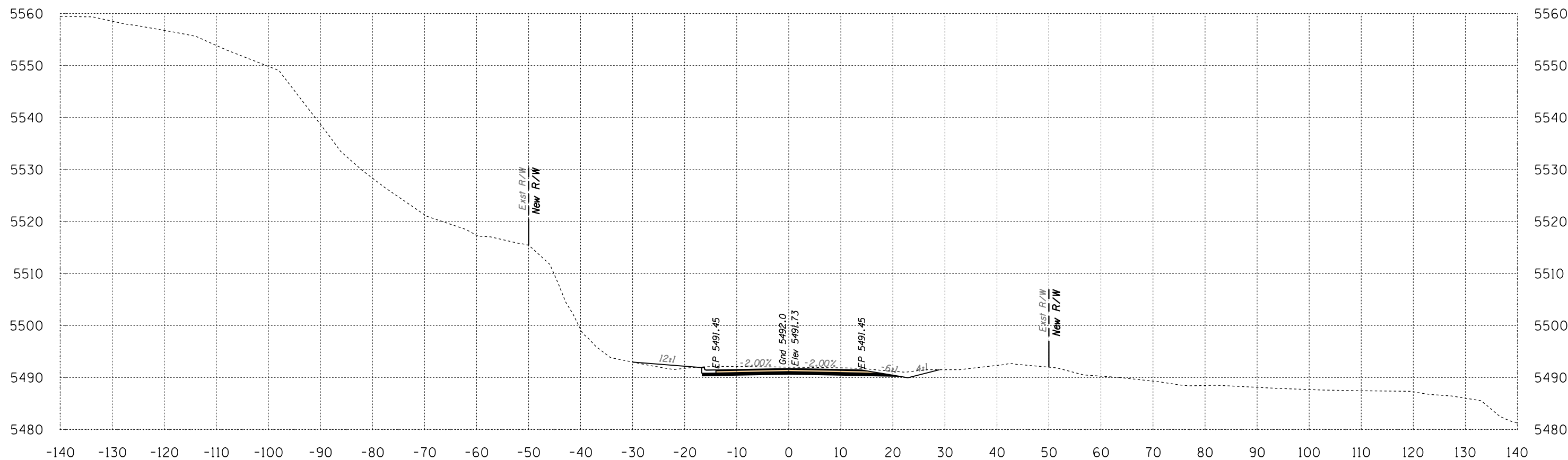

Area Cut = 61.2 SQ FT
 Area Fill = 5.3 SQ FT

530+50

Volume Cut = 101 CU YD
 Volume Fill = 8 CU YD
 Route 12

Sta 530+50 to Sta 530+50



SURVEY NO. FINISHED PLANS. LOCATION. DATE. REVISIONS. FINISHED PLANS. LOCATION. DATE. REVISIONS. LOCATION. DATE.

1946 East Chestnut Street
 Louisville, Kentucky 40204
 (502) 585-2222
 www.atkinandassociates.com

HALFS.TBL

B.I.A. REGION	STATE	PROJECT NO.	SHEET NO.	TOTAL SHEETS
H	ARIZ.	F.A.I.R. 12(24)		X512

SURVEY NO. FINISHED PLANS DATE LOCATION REVISIONS FINISHED PLANS DATE LOCATION REVISIONS FINISHED PLANS DATE LOCATION REVISIONS FINISHED PLANS DATE

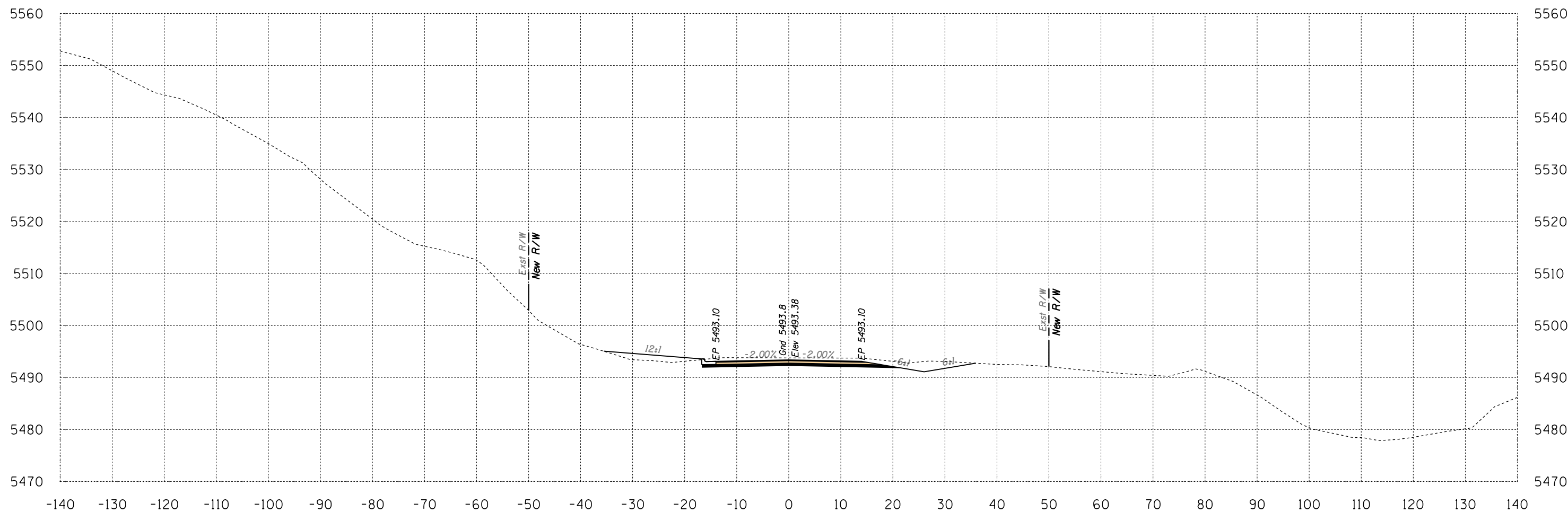

Area Cut = 78.7 SQ FT
Area Fill = 15.7 SQ FT

531+00

Volume Cut = 130 CU YD
Volume Fill = 19 CU YD

Route 12
Sta 531+00 to Sta 531+00



Engineering
 1946 East Chestnut Street
 Louisville, Kentucky 40204
 (502) 585-2222
 Planning
 www.q1nativeamerican.com

HALFS.TBL

B.I.A. REGION	STATE	PROJECT NO.	SHEET NO.	TOTAL SHEETS
H	ARIZ.	F.A.I.R. 12(24)		X513

SURVEY NO. | FINISHED PLANS | LOCATION | DATE | REVISIONS | LOCATION | DATE | SURVEY NO. | FINISHED PLANS | LOCATION | DATE | REVISIONS | LOCATION | DATE | SURVEY NO.

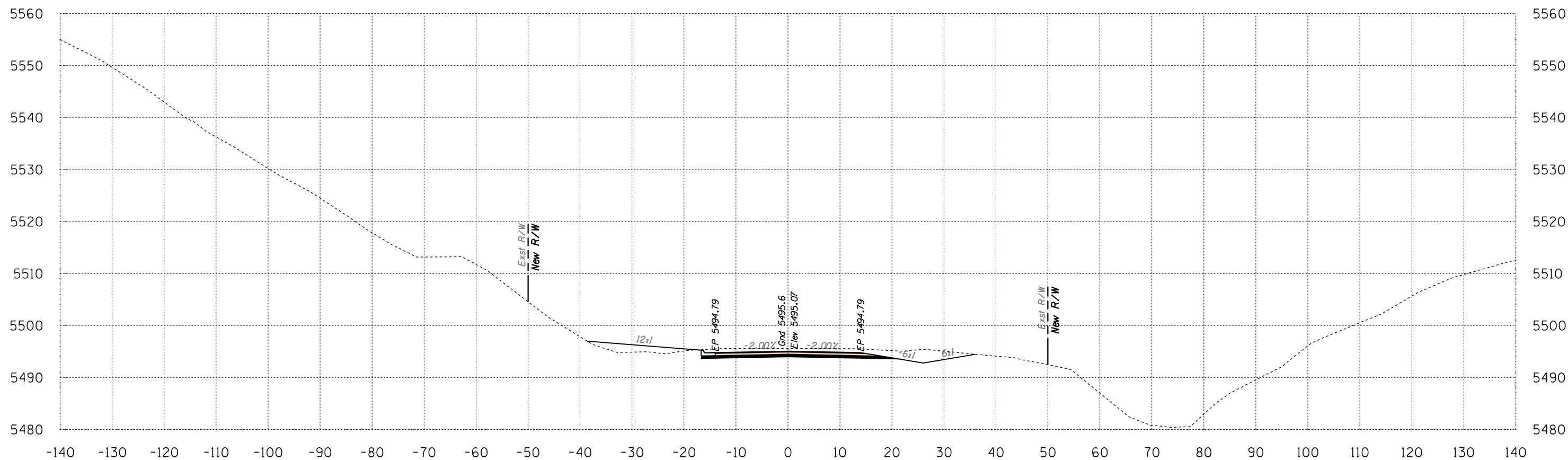

Area Cut = 89.3 SQ FT
Area Fill = 21.6 SQ FT

531+50

Volume Cut = 156 CU YD
Volume Fill = 34 CU YD

Route 12
Sta 531+50 to Sta 531+50



HALFS.TBL

B.I.A. REGION	STATE	PROJECT NO.	SHEET NO.	TOTAL SHEETS
H	ARIZ.	F.A.I.R. 12(24)		X514

SURVEY NO. | FINISHED PLANS | LOCATION | DATE | REVISIONS | FINISHED PLANS | LOCATION | DATE | REVISIONS | FINISHED PLANS | LOCATION | DATE

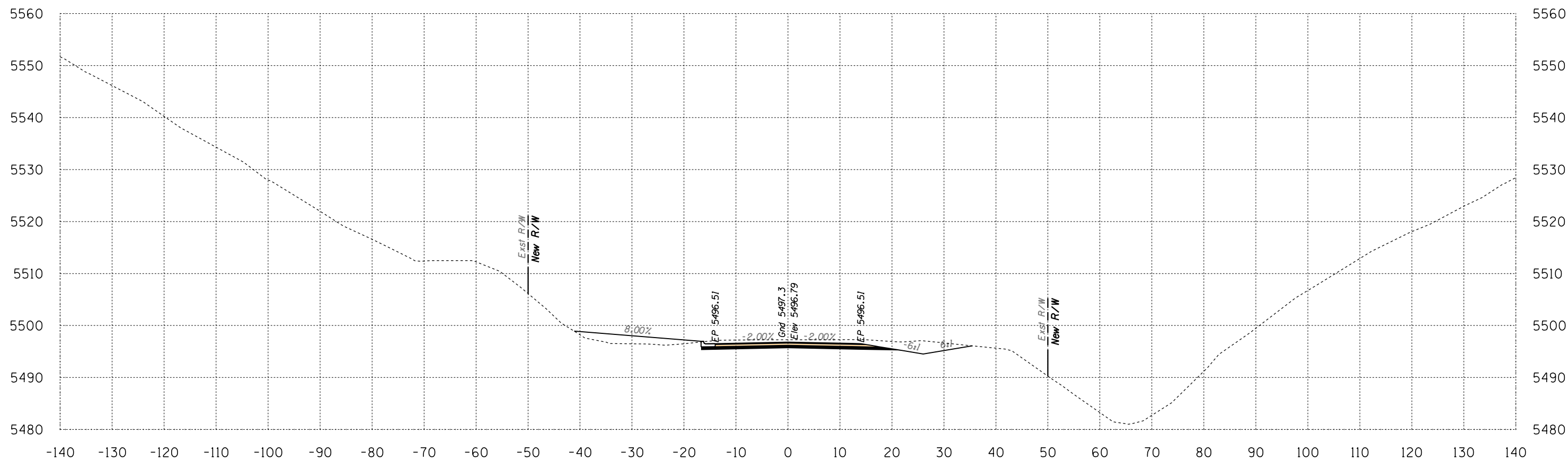

Area Cut = 86.7 SQ FT
Area Fill = 29.7 SQ FT

532+00

Volume Cut = 163 CU YD
Volume Fill = 47 CU YD

Route 12
Sta 532+00 to Sta 532+00



1946 East Chestnut Street
 Louisville, Kentucky 40204
 (502) 585-2222
 www.qengineering.com

HALFS.TBL

B.I.A. REGION	STATE	PROJECT NO.	SHEET NO.	TOTAL SHEETS
H	ARIZ.	F.A.I.R. 12(24)		X515

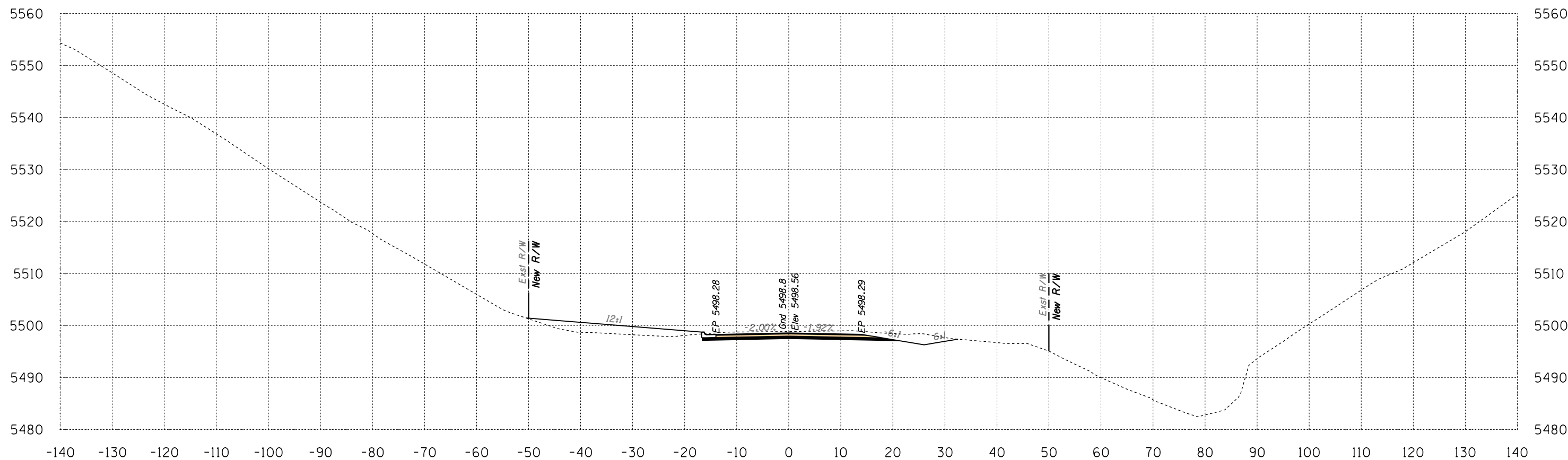

Area Cut = 72.2 SQ FT
 Area Fill = 45.7 SQ FT

532+50

Volume Cut = 147 CU YD
 Volume Fill = 70 CU YD

Route 12
 Sta 532+50 to Sta 532+50



SURVEY NO. FINISHED PLANS LOCATION DATE REVISIONS FINISHED PLANS LOCATION DATE REVISIONS FINISHED PLANS LOCATION DATE REVISIONS FINISHED PLANS LOCATION DATE

Engineering
 1946 East Chestnut Street
 Louisville, Kentucky 40204
 (502) 585-2222
 Planning
 www.q1nativeamerican.com

HALFS.TBL

B.I.A. REGION	STATE	PROJECT NO.	SHEET NO.	TOTAL SHEETS
H	ARIZ.	F.A.I.R. 12(24)		X516

SURVEY NO. | FINISHED PLANS | LOCATION | DATE | REVISIONS | LOCATION | DATE | SURVEY NO. | FINISHED PLANS | LOCATION | DATE | REVISIONS | LOCATION | DATE | SURVEY NO.

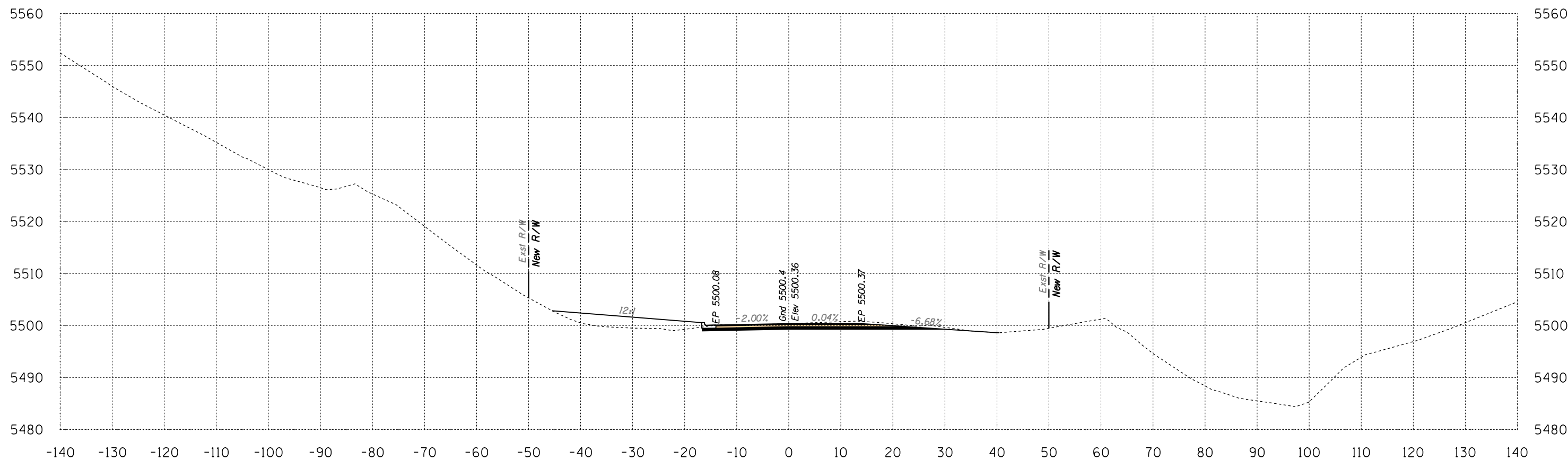

Area Cut = 55.1 SQ FT
Area Fill = 51.1 SQ FT

533+00

Volume Cut = 118 CU YD
Volume Fill = 90 CU YD

Route 12
Sta 533+00 to Sta 533+00



Engineering
 1946 East Chestnut Street
 Louisville, Kentucky 40204
 (502) 585-2222
 Planning
 www.q1nativeamerican.com

HALFS.TBL

B.I.A. REGION	STATE	PROJECT NO.	SHEET NO.	TOTAL SHEETS
H	ARIZ.	F.A.I.R. 12(24)		X517

SURVEY NO. FINISHED PLANS REVISIONS LOCATION DATE SURVEY NO. FINISHED PLANS REVISIONS LOCATION DATE SURVEY NO. FINISHED PLANS REVISIONS LOCATION DATE

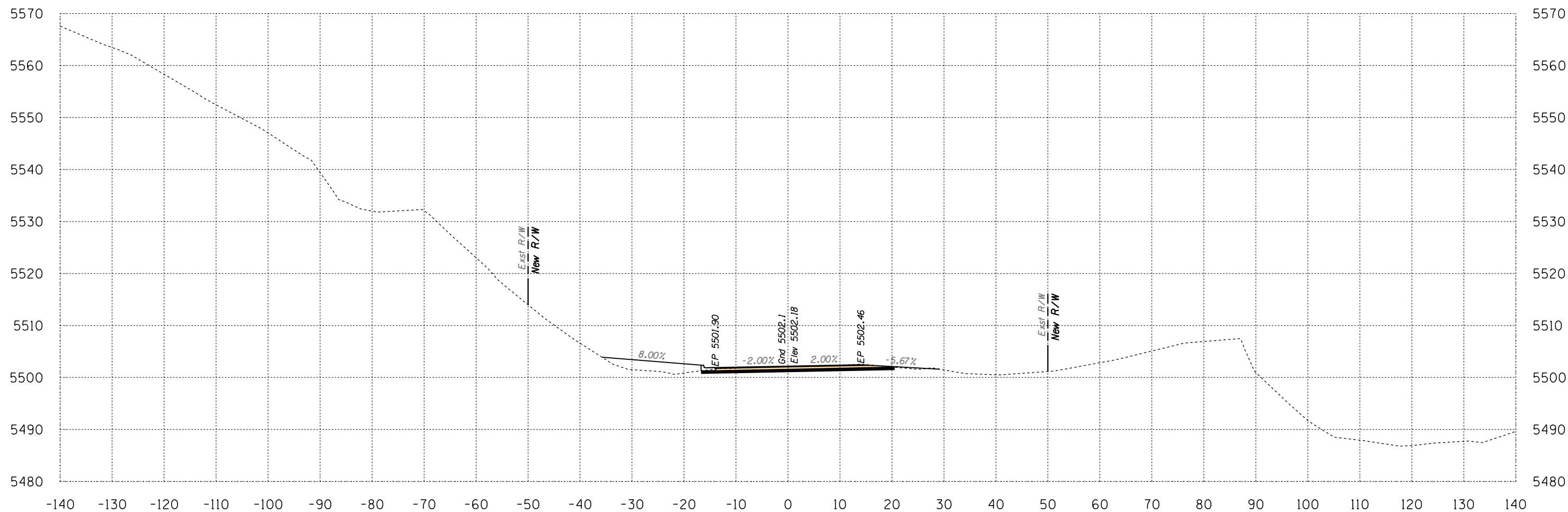

Area Cut = 38.5 SQ FT
Area Fill = 33.7 SQ FT

533+50

Volume Cut = 87 CU YD
Volume Fill = 78 CU YD

Route 12
Sta 533+50 to Sta 533+50



 1946 East Chestnut Street
 Louisville, Kentucky 40204
 (502) 585-2222
 www.nativeamerican.com

HALFS.TBL

B.I.A. REGION	STATE	PROJECT NO.	SHEET NO.	TOTAL SHEETS
H	ARIZ.	F.A.I.R. 12(24)		X518

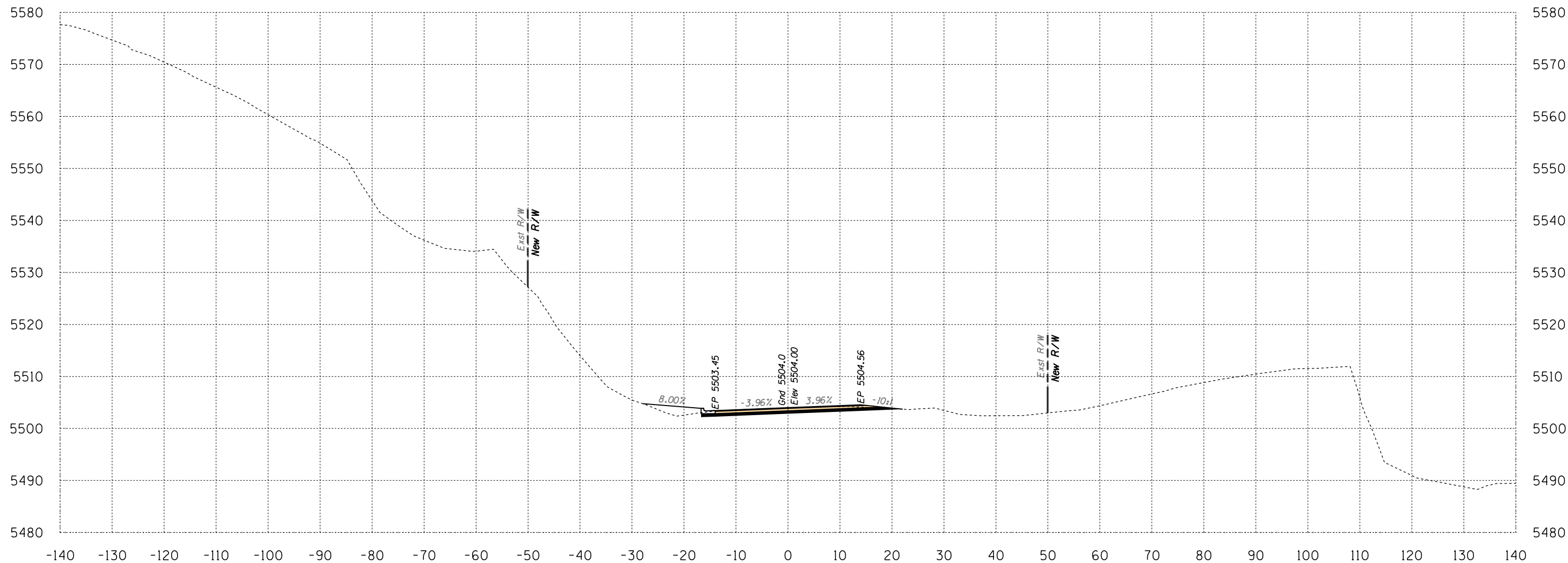

Area Cut = 35.0 SQ FT
 Area Fill = 13.7 SQ FT

534+00

Volume Cut = 68 CU YD
 Volume Fill = 44 CU YD

Route 12

Sta 534+00 to Sta 534+00



B.I.A. REGION	STATE	PROJECT NO.	SHEET NO.	TOTAL SHEETS
H	ARIZ.	F.A.I.R. 12(24)		X519

SURVEY NO. FINISHED PLANS REVISIONS LOCATION DATE SURVEY NO. FINISHED PLANS REVISIONS LOCATION DATE SURVEY NO. FINISHED PLANS REVISIONS LOCATION DATE

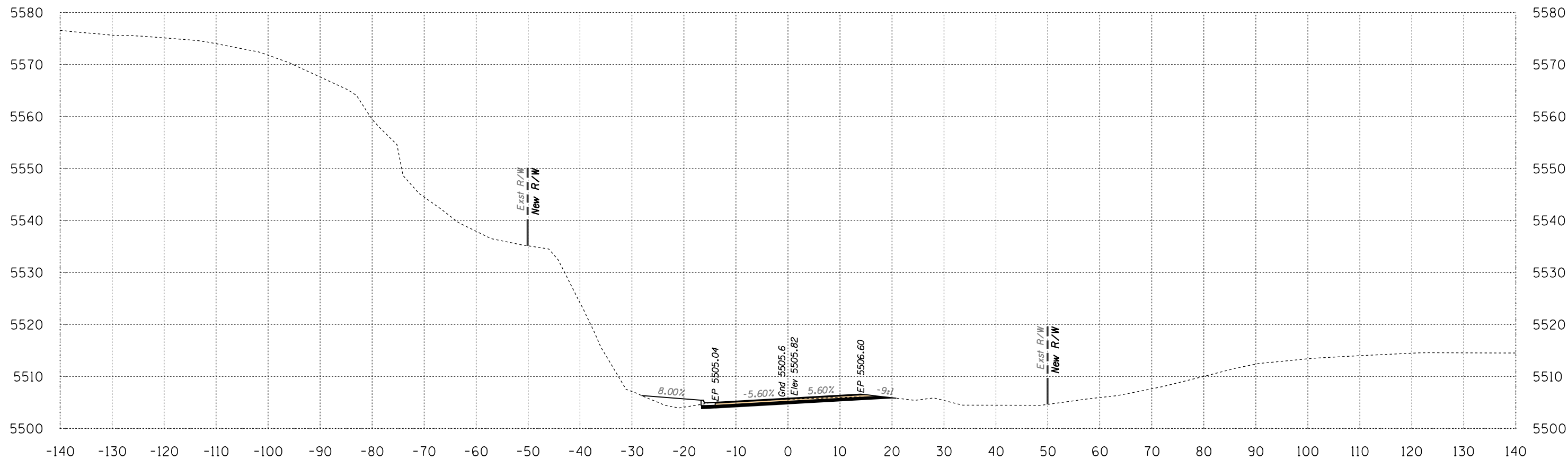

Area Cut = 30.3 SQ FT
Area Fill = 14.1 SQ FT

534+50

Volume Cut = 61 CU YD
Volume Fill = 26 CU YD

Route 12

Sta 534+50 to Sta 534+50



Engineering
 1946 East Chestnut Street
 Louisville, Kentucky 40204
 (502) 585-2222
 Planning
 www.q1nativeamerican.com

HALFS.TBL

B.I.A. REGION	STATE	PROJECT NO.	SHEET NO.	TOTAL SHEETS
H	ARIZ.	F.A.I.R. 12(24)		X520

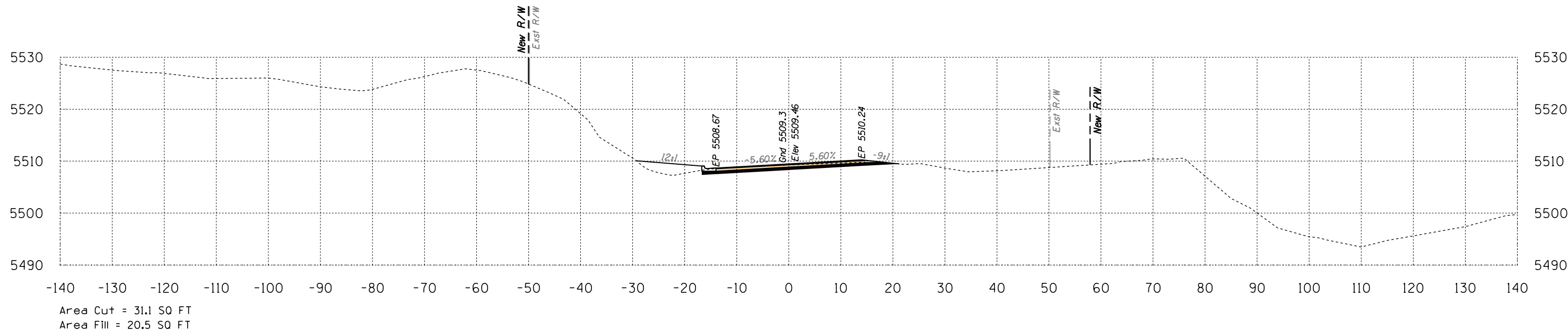

535+50

Volume Cut = 56 CU YD
Volume Fill = 34 CU YD

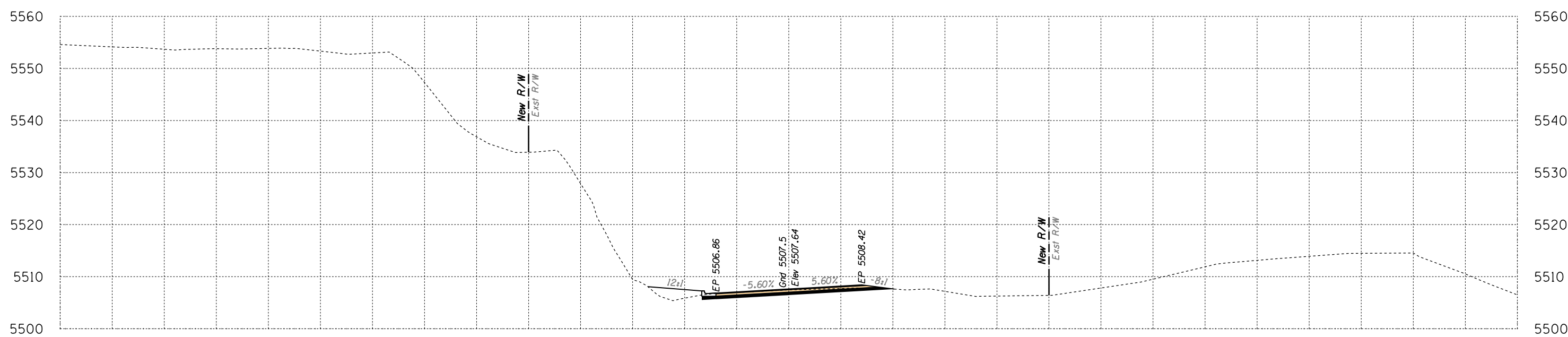

535+00

Volume Cut = 55 CU YD
Volume Fill = 28 CU YD

Route 12
Sta 535+00 to Sta 535+50



SURVEY NO. FINISHED PLANS LOCATION DATE REVISIONS LOCATION DATE SURVEY NO. FINISHED PLANS LOCATION DATE REVISIONS LOCATION DATE SURVEY NO.

B.I.A. REGION	STATE	PROJECT NO.	SHEET NO.	TOTAL SHEETS
H	ARIZ.	F.A.I.R. 12(24)		X521

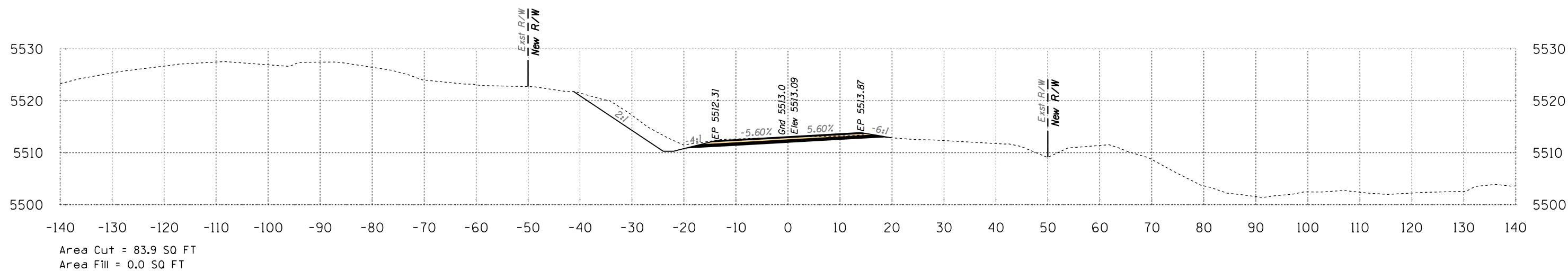

536+50

Volume Cut = 219 CU YD
Volume Fill = 1 CU YD

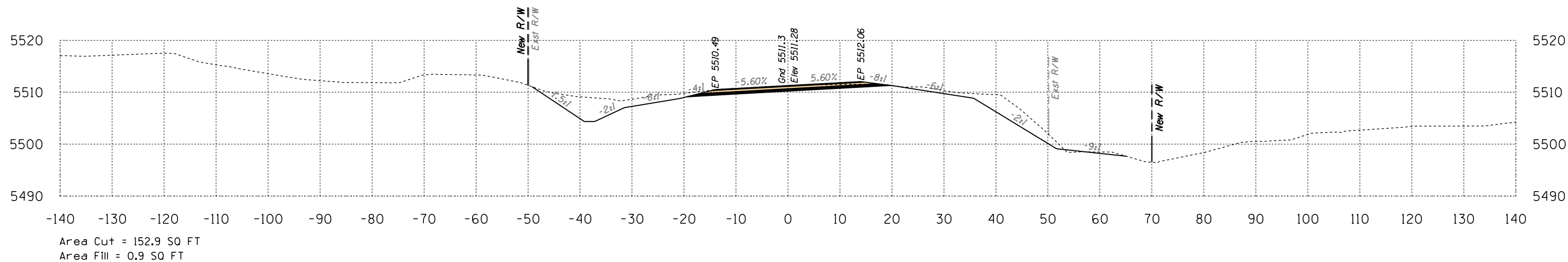

536+00

Volume Cut = 170 CU YD
Volume Fill = 20 CU YD

Route 12
Sta 536+00 to Sta 536+50



B.I.A. REGION	STATE	PROJECT NO.	SHEET NO.	TOTAL SHEETS
H	ARIZ.	F.A.I.R. 12(24)		X522

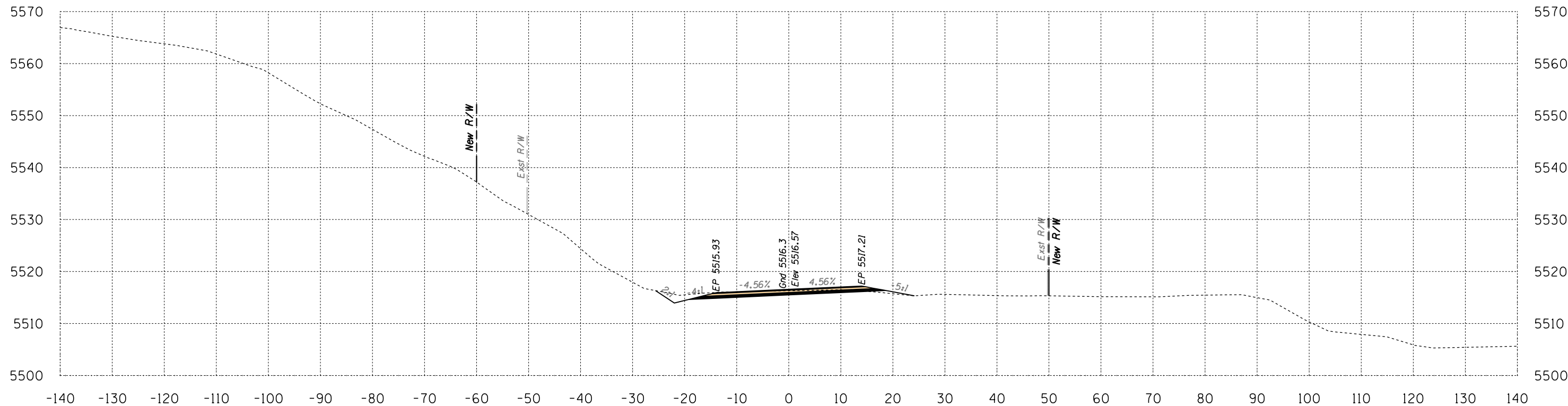

Area Cut = 37.9 SQ FT
Area Fill = 1.8 SQ FT

537+50

Volume Cut = 159 CU YD
Volume Fill = 3 CU YD

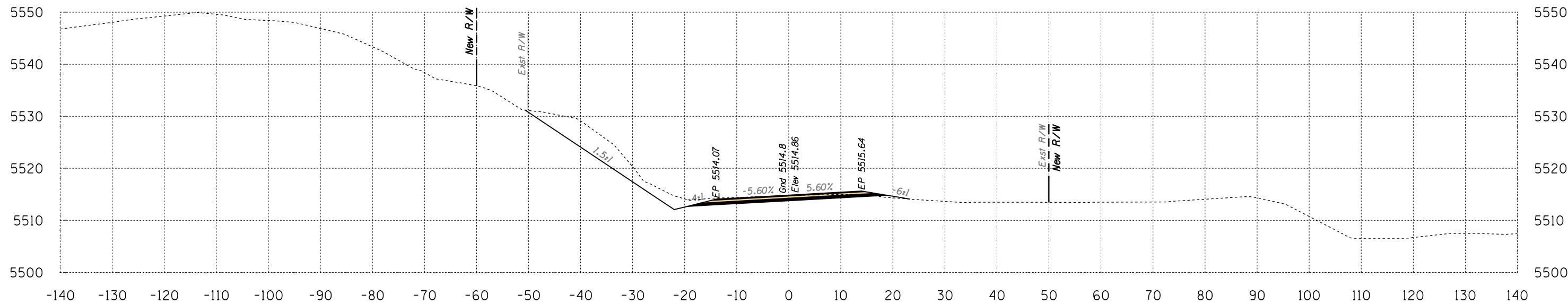

Area Cut = 133.6 SQ FT
Area Fill = 1.2 SQ FT

537+00

Volume Cut = 201 CU YD
Volume Fill = 1 CU YD

Route 12
Sta 537+00 to Sta 537+50



B.I.A. REGION	STATE	PROJECT NO.	SHEET NO.	TOTAL SHEETS
H	ARIZ.	F.A.I.R. 12(24)		X523

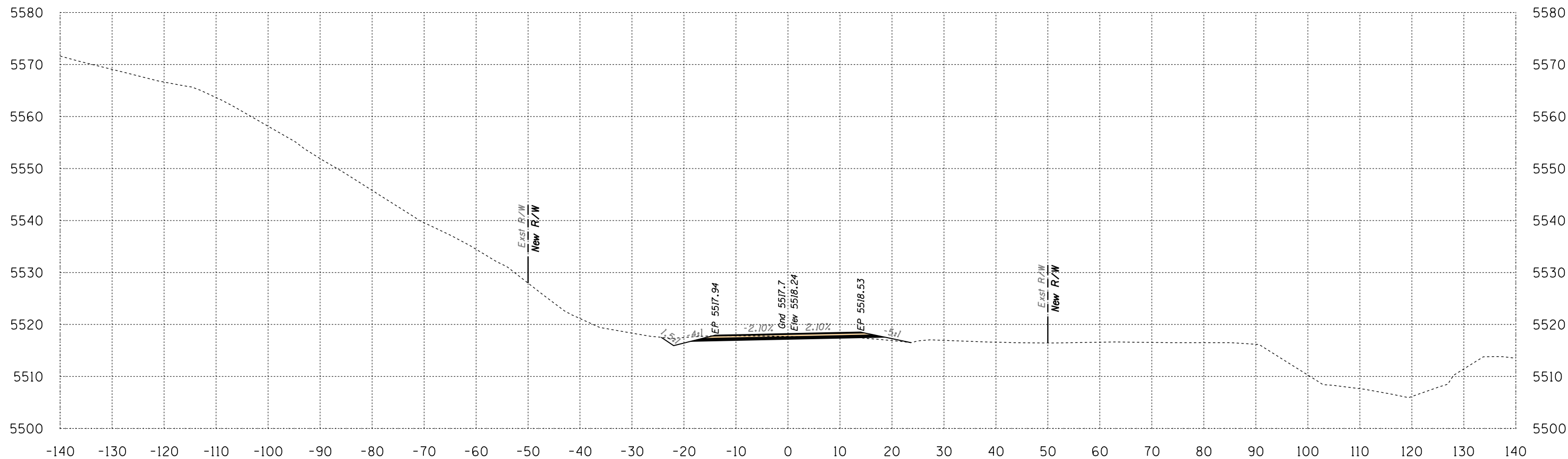

Area Cut = 27.1 SQ FT
 Area Fill = 2.1 SQ FT

538+00

Volume Cut = 60 CU YD
 Volume Fill = 4 CU YD

Route 12

Sta 538+00 to Sta 538+00



B.I.A. REGION	STATE	PROJECT NO.	SHEET NO.	TOTAL SHEETS
H	ARIZ.	F.A.I.R. 12(24)		X524

SURVEY NO. FINISHED PLANS LOCATION DATE REVISIONS FINISHED PLANS LOCATION DATE REVISIONS FINISHED PLANS LOCATION DATE REVISIONS FINISHED PLANS LOCATION DATE

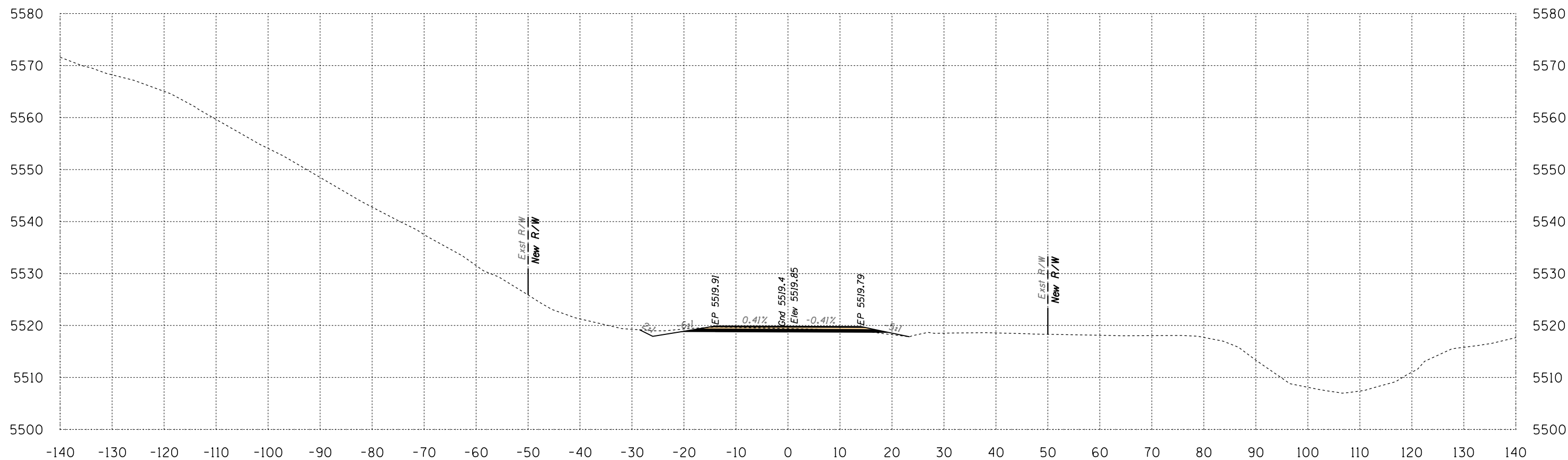

Area Cut = 30.6 SQ FT
Area Fill = 1.0 SQ FT

538+50

Volume Cut = 53 CU YD
Volume Fill = 3 CU YD

Route 12
Sta 538+50 to Sta 538+50



Engineering
 1946 East Chestnut Street
 Louisville, Kentucky 40204
 (502) 585-2222
 Planning
 www.q1nativeamerican.com

HALFS.TBL

B.I.A. REGION	STATE	PROJECT NO.	SHEET NO.	TOTAL SHEETS
H	ARIZ.	F.A.I.R. 12(24)		X525

SURVEY NO. FINISHED PLANS LOCATION DATE REVISIONS FINISHED PLANS LOCATION DATE REVISIONS FINISHED PLANS LOCATION DATE REVISIONS FINISHED PLANS LOCATION DATE REVISIONS

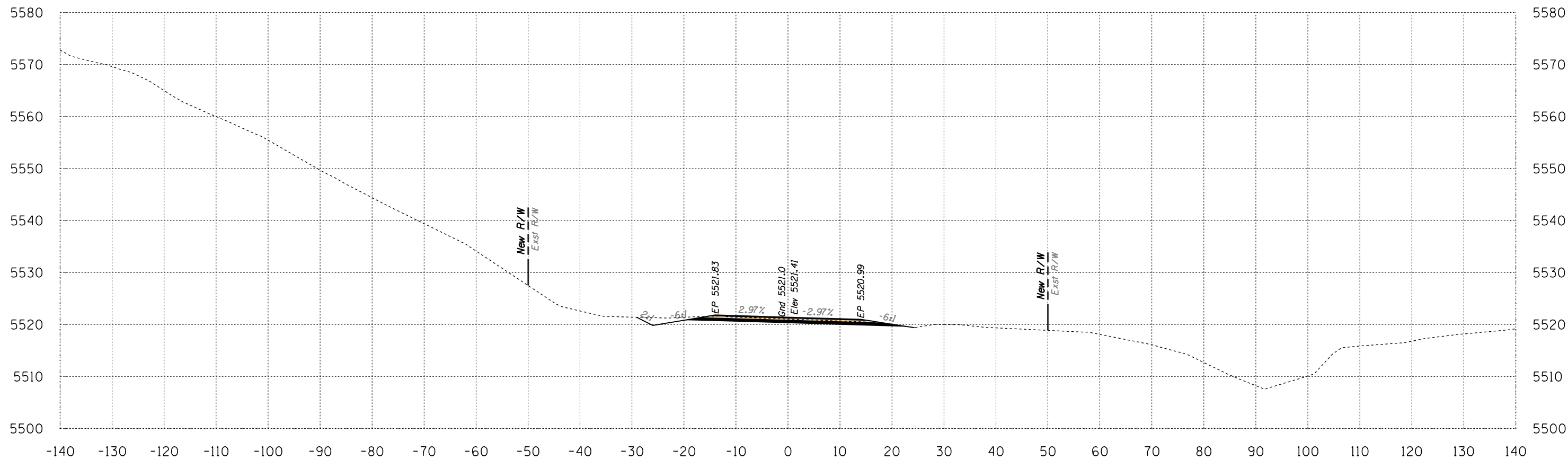

Area Cut = 39.2 SQ FT
Area Fill = 0.0 SQ FT

539+00

Volume Cut = 65 CU YD
Volume Fill = 1 CU YD

Route 12

Sta 539+00 to Sta 539+00



Engineering
 1946 East Chestnut Street
 Louisville, Kentucky 40204
 (502) 585-2222
 Planning
 www.q1nativeamerican.com

HALFS.TBL

B.I.A. REGION	STATE	PROJECT NO.	SHEET NO.	TOTAL SHEETS
H	ARIZ.	F.A.I.R. 12(24)		X526

SURVEY NO. FINISHED PLANS LOCATION DATE REVISIONS FINISHED PLANS LOCATION DATE REVISIONS FINISHED PLANS LOCATION DATE REVISIONS FINISHED PLANS LOCATION DATE REVISIONS

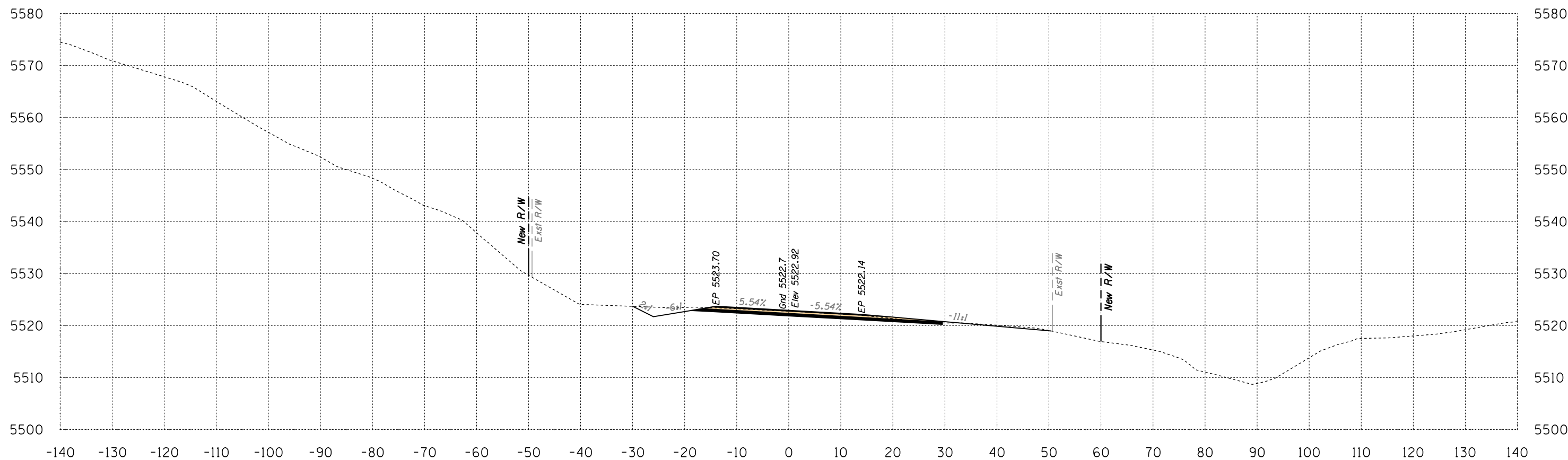

Area Cut = 54.7 SQ FT
Area Fill = 0.5 SQ FT

539+50

Volume Cut = 87 CU YD
Volume Fill = 0 CU YD

Route 12
Sta 539+50 to Sta 539+50



Engineering
 1946 East Chestnut Street
 Louisville, Kentucky 40204
 (502) 585-2222
 Planning
 www.q1nativeamerican.com

HALFS.TBL

B.I.A. REGION	STATE	PROJECT NO.	SHEET NO.	TOTAL SHEETS
H	ARIZ.	F.A.I.R. 12(24)		X527

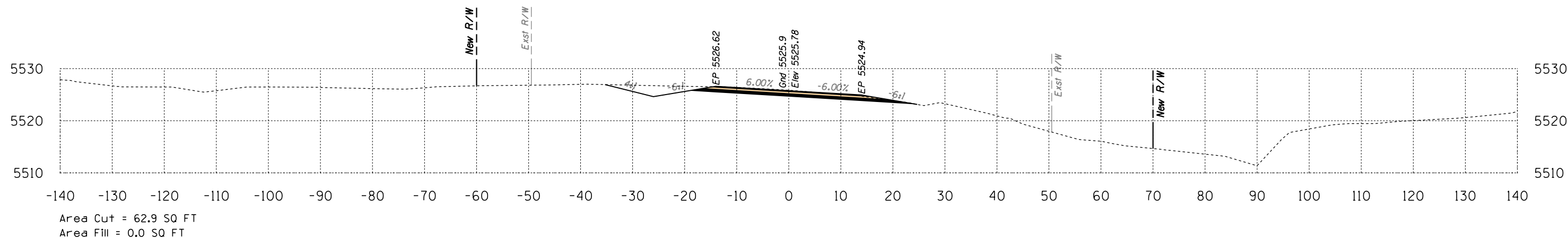

540+50

Volume Cut = 123 CU YD
Volume Fill = 0 CU YD

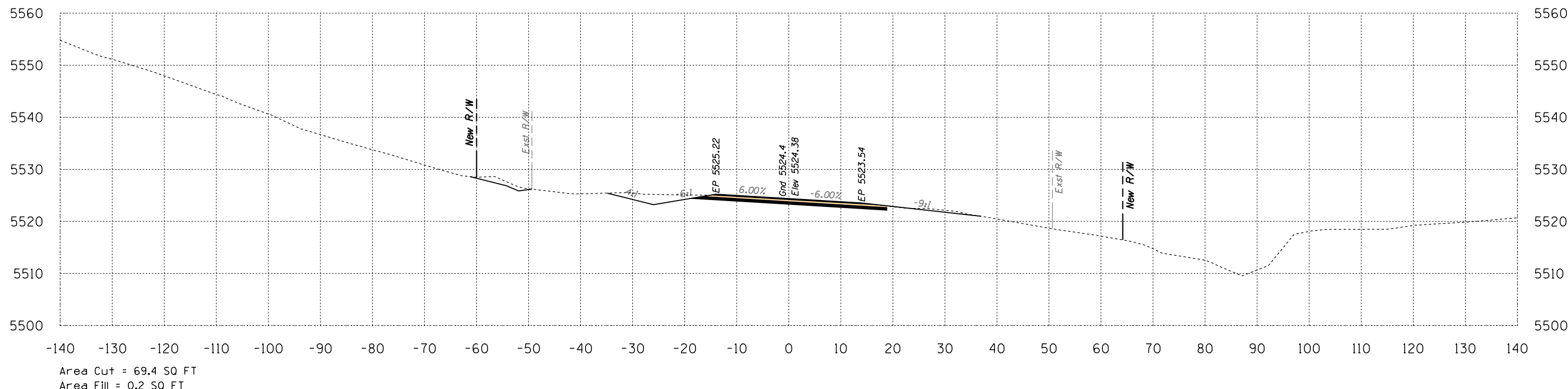

540+00

Volume Cut = 115 CU YD
Volume Fill = 1 CU YD

Route 12
Sta 540+00 to Sta 540+50



SURVEY NO. FINISHED PLANS LOCATION DATE REVISIONS LOCATION DATE SURVEY NO. FINISHED PLANS LOCATION DATE

B.I.A. REGION	STATE	PROJECT NO.	SHEET NO.	TOTAL SHEETS
H	ARIZ.	F.A.I.R. 12(24)	X528	

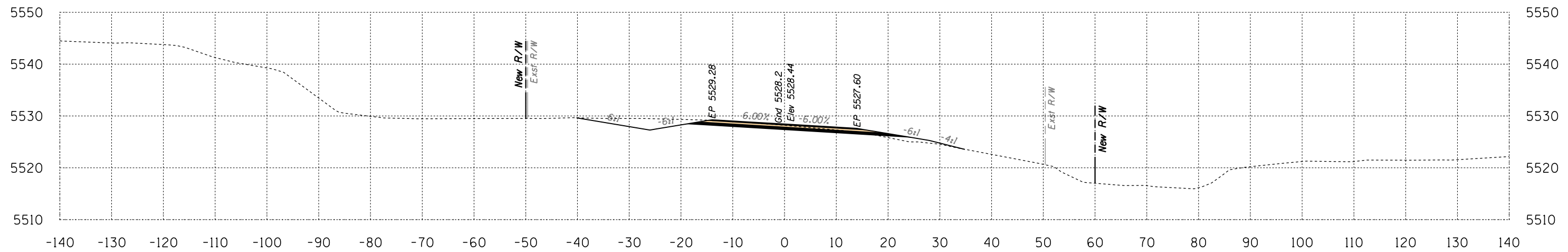

Area Cut = 56.4 SQ FT
Area Fill = 6.1 SQ FT

541+50

Volume Cut = 106 CU YD
Volume Fill = 8 CU YD

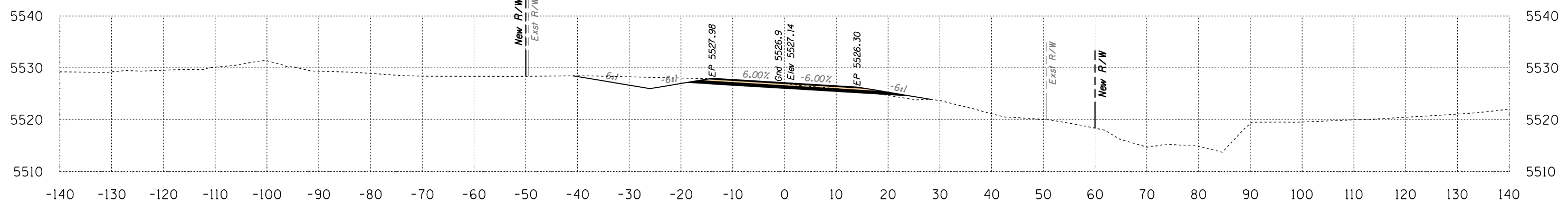

Area Cut = 58.2 SQ FT
Area Fill = 2.9 SQ FT

541+00

Volume Cut = 112 CU YD
Volume Fill = 3 CU YD

Route 12
Sta 541+00 to Sta 541+50



SURVEY NO. DATE FINISHED PLANS LOCATION REVISIONS DATE

B.I.A. REGION	STATE	PROJECT NO.	SHEET NO.	TOTAL SHEETS
H	ARIZ.	F.A.I.R. 12(24)		X529

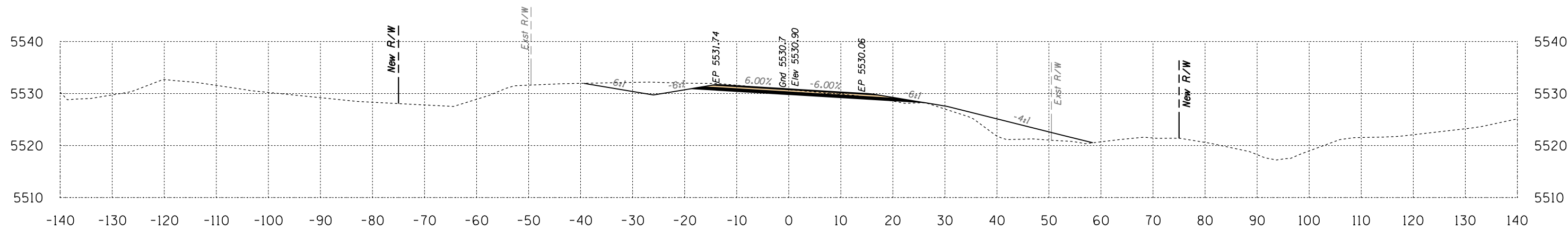

Area Cut = 64.9 SQ FT
Area Fill = 50.0 SQ FT

542+50

Volume Cut = 114 CU YD
Volume Fill = 53 CU YD

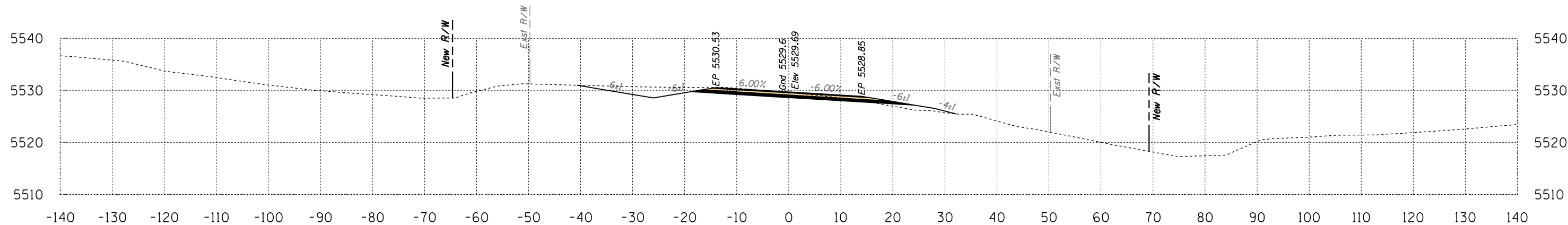

Area Cut = 58.7 SQ FT
Area Fill = 7.1 SQ FT

542+00

Volume Cut = 107 CU YD
Volume Fill = 12 CU YD

Route 12

Sta 542+00 to Sta 542+50



B.I.A. REGION	STATE	PROJECT NO.	SHEET NO.	TOTAL SHEETS
H	ARIZ.	F.A.I.R. 12(24)		X530

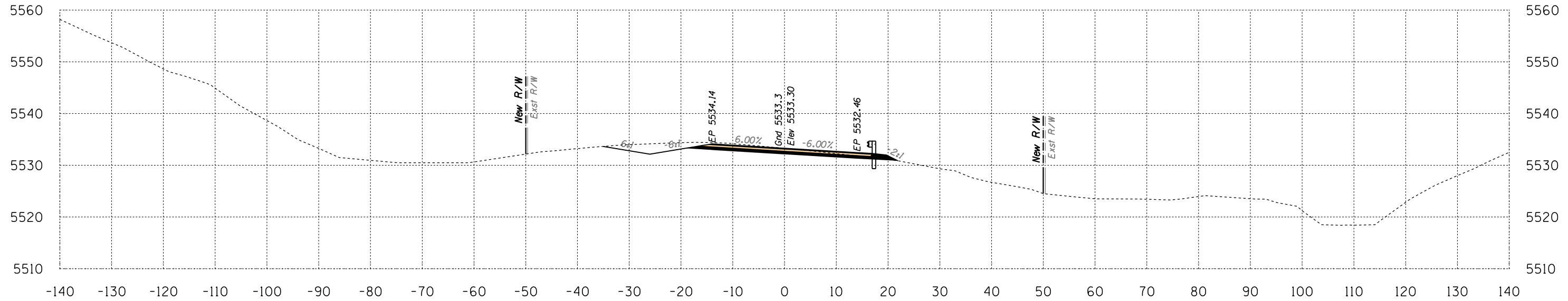

Area Cut = 60.0 SQ FT
Area Fill = 0.0 SQ FT

543+50

Volume Cut = 111 CU YD
Volume Fill = 7 CU YD

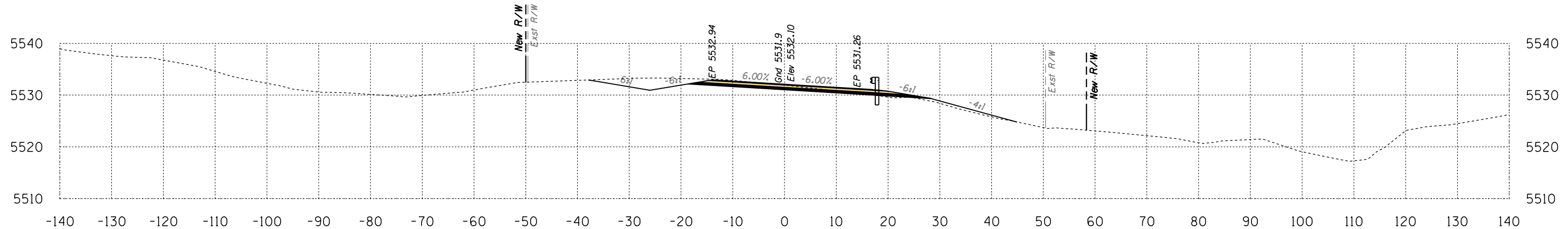

Area Cut = 59.5 SQ FT
Area Fill = 7.4 SQ FT

543+00

Volume Cut = 115 CU YD
Volume Fill = 53 CU YD

Route 12
Sta 543+00 to Sta 543+50



SURVEY NO. FINISHED PLANS LOCATION DATE REVISIONS LOCATION DATE SURVEY NO. FINISHED PLANS LOCATION DATE REVISIONS LOCATION DATE SURVEY NO. FINISHED PLANS LOCATION DATE

B.I.A. REGION	STATE	PROJECT NO.	SHEET NO.	TOTAL SHEETS
H	ARIZ.	F.A.I.R. 12(24)		X531

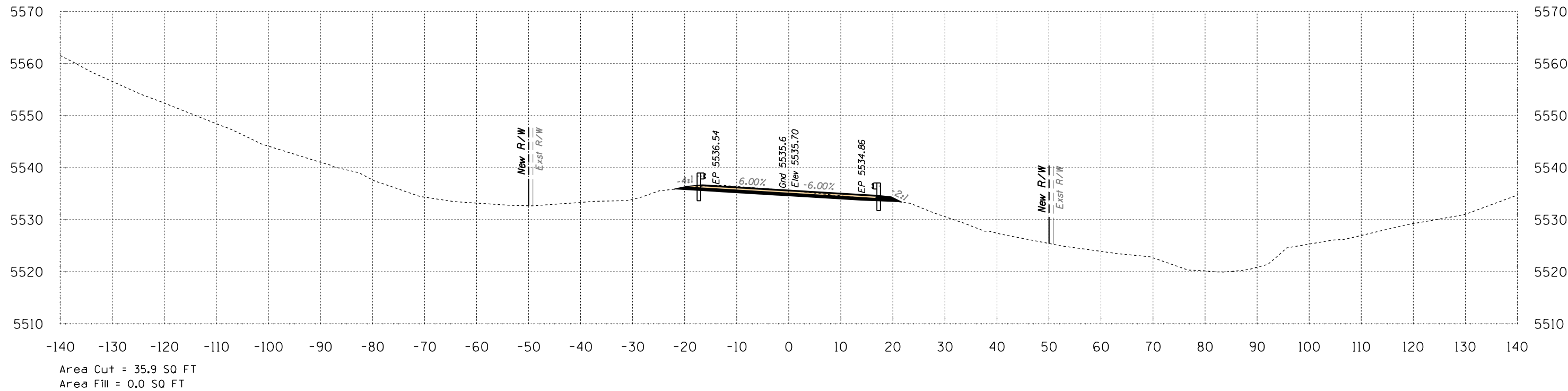

544+50

Volume Cut = 78 CU YD
Volume Fill = 0 CU YD

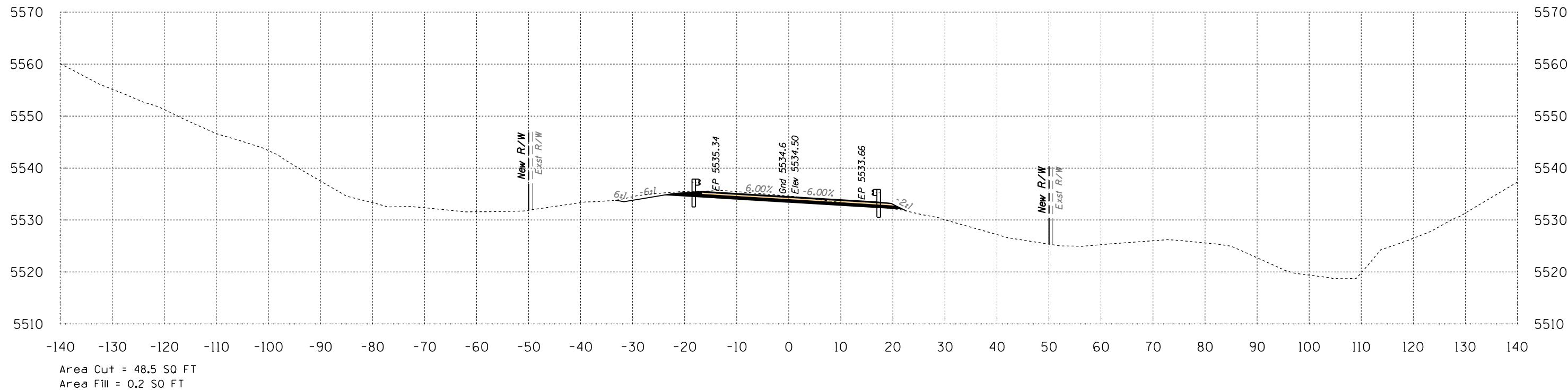

544+00

Volume Cut = 101 CU YD
Volume Fill = 0 CU YD

Route 12
Sta 544+00 to Sta 544+50



B.I.A. REGION	STATE	PROJECT NO.	SHEET NO.	TOTAL SHEETS
H	ARIZ.	F.A.I.R. 12(24)		X532

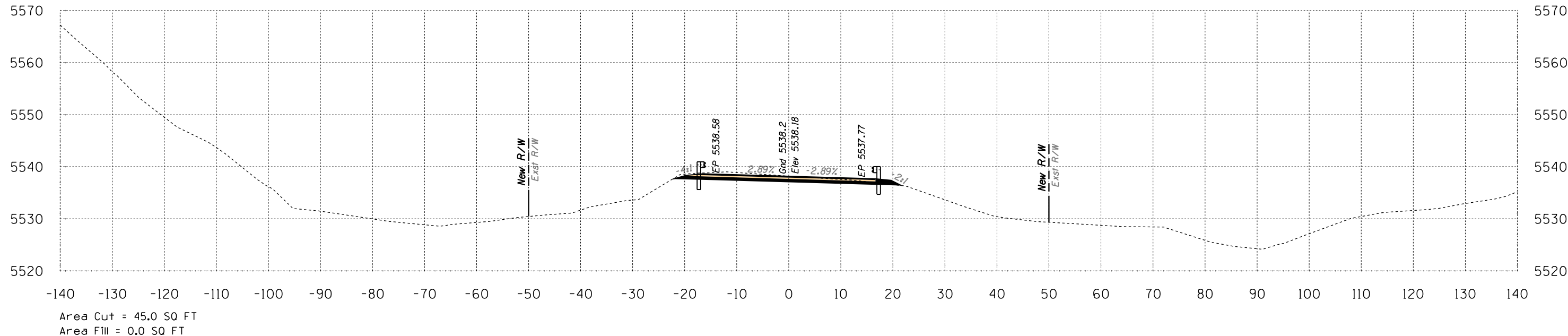

545+50

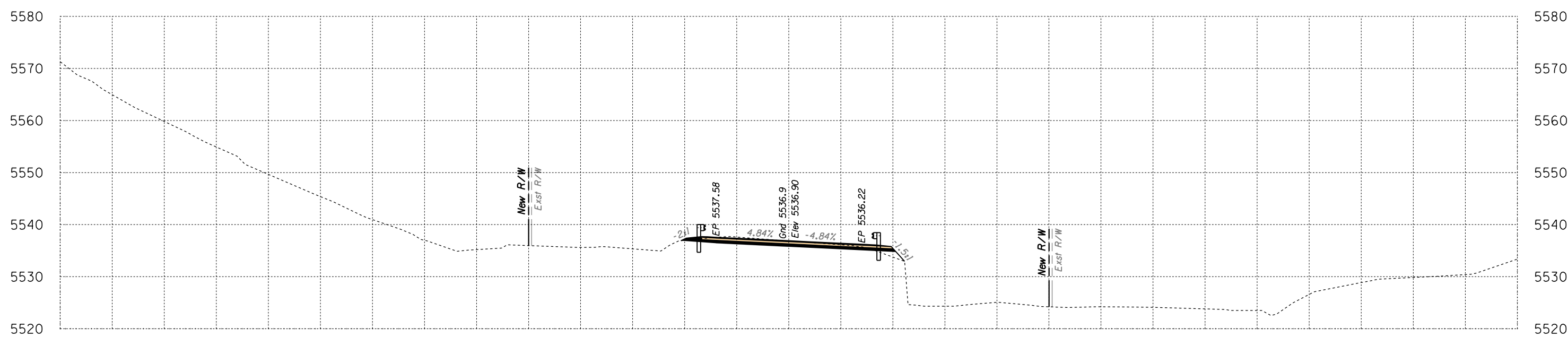

545+00

Route 12
Sta 545+00 to Sta 545+50



SURVEY NO. FINISHED PLANS LOCATION DATE REVISIONS DATE

B.I.A. REGION	STATE	PROJECT NO.	SHEET NO.	TOTAL SHEETS
H	ARIZ.	F.A.I.R. 12(24)		X533

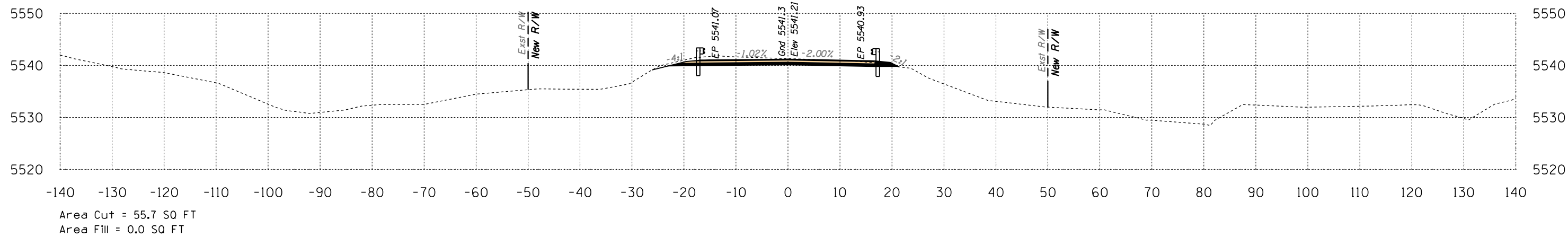

546+50

Volume Cut = 100 CU YD
Volume Fill = 0 CU YD

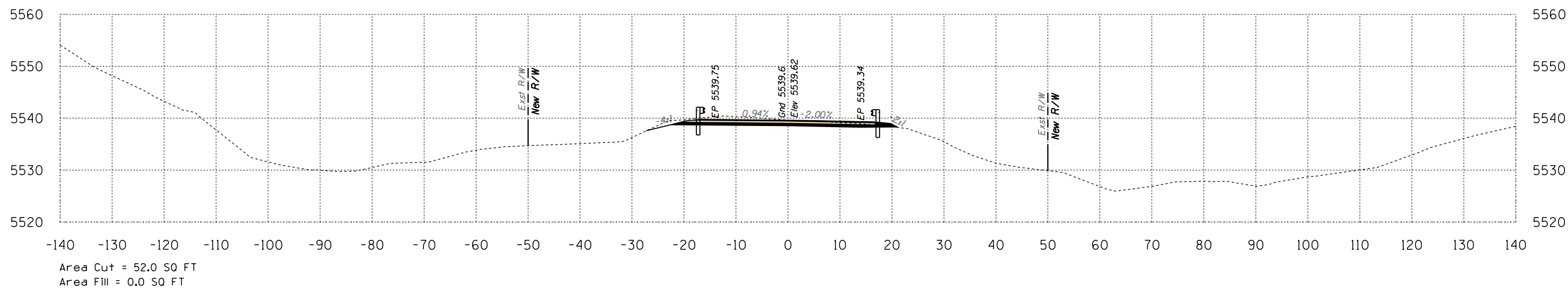

546+00

Volume Cut = 90 CU YD
Volume Fill = 0 CU YD

Route 12

Sta 546+00 to Sta 546+50



B.I.A. REGION	STATE	PROJECT NO.	SHEET NO.	TOTAL SHEETS
H	ARIZ.	F.A.I.R. 12(24)		X534

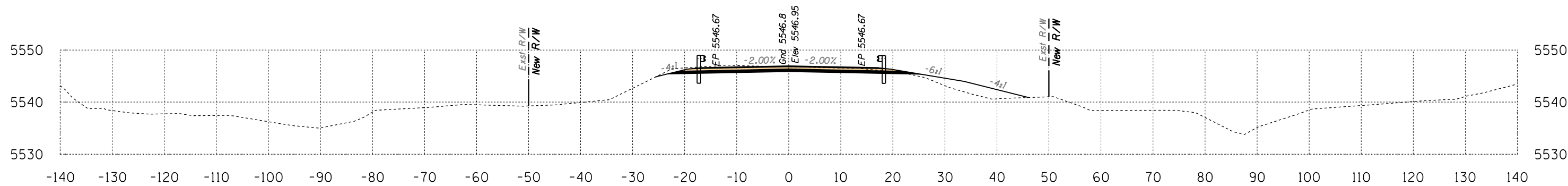

Area Cut = 48.5 SQ FT
Area Fill = 29.1 SQ FT

548+00

Volume Cut = 92 CU YD
Volume Fill = 27 CU YD

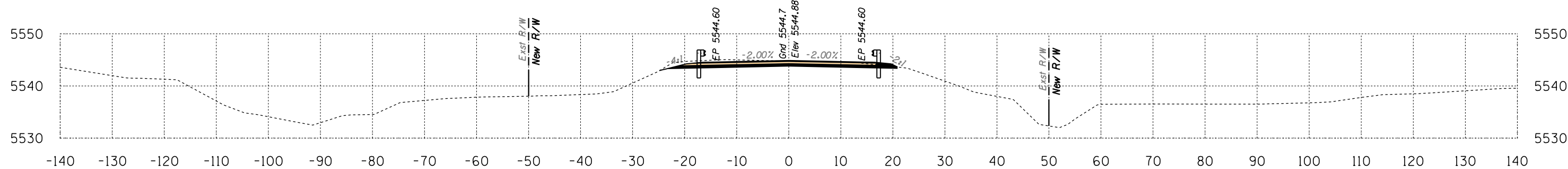

Area Cut = 51.3 SQ FT
Area Fill = 0.0 SQ FT

547+50

Volume Cut = 99 CU YD
Volume Fill = 0 CU YD

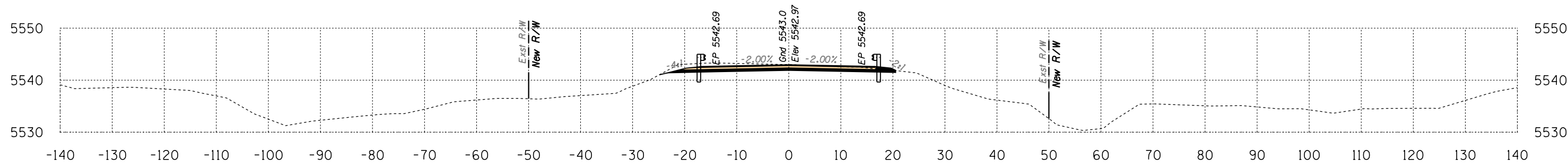

Area Cut = 55.9 SQ FT
Area Fill = 0.0 SQ FT

547+00

Volume Cut = 103 CU YD
Volume Fill = 0 CU YD

Route 12
Sta 547+00 to Sta 548+00



B.I.A. REGION	STATE	PROJECT NO.	SHEET NO.	TOTAL SHEETS
H	ARIZ.	F.A.I.R. 12(24)		X535

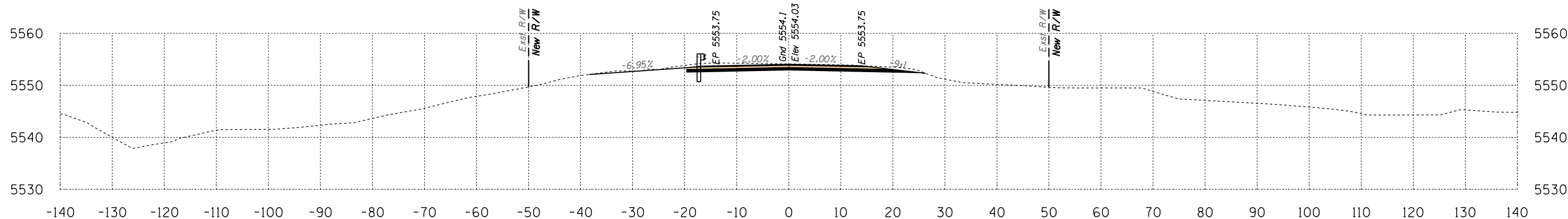

Area Cut = 62.7 SQ FT
Area Fill = 0.0 SQ FT

549+50

Volume Cut = 132 CU YD
Volume Fill = 0 CU YD

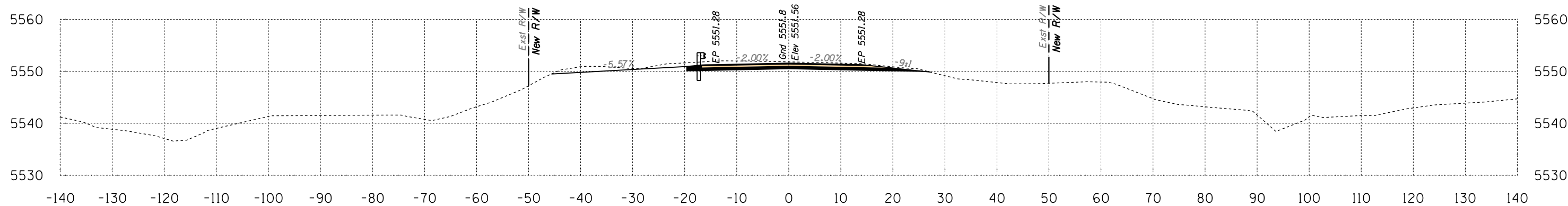

Area Cut = 80.1 SQ FT
Area Fill = 0.0 SQ FT

549+00

Volume Cut = 137 CU YD
Volume Fill = 0 CU YD

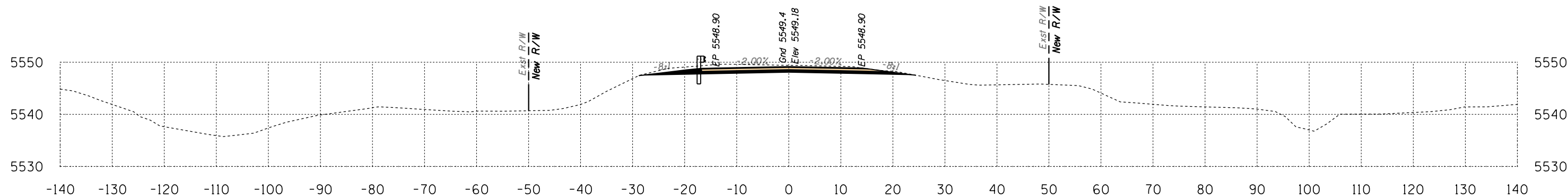

Area Cut = 67.8 SQ FT
Area Fill = 0.0 SQ FT

548+50

Volume Cut = 108 CU YD
Volume Fill = 27 CU YD

Route 12
Sta 548+50 to Sta 549+50



DATE: LOCATION: REVISIONS: FINISHED PLANS: SURVEY NO. DATE: LOCATION: REVISIONS: FINISHED PLANS: SURVEY NO.

B.I.A. REGION	STATE	PROJECT NO.	SHEET NO.	TOTAL SHEETS
H	ARIZ.	F.A.I.R. 12(24)		X536

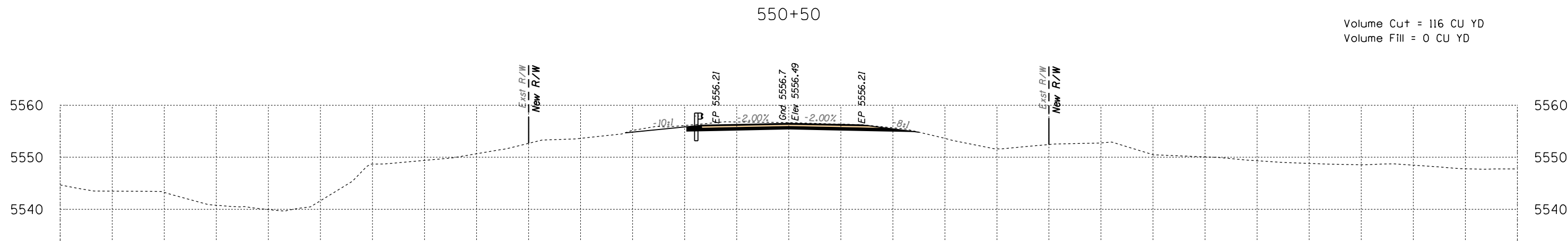
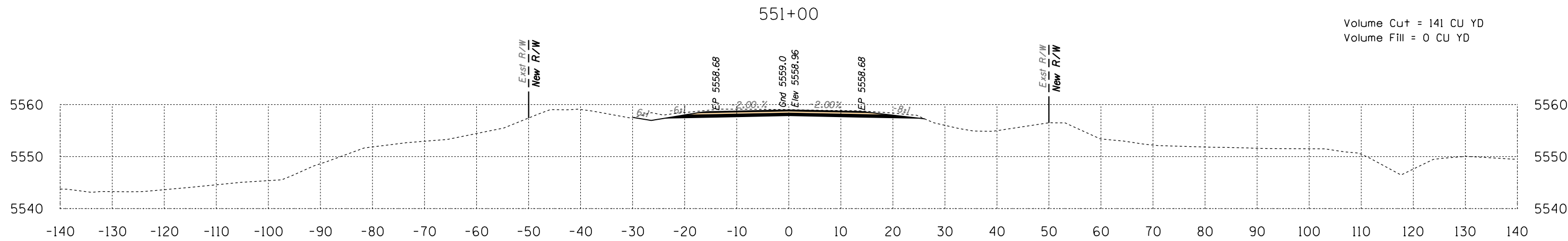
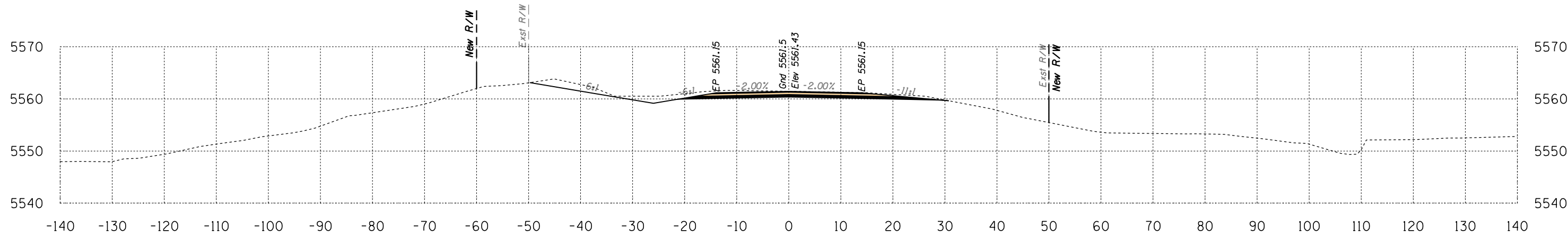

Route 12
Sta 550+00 to Sta 551+00



DATE: LOCATION: REVISIONS: FINISHED PLANS: SURVEY NO. DATE: LOCATION: REVISIONS: FINISHED PLANS: SURVEY NO.

B.I.A. REGION	STATE	PROJECT NO.	SHEET NO.	TOTAL SHEETS
H	ARIZ.	F.A.I.R. 12(24)		X537

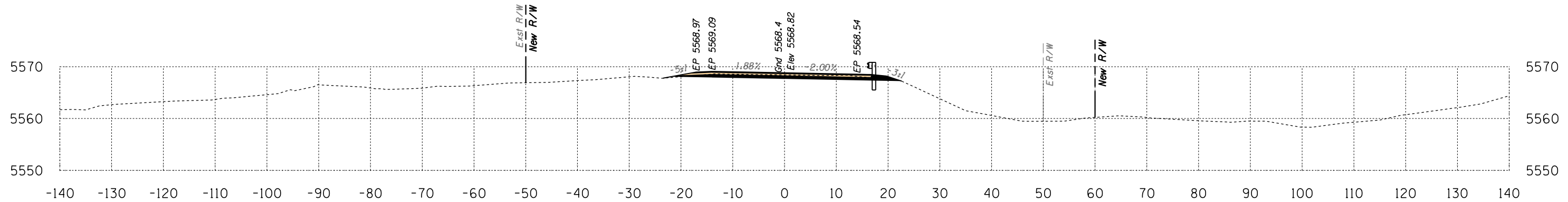

Area Cut = 27.2 SQ FT
Area Fill = 0.3 SQ FT

552+50

Volume Cut = 66 CU YD
Volume Fill = 55 CU YD

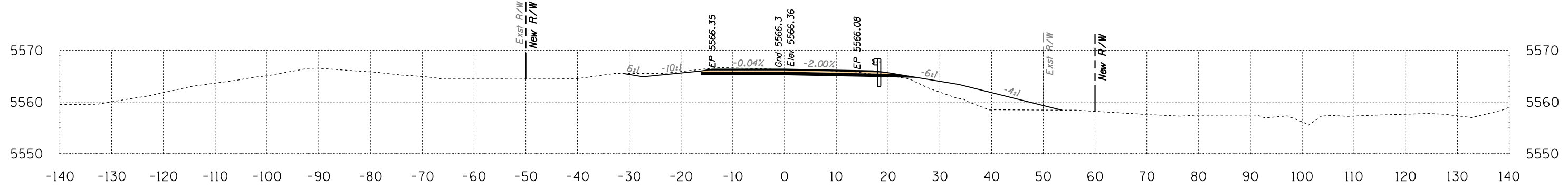

Area Cut = 44.2 SQ FT
Area Fill = 58.7 SQ FT

552+00

Volume Cut = 111 CU YD
Volume Fill = 54 CU YD

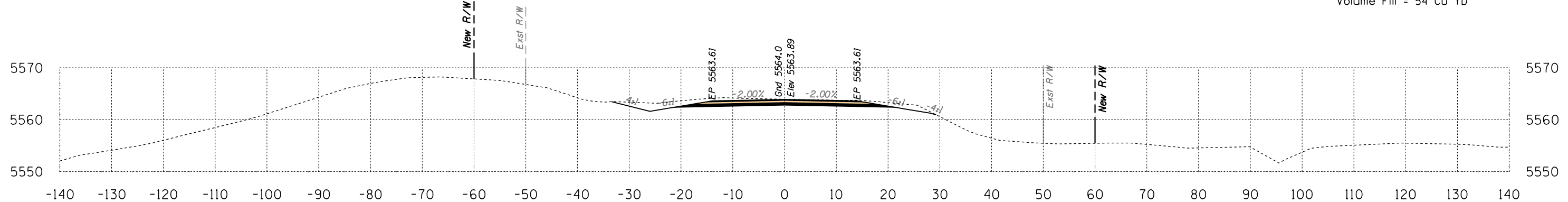

Area Cut = 75.6 SQ FT
Area Fill = 0.0 SQ FT

551+50

Volume Cut = 151 CU YD
Volume Fill = 0 CU YD

Route 12
Sta 551+50 to Sta 552+50



B.I.A. REGION	STATE	PROJECT NO.	SHEET NO.	TOTAL SHEETS
H	ARIZ.	F.A.I.R. 12(24)		X538

SURVEY NO. DATE FINISHED PLANS LOCATION REVISIONS DATE FINISHED PLANS LOCATION REVISIONS DATE FINISHED PLANS LOCATION REVISIONS DATE

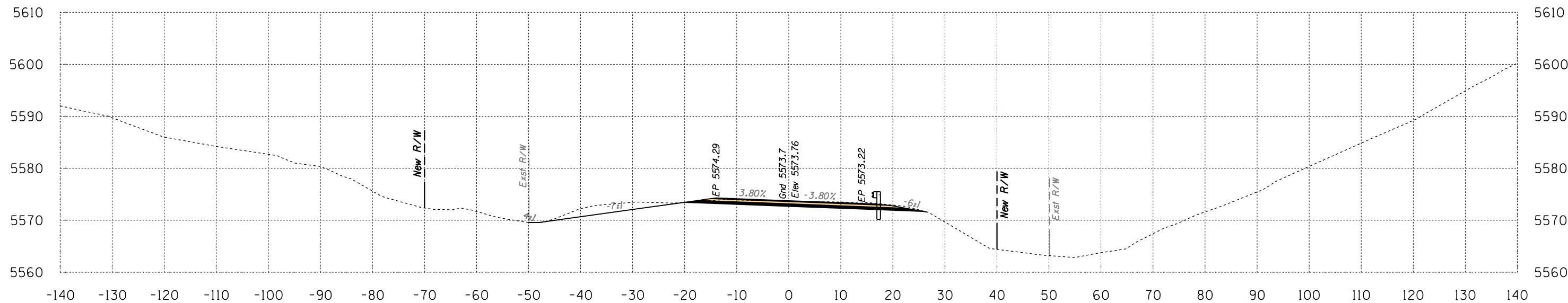

Area Cut = 73.1 SQ FT
Area Fill = 0.1 SQ FT

553+50

Volume Cut = 107 CU YD
Volume Fill = 0 CU YD

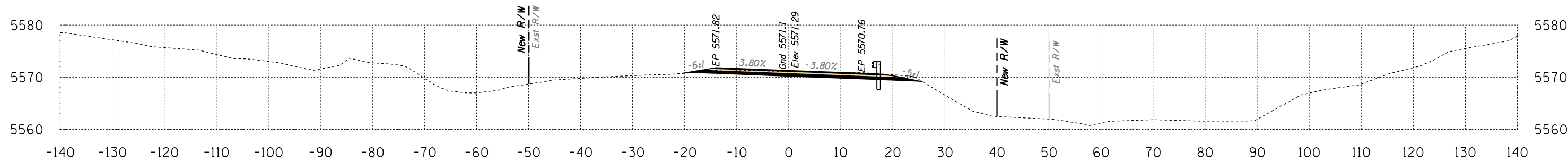

Area Cut = 42.1 SQ FT
Area Fill = 0.0 SQ FT

553+00

Volume Cut = 64 CU YD
Volume Fill = 0 CU YD

Route 12
Sta 553+00 to Sta 553+50



B.I.A. REGION	STATE	PROJECT NO.	SHEET NO.	TOTAL SHEETS
H	ARIZ.	F.A.I.R. 12(24)		X539

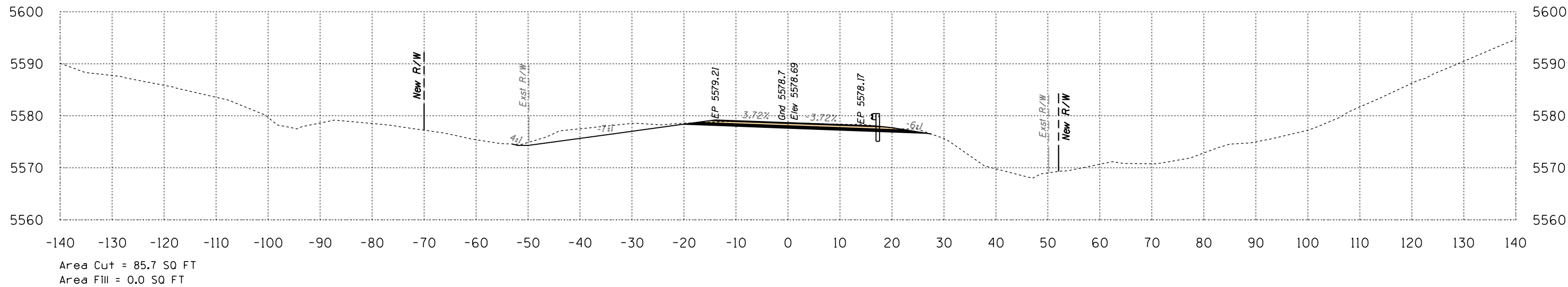

554+50

Volume Cut = 163 CU YD
Volume Fill = 0 CU YD

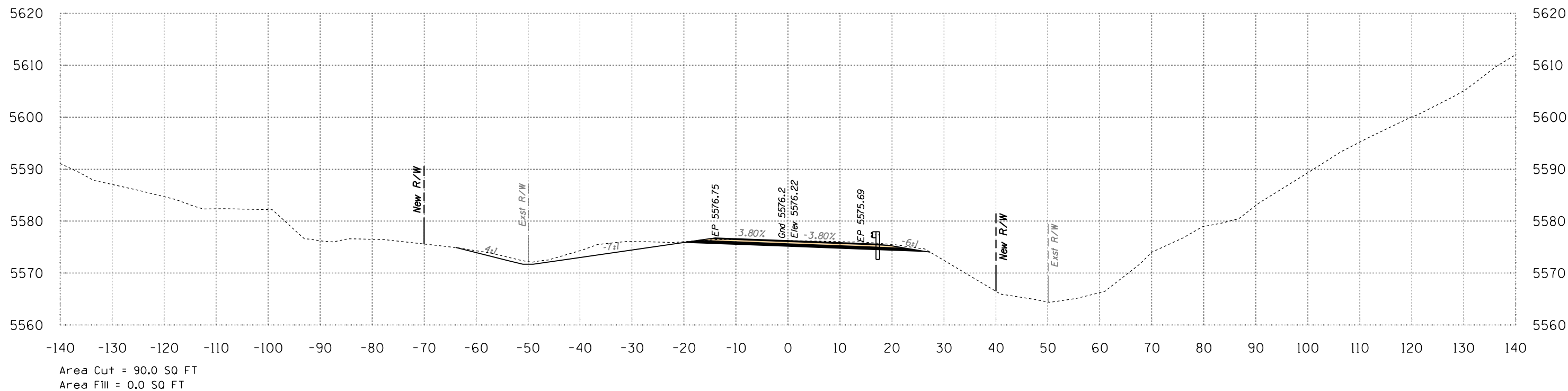

554+00

Volume Cut = 151 CU YD
Volume Fill = 0 CU YD

Route 12
Sta 554+00 to Sta 554+50



B.I.A. REGION	STATE	PROJECT NO.	SHEET NO.	TOTAL SHEETS
H	ARIZ.	F.A.I.R. 12(24)		X540

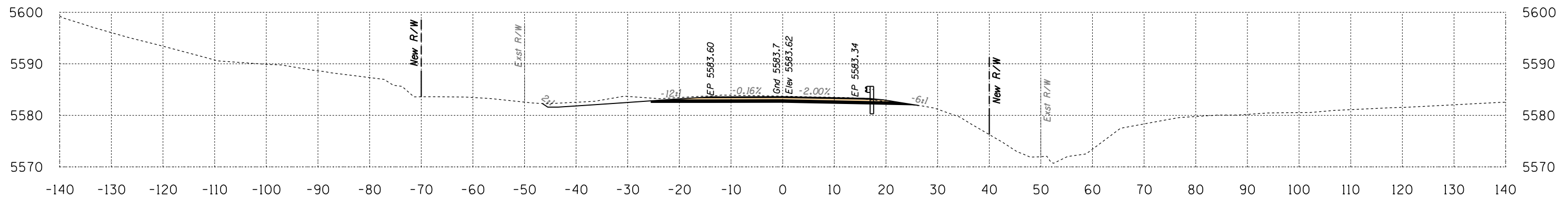

555+50

Volume Cut = 145 CU YD
Volume Fill = 25 CU YD

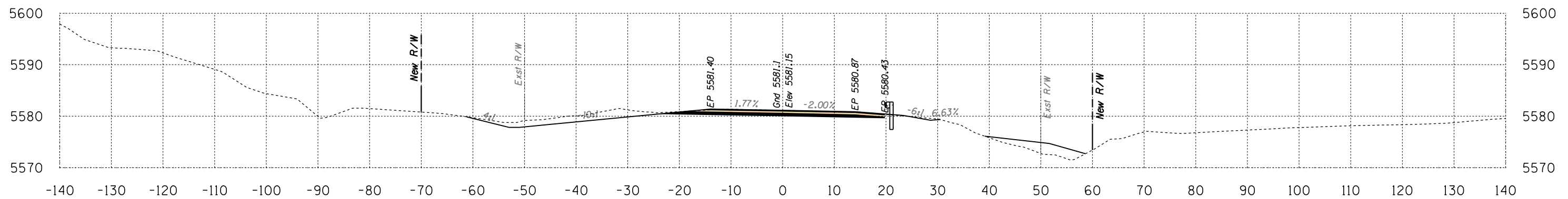

555+00

Volume Cut = 156 CU YD
Volume Fill = 25 CU YD

Route 12
Sta 555+00 to Sta 555+50



B.I.A. REGION	STATE	PROJECT NO.	SHEET NO.	TOTAL SHEETS
H	ARIZ.	F.A.I.R. 12(24)		X541

SURVEY NO. FINISHED PLANS LOCATION DATE REVISIONS FINISHED PLANS LOCATION DATE REVISIONS FINISHED PLANS LOCATION DATE

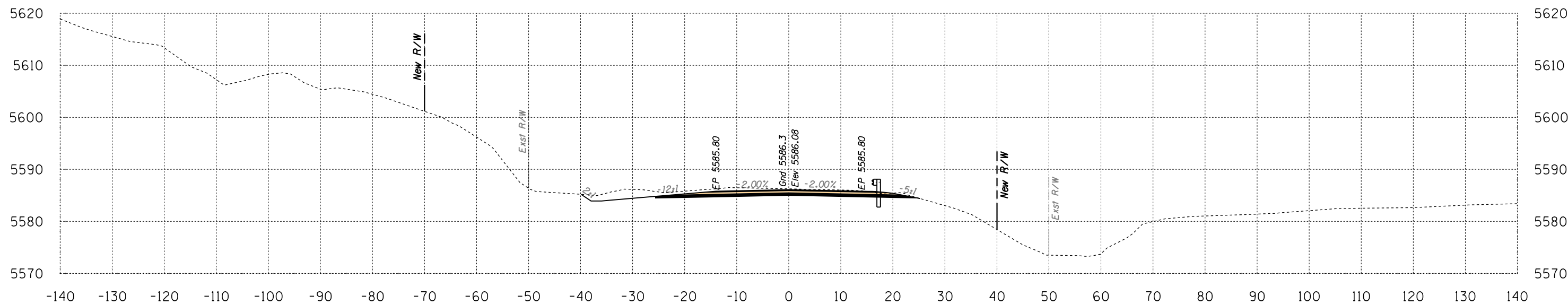

Area Cut = 84.4 SQ FT
Area Fill = 0.0 SQ FT

556+00

Volume Cut = 146 CU YD
Volume Fill = 0 CU YD

Route 12
Sta 556+00 to Sta 556+00



Engineering
 1946 East Chestnut Street
 Louisville, Kentucky 40204
 (502) 585-2222
 Planning
 www.q1nativeamerican.com

HALFS.TBL

B.I.A. REGION	STATE	PROJECT NO.	SHEET NO.	TOTAL SHEETS
H	ARIZ.	F.A.I.R. 12(24)		X542

SURVEY NO. FINISHED PLANS DATE LOCATION REVISIONS DATE FINISHED PLANS LOCATION REVISIONS DATE SURVEY NO.

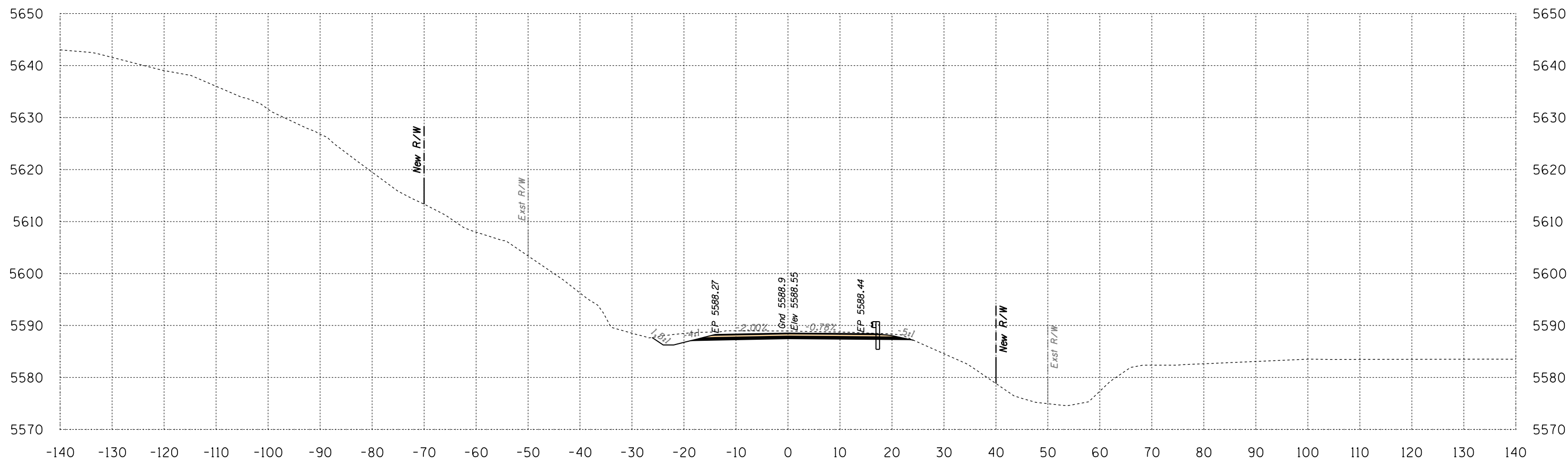

Area Cut = 74.1 SQ FT
Area Fill = 0.0 SQ FT

556+50

Volume Cut = 147 CU YD
Volume Fill = 0 CU YD
Route 12

Sta 556+50 to Sta 556+50



Engineering
 1946 East Chestnut Street
 Louisville, Kentucky 40204
 (502) 585-2222
 Planning
 www.q1nativeamerican.com

HALFS.TBL

B.I.A. REGION	STATE	PROJECT NO.	SHEET NO.	TOTAL SHEETS
H	ARIZ.	F.A.I.R. 12(24)		X543

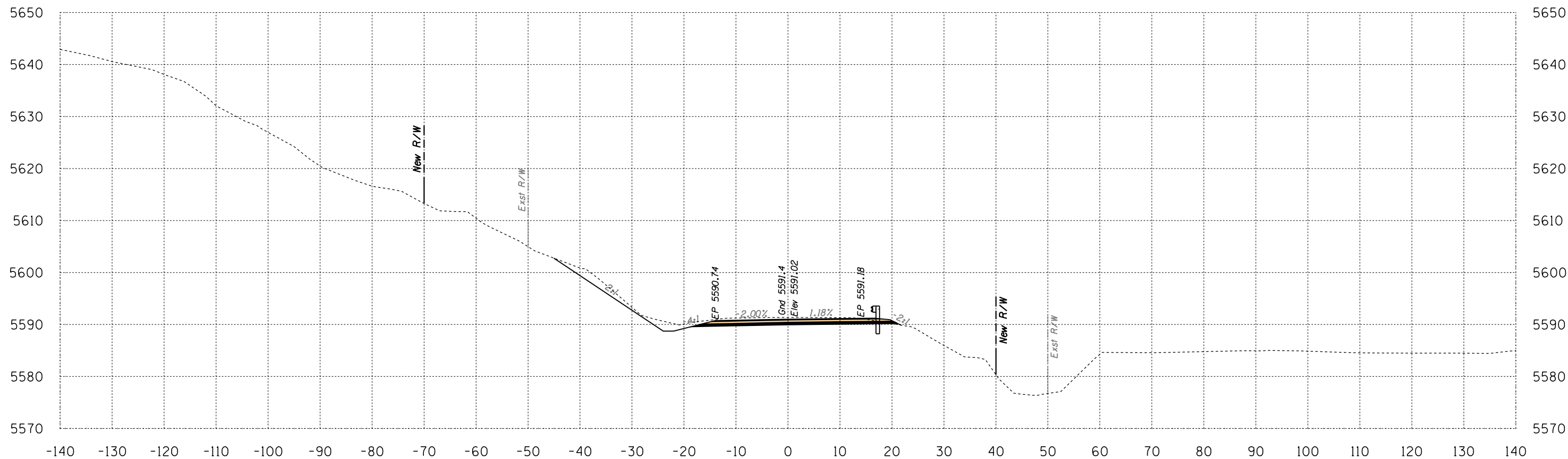

Area Cut = 79.8 SQ FT
 Area Fill = 0.1 SQ FT

557+00

Volume Cut = 143 CU YD
 Volume Fill = 0 CU YD

Route 12

Sta 557+00 to Sta 557+00



B.I.A. REGION	STATE	PROJECT NO.	SHEET NO.	TOTAL SHEETS
H	ARIZ.	F.A.I.R. 12(24)		X544

SURVEY NO. FINISHED PLANS LOCATION DATE REVISIONS FINISHED PLANS LOCATION DATE REVISIONS FINISHED PLANS LOCATION DATE REVISIONS FINISHED PLANS LOCATION DATE

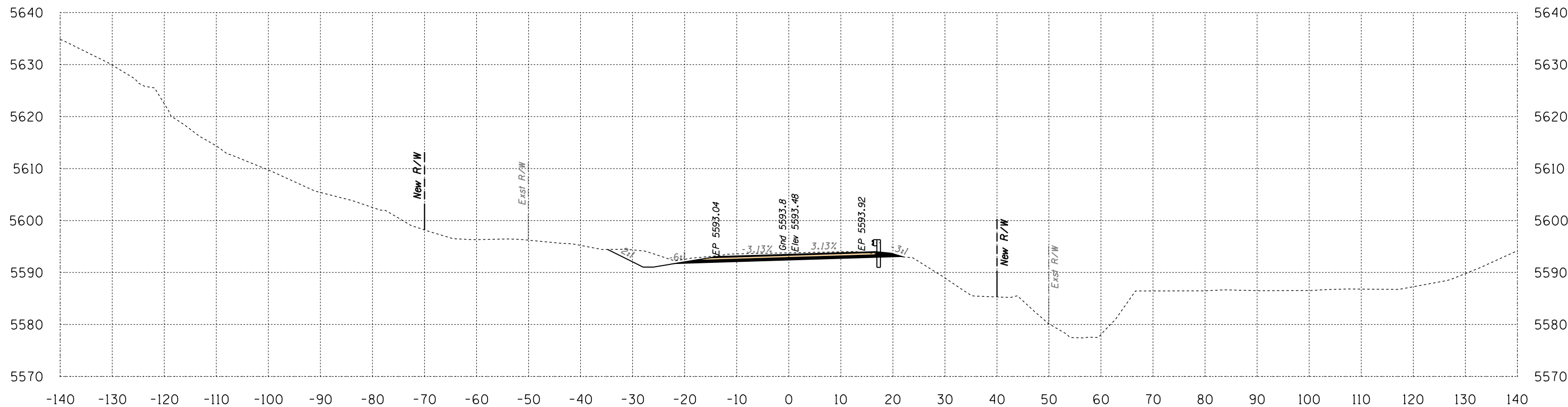

Area Cut = 76.5 SQ FT
Area Fill = 0.0 SQ FT

557+50

Volume Cut = 145 CU YD
Volume Fill = 0 CU YD

Route 12
Sta 557+50 to Sta 557+50



Engineering
 1946 East Chestnut Street
 Louisville, Kentucky 40204
 (502) 585-2222
 Planning
 www.q1nativeamerican.com

HALFS.TBL

B.I.A. REGION	STATE	PROJECT NO.	SHEET NO.	TOTAL SHEETS
H	ARIZ.	F.A.I.R. 12(24)		X545

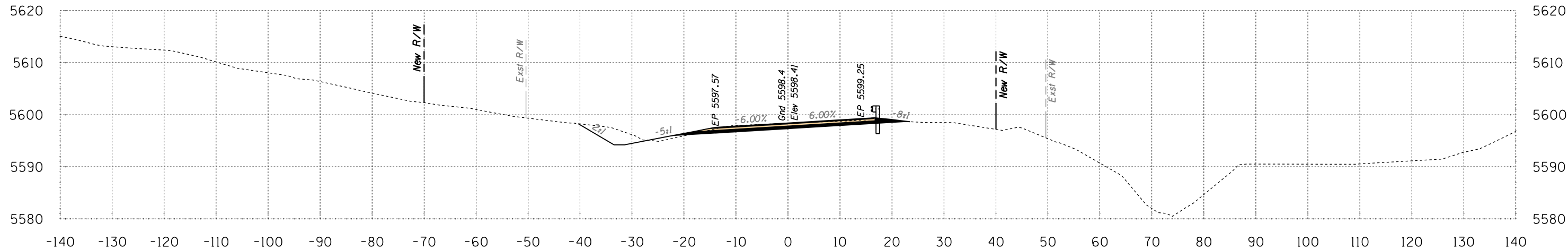

Area Cut = 58.0 SQ FT
Area Fill = 2.8 SQ FT

558+50

Volume Cut = 190 CU YD
Volume Fill = 6 CU YD

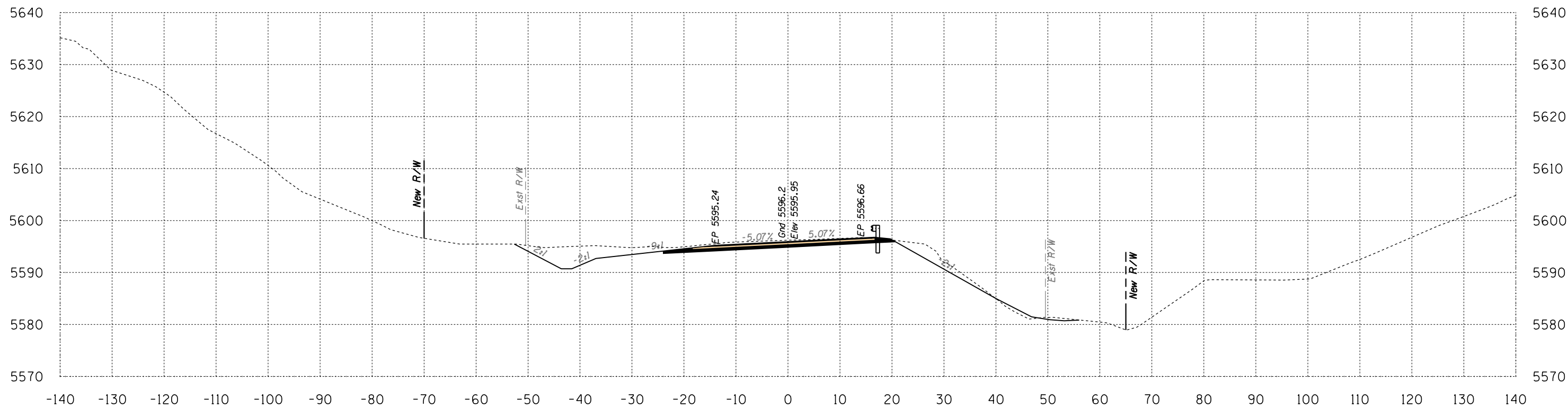

Area Cut = 146.8 SQ FT
Area Fill = 4.1 SQ FT

558+00

Volume Cut = 207 CU YD
Volume Fill = 4 CU YD

Route 12
Sta 558+00 to Sta 558+50



B.I.A. REGION	STATE	PROJECT NO.	SHEET NO.	TOTAL SHEETS
H	ARIZ.	F.A.I.R. 12(24)		X546

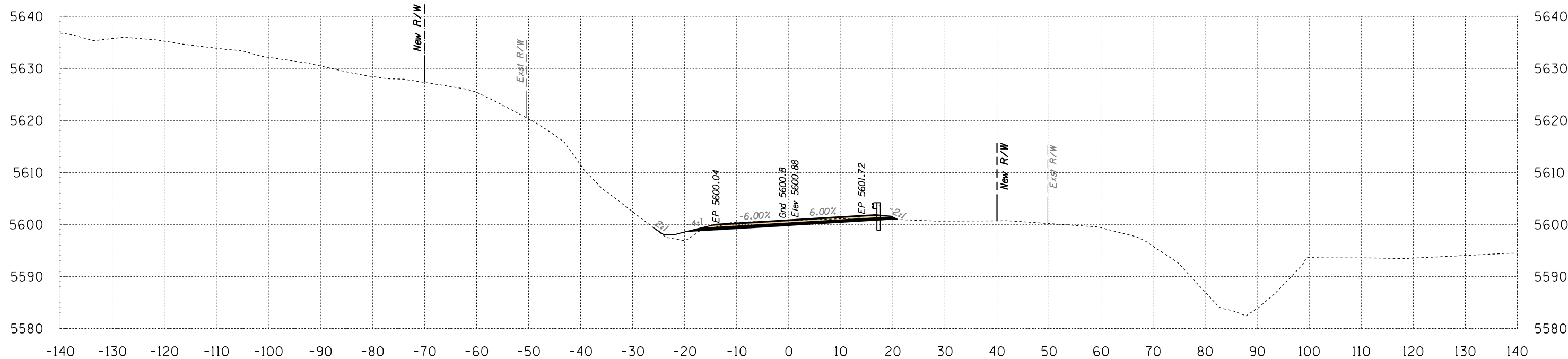

Area Cut = 31.2 SQ FT
Area Fill = 6.2 SQ FT

559+00

Volume Cut = 83 CU YD
Volume Fill = 8 CU YD

Route 12
Sta 559+00 to Sta 559+00



SURVEY NO. FINISHED PLANS LOCATION DATE REVISIONS FINISHED PLANS LOCATION DATE REVISIONS FINISHED PLANS LOCATION DATE

B.I.A. REGION	STATE	PROJECT NO.	SHEET NO.	TOTAL SHEETS
H	ARIZ.	F.A.I.R. 12(24)		X547

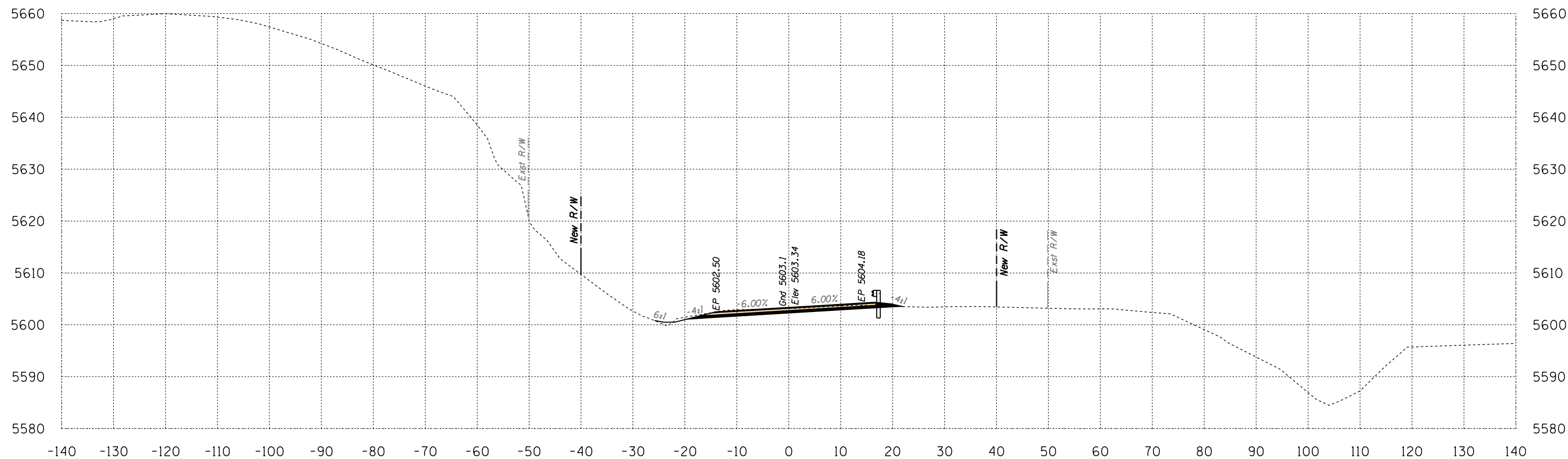

Area Cut = 37.9 SQ FT
 Area Fill = 1.2 SQ FT

559+50

Volume Cut = 64 CU YD
 Volume Fill = 7 CU YD

Route 12
 Sta 559+50 to Sta 559+50



B.I.A. REGION	STATE	PROJECT NO.	SHEET NO.	TOTAL SHEETS
H	ARIZ.	F.A.I.R. 12(24)		X548

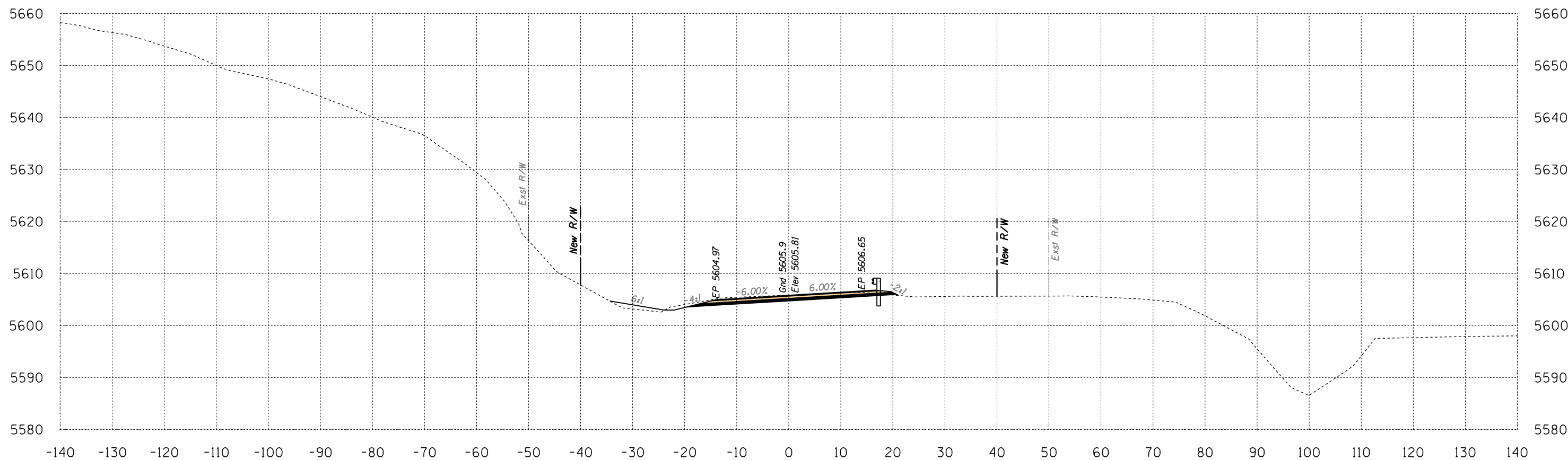

Area Cut = 43.9 SQ FT
 Area Fill = 6.4 SQ FT

560+00

Volume Cut = 76 CU YD
 Volume Fill = 7 CU YD

Route 12

Sta 560+00 to Sta 560+00



SURVEY NO. FINISHED PLANS LOCATION DATE REVISIONS FINISHED PLANS LOCATION DATE REVISIONS FINISHED PLANS LOCATION DATE REVISIONS FINISHED PLANS LOCATION DATE

B.I.A. REGION	STATE	PROJECT NO.	SHEET NO.	TOTAL SHEETS
H	ARIZ.	F.A.I.R. 12(24)		X549

SURVEY NO. FINISHED PLANS LOCATION DATE REVISIONS FINISHED PLANS LOCATION DATE REVISIONS FINISHED PLANS LOCATION DATE REVISIONS FINISHED PLANS LOCATION DATE REVISIONS

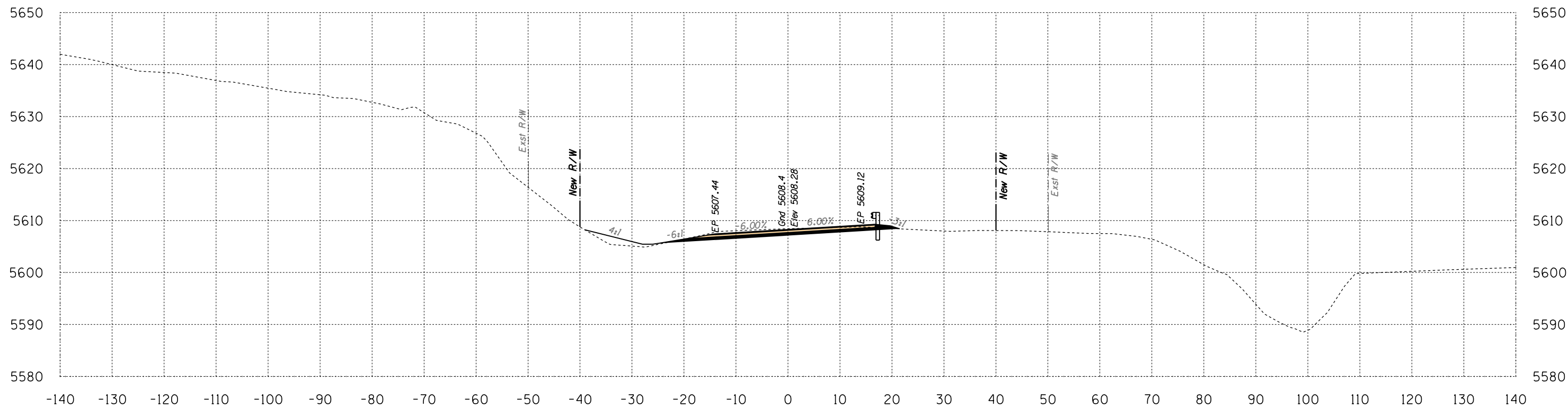

Area Cut = 45.6 SQ FT
Area Fill = 11.8 SQ FT

560+50

Volume Cut = 83 CU YD
Volume Fill = 17 CU YD

Route 12
Sta 560+50 to Sta 560+50



1946 East Chestnut Street
Louisville, Kentucky 40204
(502) 585-2222
www.q1nativeamerican.com

HALFS.TBL

B.I.A. REGION	STATE	PROJECT NO.	SHEET NO.	TOTAL SHEETS
H	ARIZ.	F.A.I.R. 12(24)		X550

SURVEY NO. FINISHED PLANS LOCATION DATE REVISIONS FINISHED PLANS LOCATION DATE REVISIONS FINISHED PLANS LOCATION DATE REVISIONS FINISHED PLANS LOCATION DATE REVISIONS

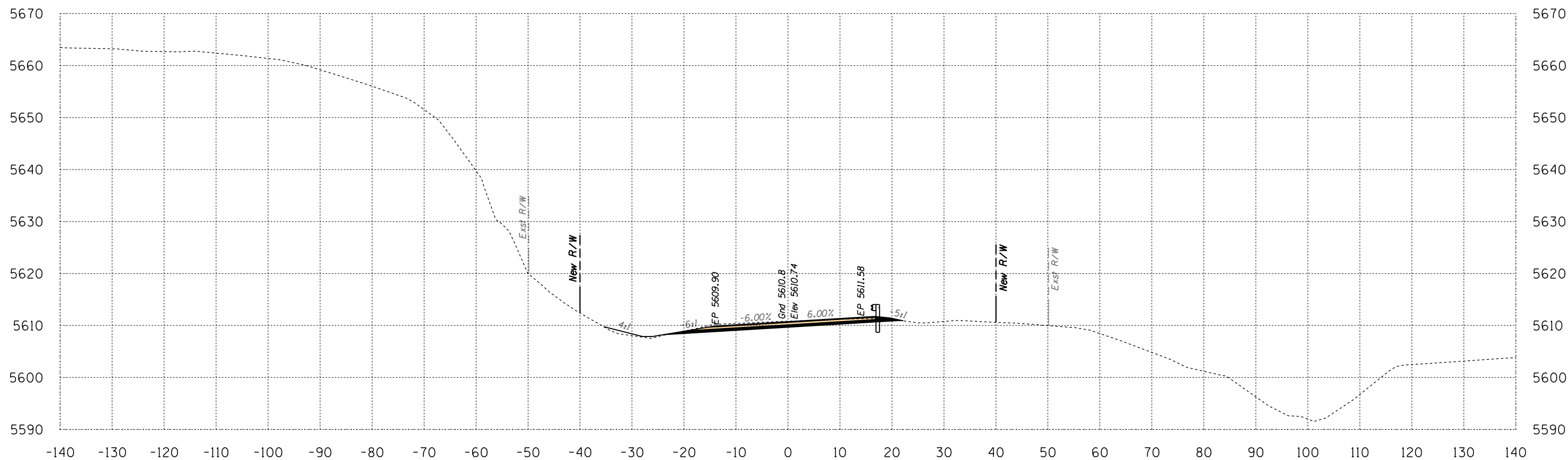

Area Cut = 46.9 SQ FT
Area Fill = 3.8 SQ FT

561+00

Volume Cut = 86 CU YD
Volume Fill = 14 CU YD

Route 12
Sta 561+00 to Sta 561+00



Engineering
 1946 East Chestnut Street
 Louisville, Kentucky 40204
 (502) 585-2222
 Planning
 www.q1nativeamerican.com

HALFS.TBL

B.I.A. REGION	STATE	PROJECT NO.	SHEET NO.	TOTAL SHEETS
H	ARIZ.	F.A.I.R. 12(24)		X551

SURVEY NO. FINISHED PLANS LOCATION DATE REVISIONS FINISHED PLANS LOCATION DATE REVISIONS FINISHED PLANS LOCATION DATE REVISIONS FINISHED PLANS LOCATION DATE

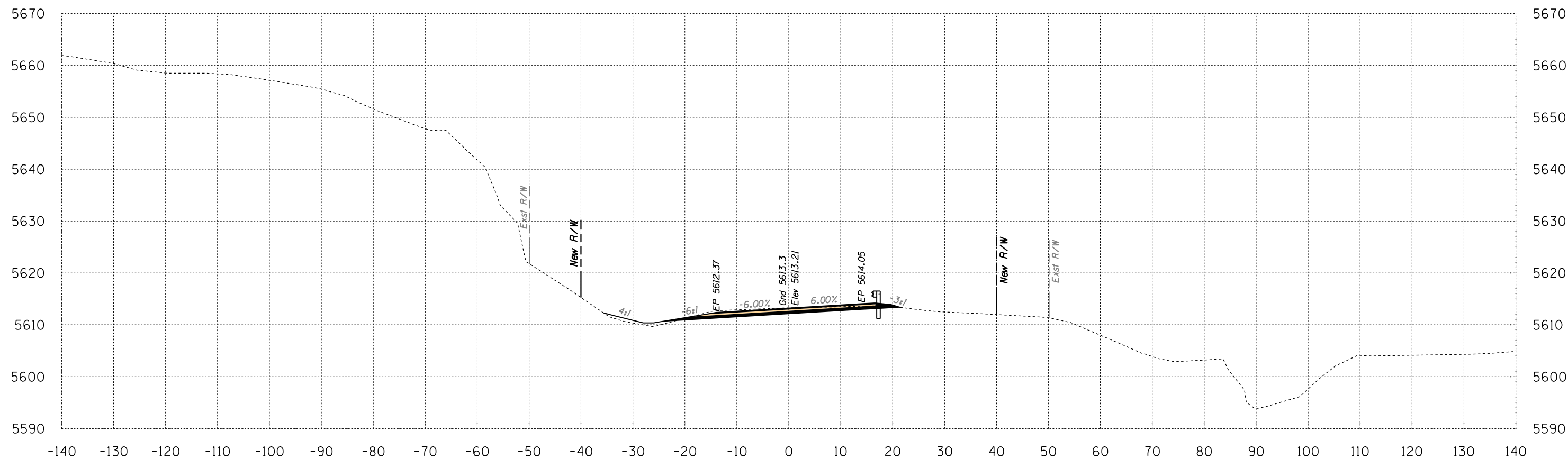

Area Cut = 42.8 SQ FT
Area Fill = 6.6 SQ FT

561+50

Volume Cut = 83 CU YD
Volume Fill = 10 CU YD

Route 12
Sta 561+50 to Sta 561+50



Engineering
 1946 East Chestnut Street
 Louisville, Kentucky 40204
 (502) 585-2222
 Planning
 www.q1nativeamerican.com

HALFS.TBL

B.I.A. REGION	STATE	PROJECT NO.	SHEET NO.	TOTAL SHEETS
H	ARIZ.	F.A.I.R. 12(24)		X552

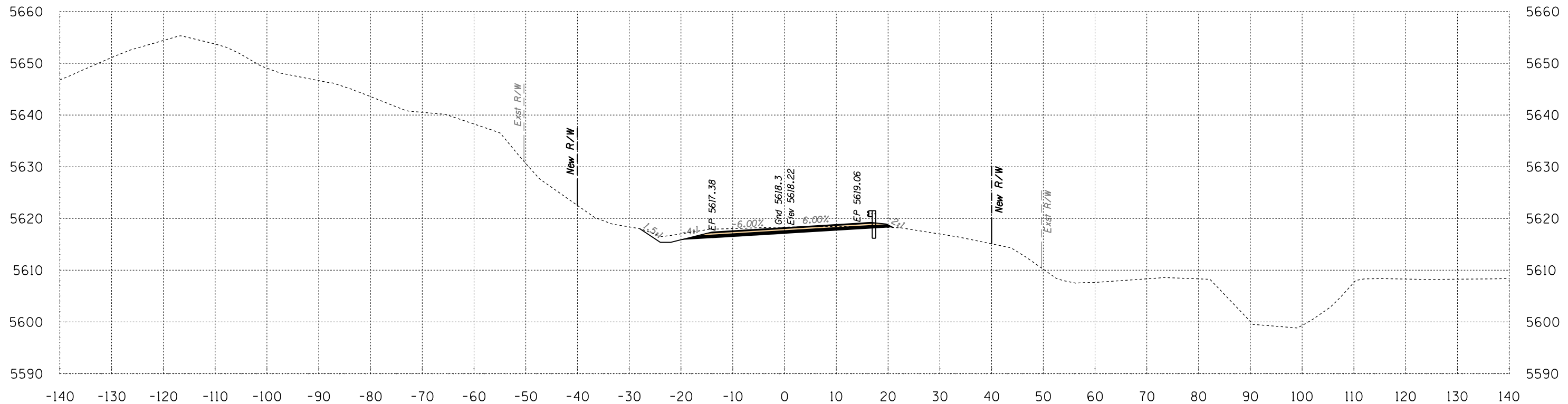

Area Cut = 52.1 SQ FT
Area Fill = 0.0 SQ FT

562+50

Volume Cut = 88 CU YD
Volume Fill = 0 CU YD

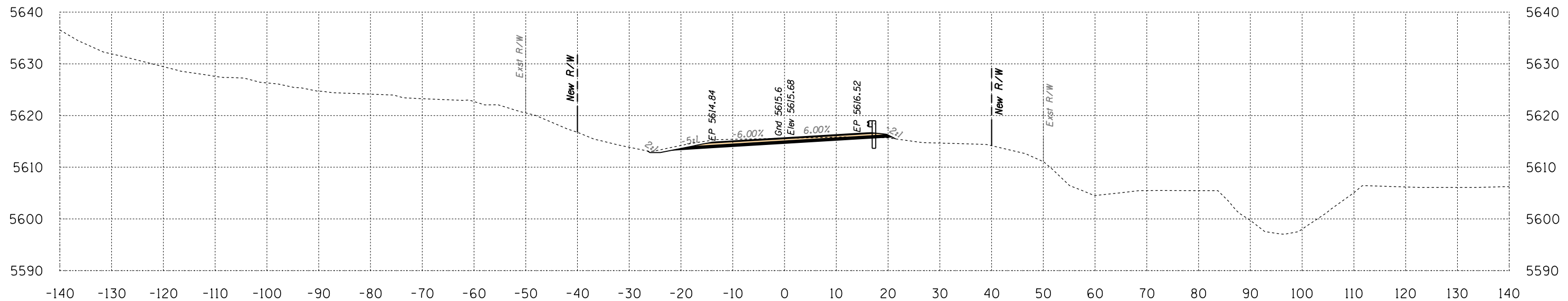

Area Cut = 42.9 SQ FT
Area Fill = 0.2 SQ FT

562+00

Volume Cut = 79 CU YD
Volume Fill = 6 CU YD

Route 12
Sta 562+00 to Sta 562+50



SURVEY NO. FINISHED PLANS LOCATION DATE REVISIONS DATE

B.I.A. REGION	STATE	PROJECT NO.	SHEET NO.	TOTAL SHEETS
H	ARIZ.	F.A.I.R. 12(24)		X553

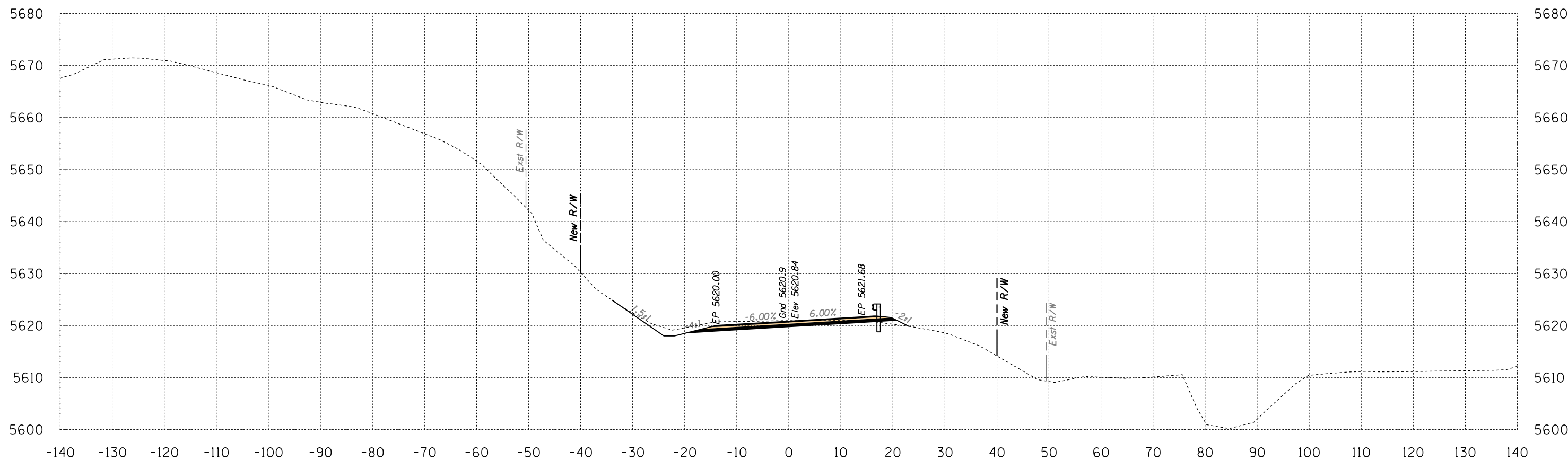

Area Cut = 53.4 SQ FT
 Area Fill = 2.5 SQ FT

563+00

Volume Cut = 98 CU YD
 Volume Fill = 2 CU YD

Route 12
 Sta 563+00 to Sta 563+00



SURVEY NO. FINISHED PLANS LOCATION DATE REVISIONS FINISHED PLANS LOCATION DATE REVISIONS FINISHED PLANS LOCATION DATE REVISIONS FINISHED PLANS LOCATION DATE

B.I.A. REGION	STATE	PROJECT NO.	SHEET NO.	TOTAL SHEETS
H	ARIZ.	F.A.I.R. 12(24)		X554

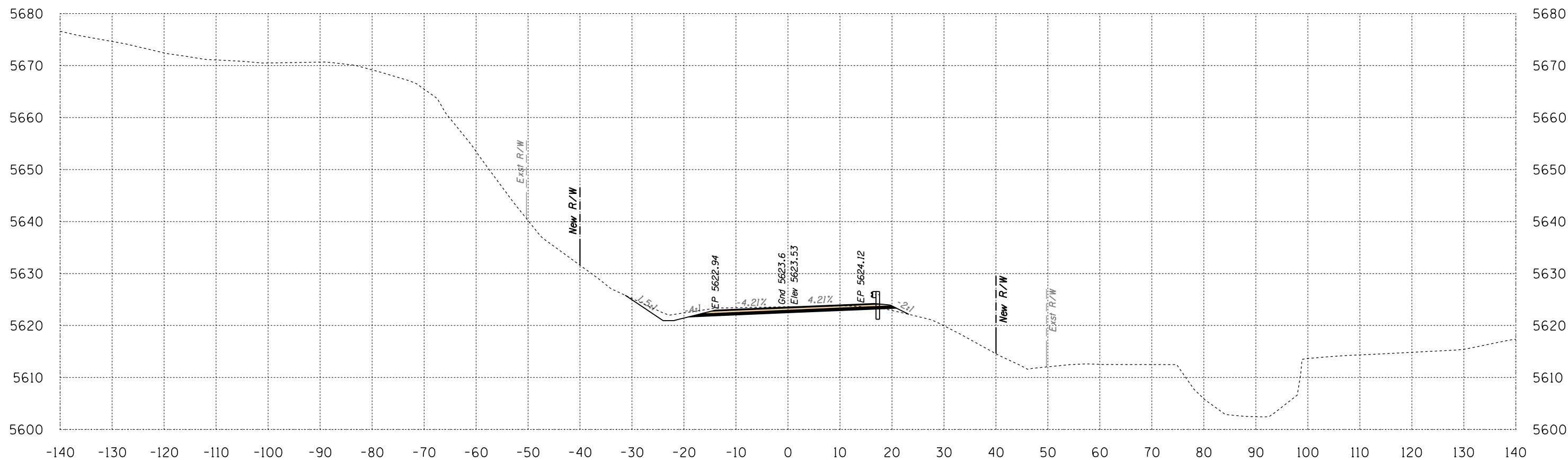

Area Cut = 52.9 SQ FT
 Area Fill = 1.3 SQ FT

563+50

Volume Cut = 98 CU YD
 Volume Fill = 4 CU YD

Route 12
 Sta 563+50 to Sta 563+50



B.I.A. REGION	STATE	PROJECT NO.	SHEET NO.	TOTAL SHEETS
H	ARIZ.	F.A.I.R. 12(24)		X555

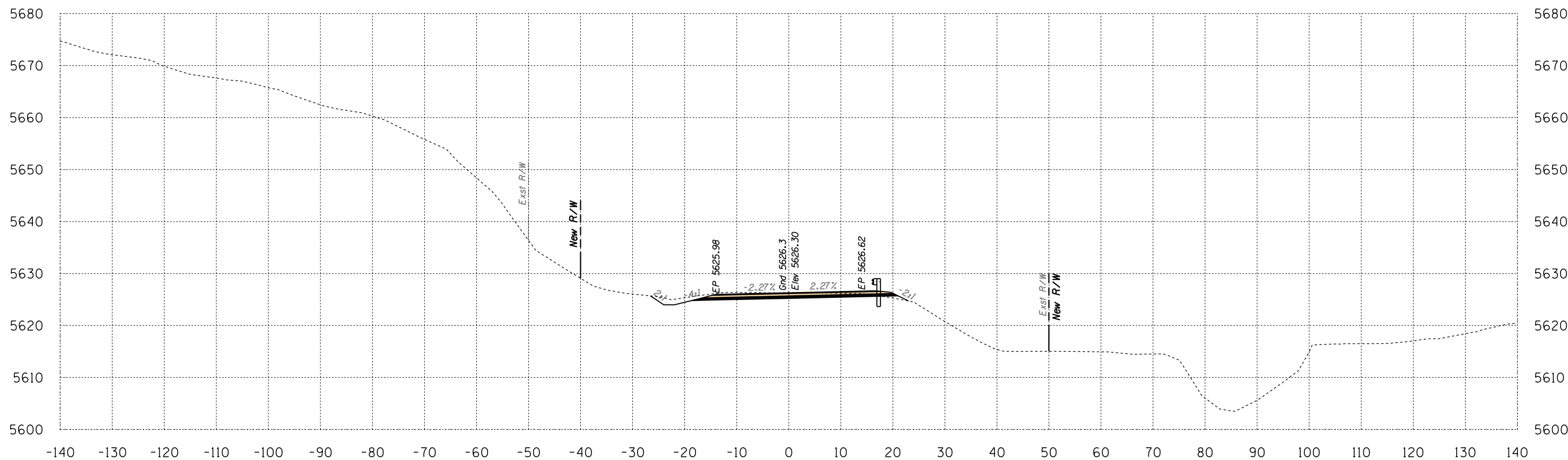

Area Cut = 46.0 SQ FT
 Area Fill = 1.3 SQ FT

564+00

Volume Cut = 92 CU YD
 Volume Fill = 2 CU YD

Route 12
 Sta 564+00 to Sta 564+00



SURVEY NO. FINISHED PLANS LOCATION DATE REVISIONS FINISHED PLANS LOCATION DATE REVISIONS FINISHED PLANS LOCATION DATE REVISIONS FINISHED PLANS LOCATION DATE

B.I.A. REGION	STATE	PROJECT NO.	SHEET NO.	TOTAL SHEETS
H	ARIZ.	F.A.I.R. 12(24)		X556

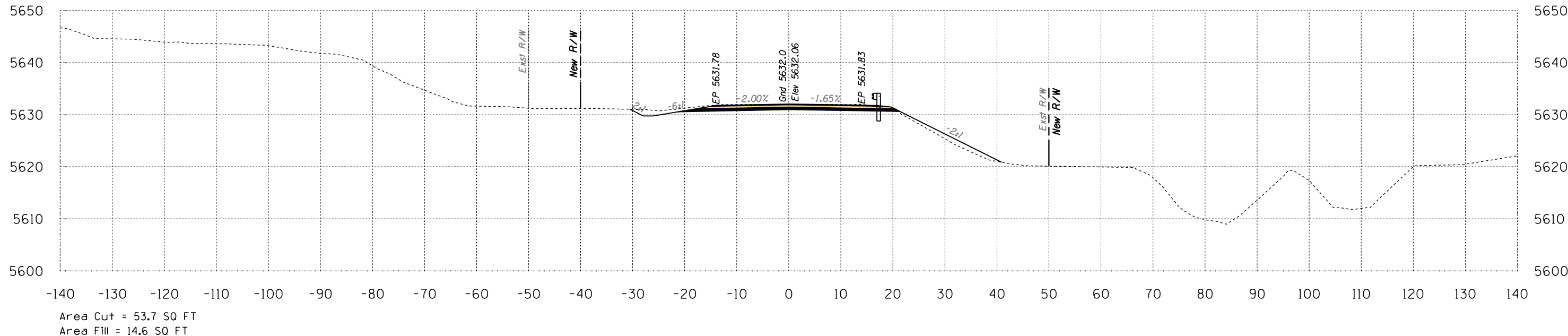

565+00

Volume Cut = 95 CU YD
Volume Fill = 56 CU YD

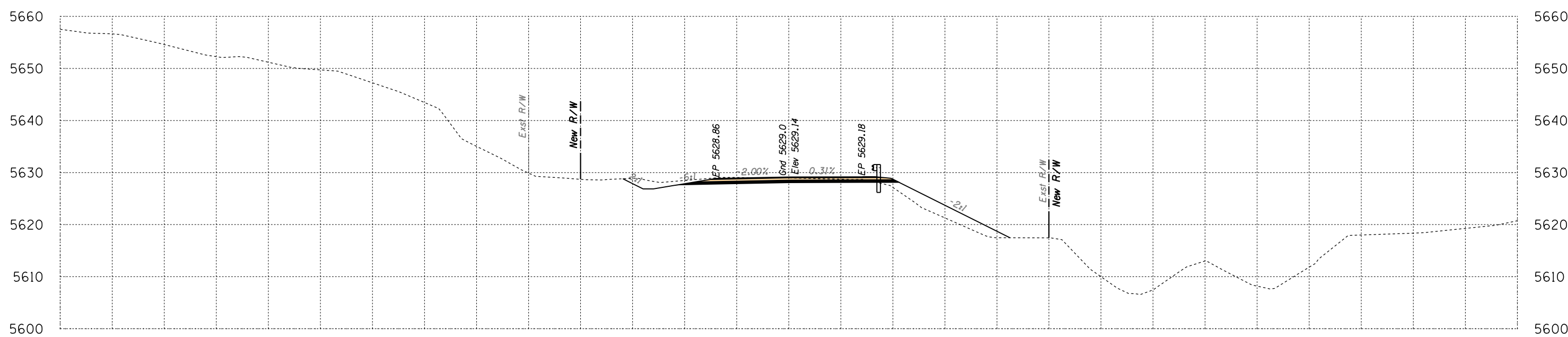

564+50

Volume Cut = 88 CU YD
Volume Fill = 44 CU YD

Route 12
Sta 564+50 to Sta 565+00



SURVEY NO. FINISHED PLANS LOCATION DATE REVISIONS LOCATION DATE SURVEY NO. FINISHED PLANS LOCATION DATE REVISIONS LOCATION DATE SURVEY NO.

B.I.A. REGION	STATE	PROJECT NO.	SHEET NO.	TOTAL SHEETS
H	ARIZ.	F.A.I.R. 12(24)		X557

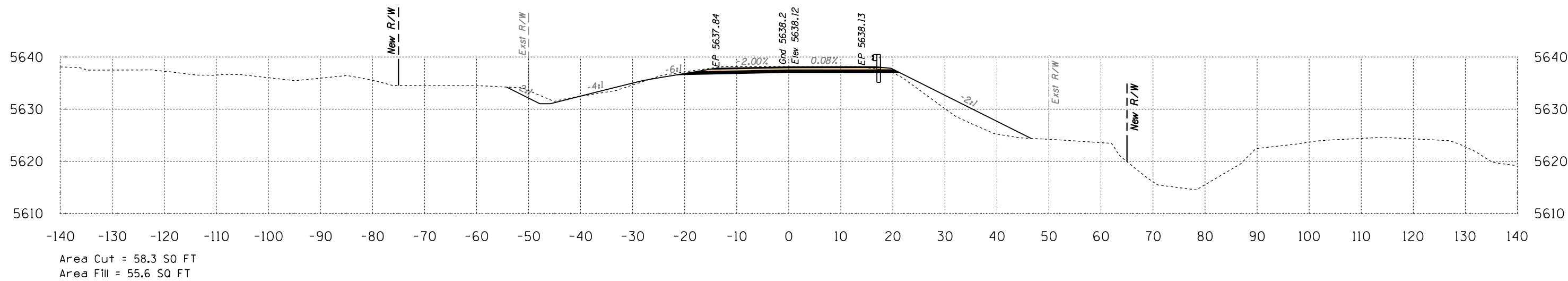

566+00

Volume Cut = 143 CU YD
Volume Fill = 80 CU YD

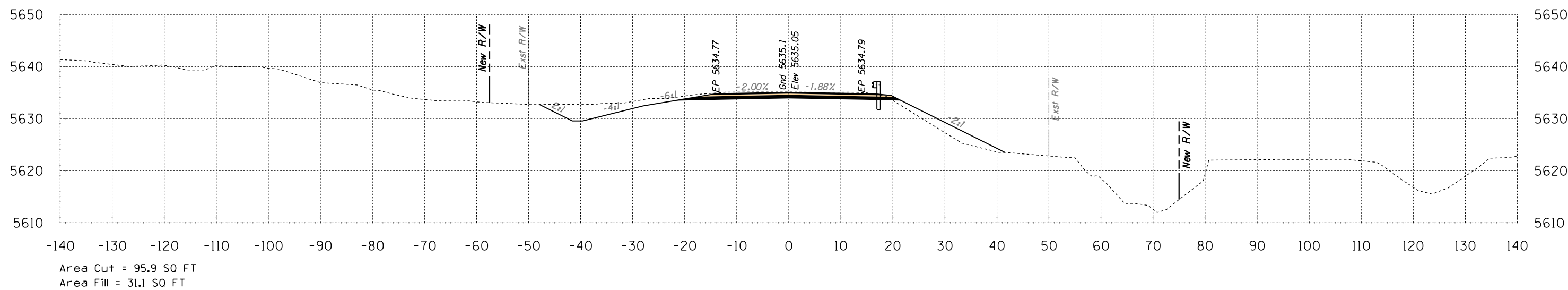

565+50

Volume Cut = 139 CU YD
Volume Fill = 42 CU YD

Route 12

Sta 565+50 to Sta 566+00



DATE: LOCATION: REVISIONS: FINISHED PLANS: SURVEY NO. DATE: LOCATION: REVISIONS: FINISHED PLANS: SURVEY NO.

B.I.A. REGION	STATE	PROJECT NO.	SHEET NO.	TOTAL SHEETS
H	ARIZ.	F.A.I.R. 12(24)		X558

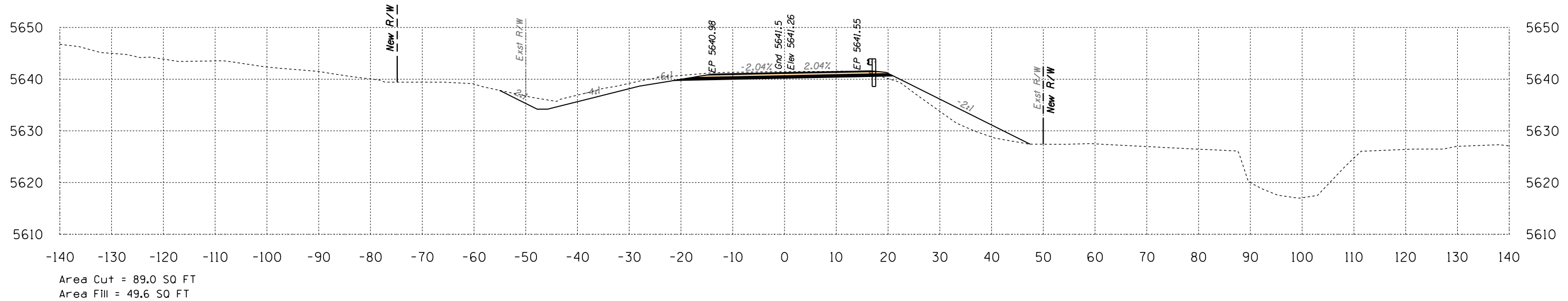
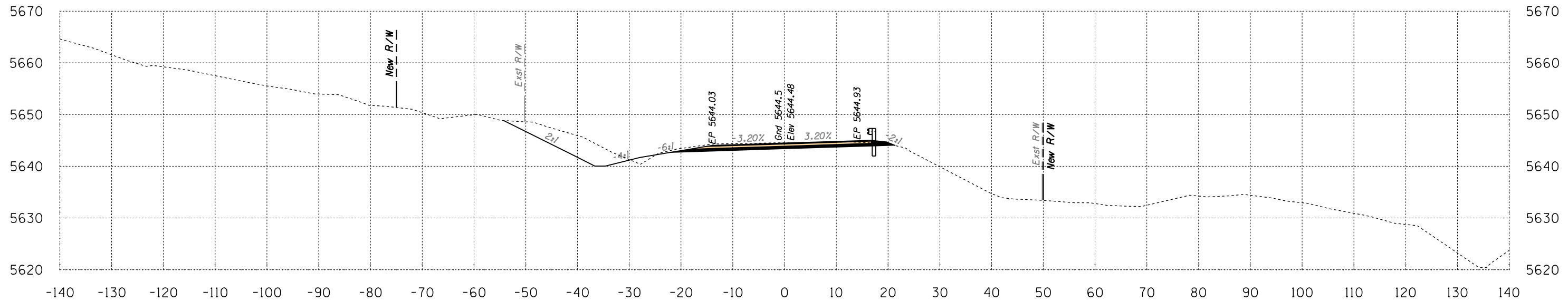

Route 12
Sta 566+50 to Sta 567+00



SURVEY NO. FINISHED PLANS. LOCATION. REVISIONS. DATE.

HALFS.TBL

B.I.A. REGION	STATE	PROJECT NO.	SHEET NO.	TOTAL SHEETS
H	ARIZ.	F.A.I.R. 12(24)		X559

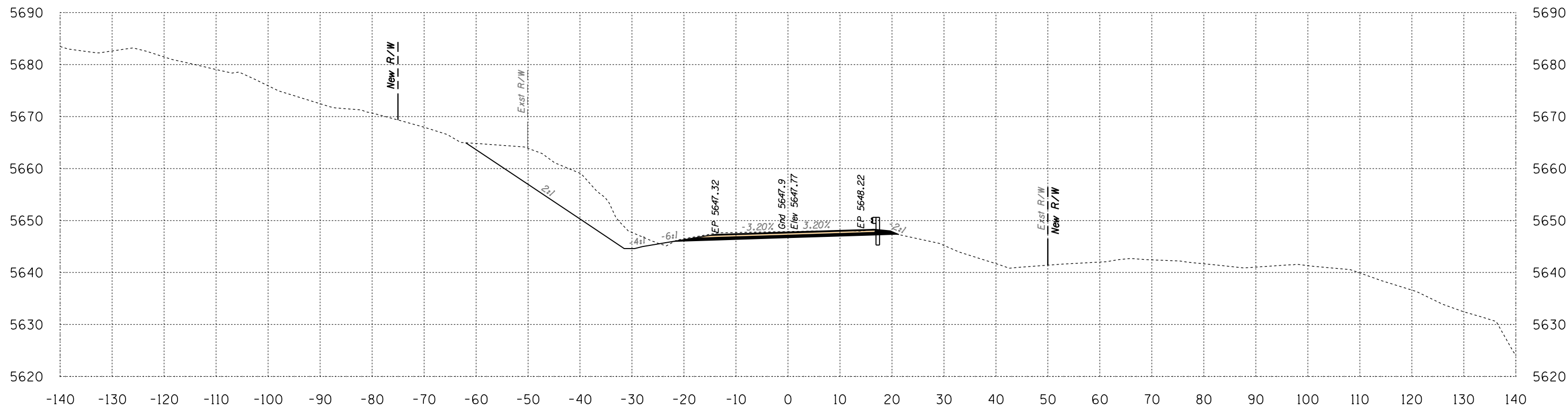

Area Cut = 240.4 SQ FT
Area Fill = 0.9 SQ FT

567+50

Volume Cut = 326 CU YD
Volume Fill = 4 CU YD

Route 12

Sta 567+50 to Sta 567+50



B.I.A. REGION	STATE	PROJECT NO.	SHEET NO.	TOTAL SHEETS
H	ARIZ.	F.A.I.R. 12(24)		X560

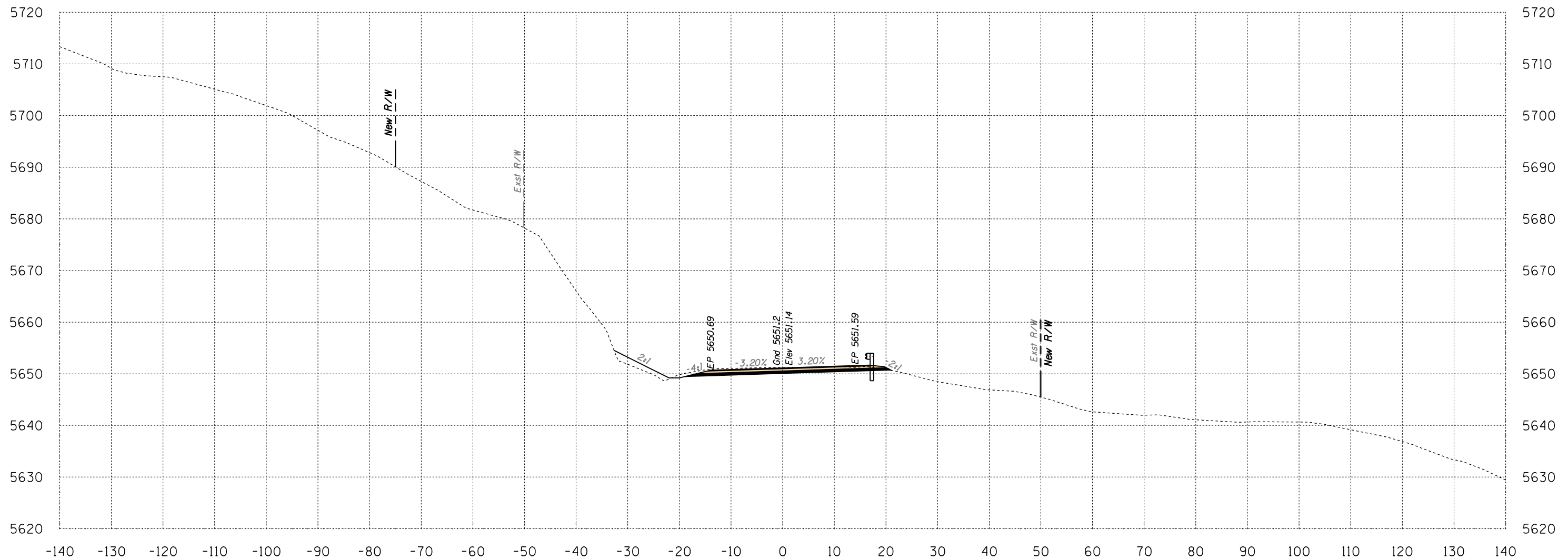

Area Cut = 44.9 SQ FT
Area Fill = 11.5 SQ FT

568+00

Volume Cut = 264 CU YD
Volume Fill = 12 CU YD

Route 12

Sta 568+00 to Sta 568+00



SURVEY NO. FINISHED PLANS LOCATION DATE REVISIONS FINISHED PLANS LOCATION DATE REVISIONS FINISHED PLANS LOCATION DATE

B.I.A. REGION	STATE	PROJECT NO.	SHEET NO.	TOTAL SHEETS
H	ARIZ.	F.A.I.R. 12(24)		X561

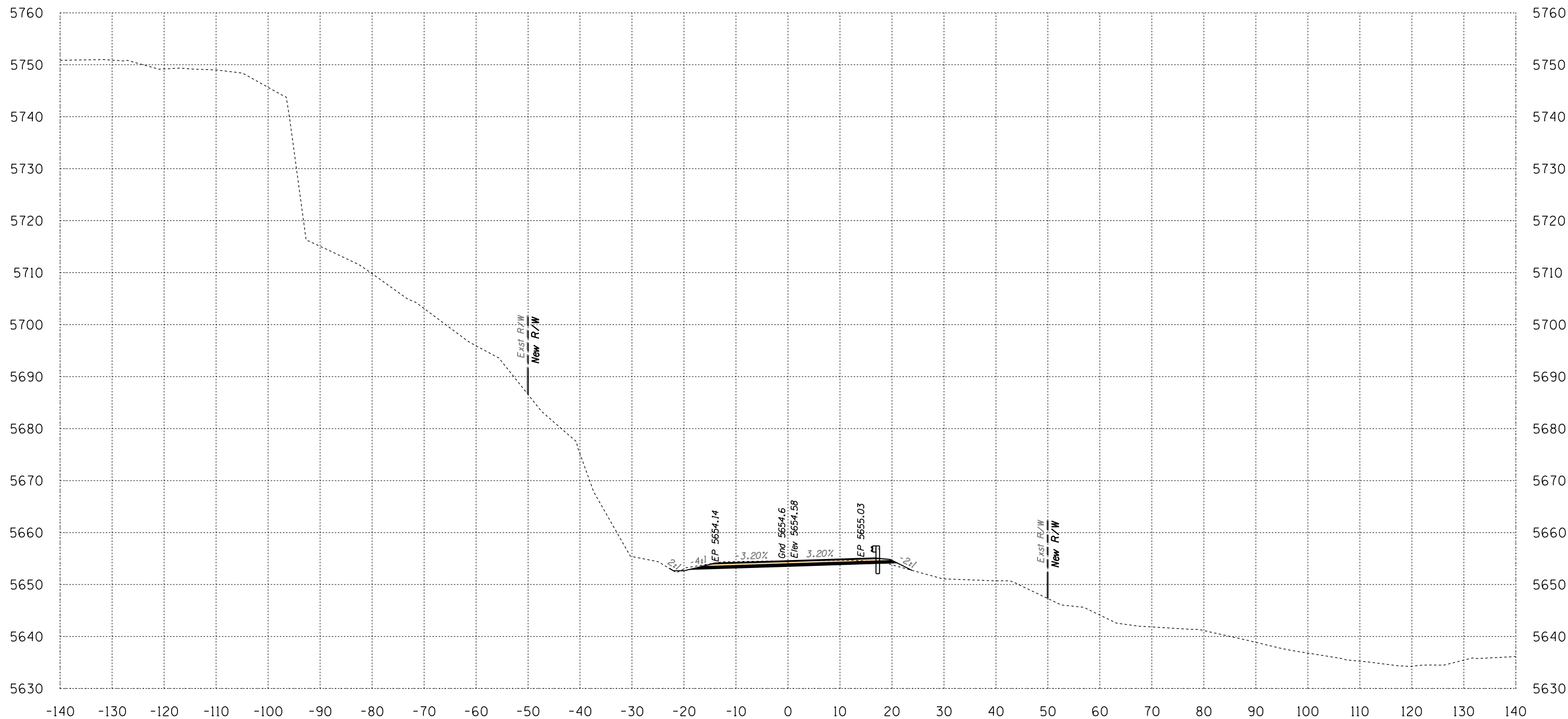

Area Cut = 38.6 SQ FT
 Area Fill = 1.7 SQ FT

568+50

Volume Cut = 77 CU YD
 Volume Fill = 12 CU YD
 Route 12

Sta 568+50 to Sta 568+50



B.I.A. REGION	STATE	PROJECT NO.	SHEET NO.	TOTAL SHEETS
H	ARIZ.	F.A.I.R. 12(24)		X562

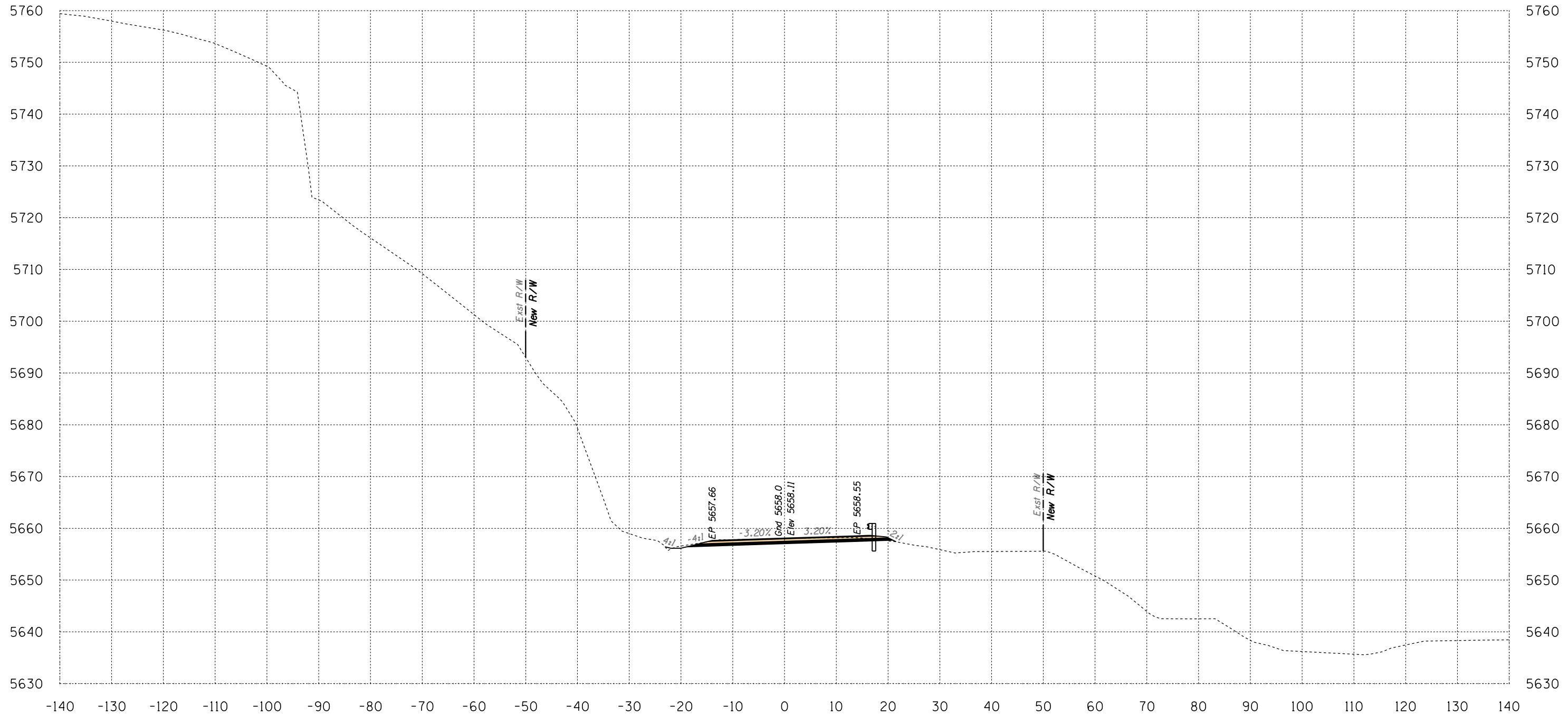

Area Cut = 36.6 SQ FT
 Area Fill = 0.5 SQ FT

569+00

Volume Cut = 70 CU YD
 Volume Fill = 2 CU YD
 Route 12

Sta 569+00 to Sta 569+00



SURVEY NO. | FINISHED PLANS | LOCATION | DATE | REVISIONS | FINISHED PLANS | LOCATION | DATE | REVISIONS | FINISHED PLANS | LOCATION | DATE

B.I.A. REGION	STATE	PROJECT NO.	SHEET NO.	TOTAL SHEETS
H	ARIZ.	F.A.I.R. 12(24)		X563

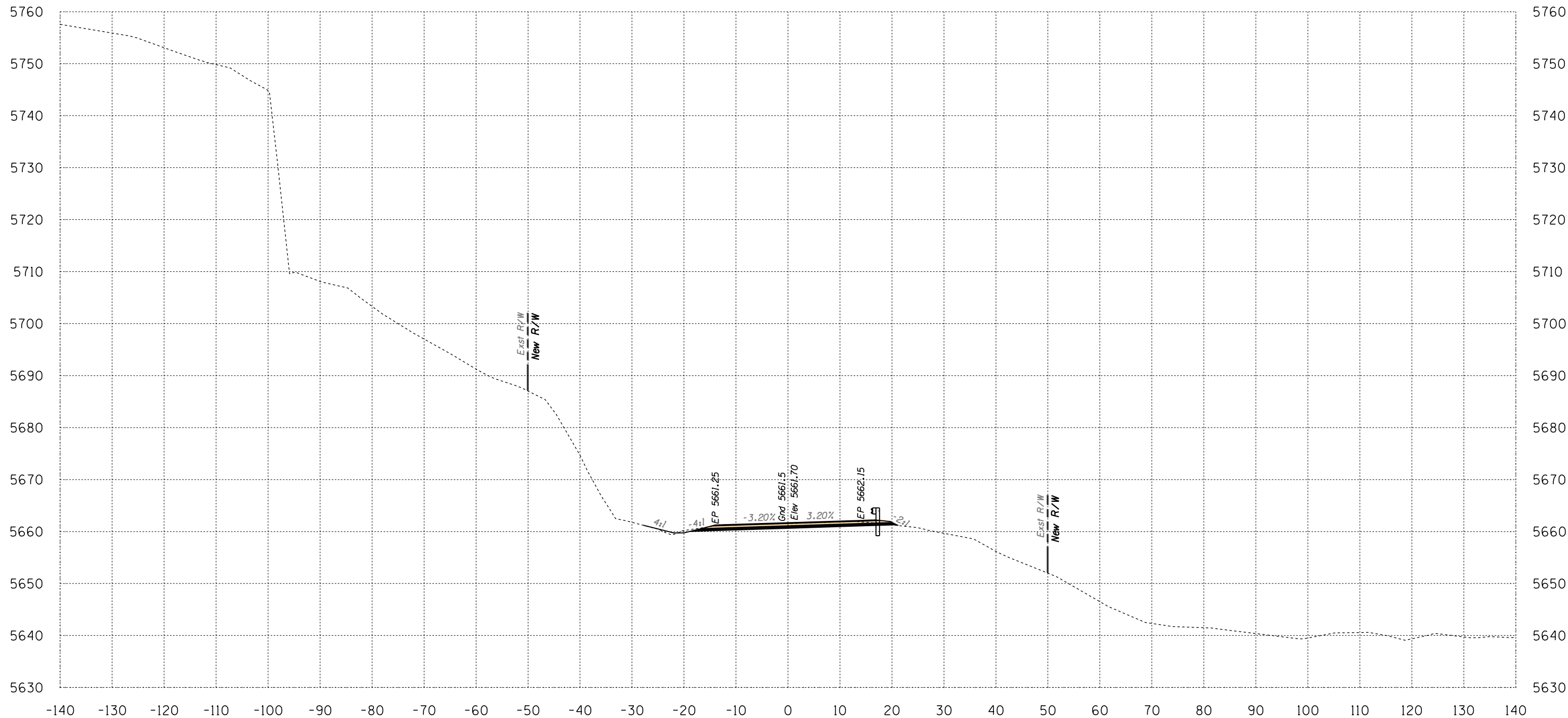

Area Cut = 36.3 SQ FT
 Area Fill = 1.1 SQ FT

569+50

Volume Cut = 68 CU YD
 Volume Fill = 2 CU YD
 Route 12

Sta 569+50 to Sta 569+50



B.I.A. REGION	STATE	PROJECT NO.	SHEET NO.	TOTAL SHEETS
H	ARIZ.	F.A.I.R. 12(24)		X564

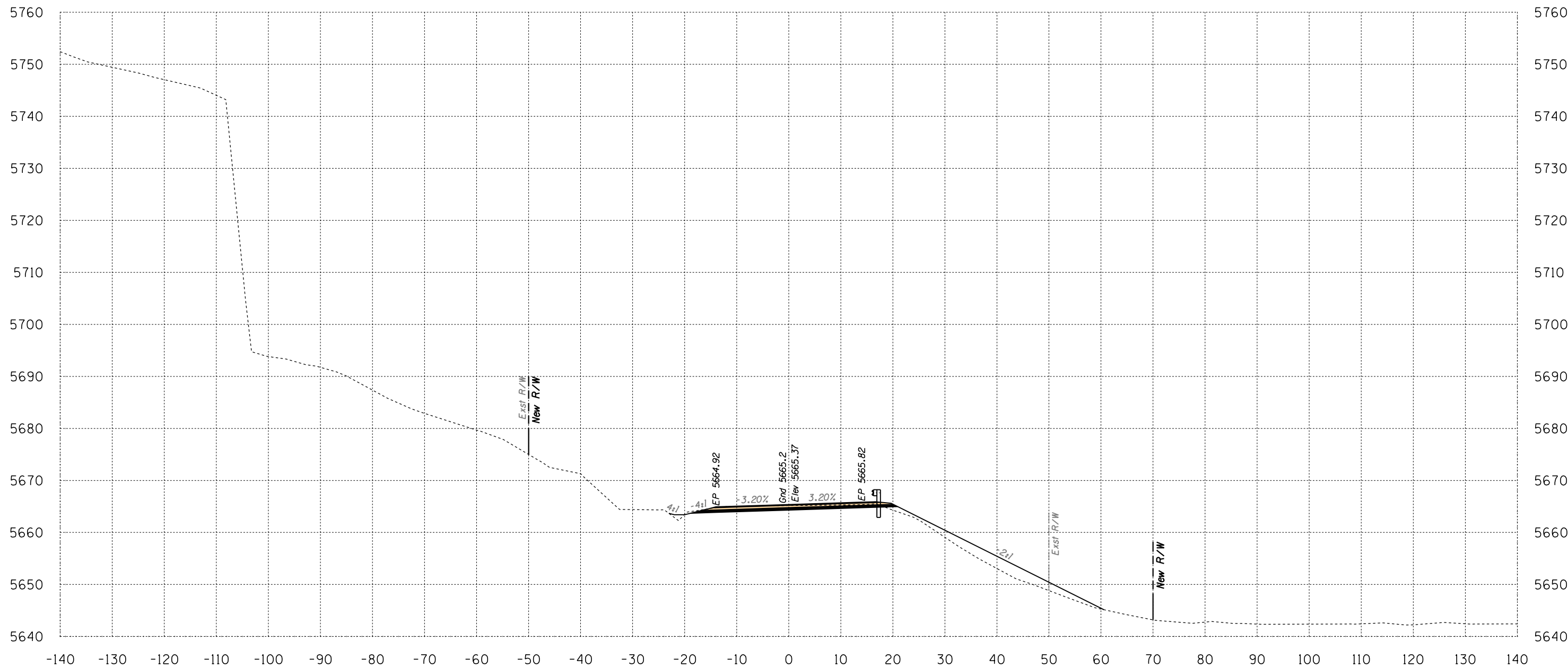

Area Cut = 33.1 SQ FT
 Area Fill = 62.0 SQ FT

570+00

Volume Cut = 64 CU YD
 Volume Fill = 58 CU YD
 Route 12

Sta 570+00 to Sta 570+00



SURVEY NO. FINISHED PLANS LOCATION DATE REVISIONS FINISHED PLANS LOCATION DATE REVISIONS FINISHED PLANS LOCATION DATE REVISIONS FINISHED PLANS LOCATION DATE

B.I.A. REGION	STATE	PROJECT NO.	SHEET NO.	TOTAL SHEETS
H	ARIZ.	F.A.I.R. 12(24)		X565

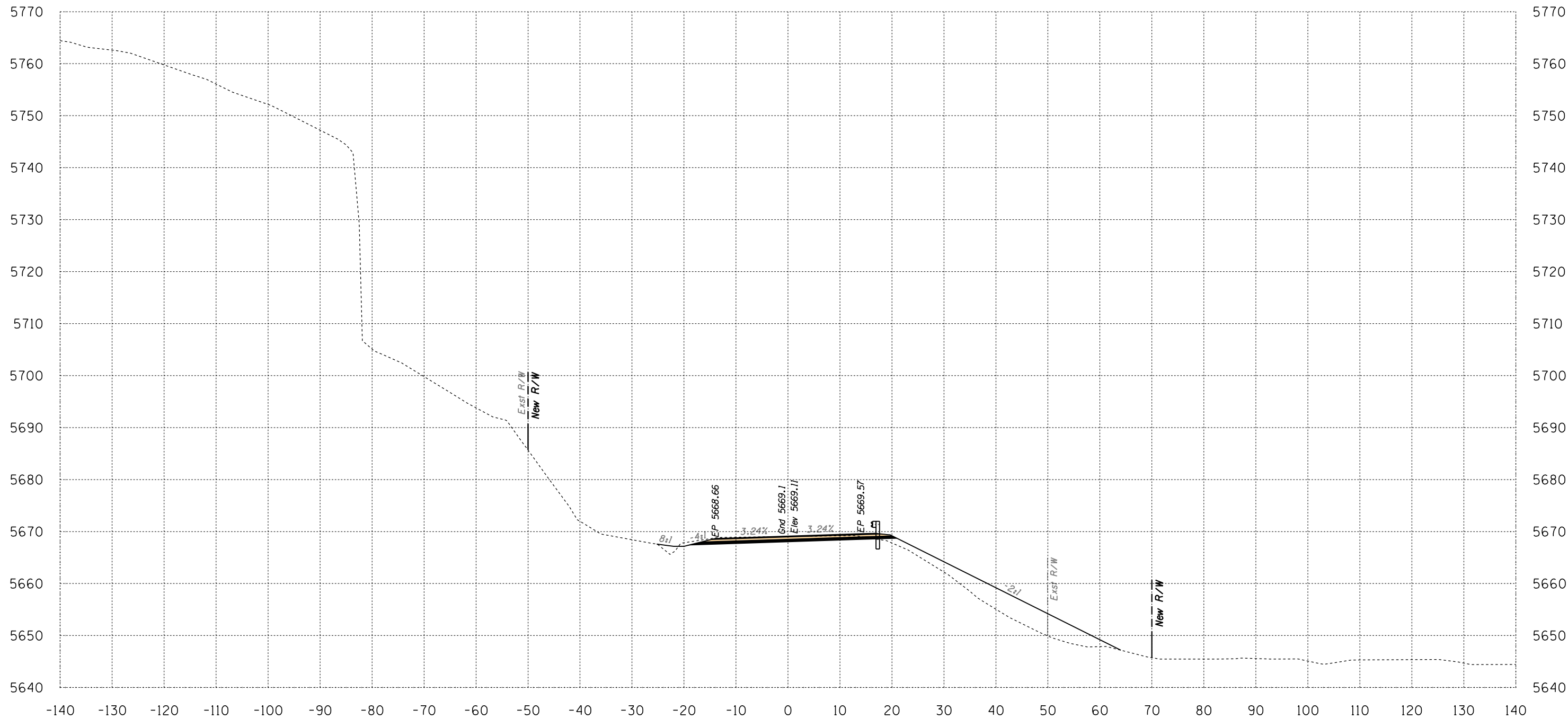

Area Cut = 37.7 SQ FT
Area Fill = 128.3 SQ FT

570+50

Volume Cut = 66 CU YD
Volume Fill = 176 CU YD

Route 12

Sta 570+50 to Sta 570+50



DATE: LOCATION: REVISIONS: FINISHED PLANS: SURVEY NO. DATE: LOCATION: REVISIONS: FINISHED PLANS: SURVEY NO.

B.I.A. REGION	STATE	PROJECT NO.	SHEET NO.	TOTAL SHEETS
H	ARIZ.	F.A.I.R. 12(24)		X566

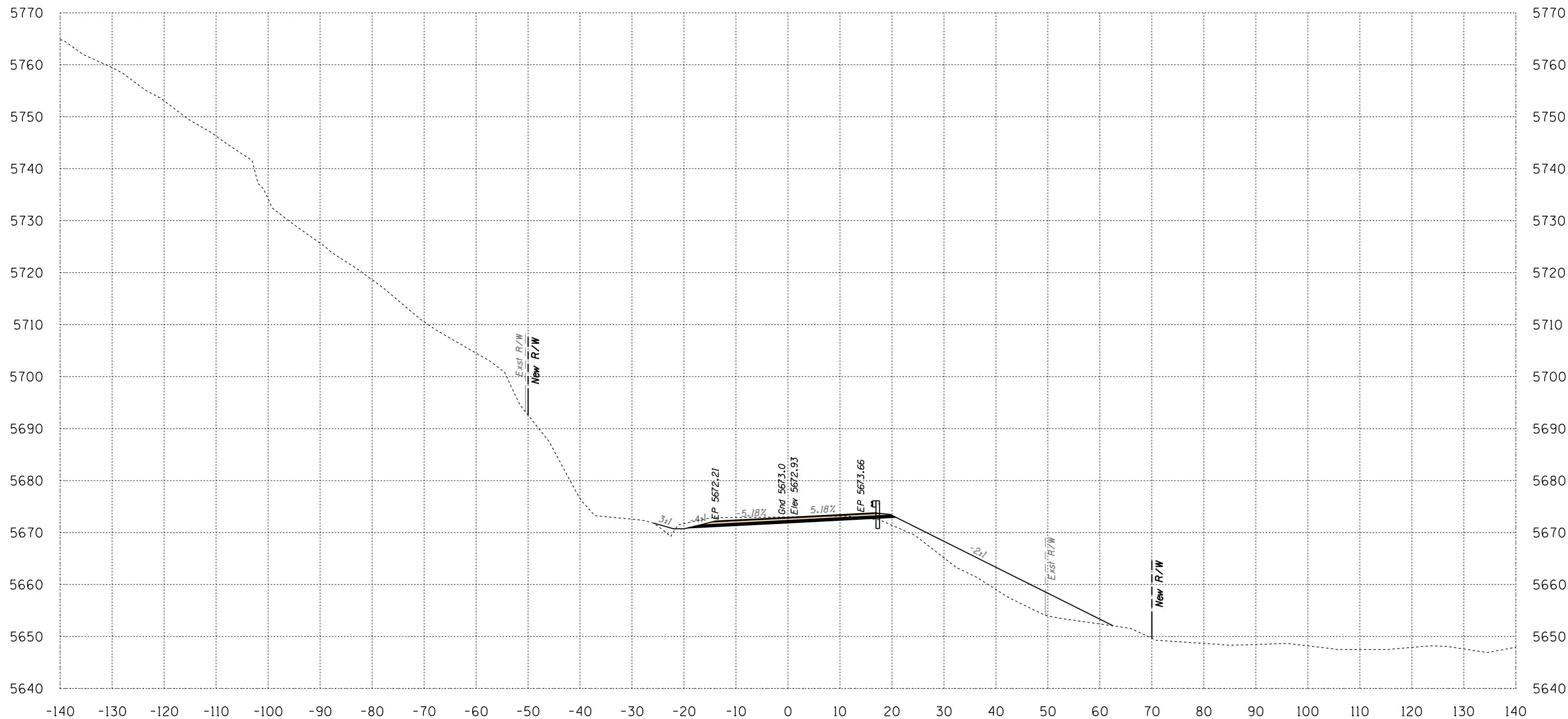

Area Cut = 45.3 SQ FT
 Area Fill = 138.0 SQ FT

571+00

Volume Cut = 77 CU YD
 Volume Fill = 247 CU YD

Route 12
 Sta 571+00 to Sta 571+00



B.I.A. REGION	STATE	PROJECT NO.	SHEET NO.	TOTAL SHEETS
H	ARIZ.	F.A.I.R. 12(24)		X567

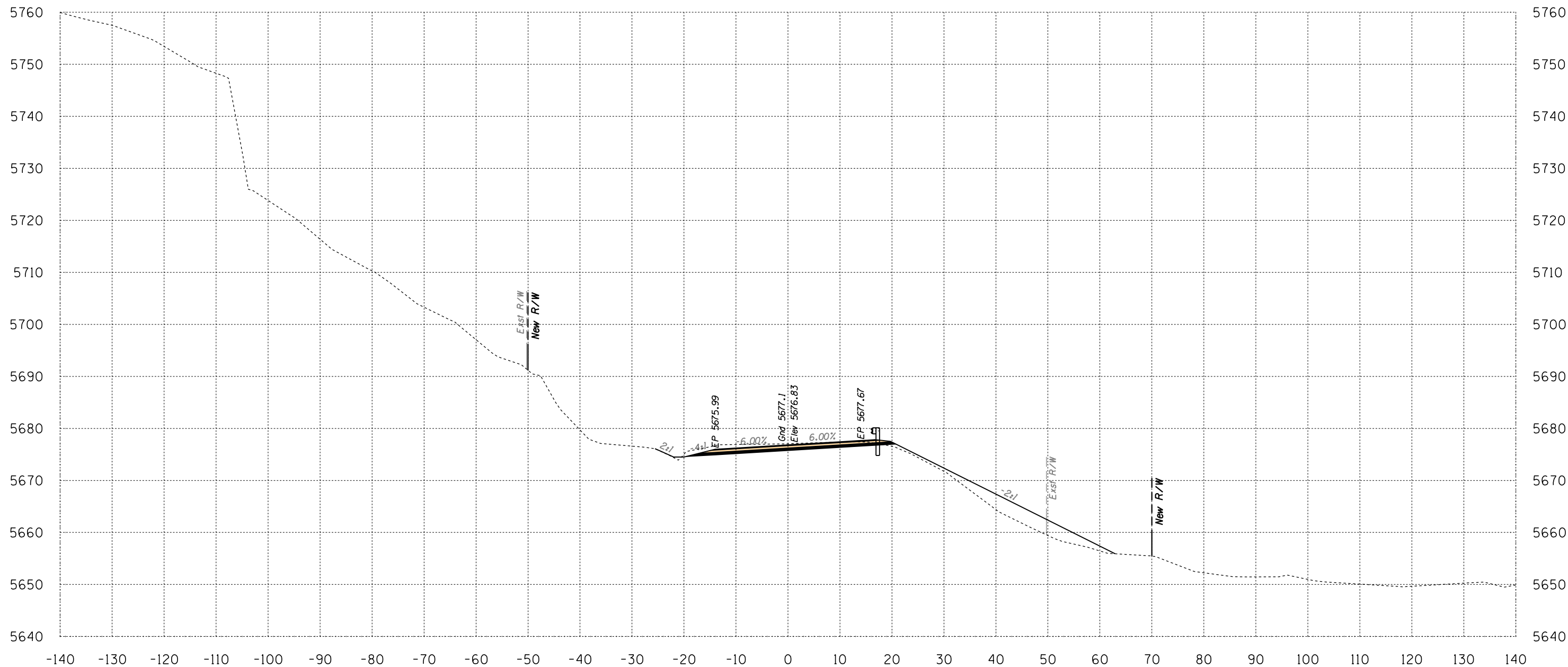

Area Cut = 51.7 SQ FT
 Area Fill = 76.3 SQ FT

571+50

Volume Cut = 90 CU YD
 Volume Fill = 198 CU YD

Route 12

Sta 571+50 to Sta 571+50



B.I.A. REGION	STATE	PROJECT NO.	SHEET NO.	TOTAL SHEETS
H	ARIZ.	F.A.I.R. 12(24)		X568

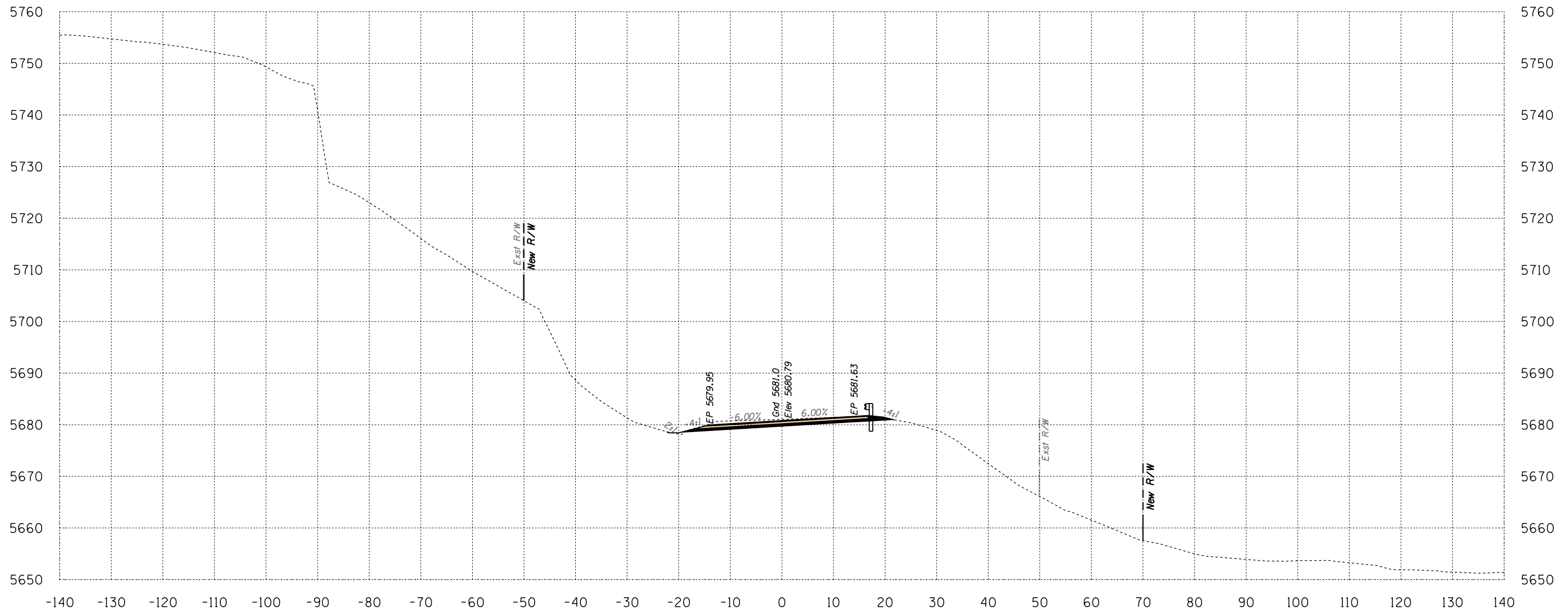

Area Cut = 49.5 SQ FT
 Area Fill = 0.5 SQ FT

572+00

Volume Cut = 94 CU YD
 Volume Fill = 71 CU YD

Route 12

Sta 572+00 to Sta 572+00



DATE: LOCATION: REVISIONS: FINISHED PLANS: SURVEY NO. DATE: LOCATION: REVISIONS: FINISHED PLANS: SURVEY NO.

B.I.A. REGION	STATE	PROJECT NO.	SHEET NO.	TOTAL SHEETS
H	ARIZ.	F.A.I.R. 12(24)		X569

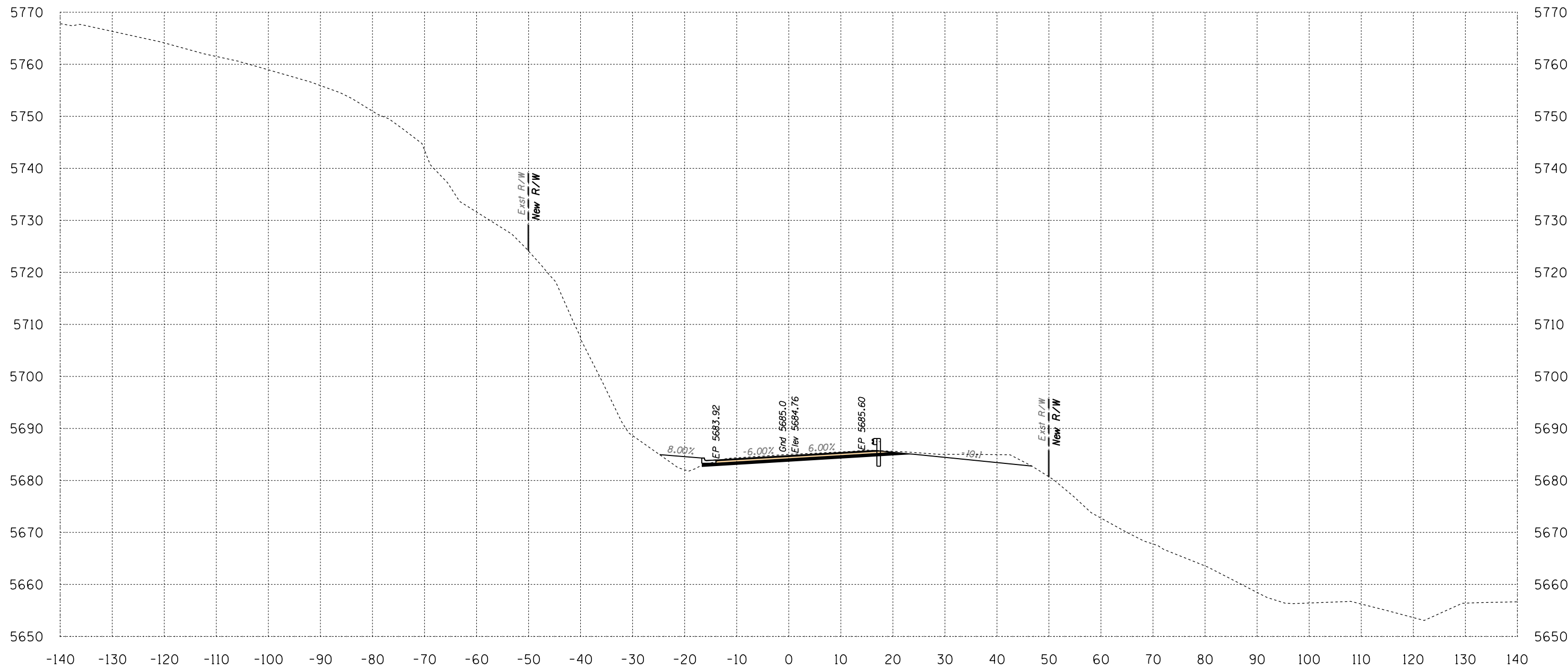

Area Cut = 69.4 SQ FT
 Area Fill = 16.0 SQ FT

572+50

Volume Cut = 110 CU YD
 Volume Fill = 15 CU YD
 Route 12

Sta 572+50 to Sta 572+50



SURVEY NO. FINISHED PLANS LOCATION DATE REVISIONS FINISHED PLANS LOCATION DATE REVISIONS FINISHED PLANS LOCATION DATE

B.I.A. REGION	STATE	PROJECT NO.	SHEET NO.	TOTAL SHEETS
H	ARIZ.	F.A.I.R. 12(24)		X570

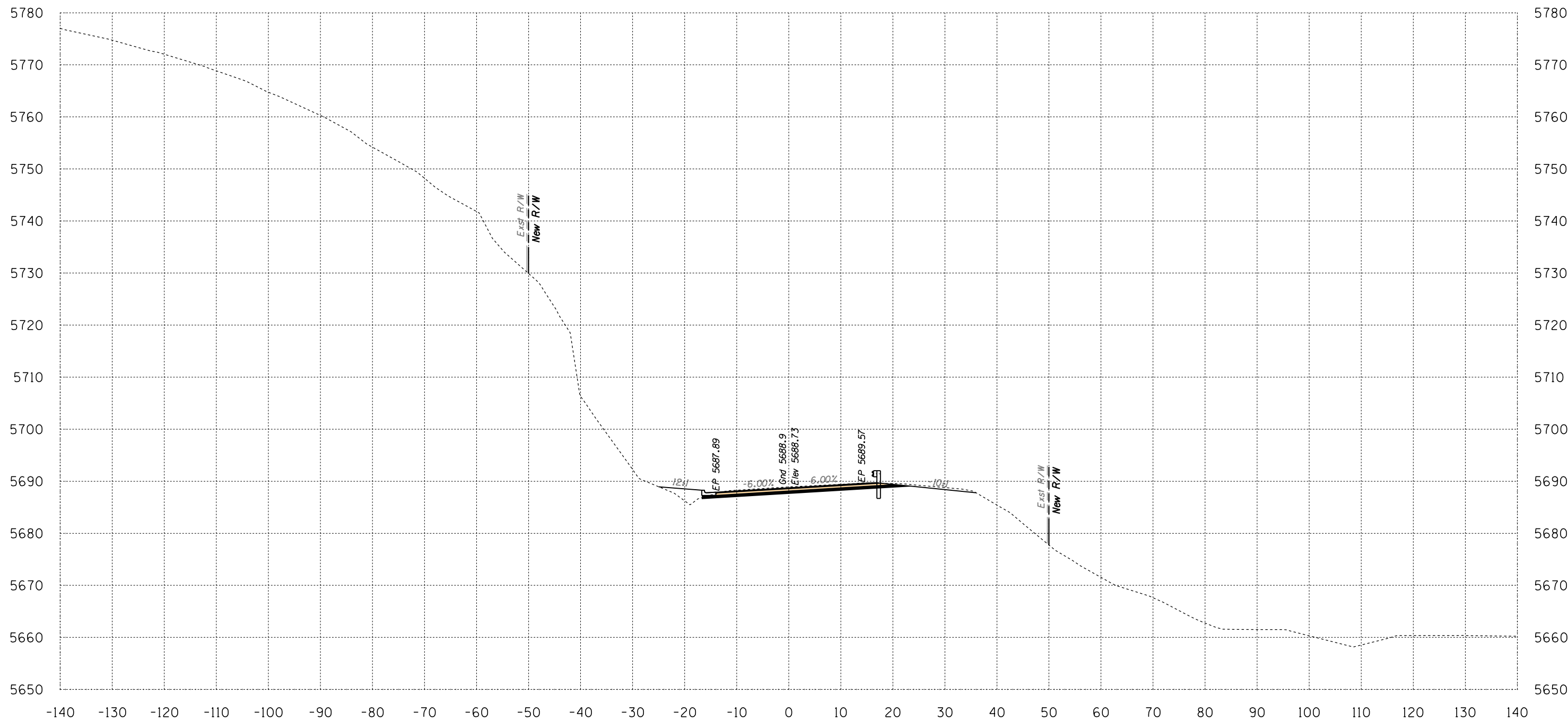

Area Cut = 50.7 SQ FT
 Area Fill = 14.0 SQ FT

573+00

Volume Cut = 111 CU YD
 Volume Fill = 28 CU YD
 Route 12

Sta 573+00 to Sta 573+00



SURVEY NO. FINISHED PLANS LOCATION DATE REVISIONS FINISHED PLANS LOCATION DATE

B.I.A. REGION	STATE	PROJECT NO.	SHEET NO.	TOTAL SHEETS
H	ARIZ.	F.A.I.R. 12(24)		X571

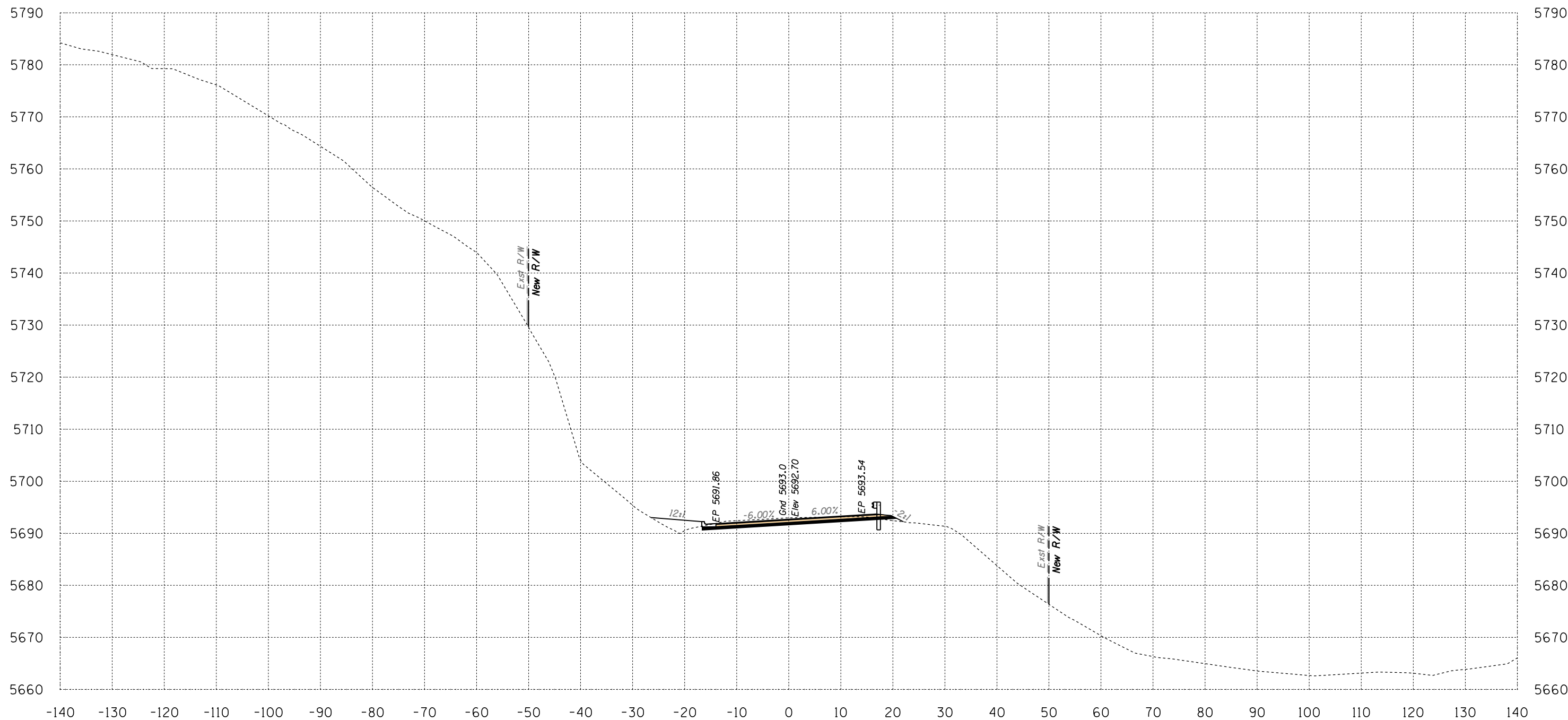

Area Cut = 40.0 SQ FT
 Area Fill = 15.8 SQ FT

573+50

Volume Cut = 84 CU YD
 Volume Fill = 28 CU YD

Route 12
 Sta 573+50 to Sta 573+50



SURVEY NO. | FINISHED PLANS | LOCATION | DATE | REVISIONS | FINISHED PLANS | LOCATION | DATE | REVISIONS | FINISHED PLANS | LOCATION | DATE

B.I.A. REGION	STATE	PROJECT NO.	SHEET NO.	TOTAL SHEETS
H	ARIZ.	F.A.I.R. 12(24)		X572

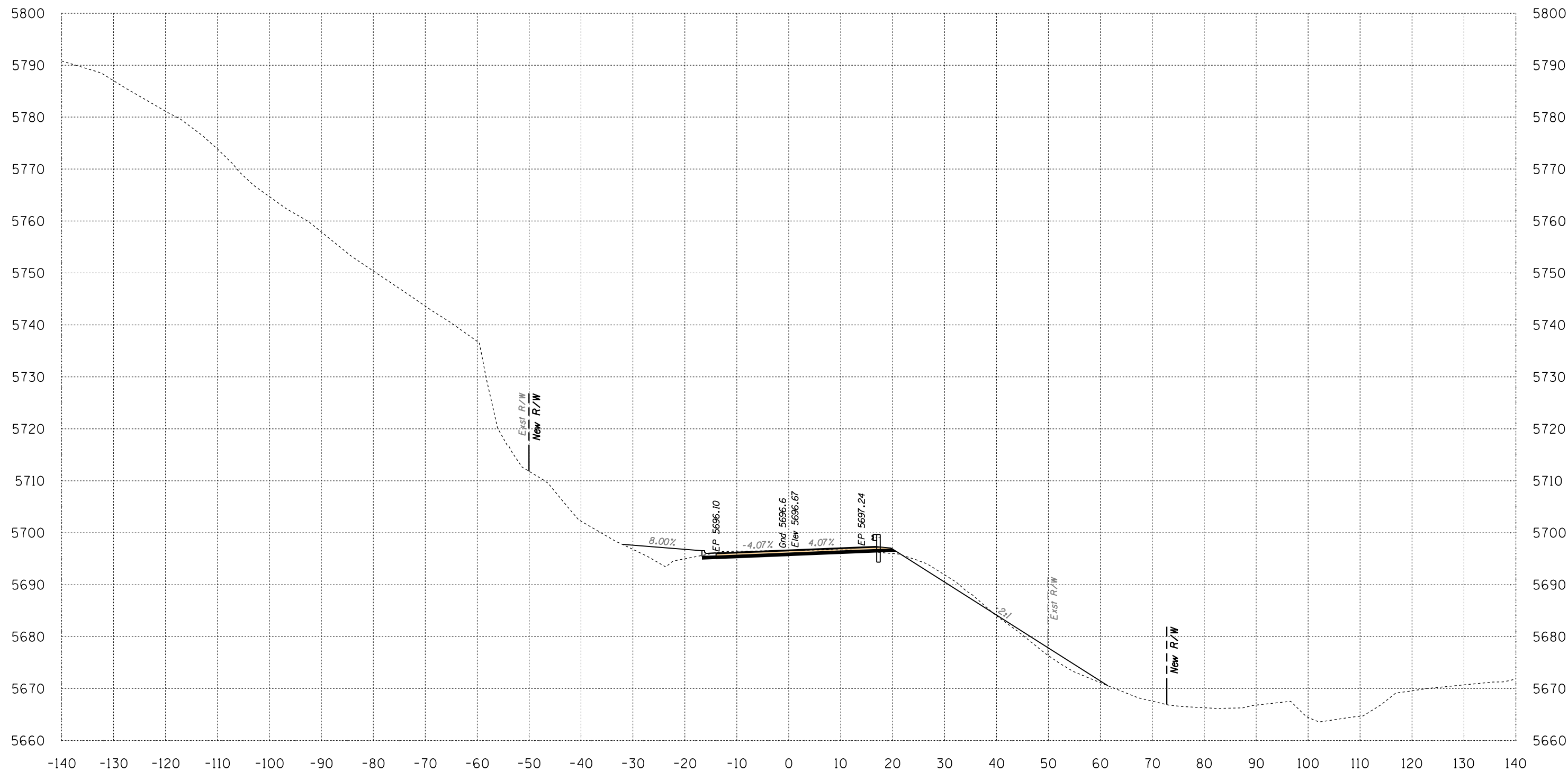

Area Cut = 48.4 SQ FT
 Area Fill = 49.6 SQ FT

574+00

Volume Cut = 82 CU YD
 Volume Fill = 61 CU YD

Route 12
 Sta 574+00 to Sta 574+00



B.I.A. REGION	STATE	PROJECT NO.	SHEET NO.	TOTAL SHEETS
H	ARIZ.	F.A.I.R. 12(24)		X573

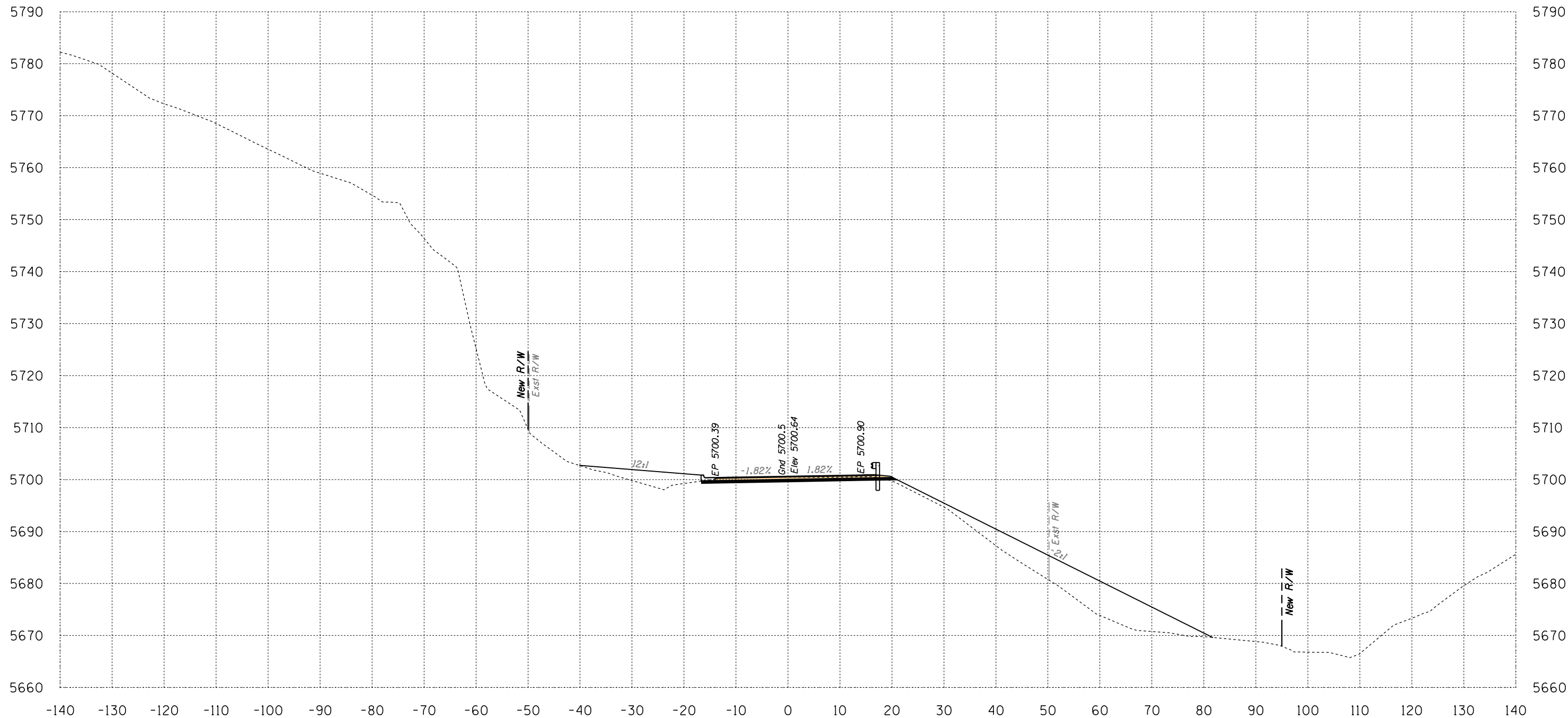

Area Cut = 32.3 SQ FT
 Area Fill = 255.4 SQ FT

574+50

Volume Cut = 75 CU YD
 Volume Fill = 282 CU YD

Route 12

Sta 574+50 to Sta 574+50



B.I.A. REGION	STATE	PROJECT NO.	SHEET NO.	TOTAL SHEETS
H	ARIZ.	F.A.I.R. 12(24)		X574

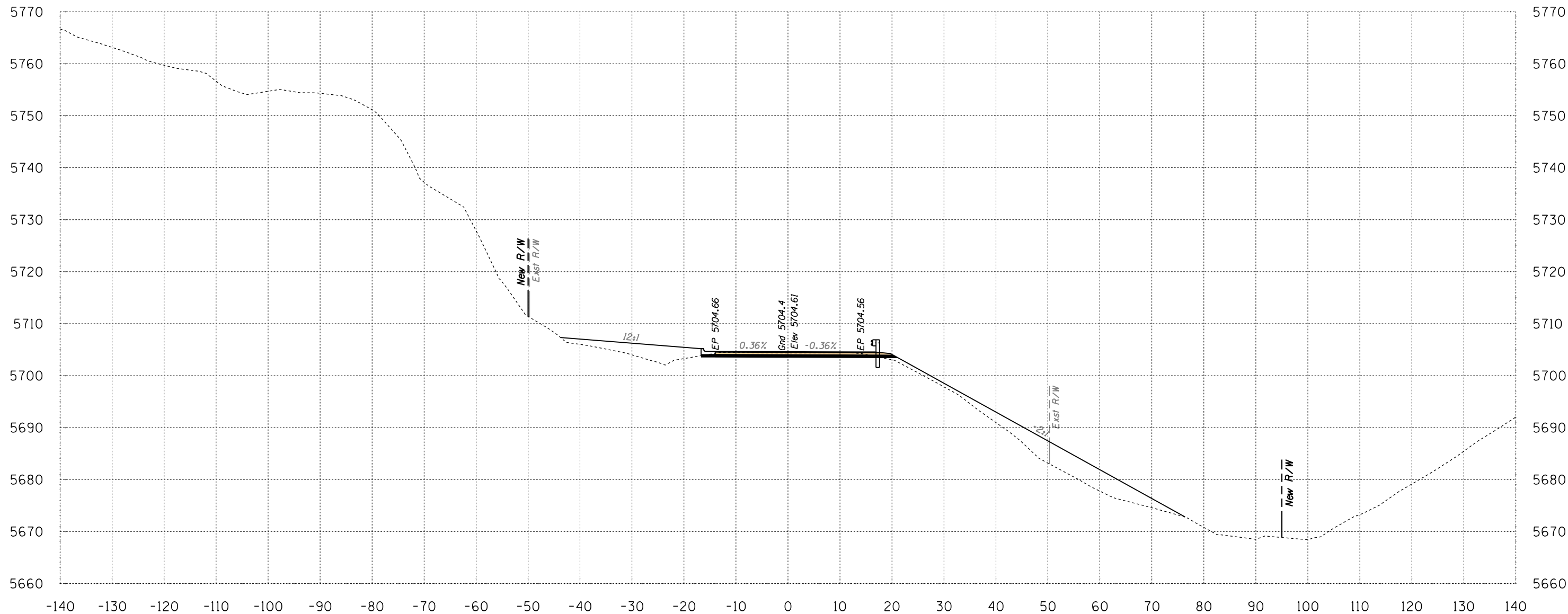

Area Cut = 30.2 SQ FT
 Area Fill = 185.1 SQ FT

575+00

Volume Cut = 58 CU YD
 Volume Fill = 408 CU YD

Route 12

Sta 575+00 to Sta 575+00



B.I.A. REGION	STATE	PROJECT NO.	SHEET NO.	TOTAL SHEETS
H	ARIZ.	F.A.I.R. 12(24)		X575

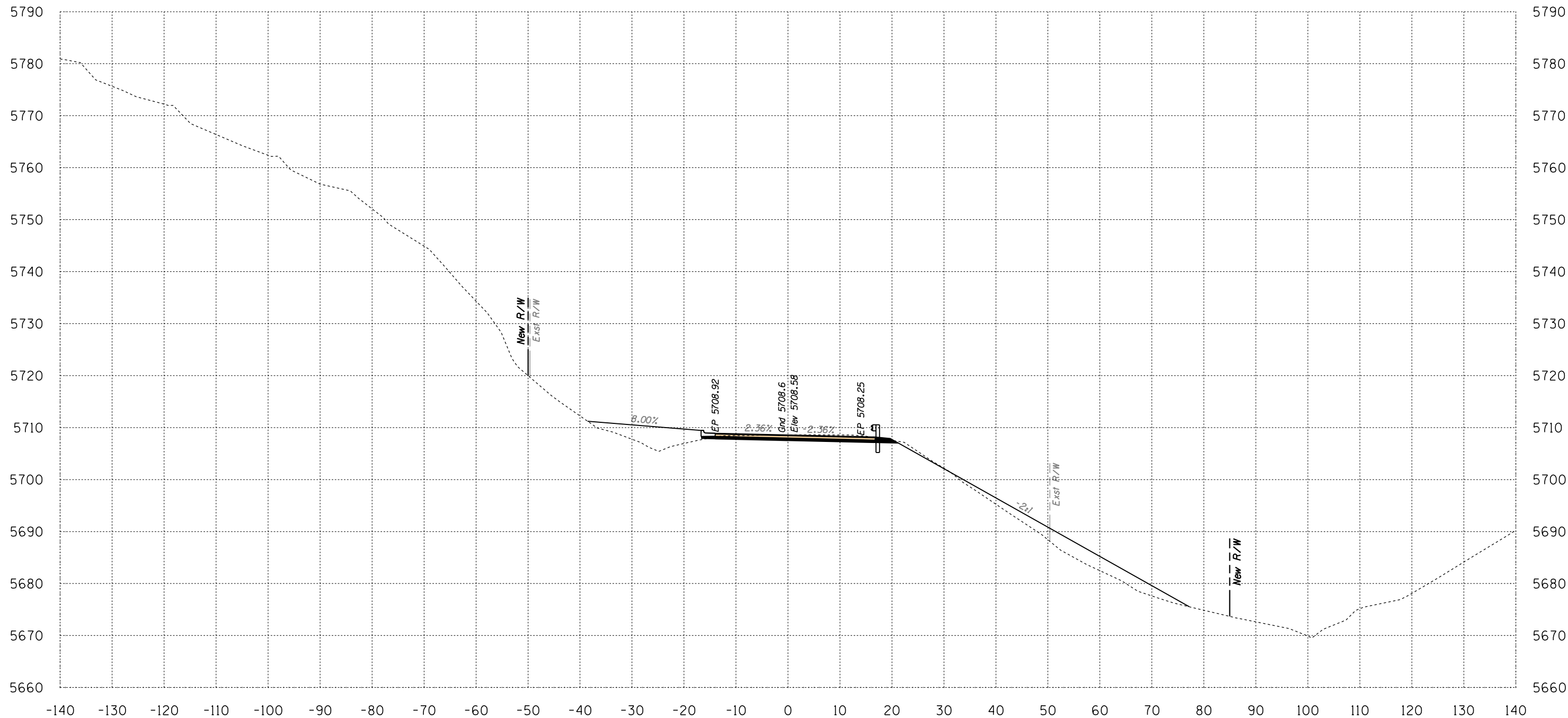

Area Cut = 42.0 SQ FT
 Area Fill = 143.9 SQ FT

575+50

Volume Cut = 67 CU YD
 Volume Fill = 305 CU YD

Route 12

Sta 575+50 to Sta 575+50



B.I.A. REGION	STATE	PROJECT NO.	SHEET NO.	TOTAL SHEETS
H	ARIZ.	F.A.I.R. 12(24)		X576

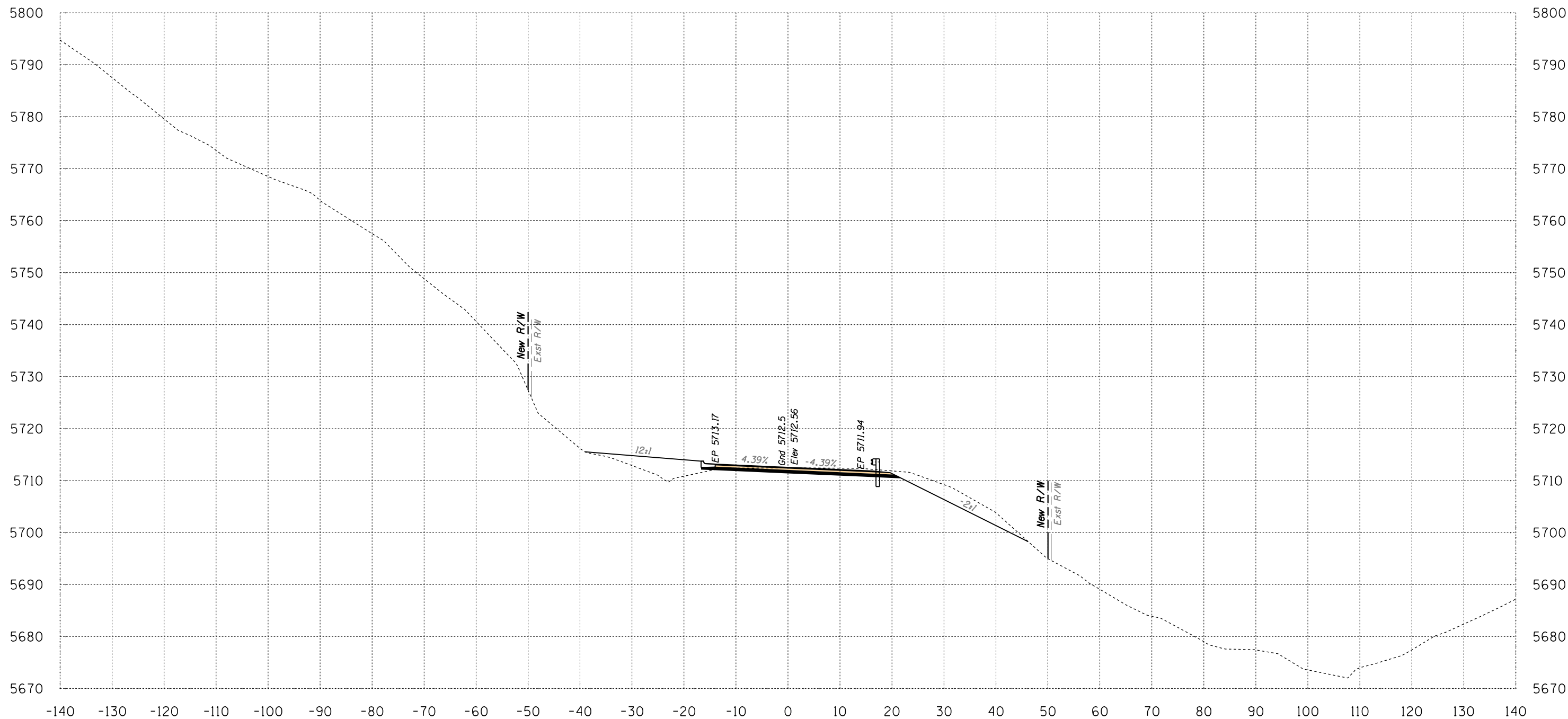

Area Cut = 93.6 SQ FT
 Area Fill = 51.3 SQ FT

576+00

Volume Cut = 126 CU YD
 Volume Fill = 181 CU YD
 Route 12

Sta 576+00 to Sta 576+00



B.I.A. REGION	STATE	PROJECT NO.	SHEET NO.	TOTAL SHEETS
H	ARIZ.	F.A.I.R. 12(24)		X577

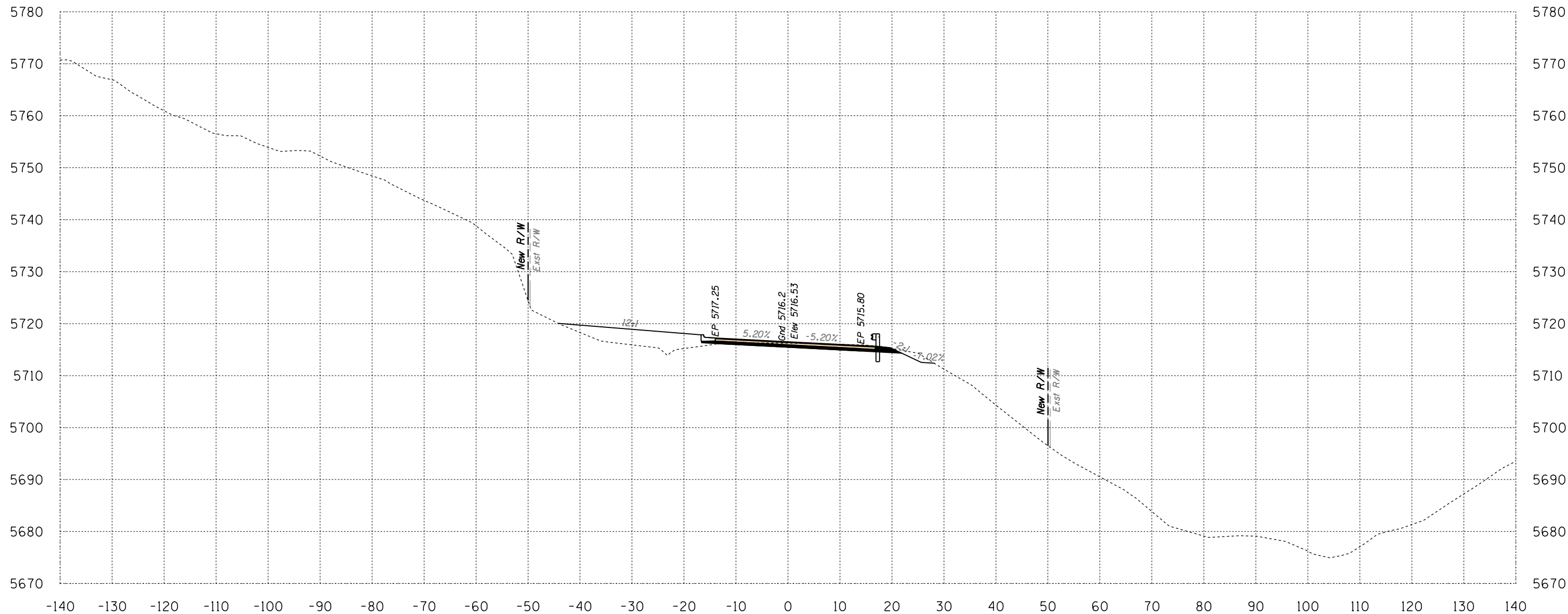

Area Cut = 37.4 SQ FT
 Area Fill = 73.1 SQ FT

576+50

Volume Cut = 121 CU YD
 Volume Fill = 115 CU YD

Route 12
 Sta 576+50 to Sta 576+50



B.I.A. REGION	STATE	PROJECT NO.	SHEET NO.	TOTAL SHEETS
H	ARIZ.	F.A.I.R. 12(24)		X578

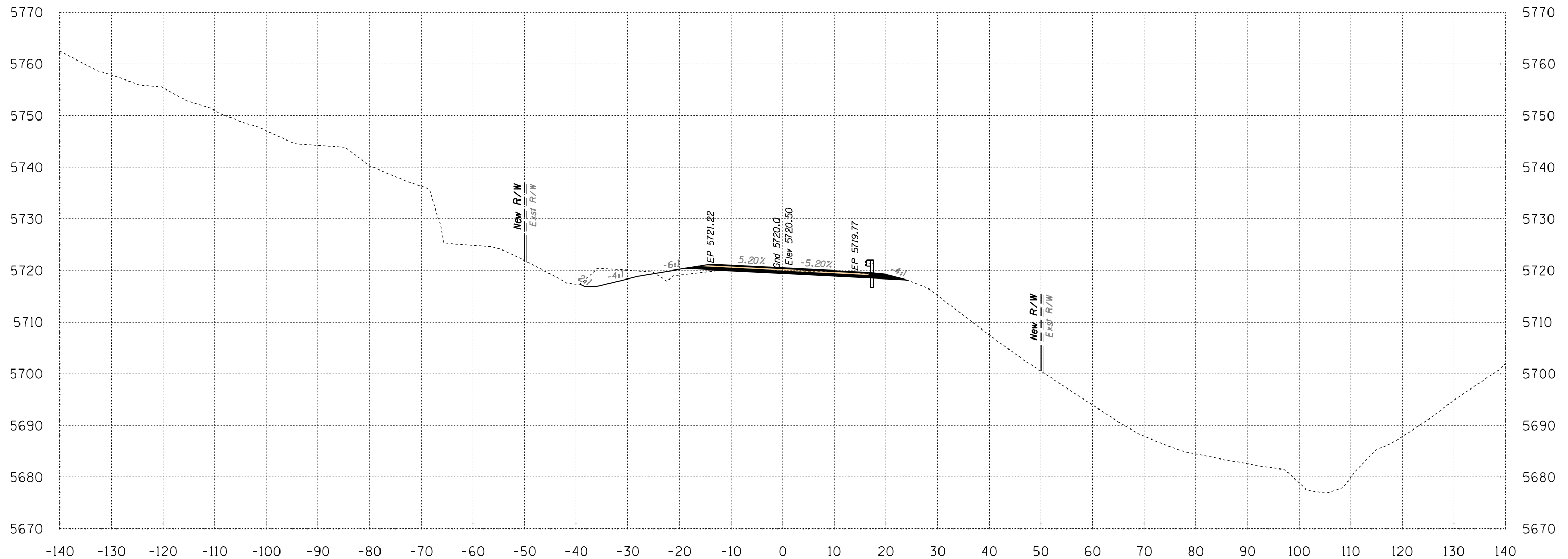

Area Cut = 50.4 SQ FT
 Area Fill = 9.8 SQ FT

577+00

Volume Cut = 81 CU YD
 Volume Fill = 77 CU YD

Route 12

Sta 577+00 to Sta 577+00



B.I.A. REGION	STATE	PROJECT NO.	SHEET NO.	TOTAL SHEETS
H	ARIZ.	F.A.I.R. 12(24)		X579

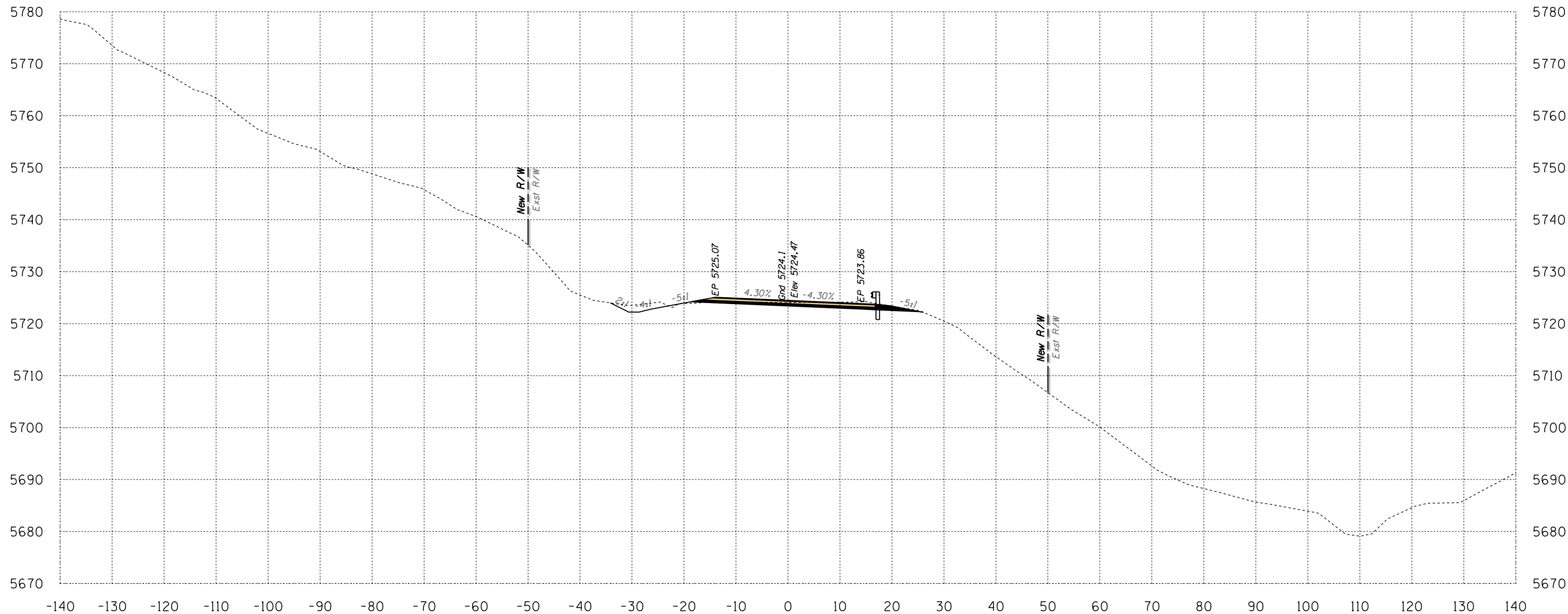

Area Cut = 46.0 SQ FT
 Area Fill = 0.9 SQ FT

577+50

Volume Cut = 89 CU YD
 Volume Fill = 10 CU YD

Route 12

Sta 577+50 to Sta 577+50



B.I.A. REGION	STATE	PROJECT NO.	SHEET NO.	TOTAL SHEETS
H	ARIZ.	F.A.I.R. 12(24)		X580

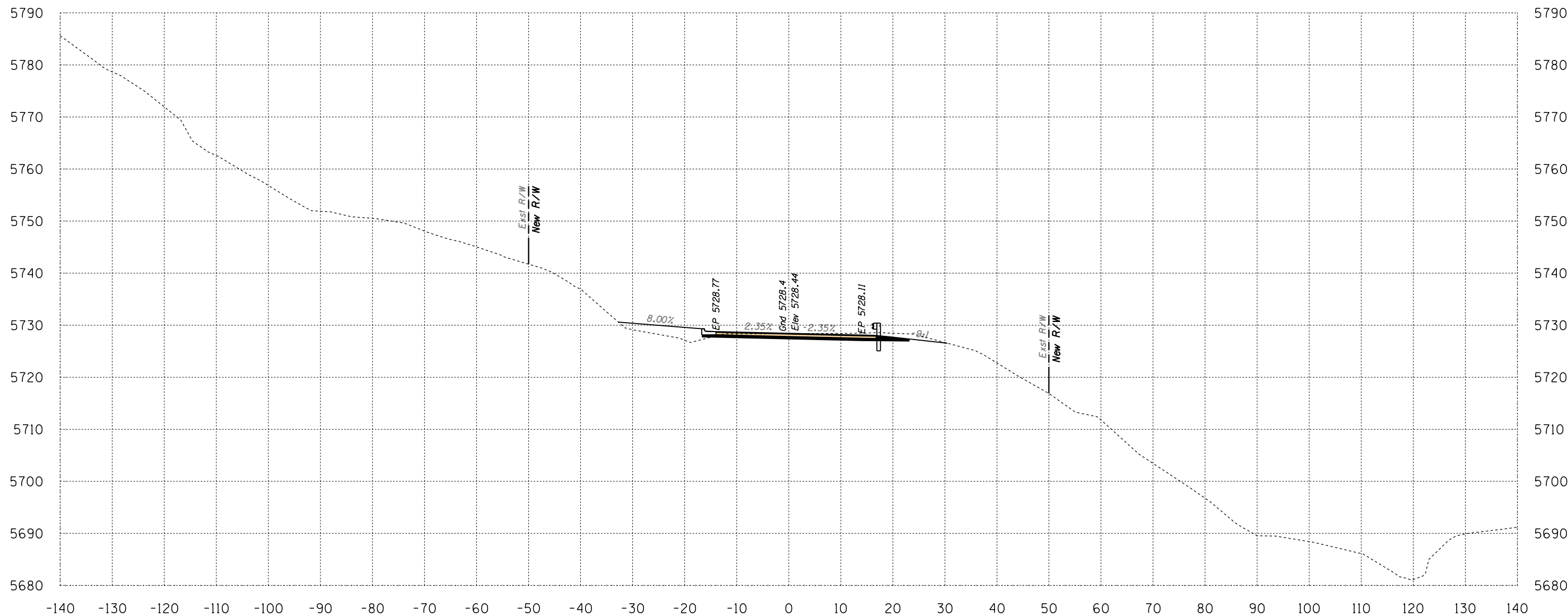

Area Cut = 49.8 SQ FT
 Area Fill = 30.5 SQ FT

578+00

Volume Cut = 89 CU YD
 Volume Fill = 29 CU YD
 Route 12

Sta 578+00 to Sta 578+00



DATE: FINISHED PLANS: REVISIONS: SURVEY NO. DATE: LOCATION: REVISIONS: FINISHED PLANS: SURVEY NO.

HALFS.TBL

B.I.A. REGION	STATE	PROJECT NO.	SHEET NO.	TOTAL SHEETS
H	ARIZ.	F.A.I.R. 12(24)		X581

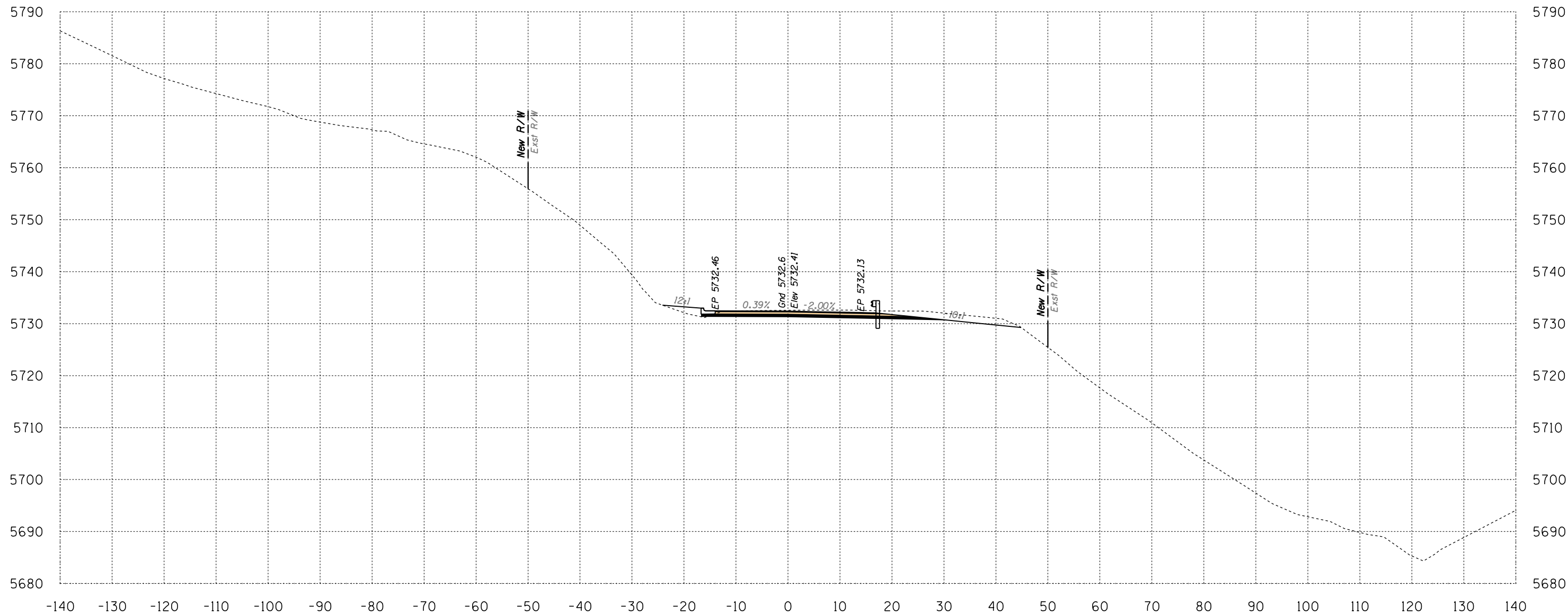

Area Cut = 81.9 SQ FT
 Area Fill = 9.0 SQ FT

578+50

Volume Cut = 122 CU YD
 Volume Fill = 37 CU YD

Route 12

Sta 578+50 to Sta 578+50



B.I.A. REGION	STATE	PROJECT NO.	SHEET NO.	TOTAL SHEETS
H	ARIZ.	F.A.I.R. 12(24)		X582

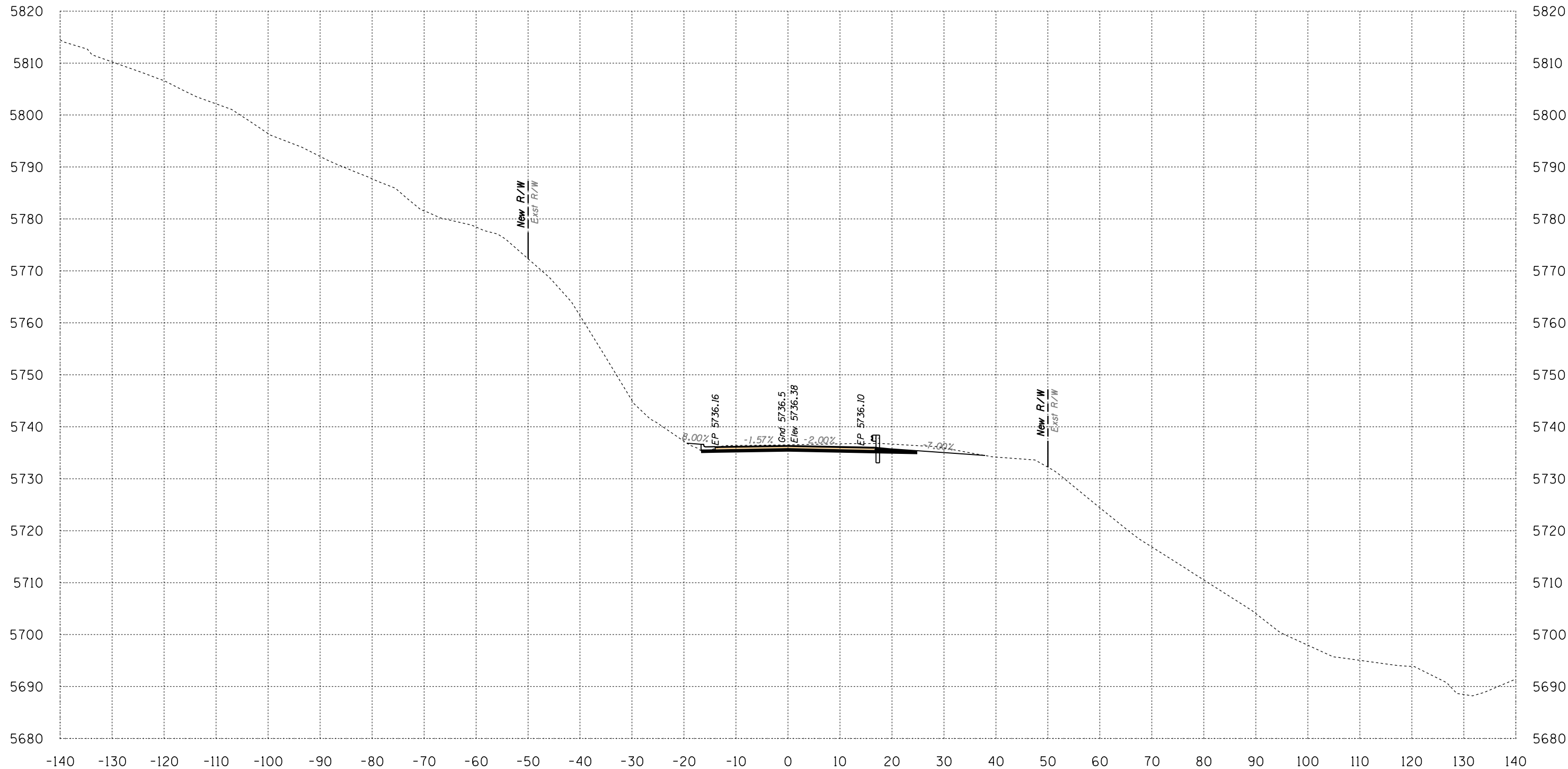

Area Cut = 70.5 SQ FT
 Area Fill = 3.5 SQ FT

579+00

Volume Cut = 141 CU YD
 Volume Fill = 12 CU YD

Route 12
 Sta 579+00 to Sta 579+00



B.I.A. REGION	STATE	PROJECT NO.	SHEET NO.	TOTAL SHEETS
H	ARIZ.	F.A.I.R. 12(24)		X583

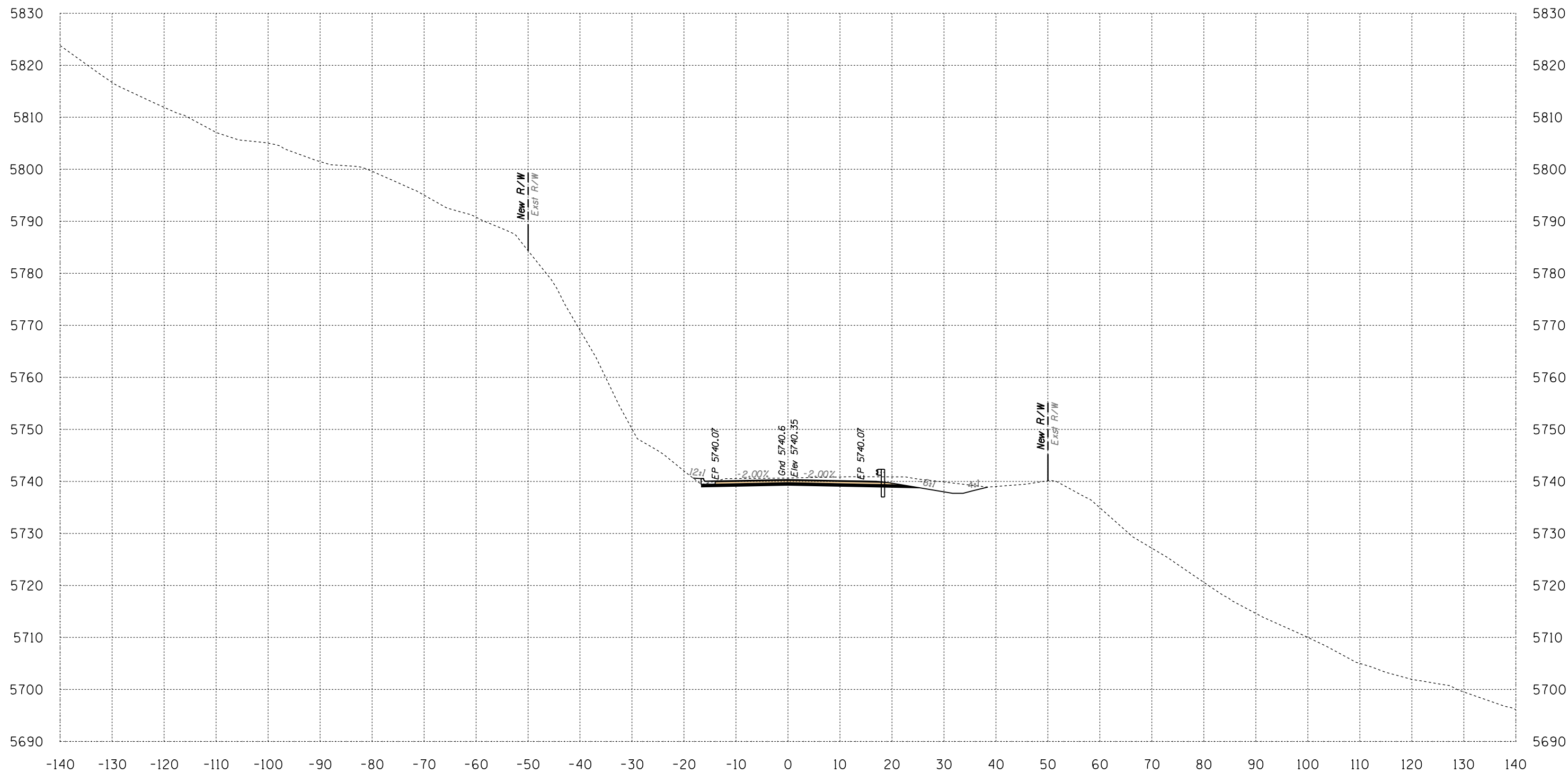

Area Cut = 89.3 SQ FT
 Area Fill = 2.7 SQ FT

579+50

Volume Cut = 148 CU YD
 Volume Fill = 6 CU YD

Route 12

Sta 579+50 to Sta 579+50



B.I.A. REGION	STATE	PROJECT NO.	SHEET NO.	TOTAL SHEETS
H	ARIZ.	F.A.I.R. 12(24)		X585

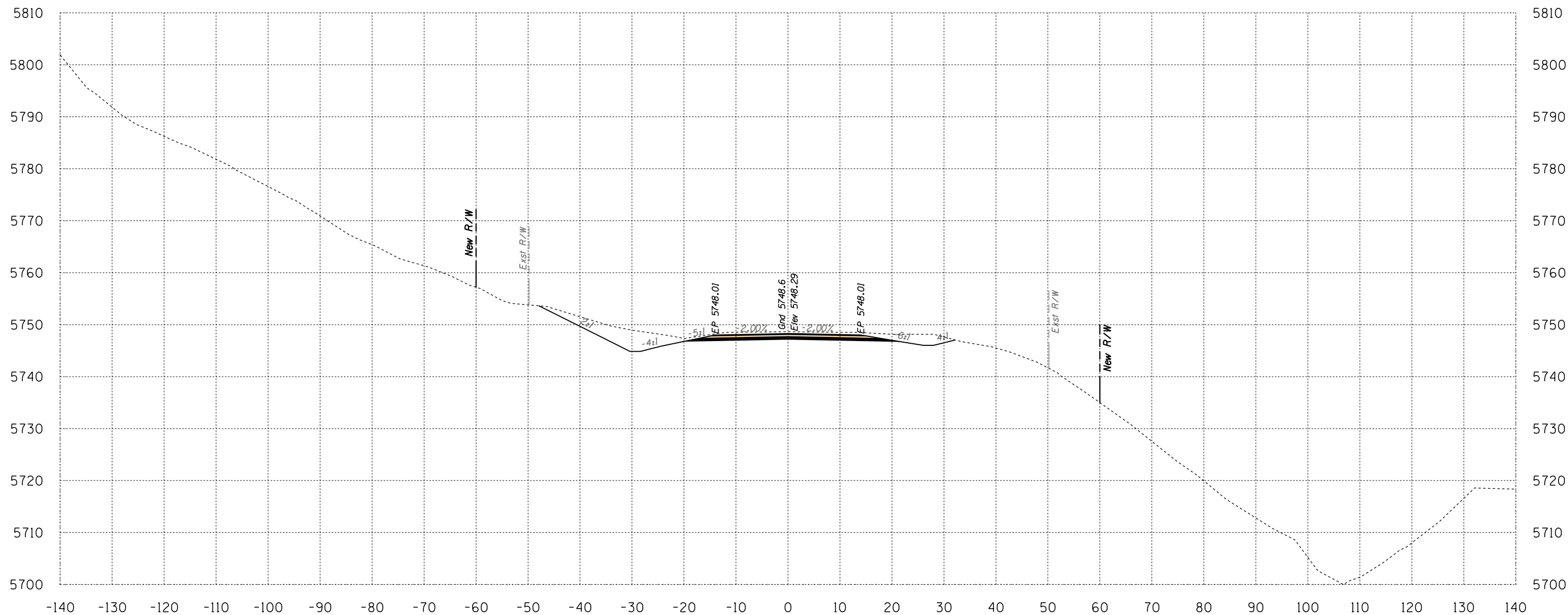

Area Cut = 140.9 SQ FT
 Area Fill = 0.0 SQ FT

580+50

Volume Cut = 428 CU YD
 Volume Fill = 7 CU YD

Route 12
 Sta 580+50 to Sta 580+50



B.I.A. REGION	STATE	PROJECT NO.	SHEET NO.	TOTAL SHEETS
H	ARIZ.	F.A.I.R. 12(24)		X586

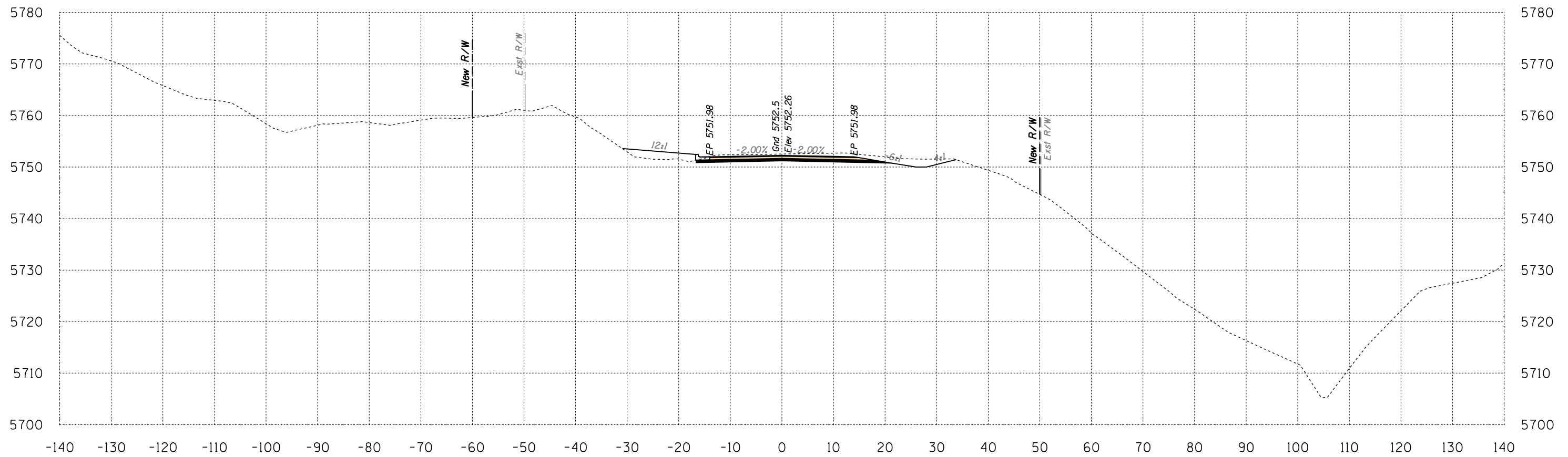

Area Cut = 69.5 SQ FT
 Area Fill = 20.3 SQ FT

581+00

Volume Cut = 195 CU YD
 Volume Fill = 19 CU YD

Route 12

Sta 581+00 to Sta 581+00



SURVEY NO. DATE FINISHED PLANS REVISIONS LOCATION DATE

B.I.A. REGION	STATE	PROJECT NO.	SHEET NO.	TOTAL SHEETS
H	ARIZ.	F.A.I.R. 12(24)		X587

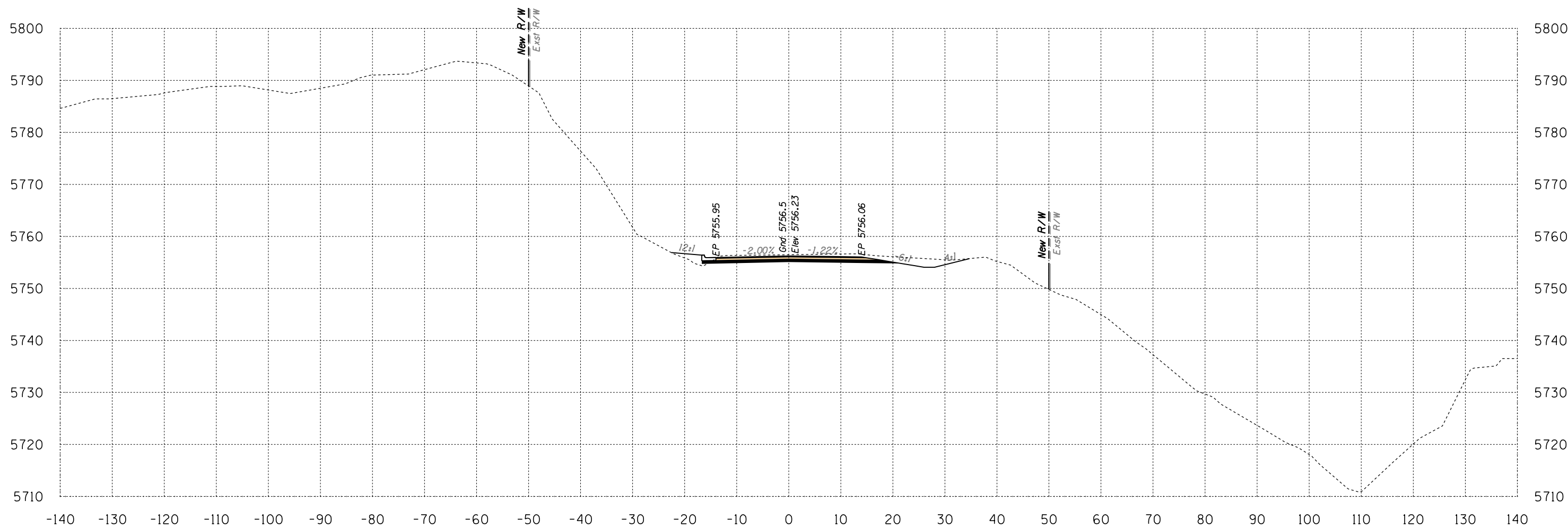

Area Cut = 68.8 SQ FT
 Area Fill = 8.2 SQ FT

581+50

Volume Cut = 128 CU YD
 Volume Fill = 26 CU YD

Route 12
 Sta 581+50 to Sta 581+50



SURVEY NO. FINISHED PLANS LOCATION DATE REVISIONS FINISHED PLANS LOCATION DATE REVISIONS FINISHED PLANS LOCATION DATE

B.I.A. REGION	STATE	PROJECT NO.	SHEET NO.	TOTAL SHEETS
H	ARIZ.	F.A.I.R. 12(24)		X588

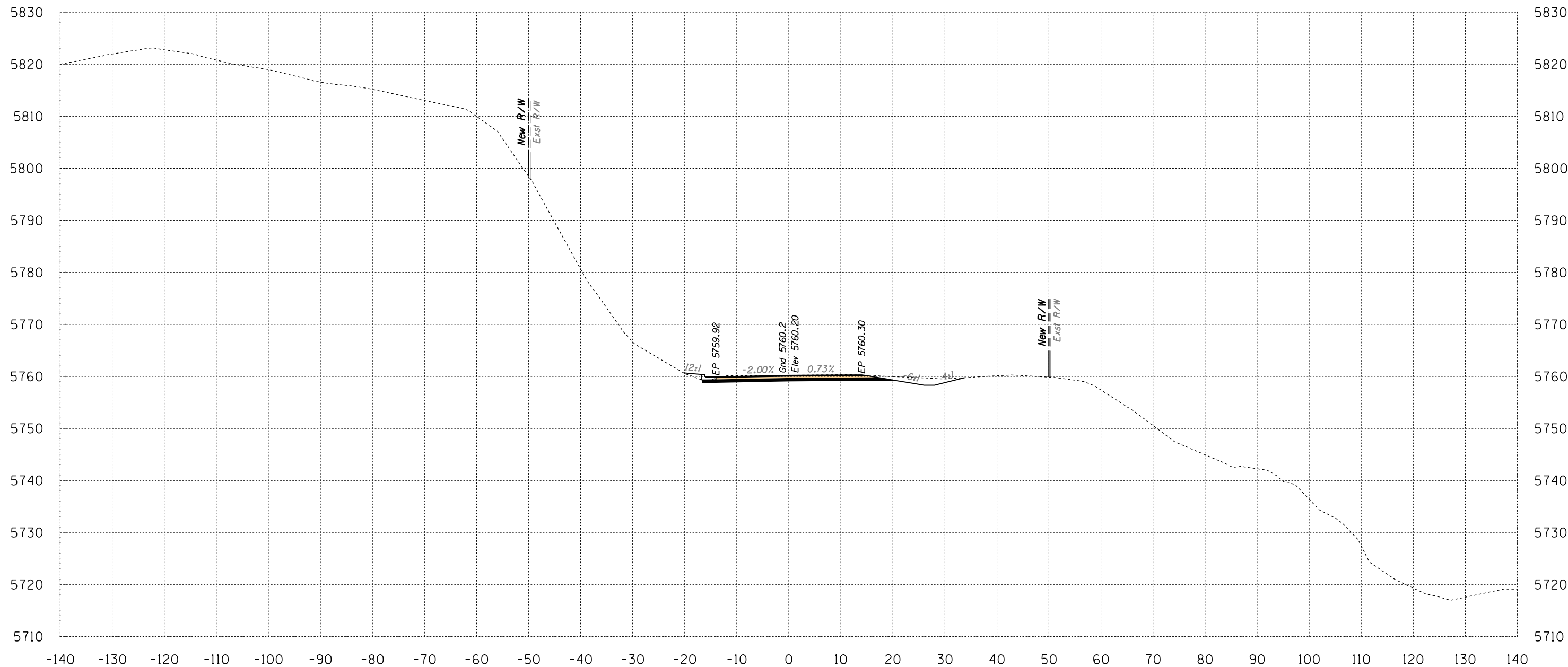

Area Cut = 53.9 SQ FT
 Area Fill = 3.8 SQ FT

582+00

Volume Cut = 114 CU YD
 Volume Fill = 11 CU YD

Route 12
 Sta 582+00 to Sta 582+00



SURVEY NO. FINISHED PLANS LOCATION DATE REVISIONS FINISHED PLANS LOCATION DATE REVISIONS FINISHED PLANS LOCATION DATE

B.I.A. REGION	STATE	PROJECT NO.	SHEET NO.	TOTAL SHEETS
H	ARIZ.	F.A.I.R. 12(24)		X589

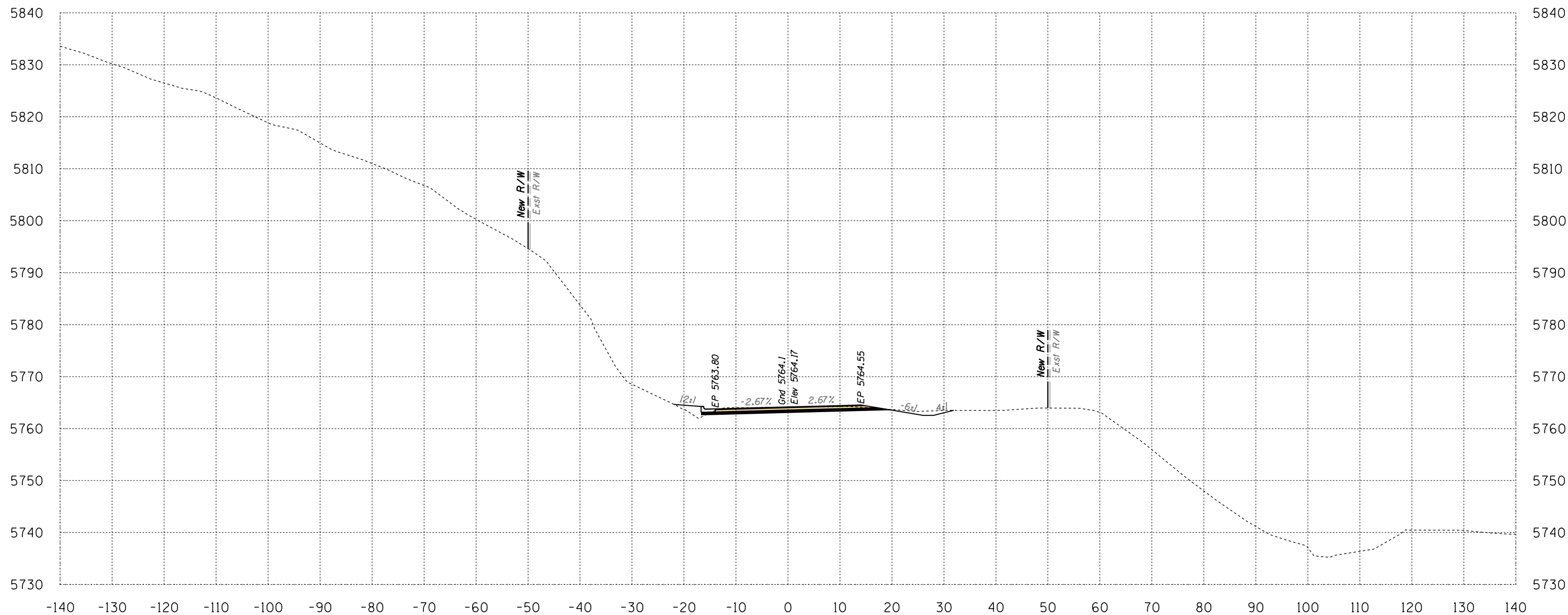

Area Cut = 41.2 SQ FT
 Area Fill = 8.2 SQ FT

582+50

Volume Cut = 88 CU YD
 Volume Fill = 11 CU YD
 Route 12

Sta 582+50 to Sta 582+50



B.I.A. REGION	STATE	PROJECT NO.	SHEET NO.	TOTAL SHEETS
H	ARIZ.	F.A.I.R. 12(24)		X590

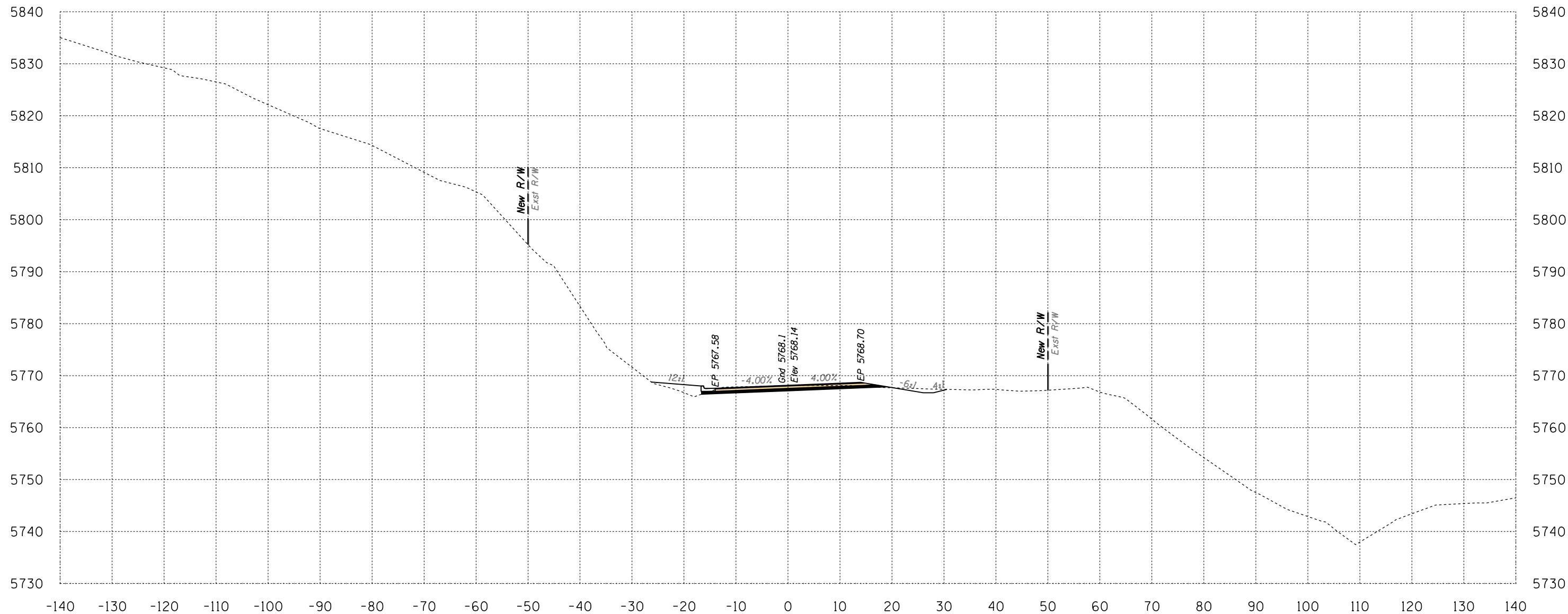

Area Cut = 35.5 SQ FT
 Area Fill = 13.0 SQ FT

583+00

Volume Cut = 71 CU YD
 Volume Fill = 20 CU YD
 Route 12

Sta 583+00 to Sta 583+00

B.I.A. REGION	STATE	PROJECT NO.	SHEET NO.	TOTAL SHEETS
H	ARIZ.	F.A.I.R. 12(24)		X591

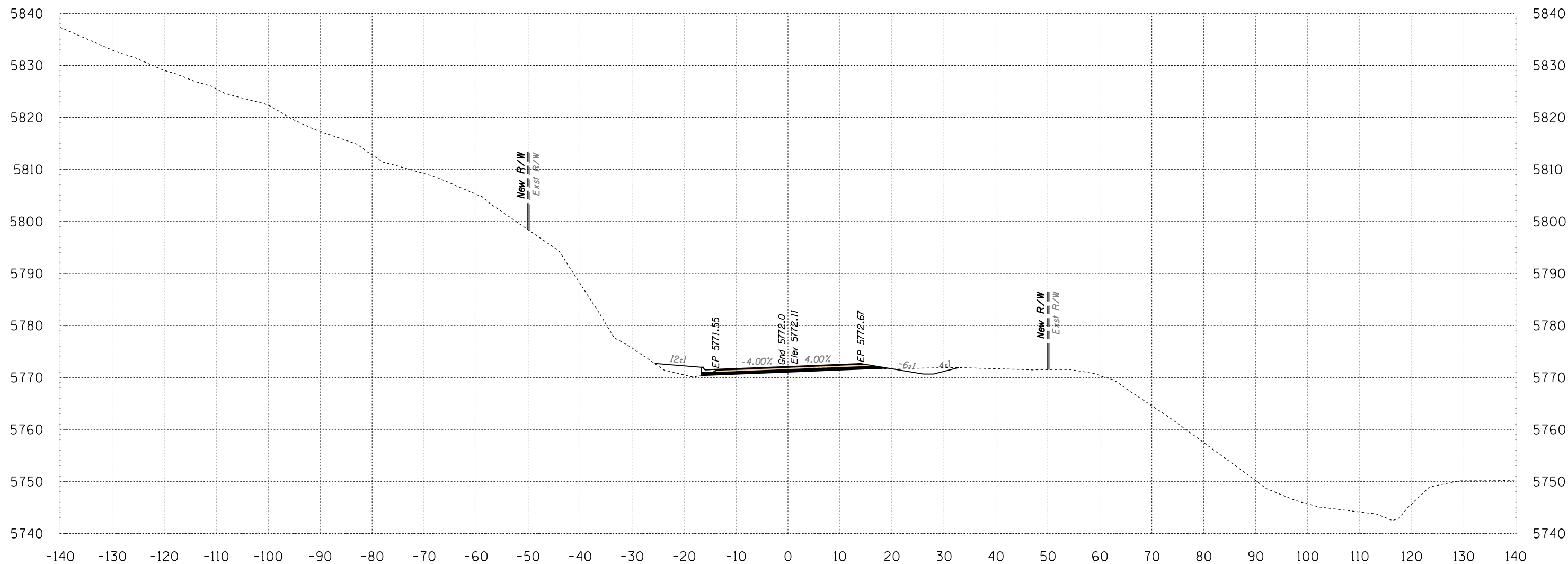

Area Cut = 37.2 SQ FT
 Area Fill = 14.3 SQ FT

583+50

Volume Cut = 67 CU YD
 Volume Fill = 25 CU YD

Route 12

Sta 583+50 to Sta 583+50



SURVEY NO. FINISHED PLANS LOCATION DATE REVISIONS FINISHED PLANS LOCATION DATE REVISIONS FINISHED PLANS LOCATION DATE

B.I.A. REGION	STATE	PROJECT NO.	SHEET NO.	TOTAL SHEETS
H	ARIZ.	F.A.I.R. 12(24)		X592

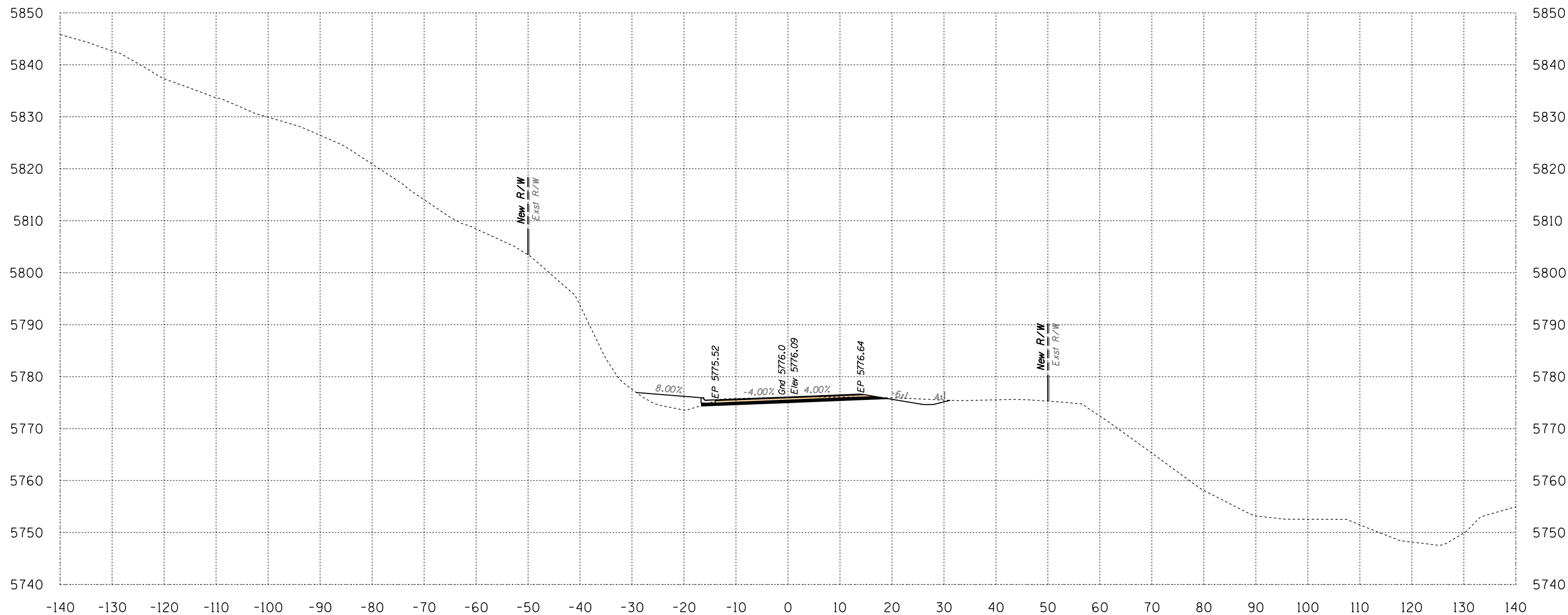

Area Cut = 40.6 SQ FT
 Area Fill = 25.6 SQ FT

584+00

Volume Cut = 72 CU YD
 Volume Fill = 37 CU YD
 Route 12

Sta 584+00 to Sta 584+00



B.I.A. REGION	STATE	PROJECT NO.	SHEET NO.	TOTAL SHEETS
H	ARIZ.	F.A.I.R. 12(24)		X593

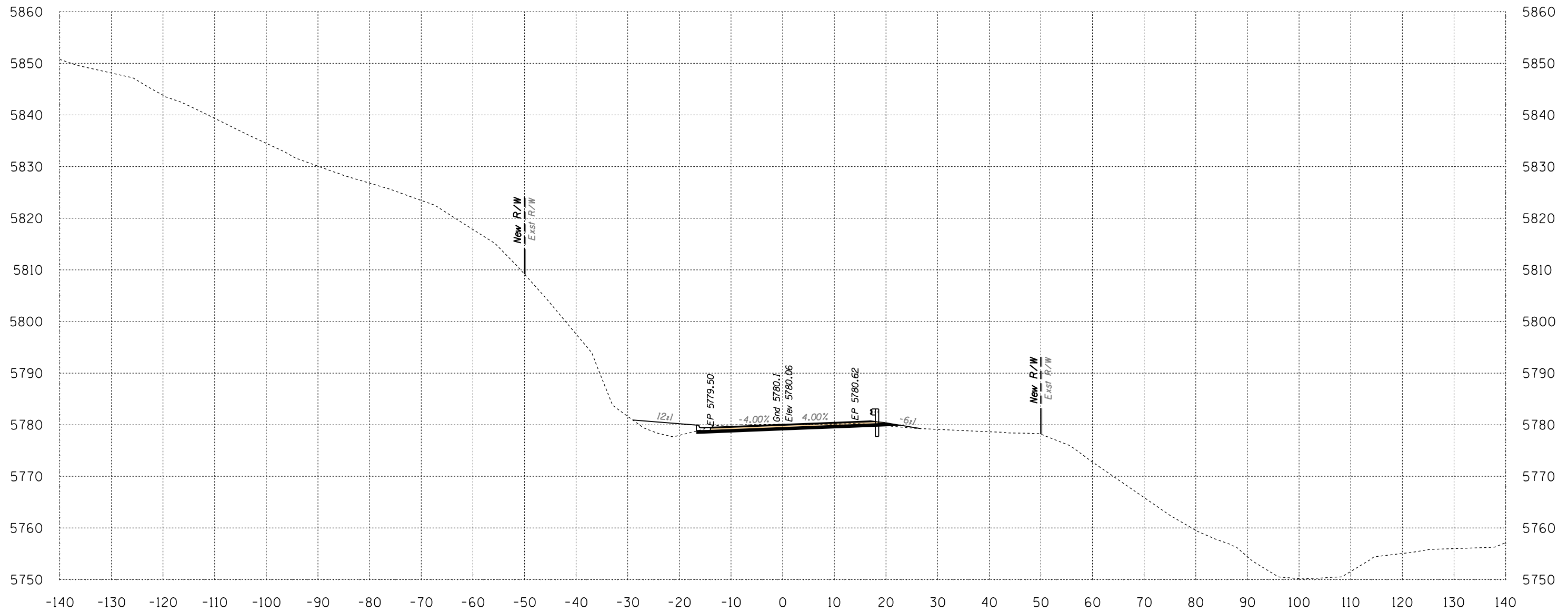

Area Cut = 37.1 SQ FT
 Area Fill = 24.7 SQ FT

584+50

Volume Cut = 72 CU YD
 Volume Fill = 47 CU YD

Route 12

Sta 584+50 to Sta 584+50



SURVEY NO. FINISHED PLANS LOCATION DATE REVISIONS FINISHED PLANS LOCATION DATE REVISIONS FINISHED PLANS LOCATION DATE

B.I.A. REGION	STATE	PROJECT NO.	SHEET NO.	TOTAL SHEETS
H	ARIZ.	F.A.I.R. 12(24)		X594

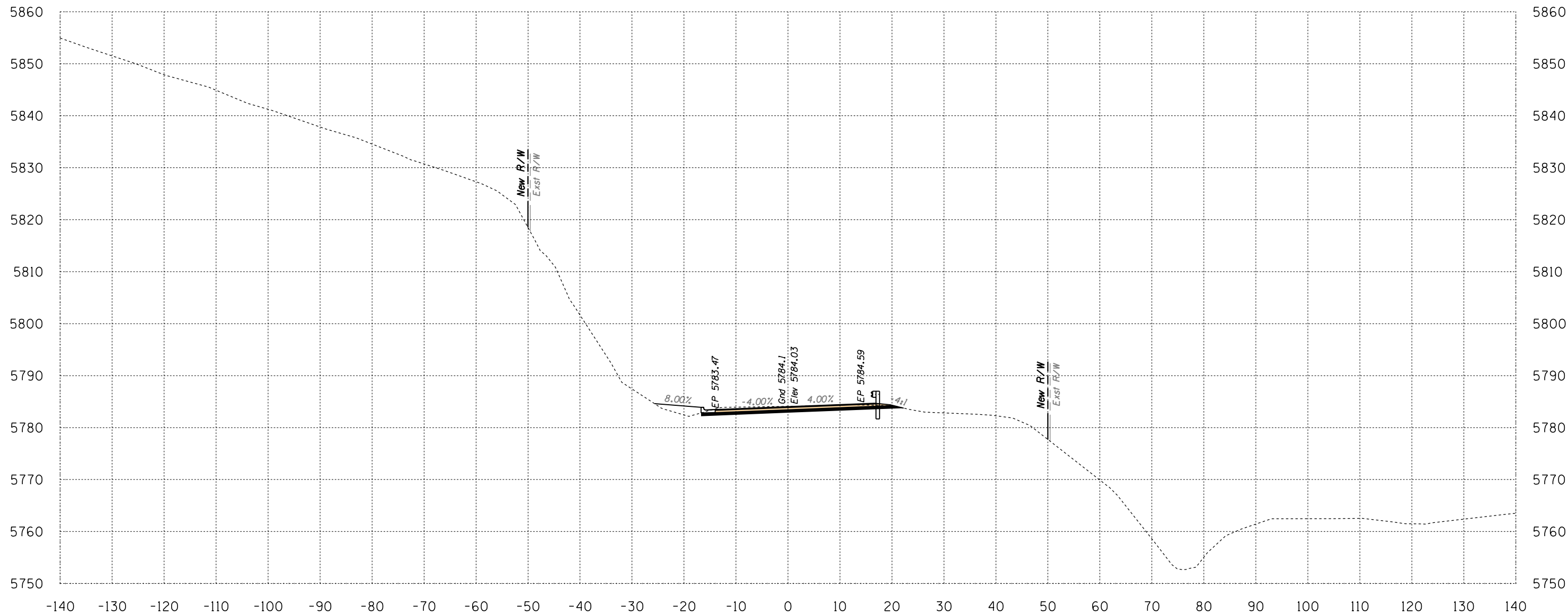

Area Cut = 41.9 SQ FT
 Area Fill = 13.0 SQ FT

585+00

Volume Cut = 73 CU YD
 Volume Fill = 35 CU YD

Route 12
 Sta 585+00 to Sta 585+00



B.I.A. REGION	STATE	PROJECT NO.	SHEET NO.	TOTAL SHEETS
H	ARIZ.	F.A.I.R. 12(24)		X595

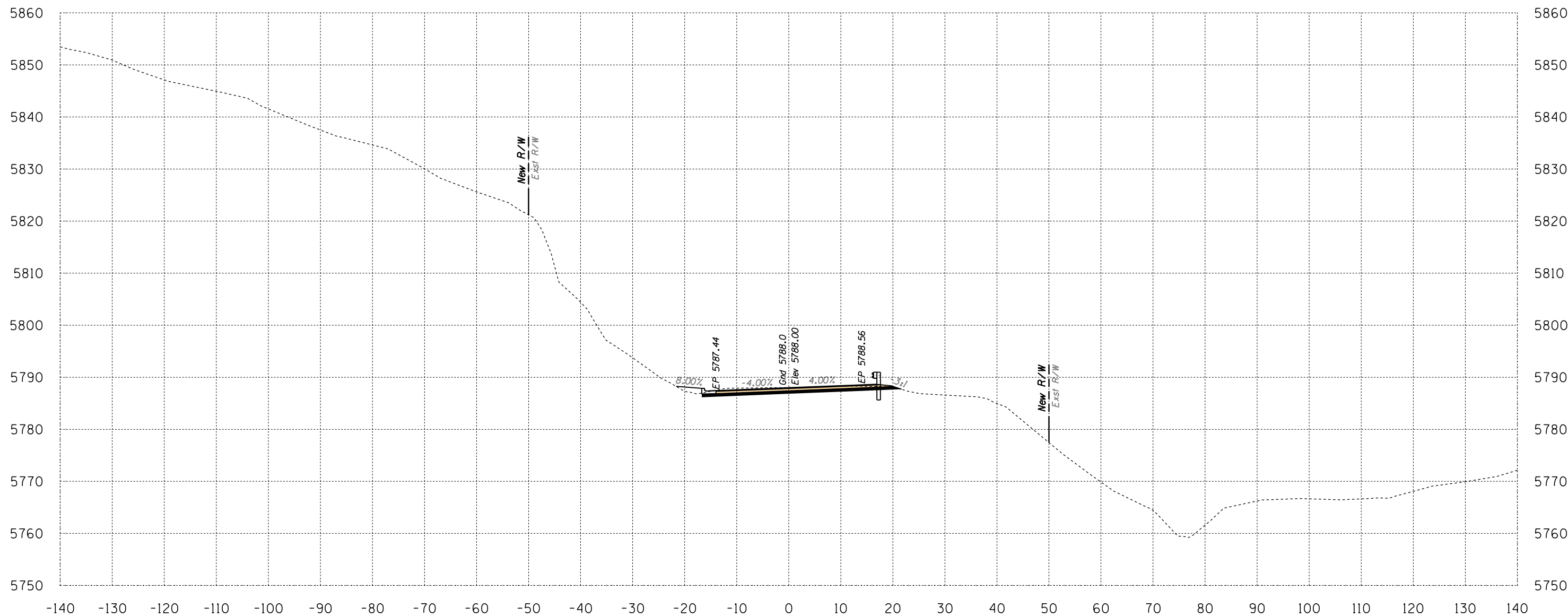

Area Cut = 40.8 SQ FT
 Area Fill = 4.6 SQ FT

585+50

Volume Cut = 77 CU YD
 Volume Fill = 16 CU YD

Route 12
 Sta 585+50 to Sta 585+50



SURVEY NO. FINISHED PLANS LOCATION DATE REVISIONS FINISHED PLANS LOCATION DATE REVISIONS FINISHED PLANS LOCATION DATE

B.I.A. REGION	STATE	PROJECT NO.	SHEET NO.	TOTAL SHEETS
H	ARIZ.	F.A.I.R. 12(24)		X596

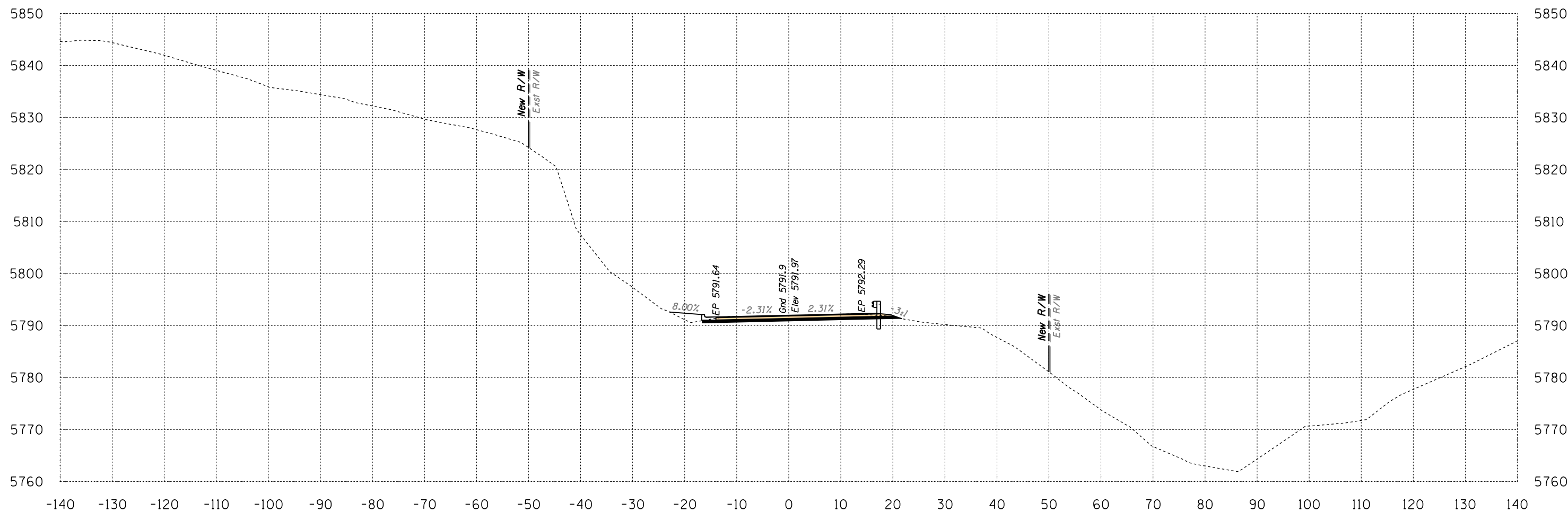

Area Cut = 38.1 SQ FT
 Area Fill = 8.5 SQ FT

586+00

Volume Cut = 73 CU YD
 Volume Fill = 12 CU YD

Route 12
 Sta 586+00 to Sta 586+00



SURVEY NO. | FINISHED PLANS | LOCATION | DATE | REVISIONS | FINISHED PLANS | LOCATION | DATE | REVISIONS | FINISHED PLANS | LOCATION | DATE

B.I.A. REGION	STATE	PROJECT NO.	SHEET NO.	TOTAL SHEETS
H	ARIZ.	F.A.I.R. 12(24)		X597

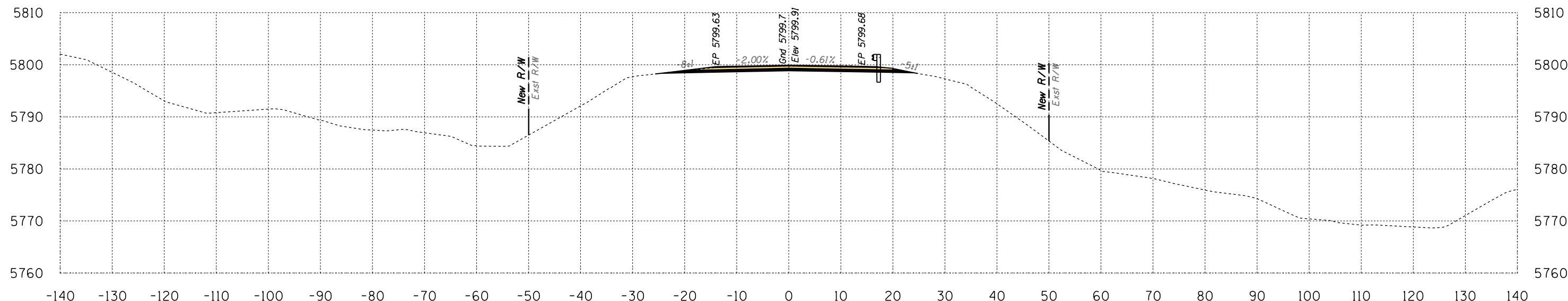

Area Cut = 44.9 SQ FT
Area Fill = 0.0 SQ FT

587+00

Volume Cut = 80 CU YD
Volume Fill = 16 CU YD

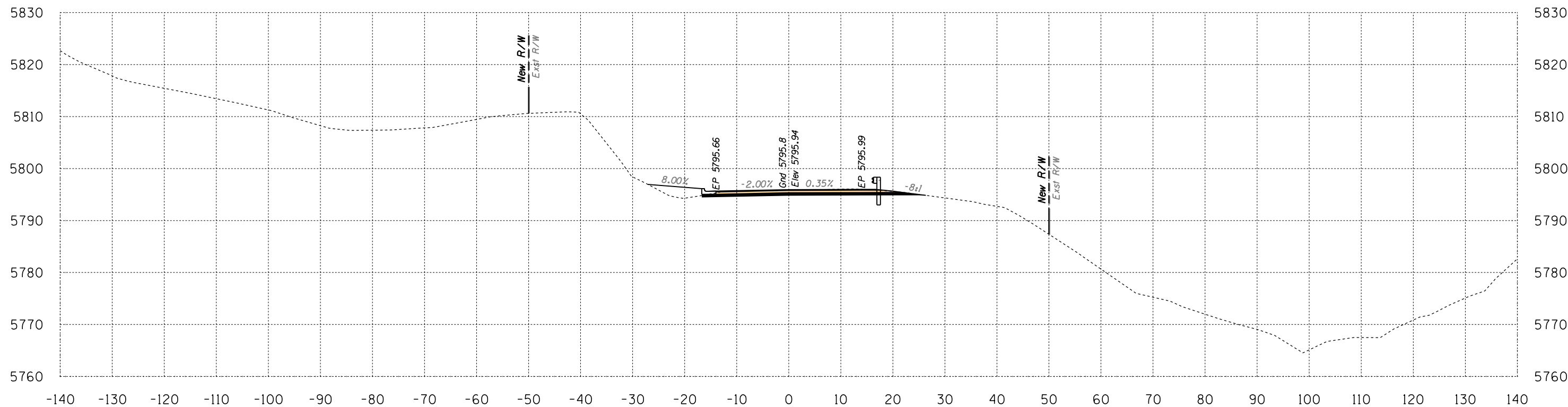

Area Cut = 41.2 SQ FT
Area Fill = 17.3 SQ FT

586+50

Volume Cut = 73 CU YD
Volume Fill = 24 CU YD

Route 12
Sta 586+50 to Sta 587+00



B.I.A. REGION	STATE	PROJECT NO.	SHEET NO.	TOTAL SHEETS
H	ARIZ.	F.A.I.R. 12(24)		X598

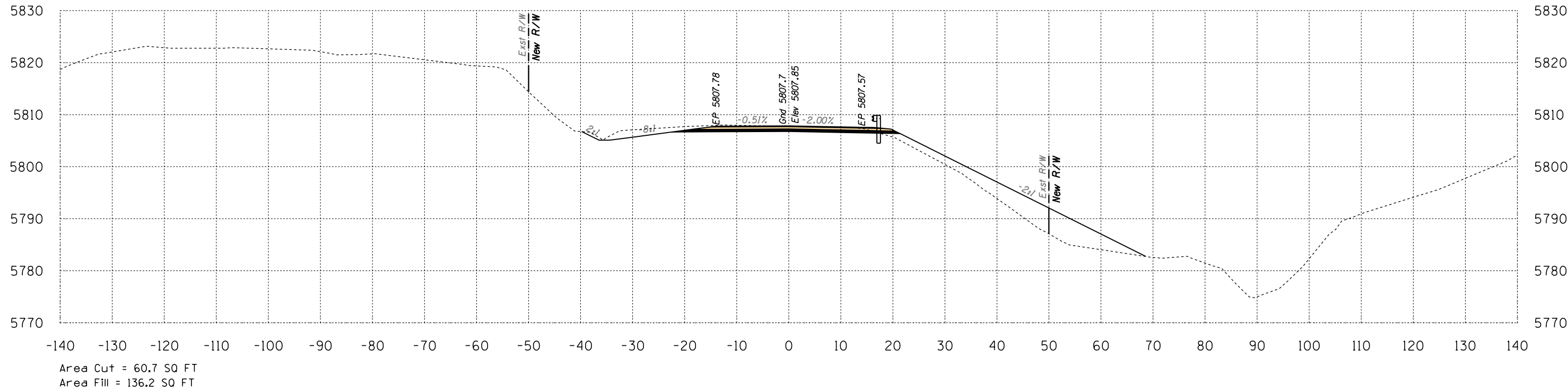

588+00

Volume Cut = 115 CU YD
Volume Fill = 350 CU YD

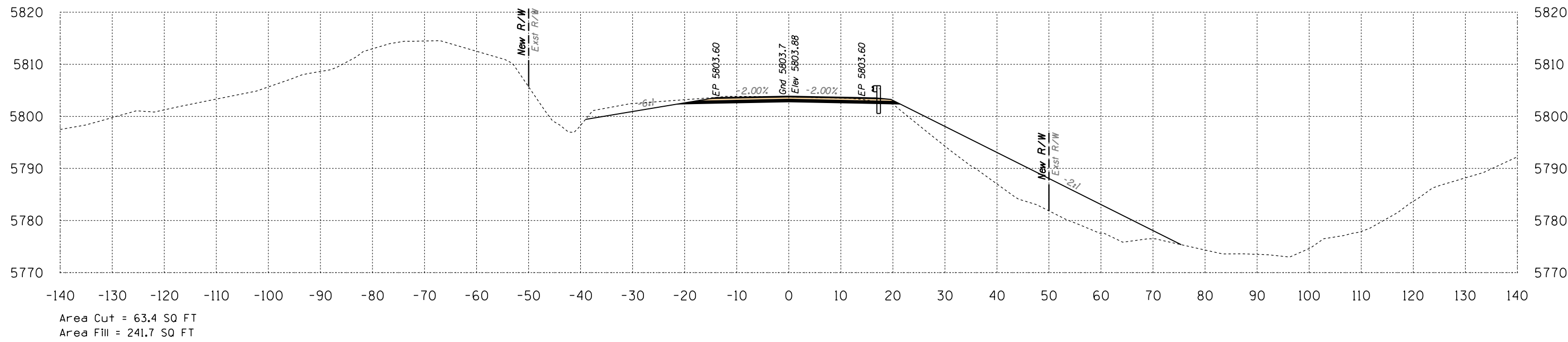

587+50

Volume Cut = 100 CU YD
Volume Fill = 224 CU YD

Route 12
Sta 587+50 to Sta 588+00



SURVEY NO. FINISHED PLANS LOCATION DATE REVISIONS DATE

B.I.A. REGION	STATE	PROJECT NO.	SHEET NO.	TOTAL SHEETS
H	ARIZ.	F.A.I.R. 12(24)		X599

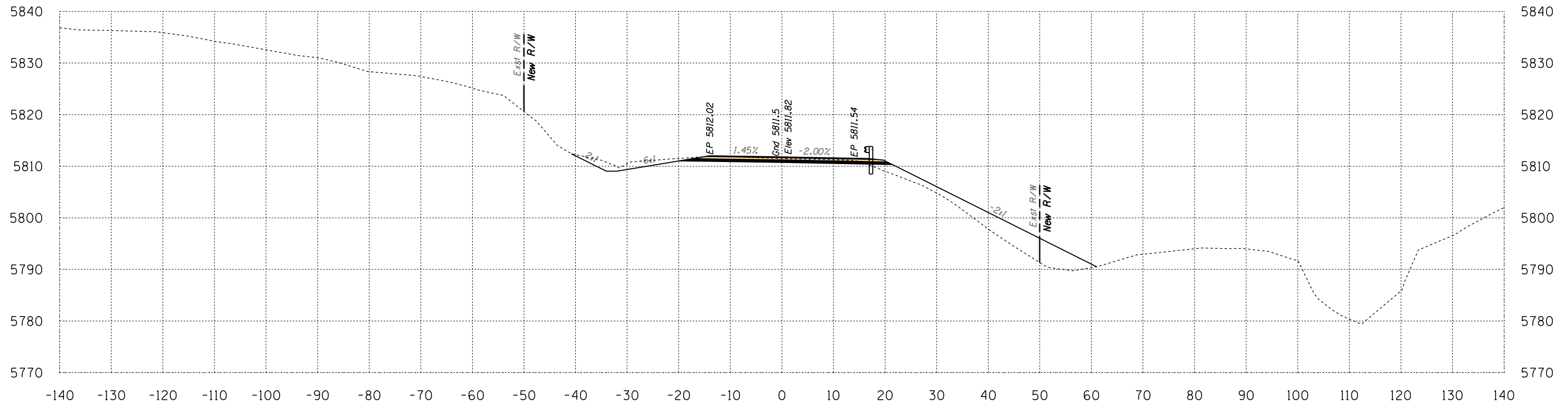

Area Cut = 51.2 SQ FT
 Area Fill = 110.1 SQ FT

588+50

Volume Cut = 104 CU YD
 Volume Fill = 228 CU YD

Route 12

Sta 588+50 to Sta 588+50



SURVEY NO. | FINISHED PLANS | LOCATION | DATE | REVISIONS | FINISHED PLANS | LOCATION | DATE | REVISIONS | FINISHED PLANS | LOCATION | DATE

B.I.A. REGION	STATE	PROJECT NO.	SHEET NO.	TOTAL SHEETS
H	ARIZ.	F.A.I.R. 12(24)		X600

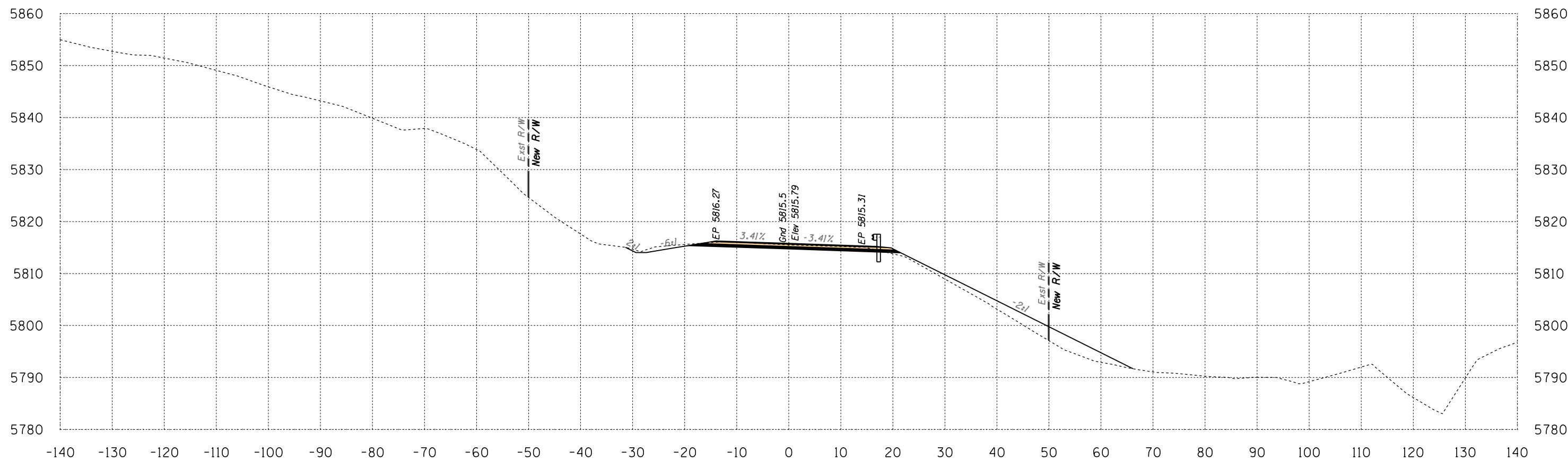

Area Cut = 37.9 SQ FT
 Area Fill = 69.7 SQ FT

589+00

Volume Cut = 83 CU YD
 Volume Fill = 166 CU YD
 Route 12

Sta 589+00 to Sta 589+00



SURVEY NO. | FINISHED PLANS | LOCATION | DATE | REVISIONS | FINISHED PLANS | LOCATION | DATE | REVISIONS | FINISHED PLANS | LOCATION | DATE

B.I.A. REGION	STATE	PROJECT NO.	SHEET NO.	TOTAL SHEETS
H	ARIZ.	F.A.I.R. 12(24)		X601

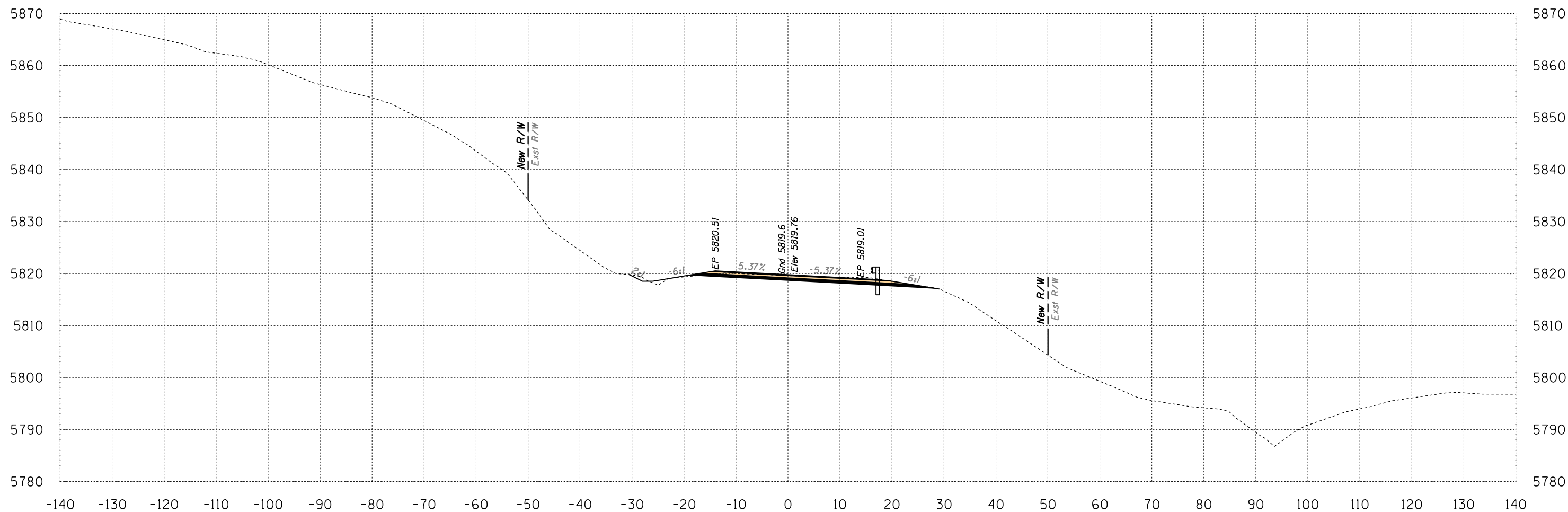

Area Cut = 43.4 SQ FT
Area Fill = 2.2 SQ FT

589+50

Volume Cut = 75 CU YD
Volume Fill = 67 CU YD
Route 12

Sta 589+50 to Sta 589+50



B.I.A. REGION	STATE	PROJECT NO.	SHEET NO.	TOTAL SHEETS
H	ARIZ.	F.A.I.R. 12(24)		X602

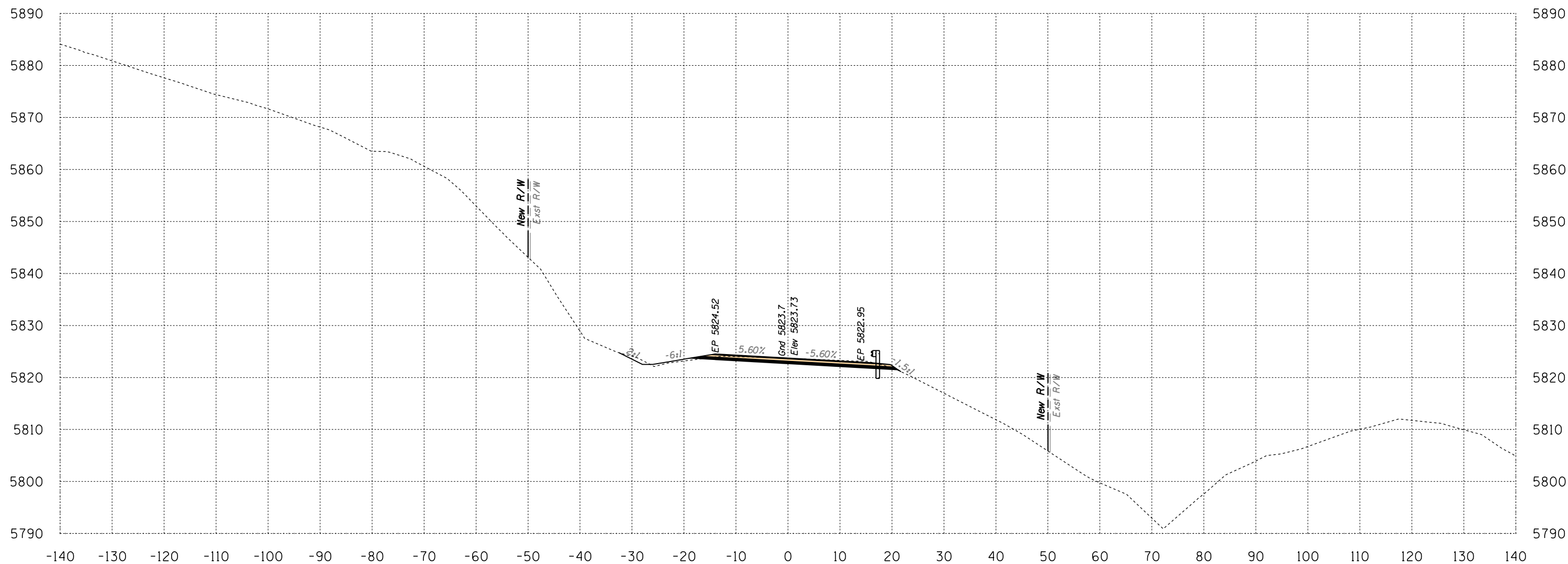

Area Cut = 40.6 SQ FT
 Area Fill = 2.6 SQ FT

590+00

Volume Cut = 78 CU YD
 Volume Fill = 4 CU YD

Route 12
 Sta 590+00 to Sta 590+00



B.I.A. REGION	STATE	PROJECT NO.	SHEET NO.	TOTAL SHEETS
H	ARIZ.	F.A.I.R. 12(24)		X603

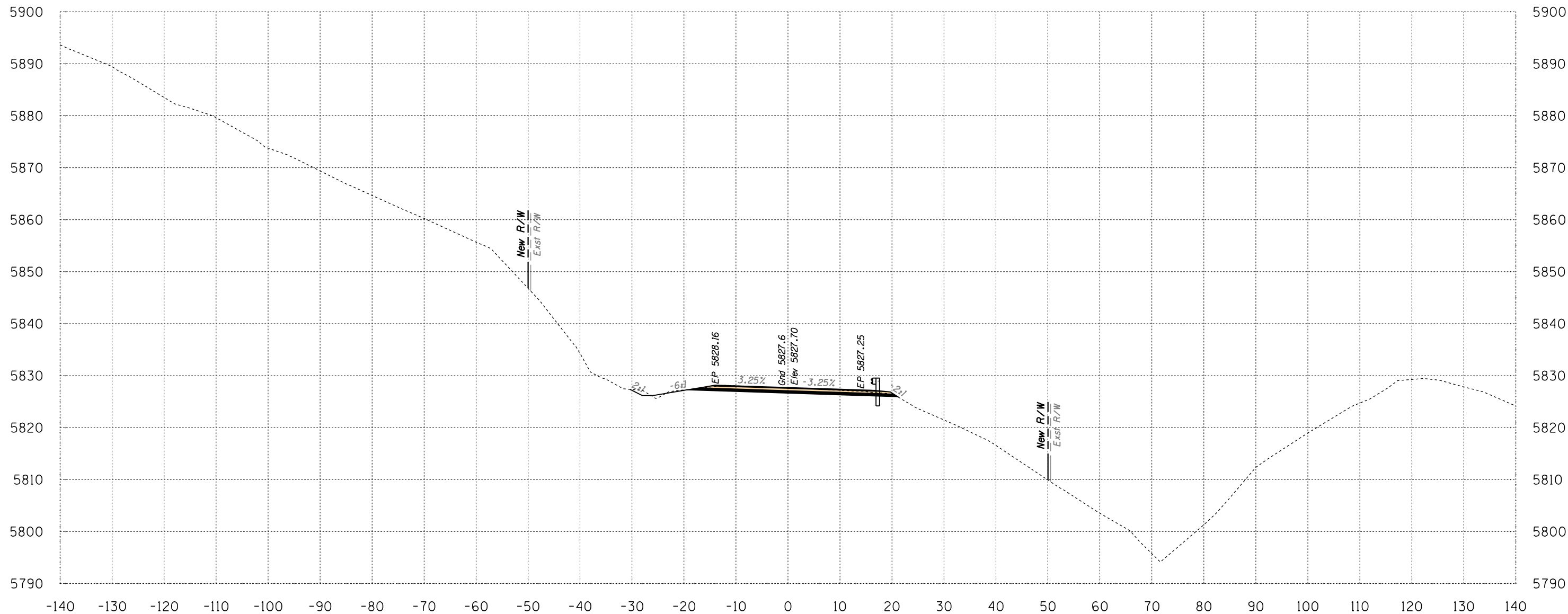

Area Cut = 40.3 SQ FT
 Area Fill = 1.0 SQ FT

590+50

Volume Cut = 75 CU YD
 Volume Fill = 3 CU YD
 Route 12

Sta 590+50 to Sta 590+50



B.I.A. REGION	STATE	PROJECT NO.	SHEET NO.	TOTAL SHEETS
H	ARIZ.	F.A.I.R. 12(24)		X604

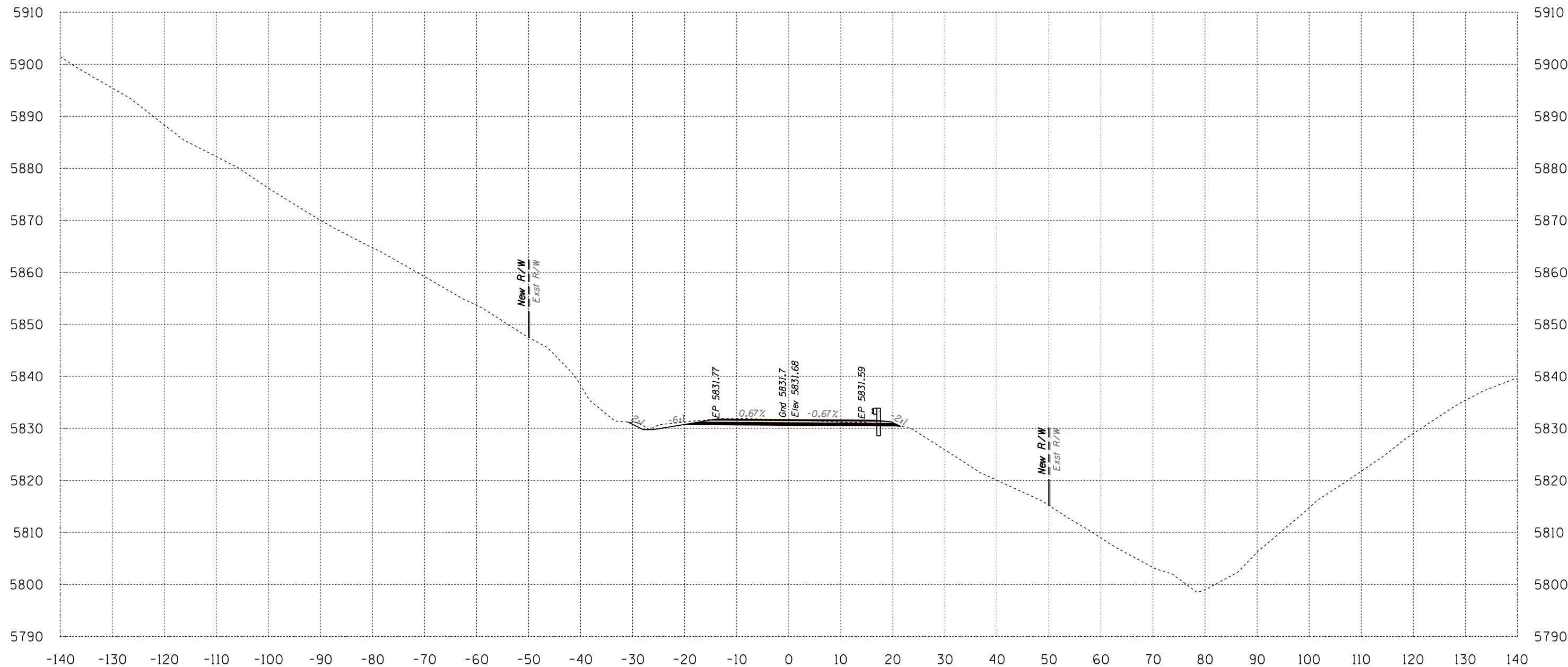

Area Cut = 44.8 SQ FT
 Area Fill = 0.0 SQ FT

591+00

Volume Cut = 79 CU YD
 Volume Fill = 1 CU YD

Route 12
 Sta 591+00 to Sta 591+00



SURVEY NO. FINISHED PLANS LOCATION DATE REVISIONS FINISHED PLANS LOCATION DATE REVISIONS FINISHED PLANS LOCATION DATE

B.I.A. REGION	STATE	PROJECT NO.	SHEET NO.	TOTAL SHEETS
H	ARIZ.	F.A.I.R. 12(24)		X605

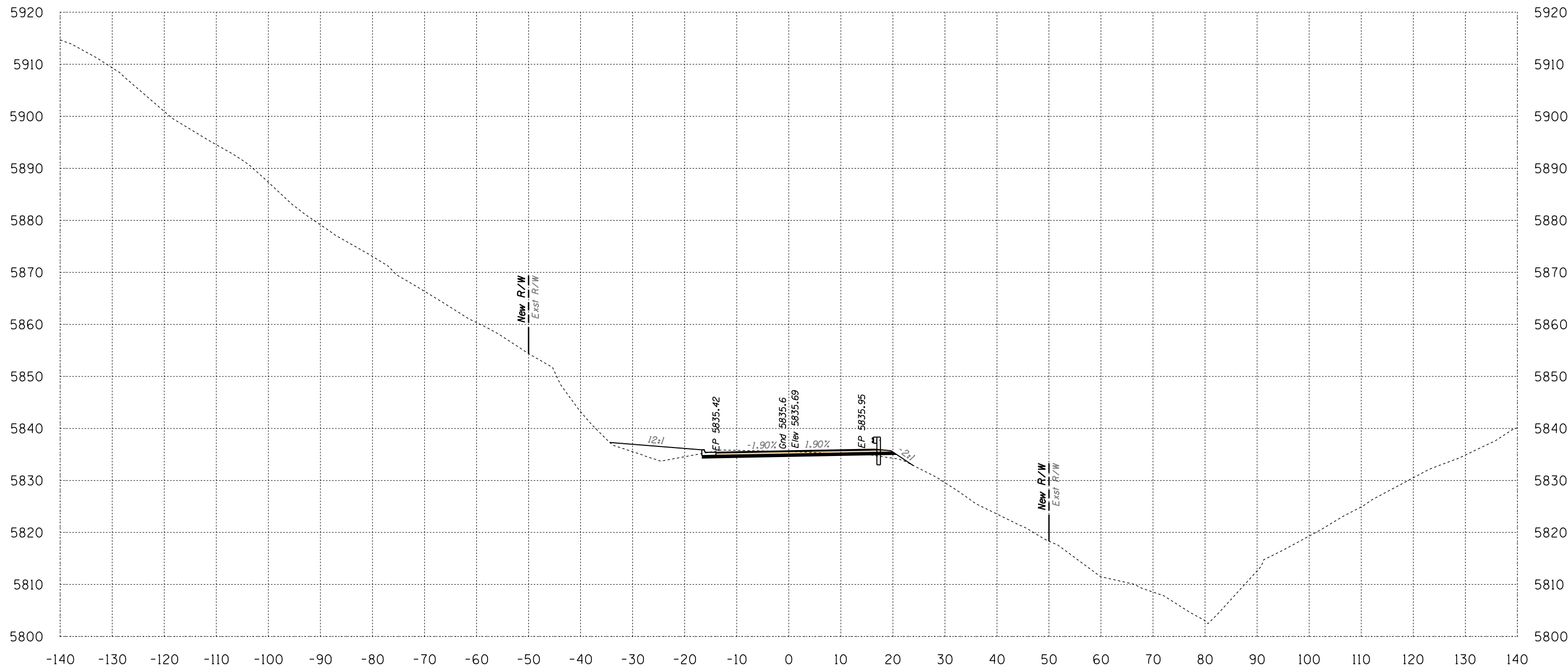

Area Cut = 29.3 SQ FT
 Area Fill = 32.3 SQ FT

591+50

Volume Cut = 69 CU YD
 Volume Fill = 30 CU YD

Route 12
 Sta 591+50 to Sta 591+50



SURVEY NO. FINISHED PLANS LOCATION DATE REVISIONS FINISHED PLANS LOCATION DATE

B.I.A. REGION	STATE	PROJECT NO.	SHEET NO.	TOTAL SHEETS
H	ARIZ.	F.A.I.R. 12(24)		X606

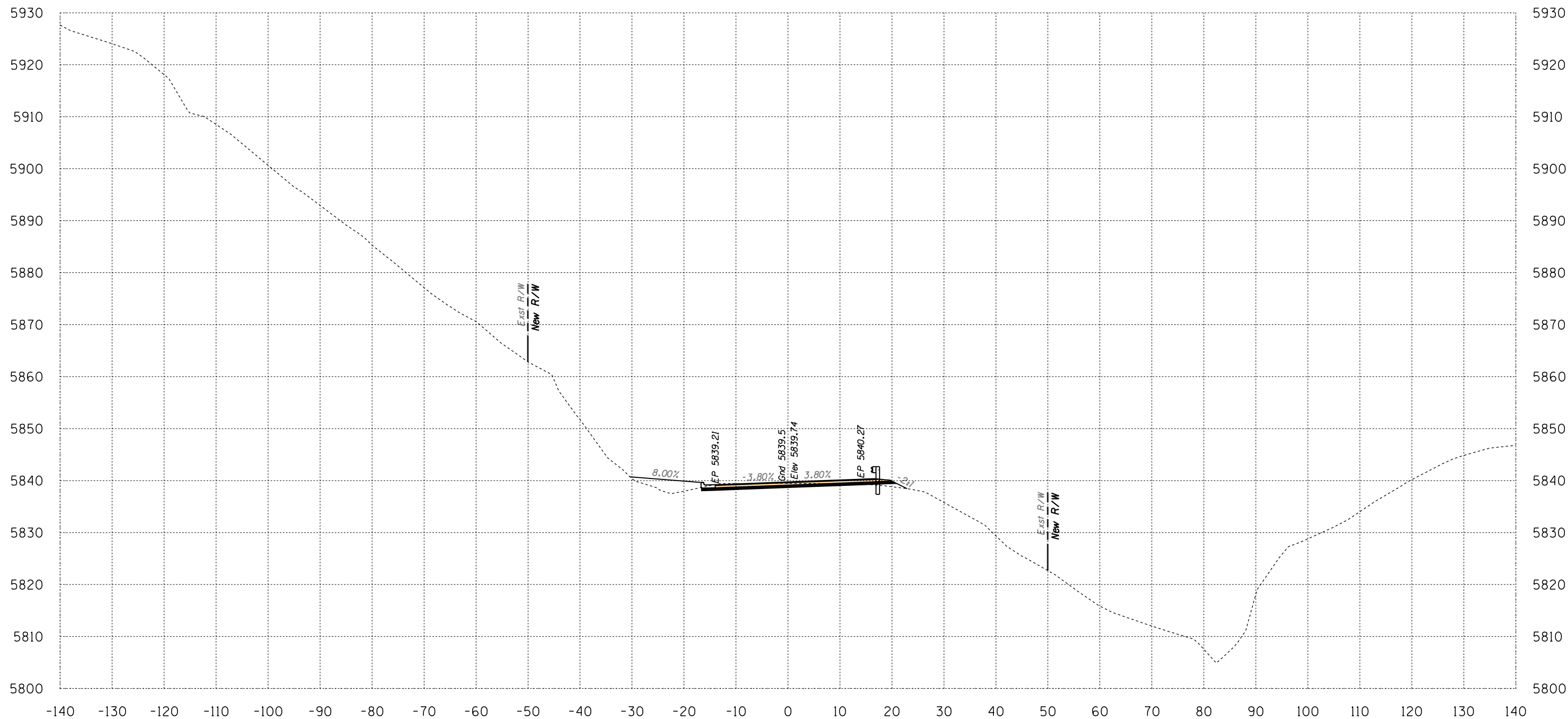

Area Cut = 26.1 SQ FT
 Area Fill = 25.2 SQ FT

592+00

Volume Cut = 51 CU YD
 Volume Fill = 53 CU YD
 Route 12

Sta 592+00 to Sta 592+00



B.I.A. REGION	STATE	PROJECT NO.	SHEET NO.	TOTAL SHEETS
H	ARIZ.	F.A.I.R. 12(24)		X607

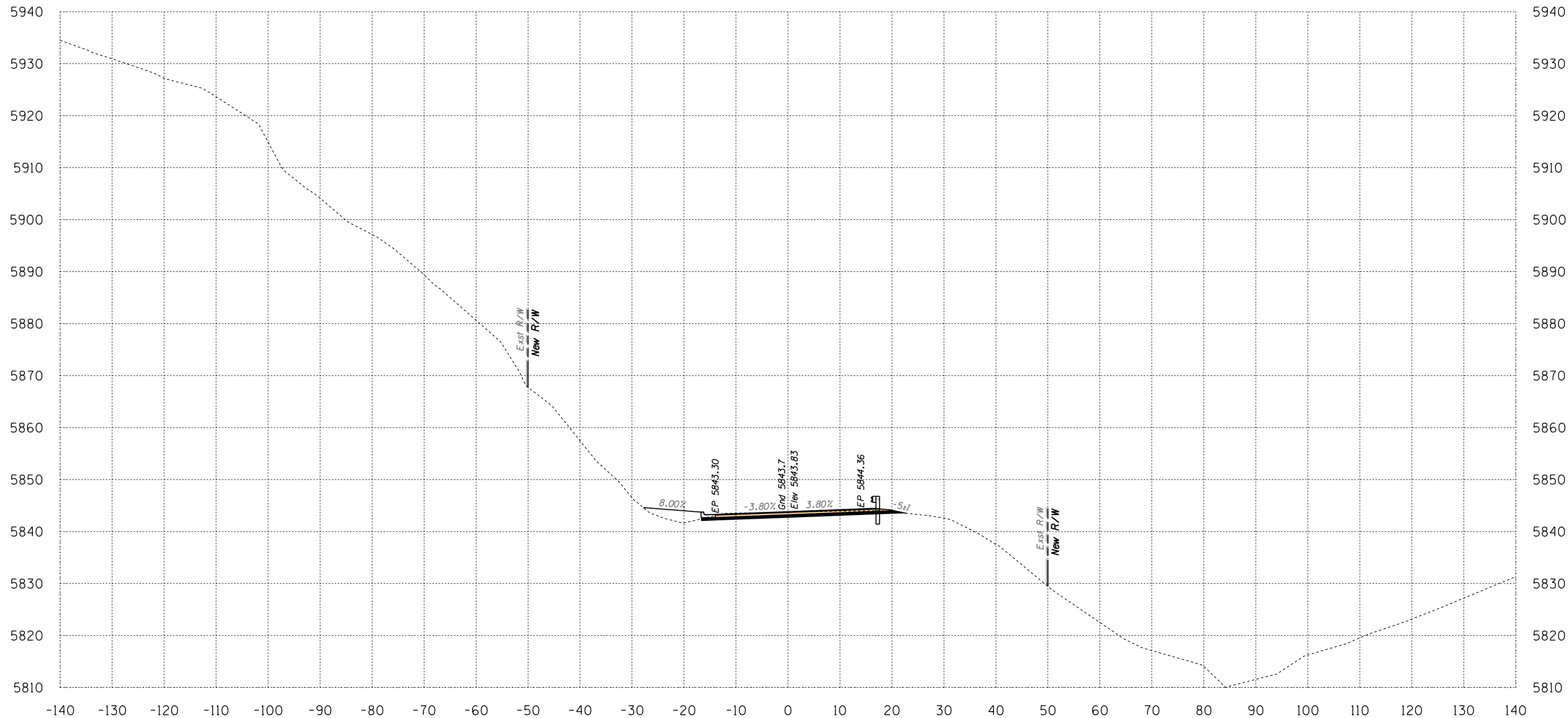

Area Cut = 35.7 SQ FT
 Area Fill = 20.0 SQ FT

592+50

Volume Cut = 57 CU YD
 Volume Fill = 42 CU YD

Route 12
 Sta 592+50 to Sta 592+50



B.I.A. REGION	STATE	PROJECT NO.	SHEET NO.	TOTAL SHEETS
H	ARIZ.	F.A.I.R. 12(24)		X608

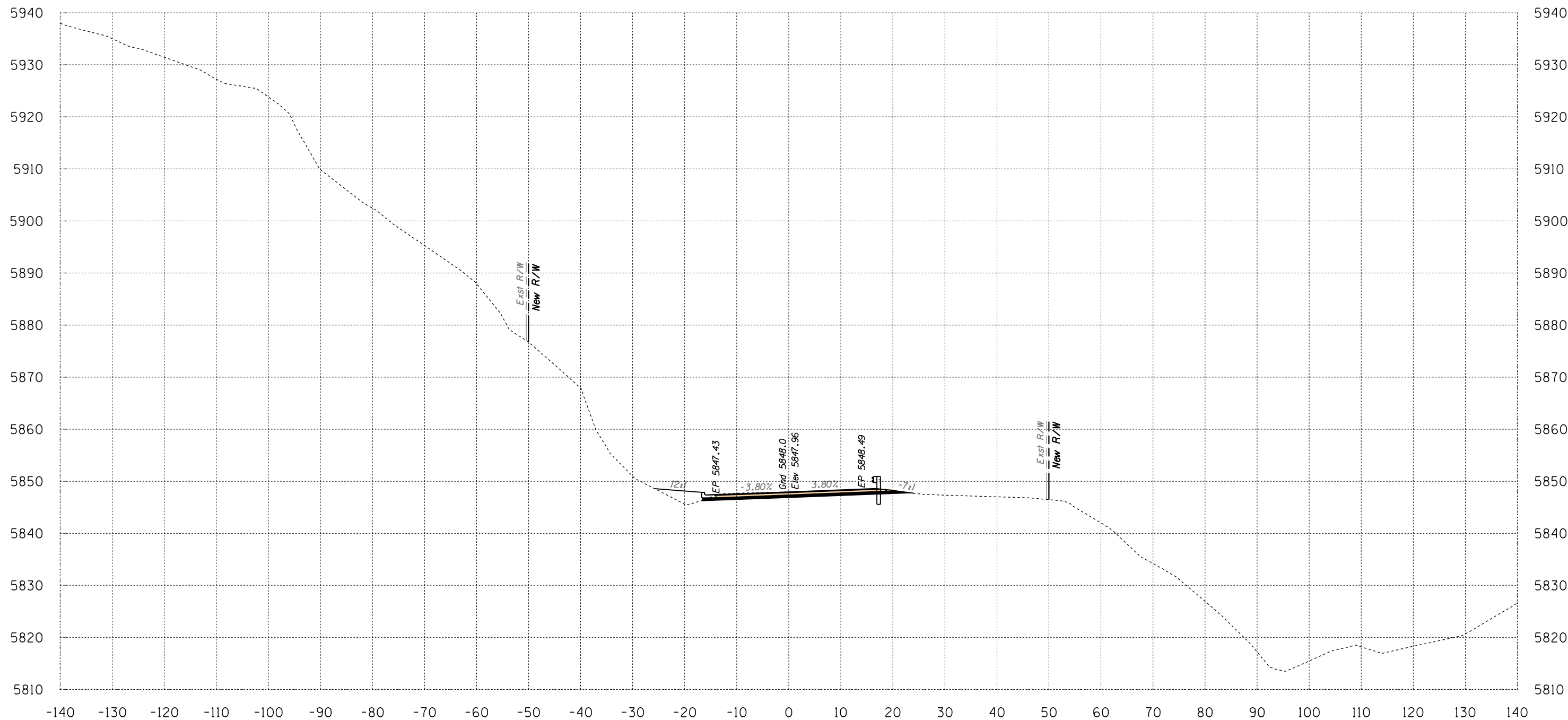

Area Cut = 41.0 SQ FT
 Area Fill = 16.3 SQ FT

593+00

Volume Cut = 71 CU YD
 Volume Fill = 34 CU YD
 Route 12

Sta 593+00 to Sta 593+00



B.I.A. REGION	STATE	PROJECT NO.	SHEET NO.	TOTAL SHEETS
H	ARIZ.	F.A.I.R. 12(24)		X609

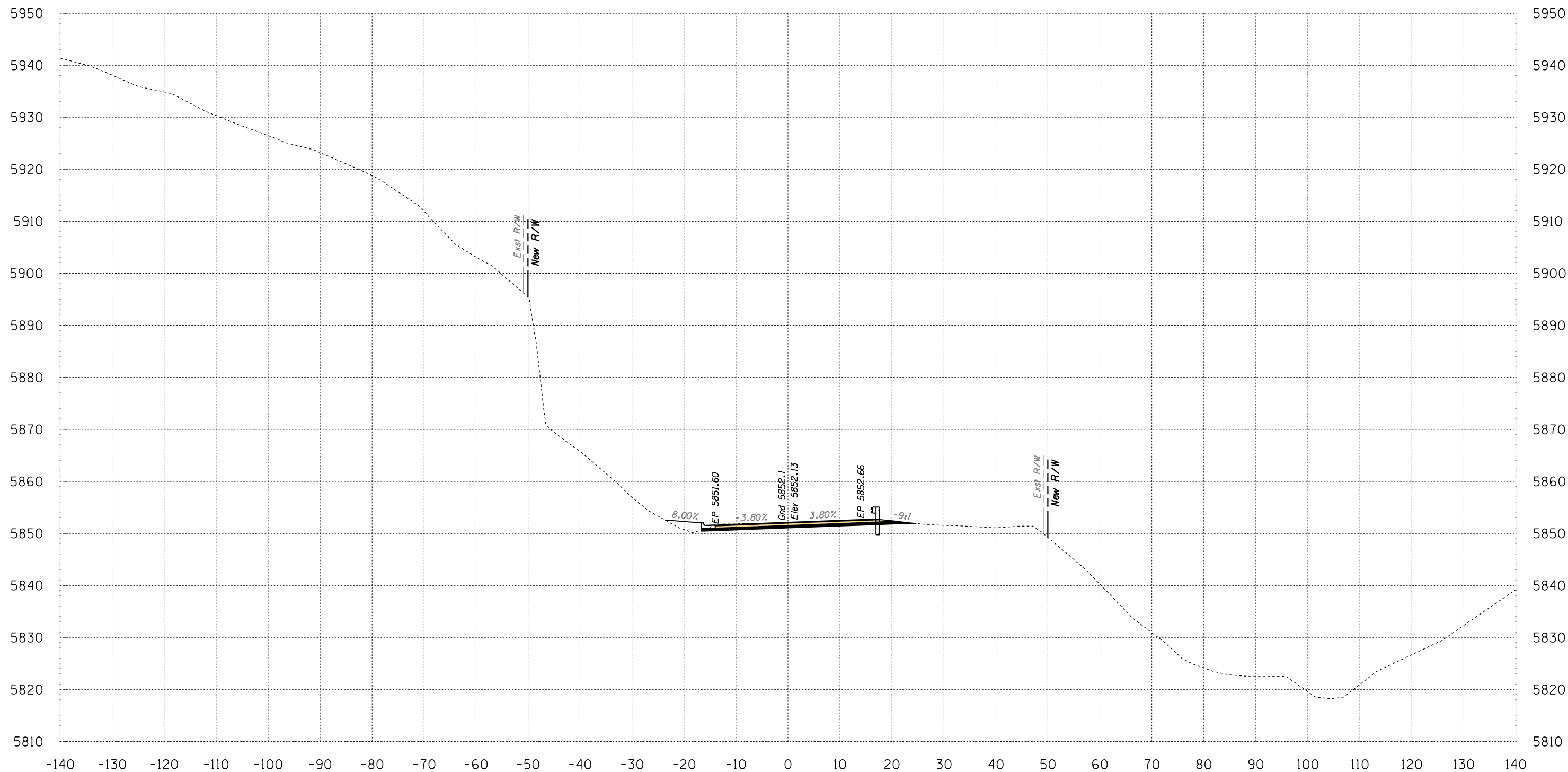

Area Cut = 40.4 SQ FT
 Area Fill = 10.6 SQ FT

593+50

Volume Cut = 75 CU YD
 Volume Fill = 25 CU YD
 Route 12

Sta 593+50 to Sta 593+50



B.I.A. REGION	STATE	PROJECT NO.	SHEET NO.	TOTAL SHEETS
H	ARIZ.	F.A.I.R. 12(24)		X610

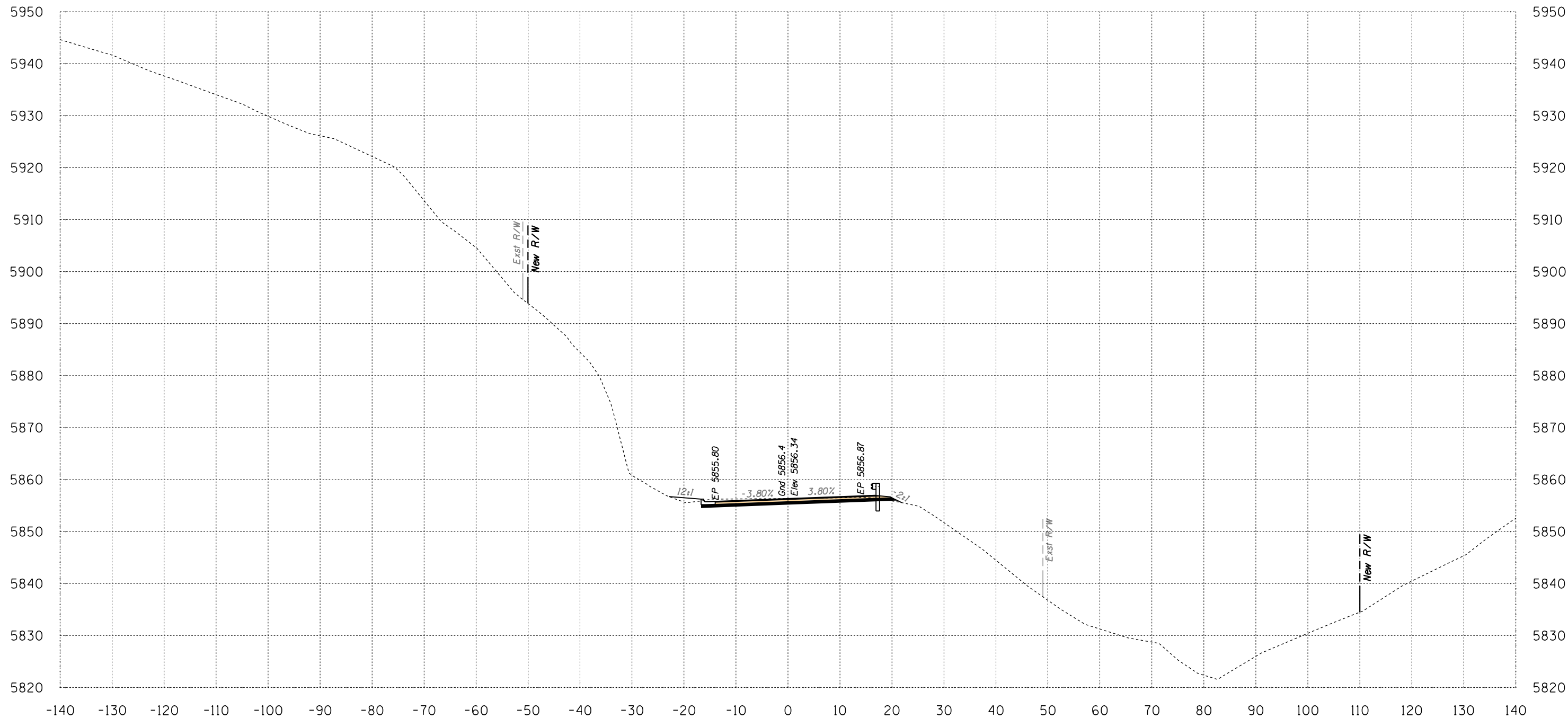

Area Cut = 39.1 SQ FT
 Area Fill = 3.9 SQ FT

594+00

Volume Cut = 74 CU YD
 Volume Fill = 13 CU YD
 Route 12

Sta 594+00 to Sta 594+00



B.I.A. REGION	STATE	PROJECT NO.	SHEET NO.	TOTAL SHEETS
H	ARIZ.	F.A.I.R. 12(24)		X611

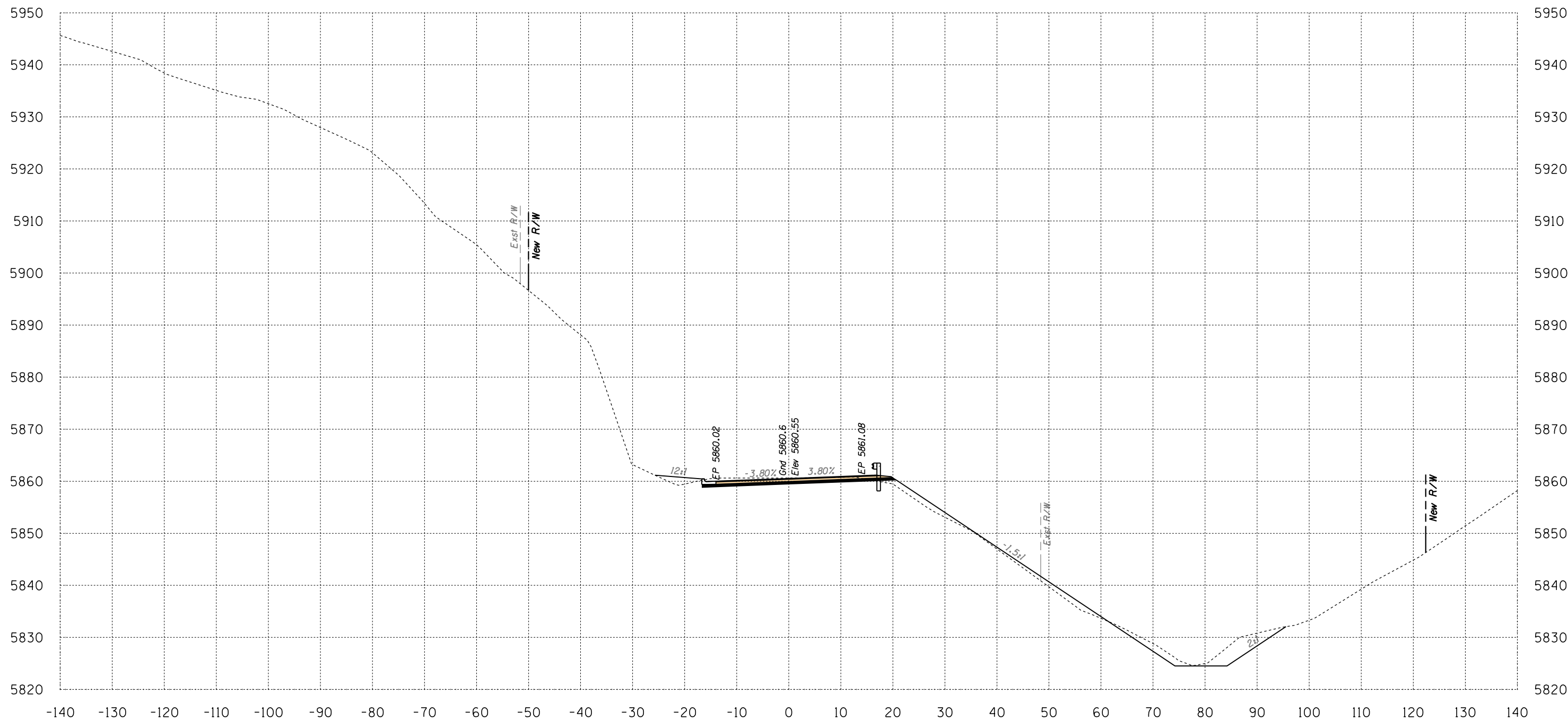

Area Cut = 90.8 SQ FT
Area Fill = 41.5 SQ FT

594+50

Volume Cut = 120 CU YD
Volume Fill = 42 CU YD

Route 12
Sta 594+50 to Sta 594+50



DATE: LOCATION: REVISIONS: FINISHED PLANS: SURVEY NO. DATE: LOCATION: REVISIONS: FINISHED PLANS: SURVEY NO.

B.I.A. REGION	STATE	PROJECT NO.	SHEET NO.	TOTAL SHEETS
H	ARIZ.	F.A.I.R. 12(24)		X612

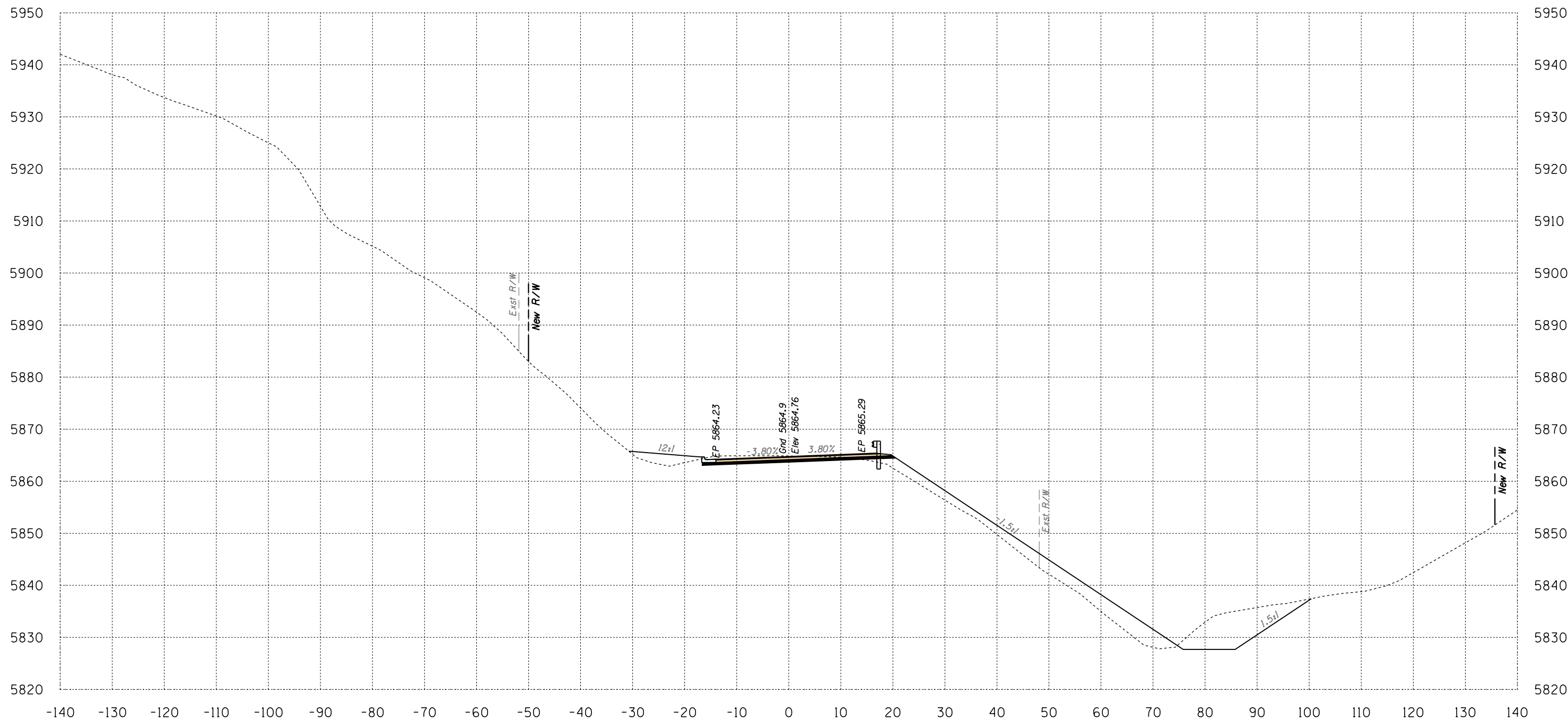

Area Cut = 143.6 SQ FT
 Area Fill = 158.2 SQ FT

595+00

Volume Cut = 217 CU YD
 Volume Fill = 185 CU YD
 Route 12

Sta 595+00 to Sta 595+00



B.I.A. REGION	STATE	PROJECT NO.	SHEET NO.	TOTAL SHEETS
H	ARIZ.	F.A.I.R. 12(24)		X613

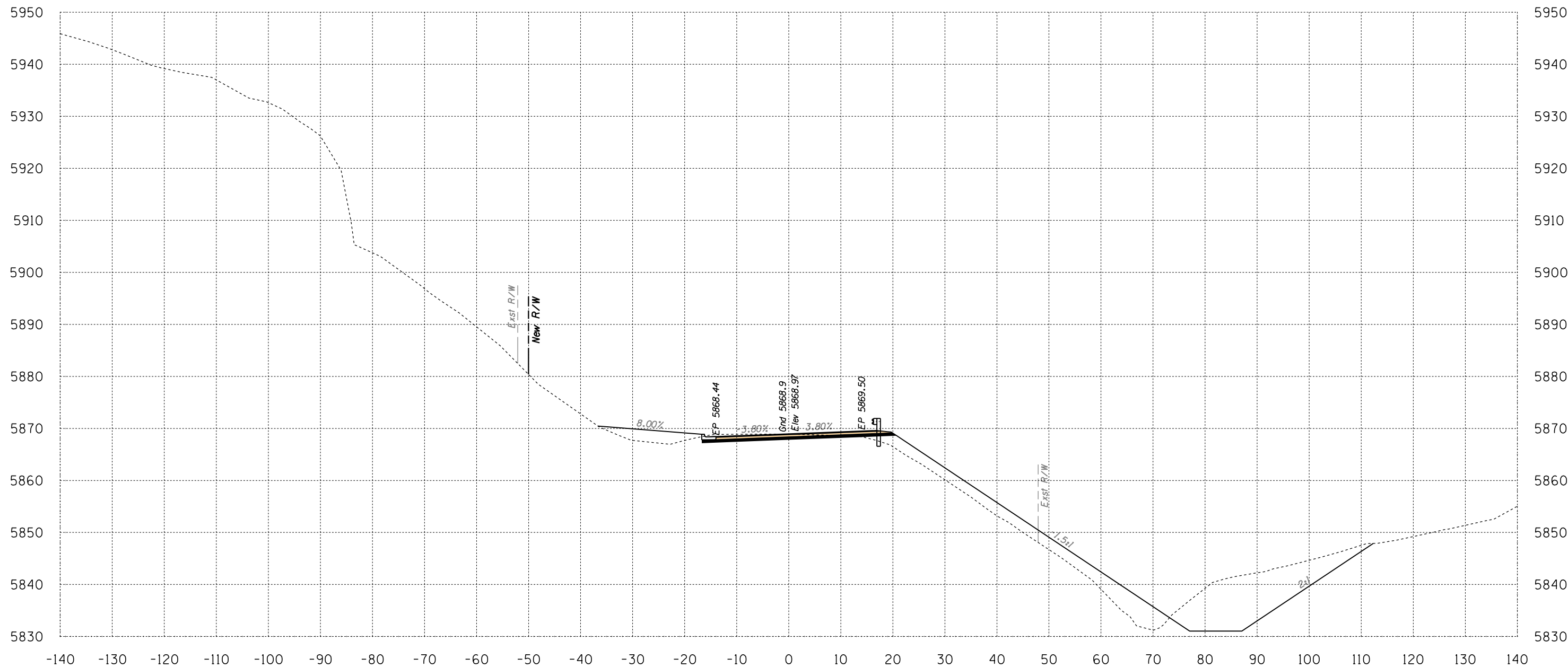

Area Cut = 263.5 SQ FT
 Area Fill = 191.3 SQ FT

595+50

Volume Cut = 377 CU YD
 Volume Fill = 324 CU YD
 Route 12

Sta 595+50 to Sta 595+50



SURVEY NO. FINISHED PLANS LOCATION DATE REVISIONS FINISHED PLANS LOCATION DATE REVISIONS FINISHED PLANS LOCATION DATE

B.I.A. REGION	STATE	PROJECT NO.	SHEET NO.	TOTAL SHEETS
H	ARIZ.	F.A.I.R. 12(24)		X614

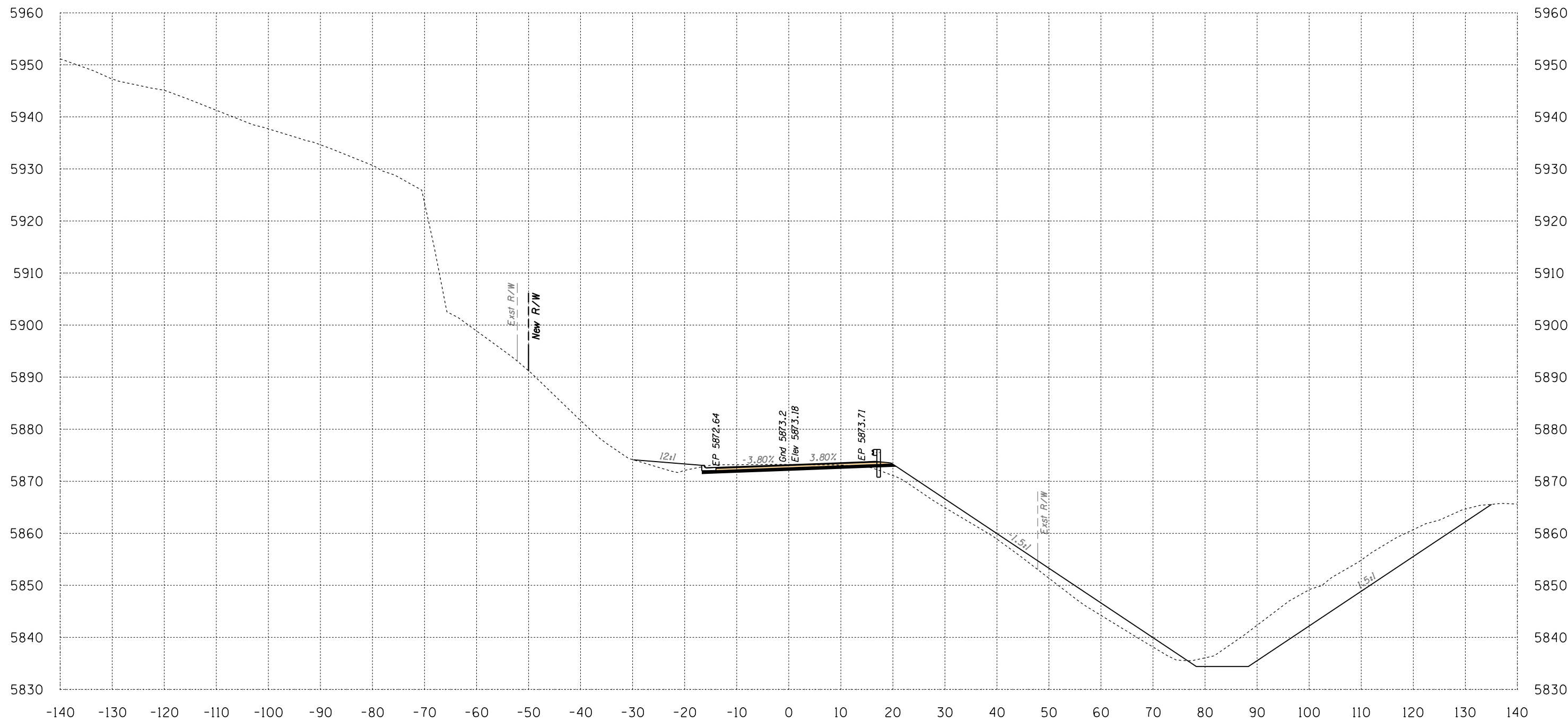

Area Cut = 318.8 SQ FT
 Area Fill = 114.7 SQ FT

596+00

Volume Cut = 539 CU YD
 Volume Fill = 283 CU YD
 Route 12

Sta 596+00 to Sta 596+00



SURVEY NO. FINISHED PLANS LOCATION DATE REVISIONS FINISHED PLANS LOCATION DATE REVISIONS FINISHED PLANS LOCATION DATE

B.I.A. REGION	STATE	PROJECT NO.	SHEET NO.	TOTAL SHEETS
H	ARIZ.	F.A.I.R. 12(24)		X615

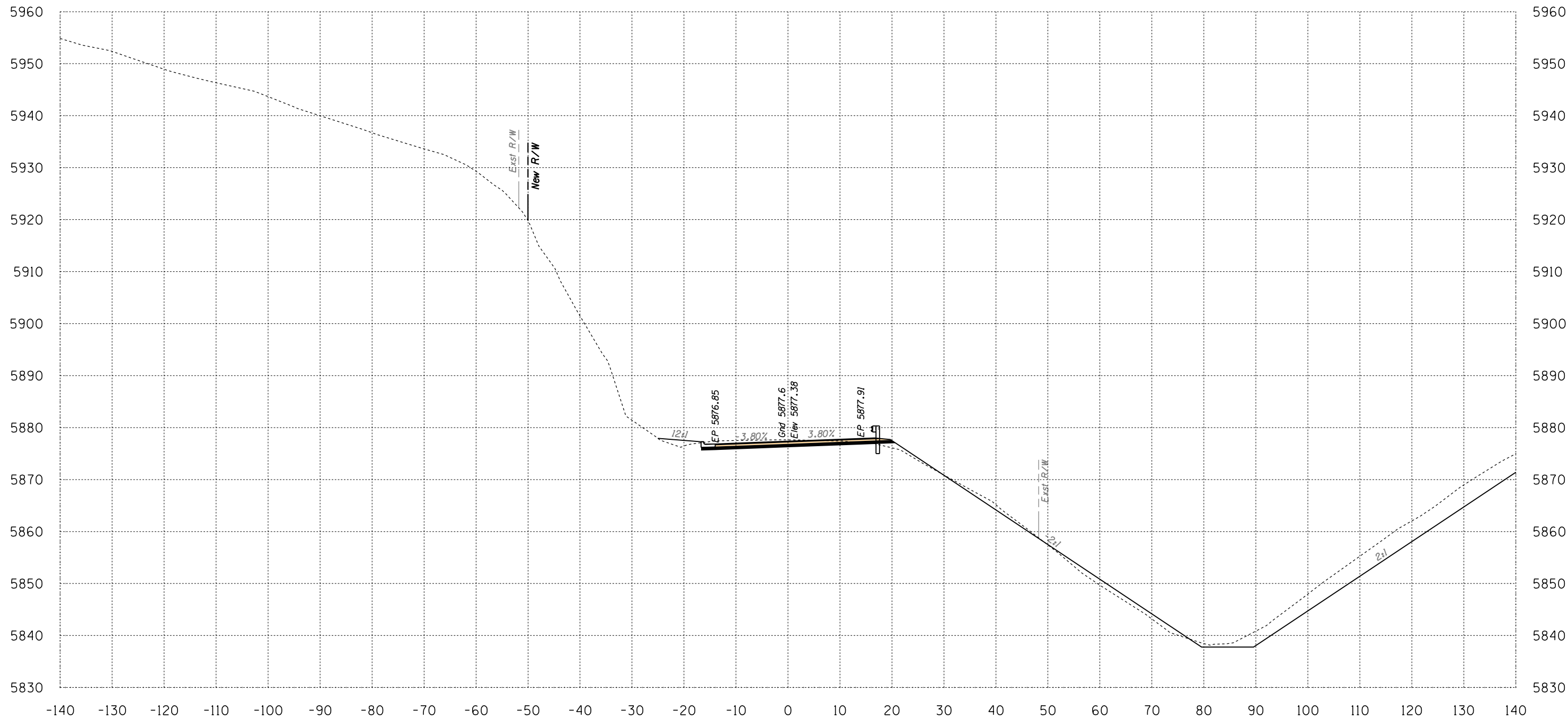

Area Cut = 248.7 SQ FT
 Area Fill = 35.8 SQ FT

596+50

Volume Cut = 526 CU YD
 Volume Fill = 139 CU YD

Route 12

Sta 596+50 to Sta 596+50



B.I.A. REGION	STATE	PROJECT NO.	SHEET NO.	TOTAL SHEETS
H	ARIZ.	F.A.I.R. 12(24)		X616

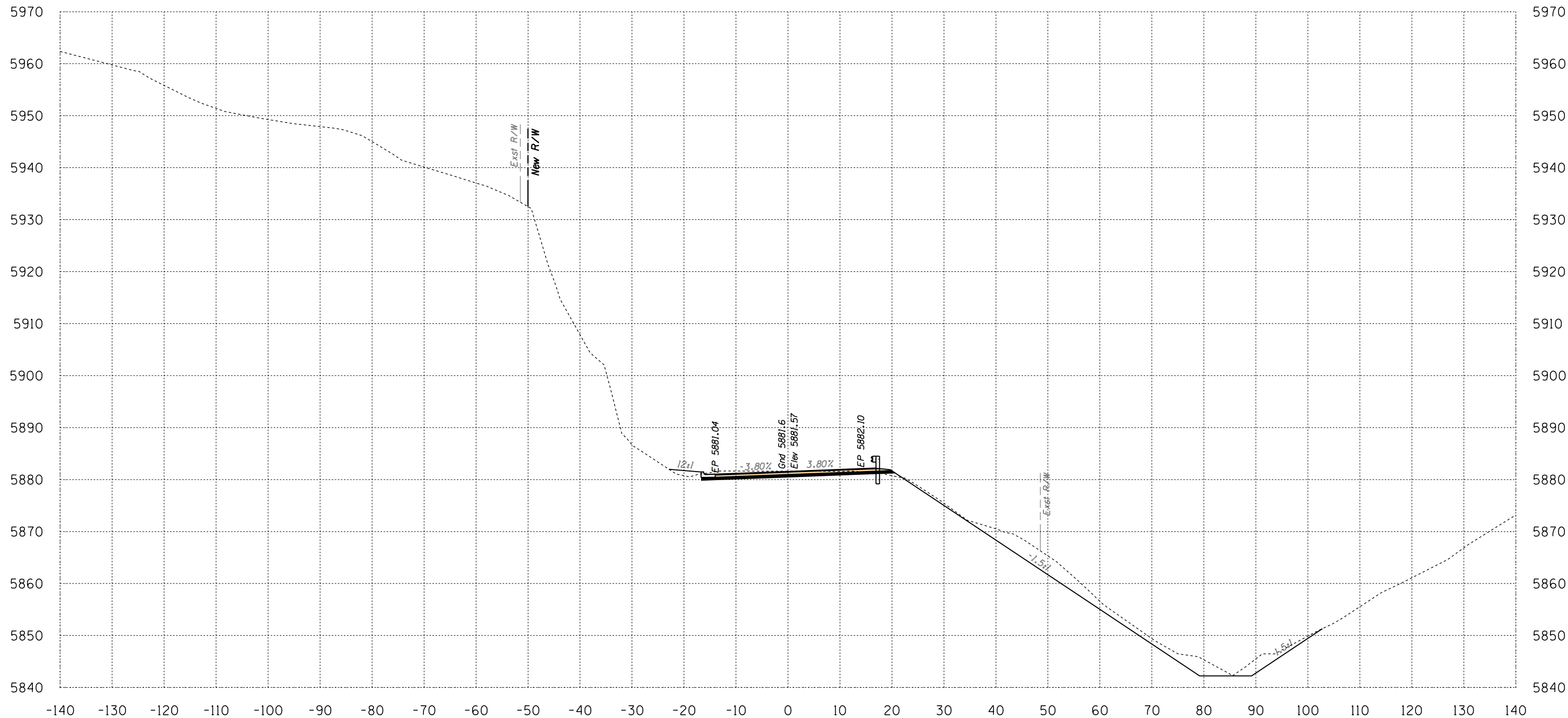

Area Cut = 171.7 SQ FT
 Area Fill = 5.9 SQ FT

597+00

Volume Cut = 389 CU YD
 Volume Fill = 39 CU YD

Route 12

Sta 597+00 to Sta 597+00



B.I.A. REGION	STATE	PROJECT NO.	SHEET NO.	TOTAL SHEETS
H	ARIZ.	F.A.I.R. 12(24)		X617

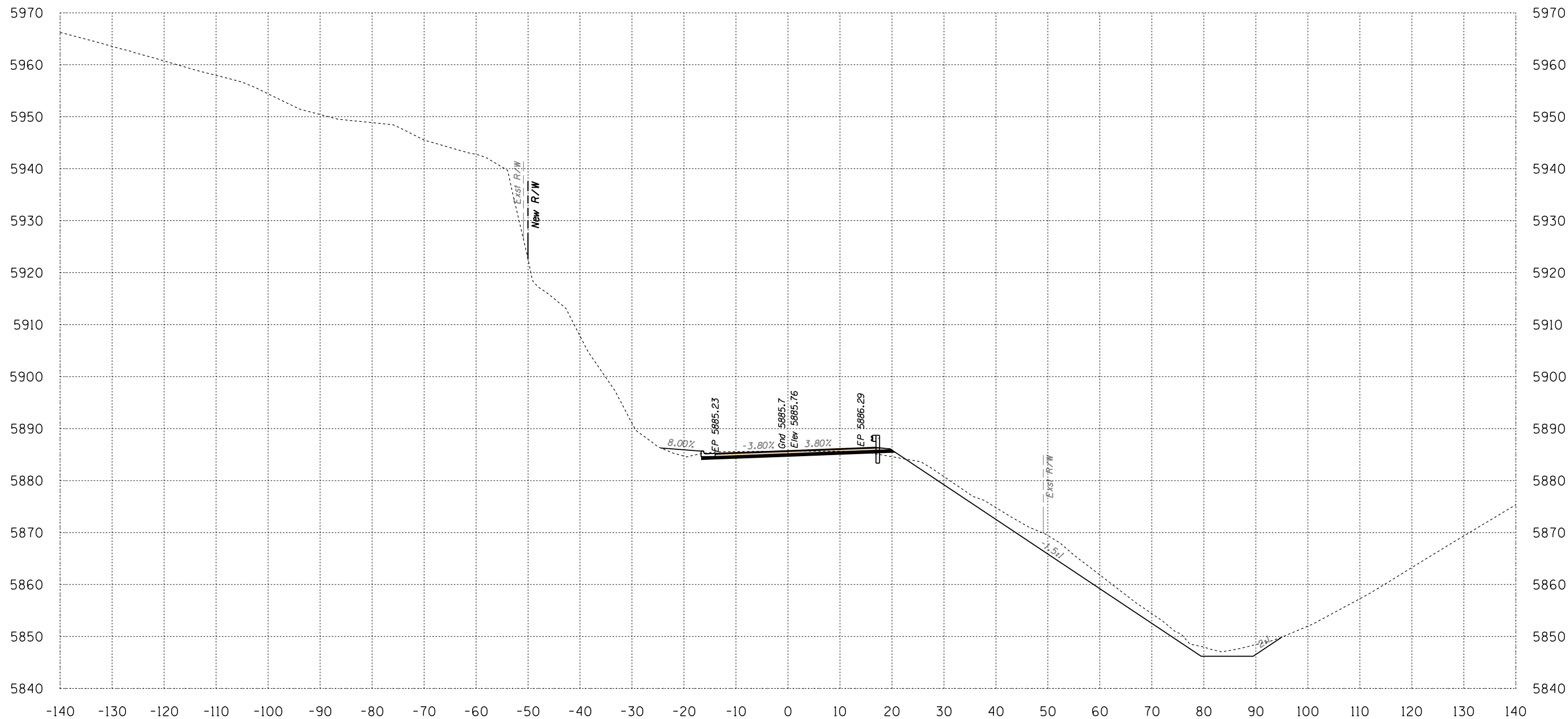

Area Cut = 172.4 SQ FT
 Area Fill = 9.2 SQ FT

597+50

Volume Cut = 319 CU YD
 Volume Fill = 14 CU YD

Route 12

Sta 597+50 to Sta 597+50



B.I.A. REGION	STATE	PROJECT NO.	SHEET NO.	TOTAL SHEETS
H	ARIZ.	F.A.I.R. 12(24)		X618

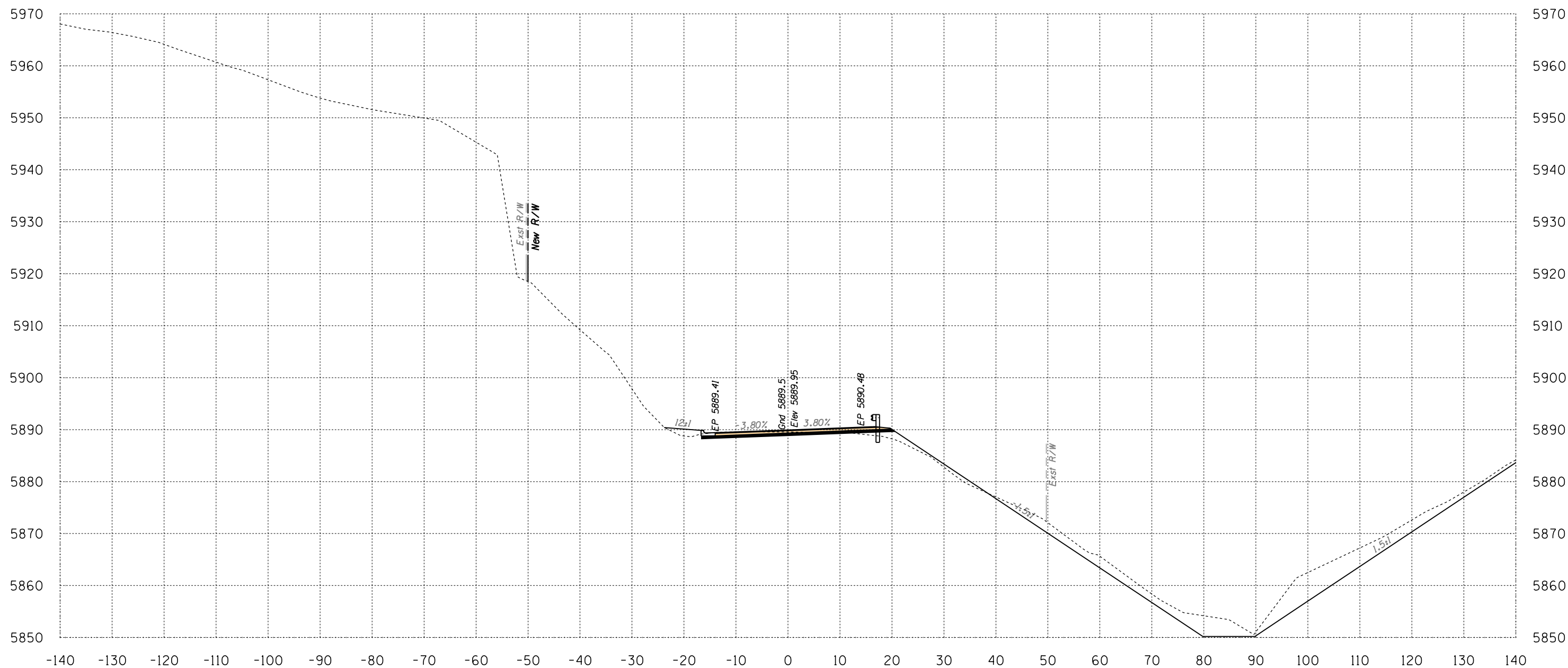

Area Cut = 257.6 SQ FT
 Area Fill = 24.7 SQ FT

598+00

Volume Cut = 398 CU YD
 Volume Fill = 31 CU YD

Route 12
 Sta 598+00 to Sta 598+00



B.I.A. REGION	STATE	PROJECT NO.	SHEET NO.	TOTAL SHEETS
H	ARIZ.	F.A.I.R. 12(24)		X619

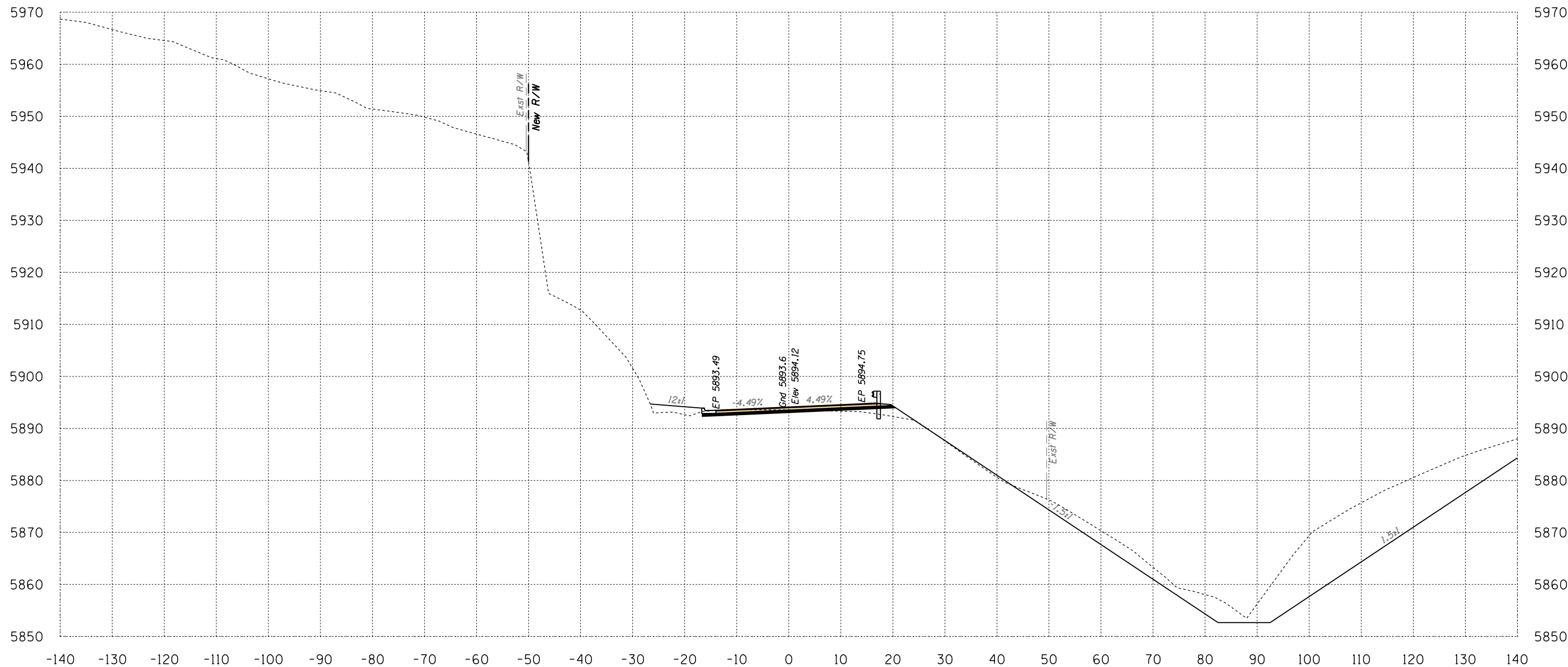

Area Cut = 574.0 SQ FT
Area Fill = 28.8 SQ FT

598+50

Volume Cut = 770 CU YD
Volume Fill = 50 CU YD
Route 12

Sta 598+50 to Sta 598+50



SURVEY NO. FINISHED PLANS LOCATION DATE REVISIONS FINISHED PLANS LOCATION DATE REVISIONS FINISHED PLANS LOCATION DATE

B.I.A. REGION	STATE	PROJECT NO.	SHEET NO.	TOTAL SHEETS
H	ARIZ.	F.A.I.R. 12(24)		X620

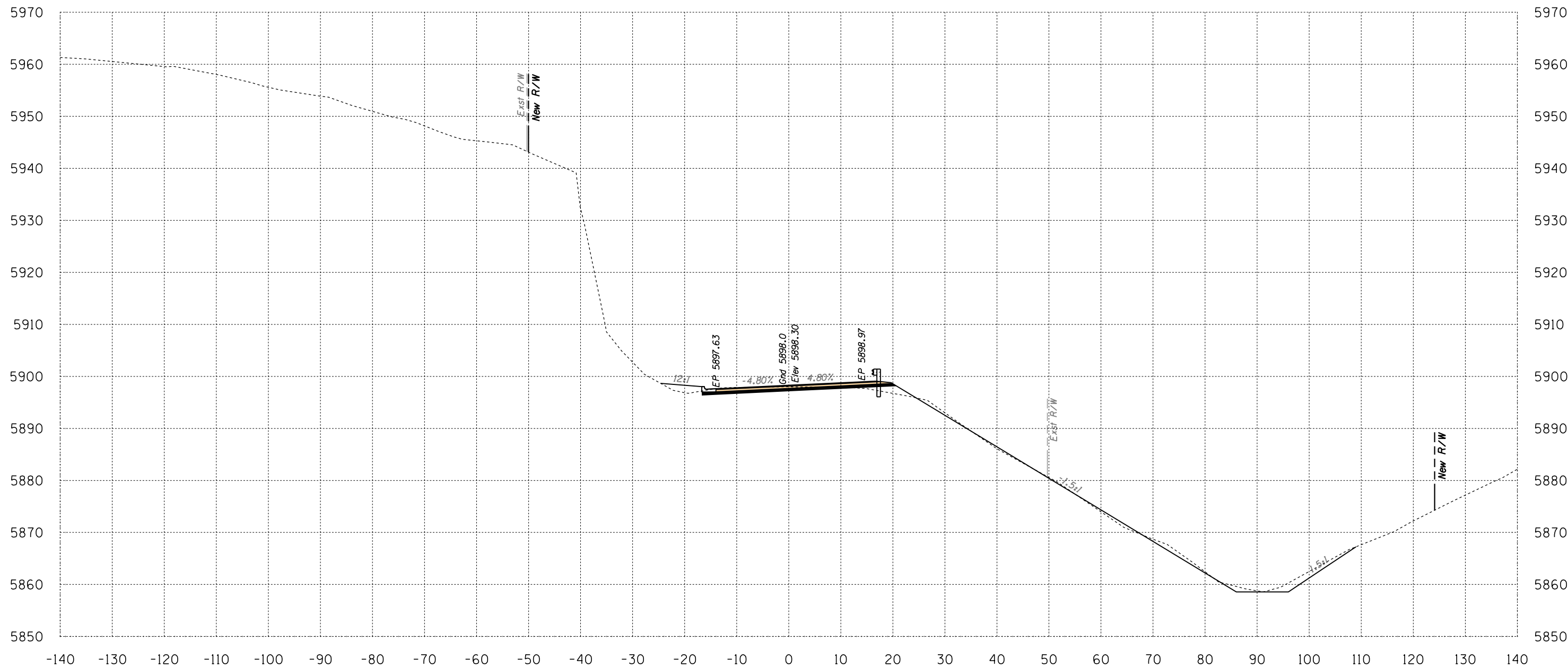

Area Cut = 55.9 SQ FT
 Area Fill = 24.1 SQ FT

599+00

Volume Cut = 583 CU YD
 Volume Fill = 49 CU YD

Route 12
 Sta 599+00 to Sta 599+00



DATE: LOCATION: REVISIONS: FINISHED PLANS: SURVEY NO. DATE: LOCATION: REVISIONS: FINISHED PLANS: SURVEY NO.

1946 East Chestnut Street
 Louisville, Kentucky 40204
 (502) 585-2222
 www.atkinandassociates.com

HALFS.TBL

B.I.A. REGION	STATE	PROJECT NO.	SHEET NO.	TOTAL SHEETS
H	ARIZ.	F.A.I.R. 12(24)		X621

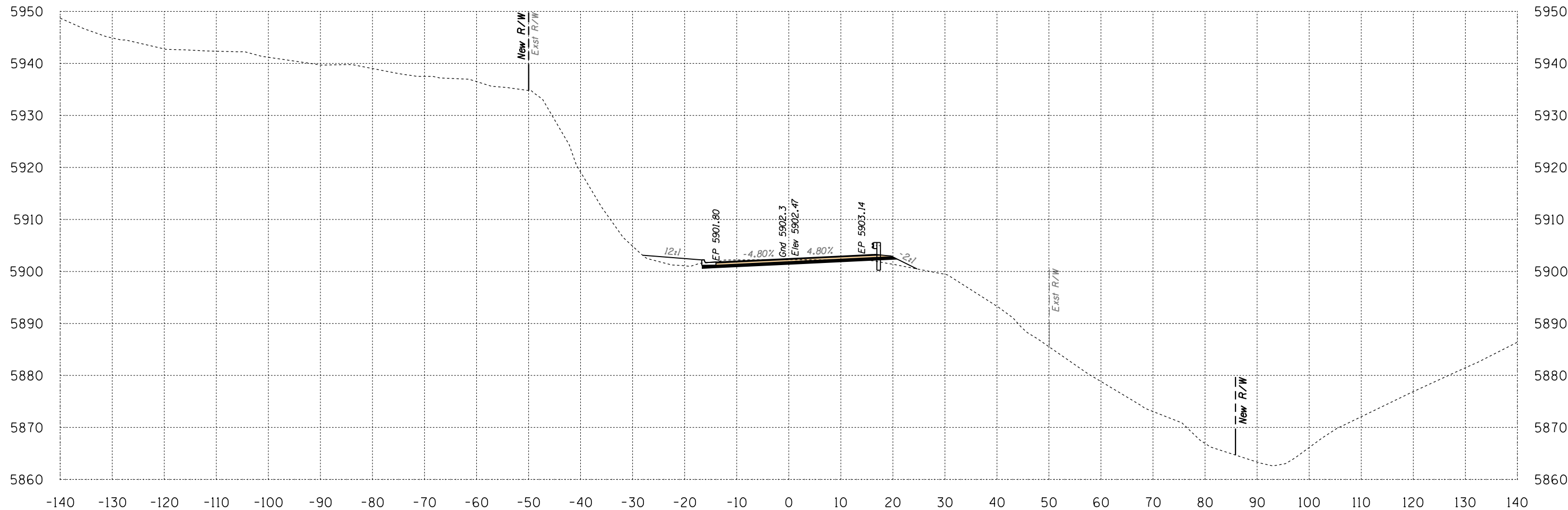

Area Cut = 27.1 SQ FT
 Area Fill = 17.3 SQ FT

599+50

Volume Cut = 77 CU YD
 Volume Fill = 38 CU YD

Route 12
 Sta 599+50 to Sta 599+50



SURVEY NO. FINISHED PLANS LOCATION DATE REVISIONS FINISHED PLANS LOCATION DATE REVISIONS FINISHED PLANS LOCATION DATE

Engineering
 1946 East Chestnut Street
 Louisville, Kentucky 40204
 (502) 585-2222
 Planning
 www.q1nativeamerican.com

HALFS.TBL

B.I.A. REGION	STATE	PROJECT NO.	SHEET NO.	TOTAL SHEETS
H	ARIZ.	F.A.I.R. 12(24)		X622

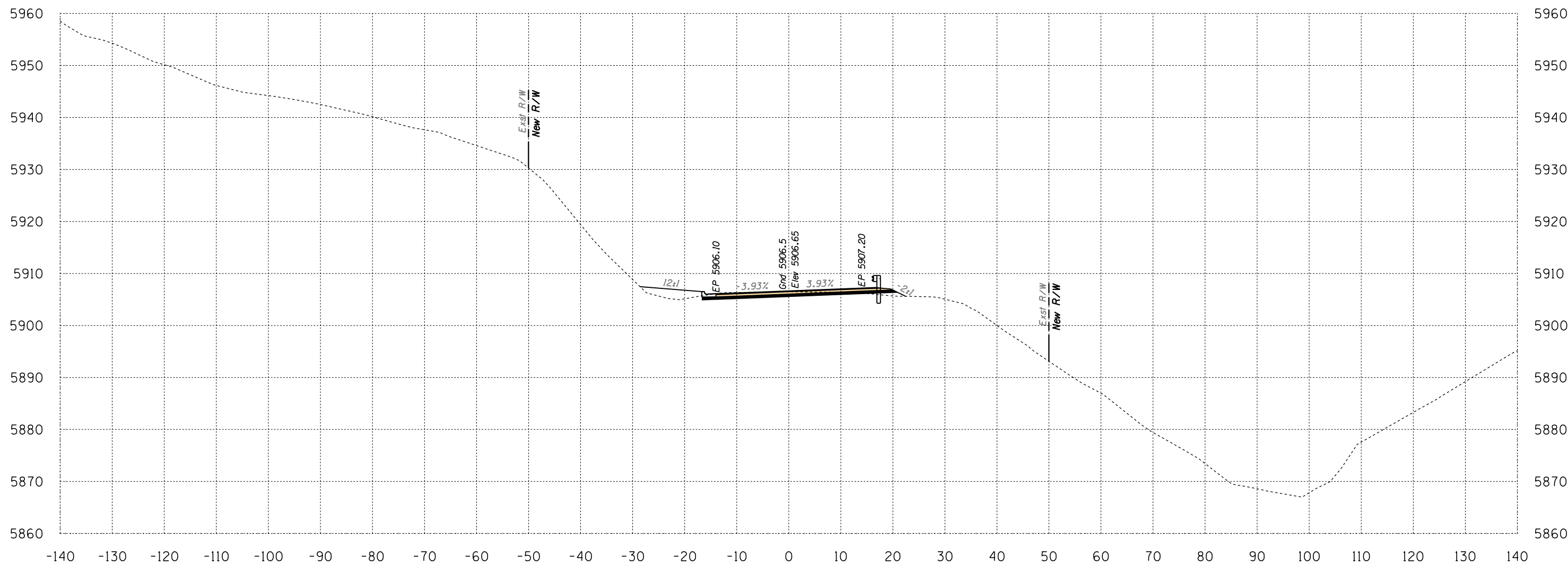

Area Cut = 27.3 SQ FT
 Area Fill = 19.9 SQ FT

600+00

Volume Cut = 50 CU YD
 Volume Fill = 34 CU YD

Route 12
 Sta 600+00 to Sta 600+00



B.I.A. REGION	STATE	PROJECT NO.	SHEET NO.	TOTAL SHEETS
H	ARIZ.	F.A.I.R. 12(24)		X623

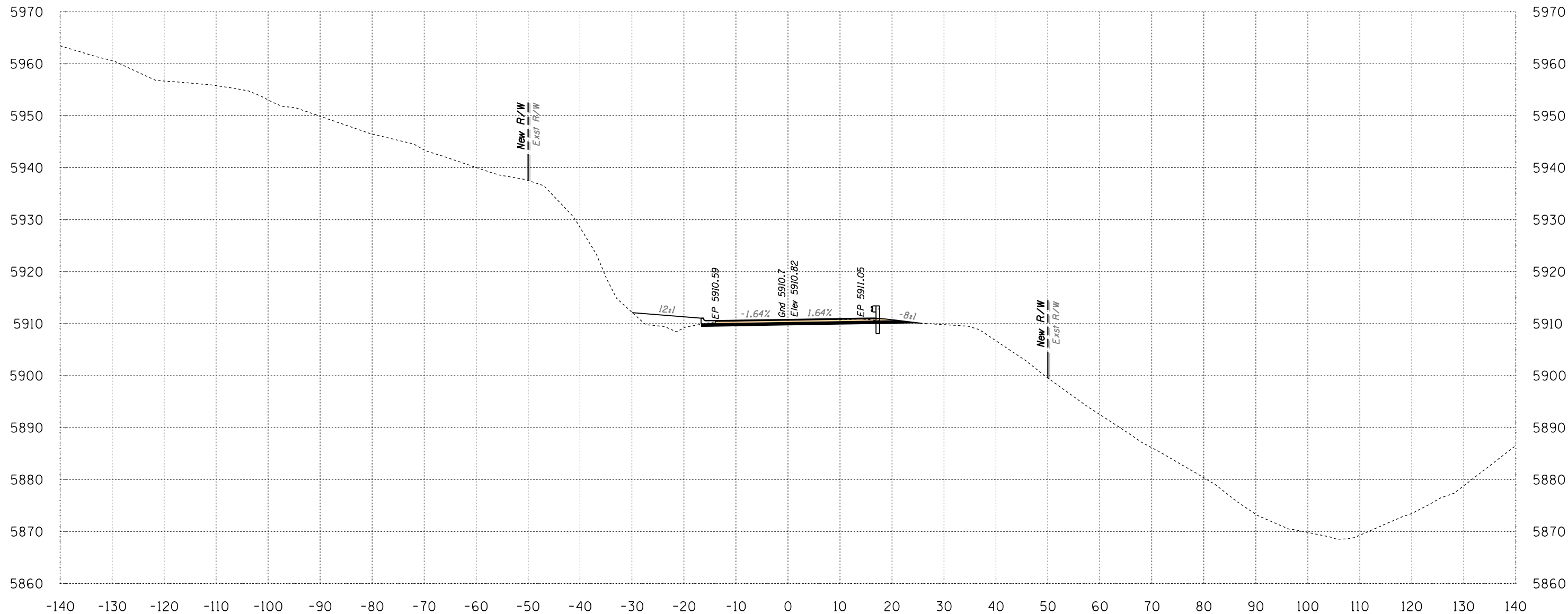

Area Cut = 37.1 SQ FT
 Area Fill = 27.3 SQ FT

600+50

Volume Cut = 60 CU YD
 Volume Fill = 44 CU YD

Route 12

Sta 600+50 to Sta 600+50



B.I.A. REGION	STATE	PROJECT NO.	SHEET NO.	TOTAL SHEETS
H	ARIZ.	F.A.I.R. 12(24)		X624

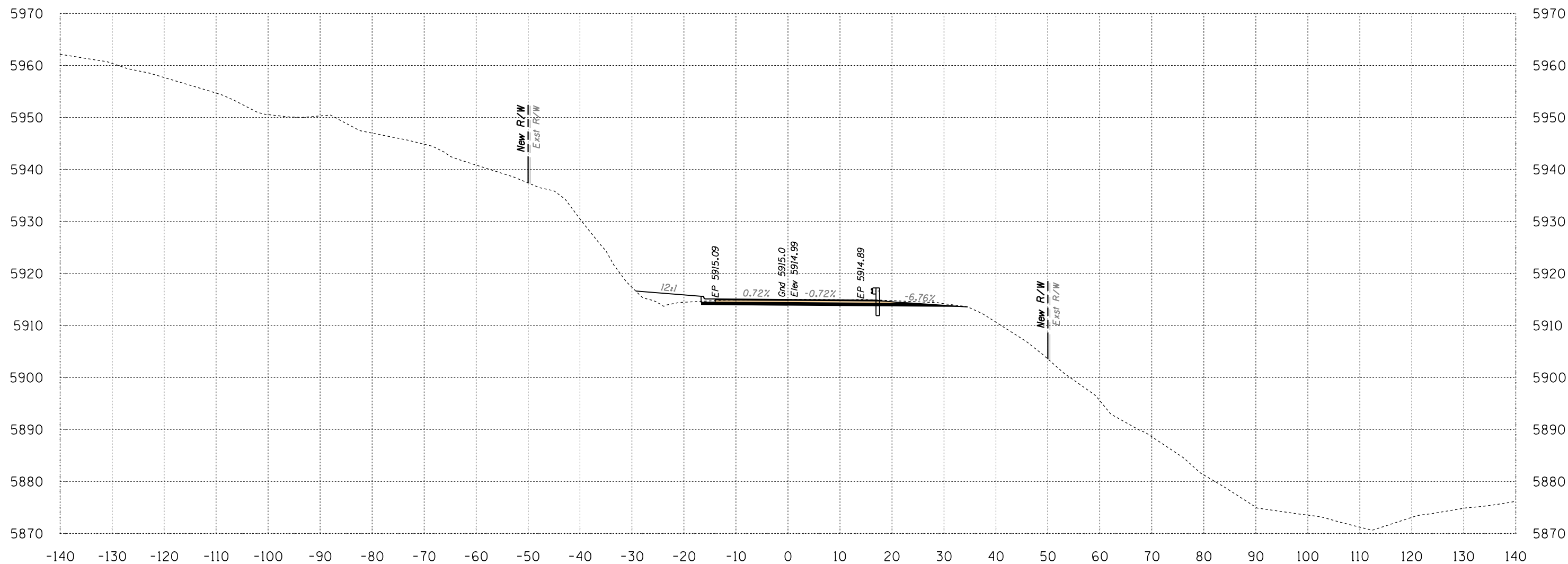

Area Cut = 50.7 SQ FT
 Area Fill = 19.8 SQ FT

601+00

Volume Cut = 81 CU YD
 Volume Fill = 44 CU YD

Route 12
 Sta 601+00 to Sta 601+00



B.I.A. REGION	STATE	PROJECT NO.	SHEET NO.	TOTAL SHEETS
H	ARIZ.	F.A.I.R. 12(24)		X625

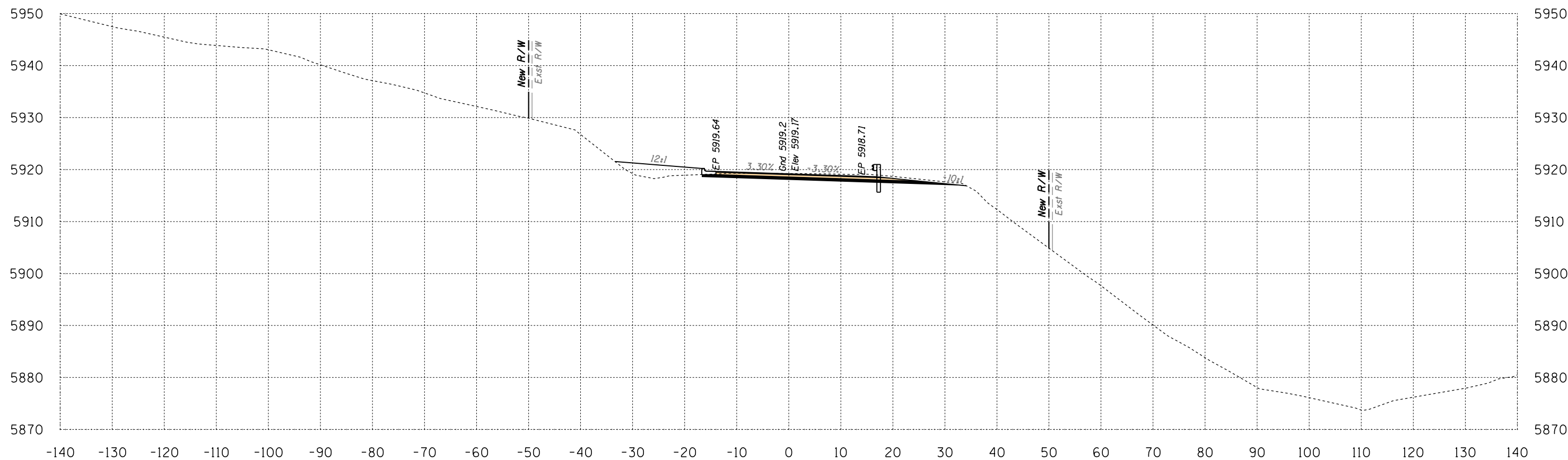

Area Cut = 55.2 SQ FT
 Area Fill = 31.9 SQ FT

601+50

Volume Cut = 98 CU YD
 Volume Fill = 48 CU YD
 Route 12

Sta 601+50 to Sta 601+50



SURVEY NO. DATE FINISHED PLANS REVISIONS LOCATION DATE

B.I.A. REGION	STATE	PROJECT NO.	SHEET NO.	TOTAL SHEETS
H	ARIZ.	F.A.I.R. 12(24)		X626

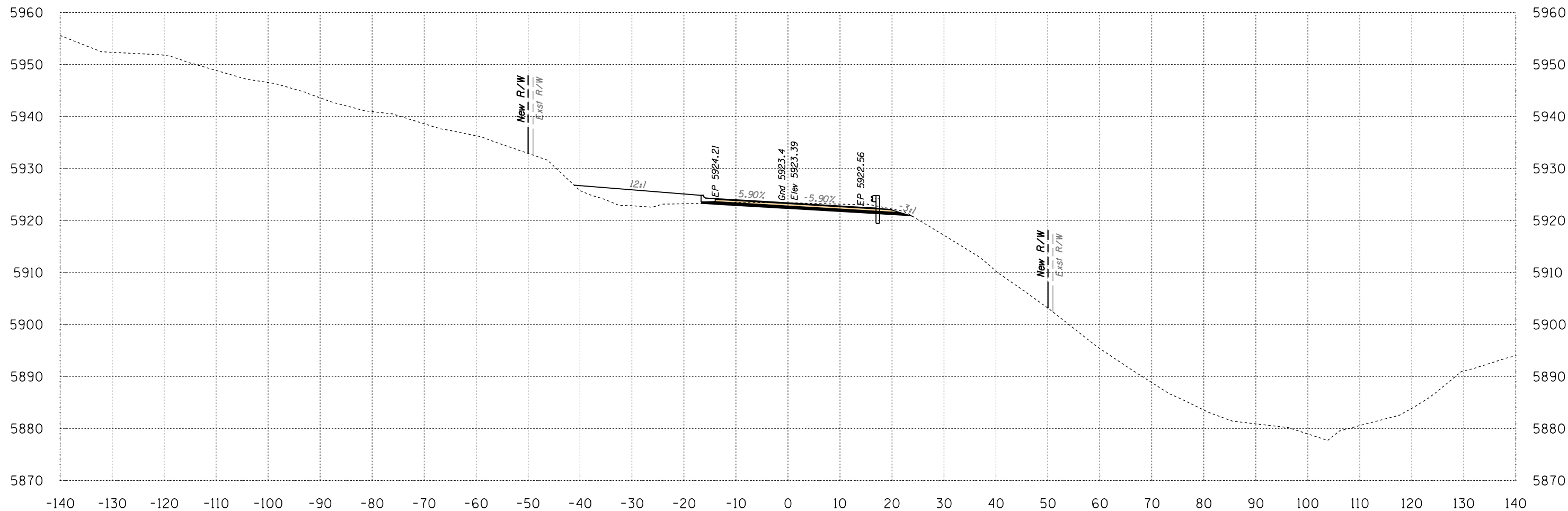

Area Cut = 44.1 SQ FT
 Area Fill = 57.0 SQ FT

602+00

Volume Cut = 92 CU YD
 Volume Fill = 82 CU YD

Route 12
 Sta 602+00 to Sta 602+00



B.I.A. REGION	STATE	PROJECT NO.	SHEET NO.	TOTAL SHEETS
H	ARIZ.	F.A.I.R. 12(24)		X627

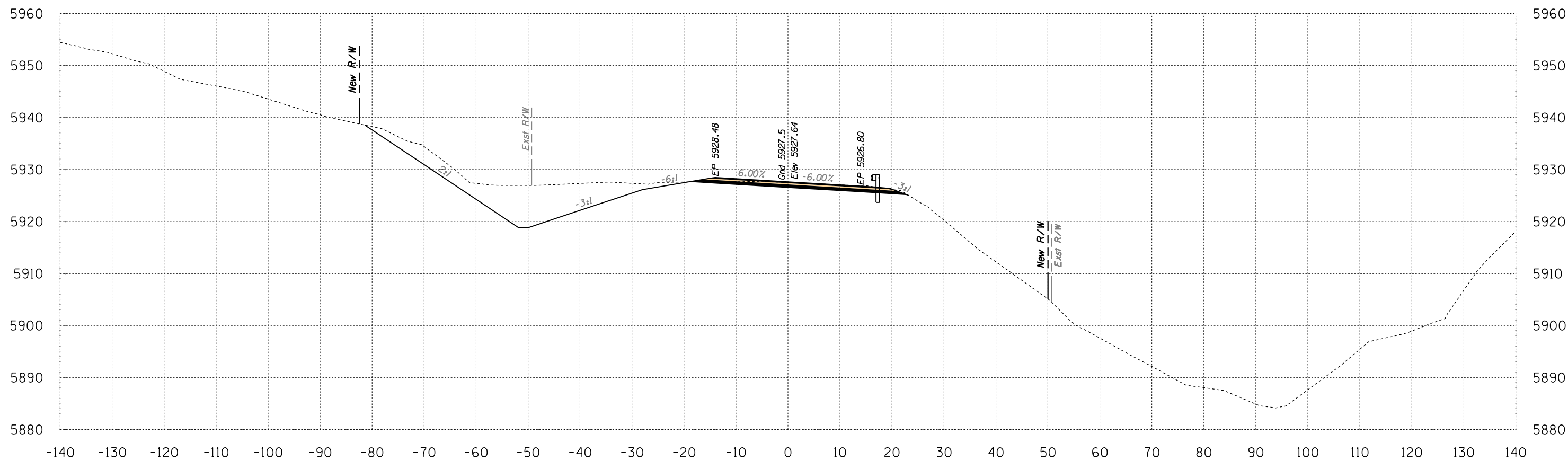

Area Cut = 260.0 SQ FT
 Area Fill = 0.0 SQ FT

602+50

Volume Cut = 282 CU YD
 Volume Fill = 53 CU YD

Route 12
 Sta 602+50 to Sta 602+50



B.I.A. REGION	STATE	PROJECT NO.	SHEET NO.	TOTAL SHEETS
H	ARIZ.	F.A.I.R. 12(24)		X628

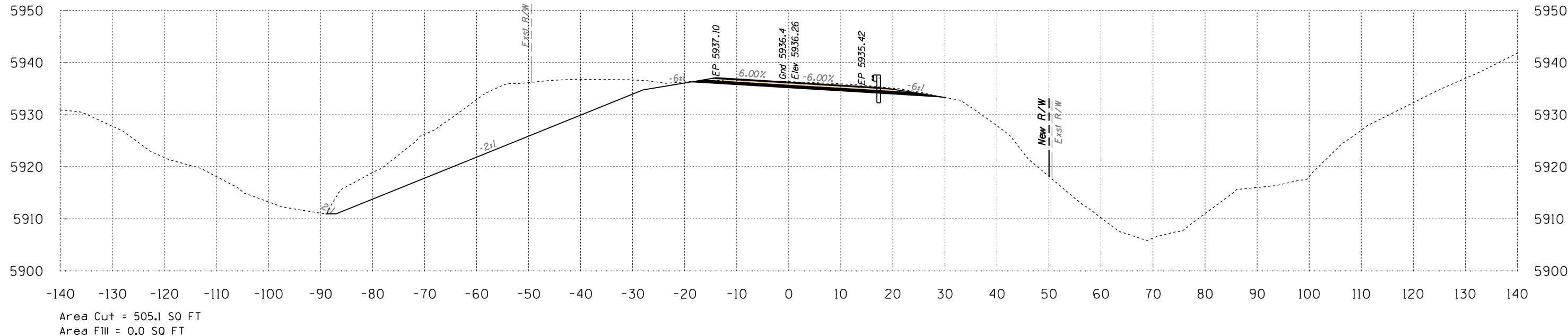

603+50

Volume Cut = 1121 CU YD
Volume Fill = 0 CU YD

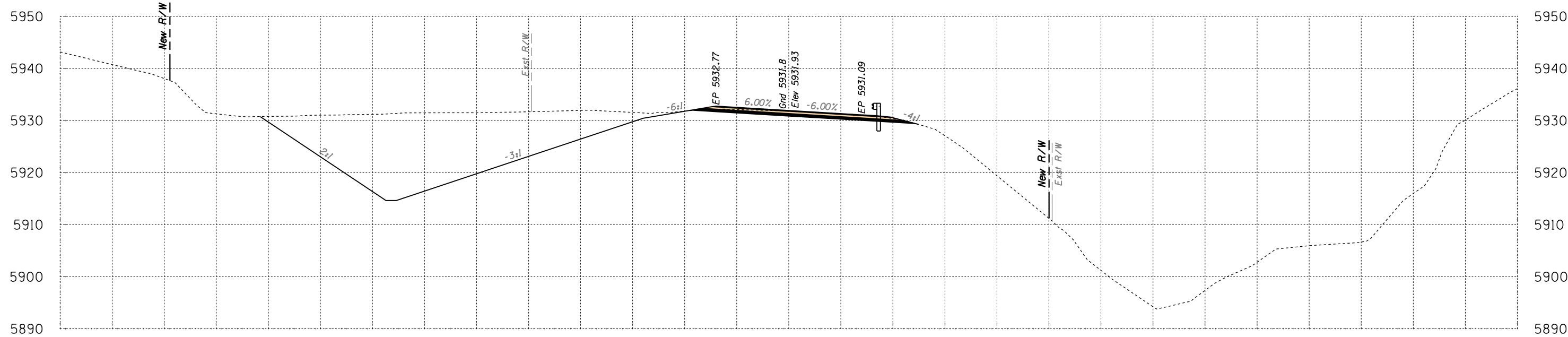

603+00

Volume Cut = 894 CU YD
Volume Fill = 0 CU YD

Route 12
Sta 603+00 to Sta 603+50



SURVEY NO. FINISHED PLANS LOCATION DATE REVISIONS LOCATION DATE

B.I.A. REGION	STATE	PROJECT NO.	SHEET NO.	TOTAL SHEETS
H	ARIZ.	F.A.I.R. 12(24)		X629

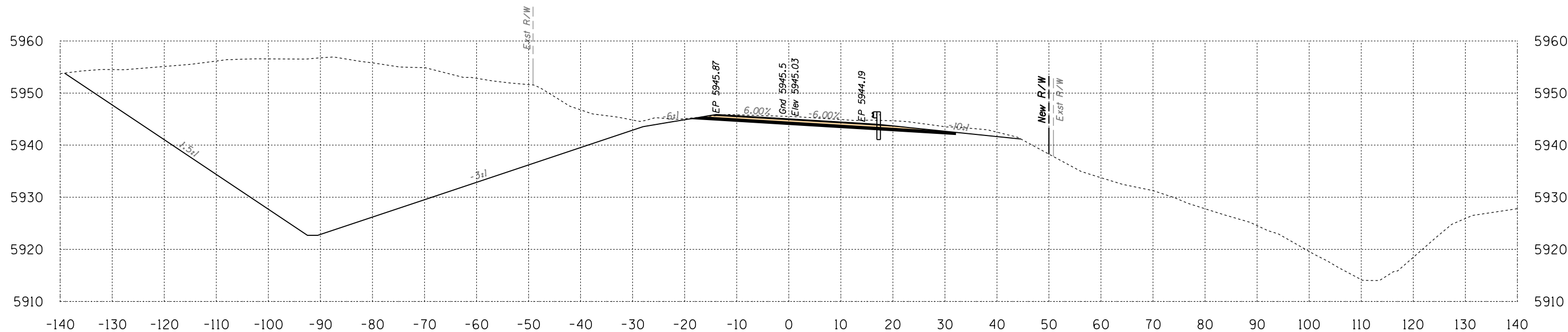

Area Cut = 2139.1 SQ FT
Area Fill = 0.0 SQ FT

Volume Cut = 3314 CU YD
Volume Fill = 0 CU YD

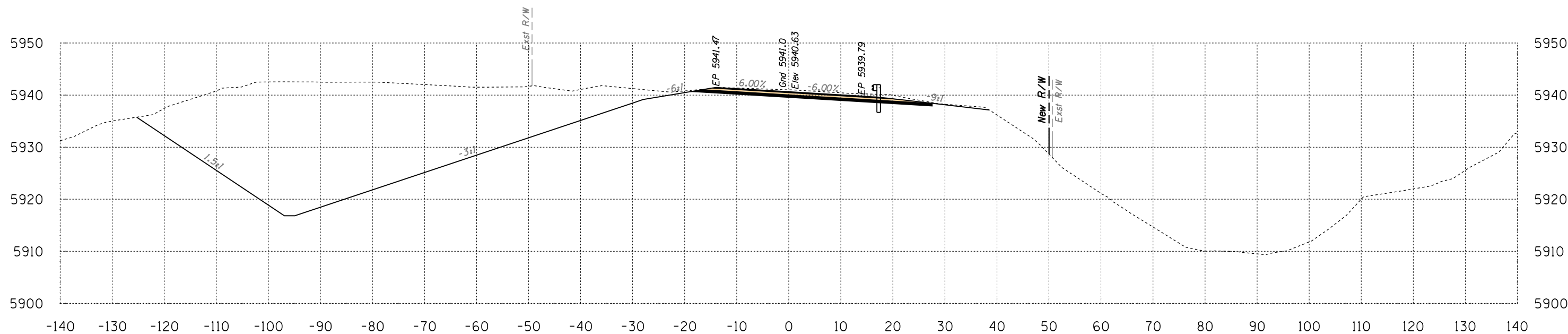

Area Cut = 1439.5 SQ FT
Area Fill = 0.0 SQ FT

Volume Cut = 1801 CU YD
Volume Fill = 0 CU YD

Route 12
Sta 604+00 to Sta 604+50



SURVEY NO. FINISHED PLANS. LOCATION. REVISIONS. DATE.

HALFS.TBL

B.I.A. REGION	STATE	PROJECT NO.	SHEET NO.	TOTAL SHEETS
H	ARIZ.	F.A.I.R. 12(24)		X630

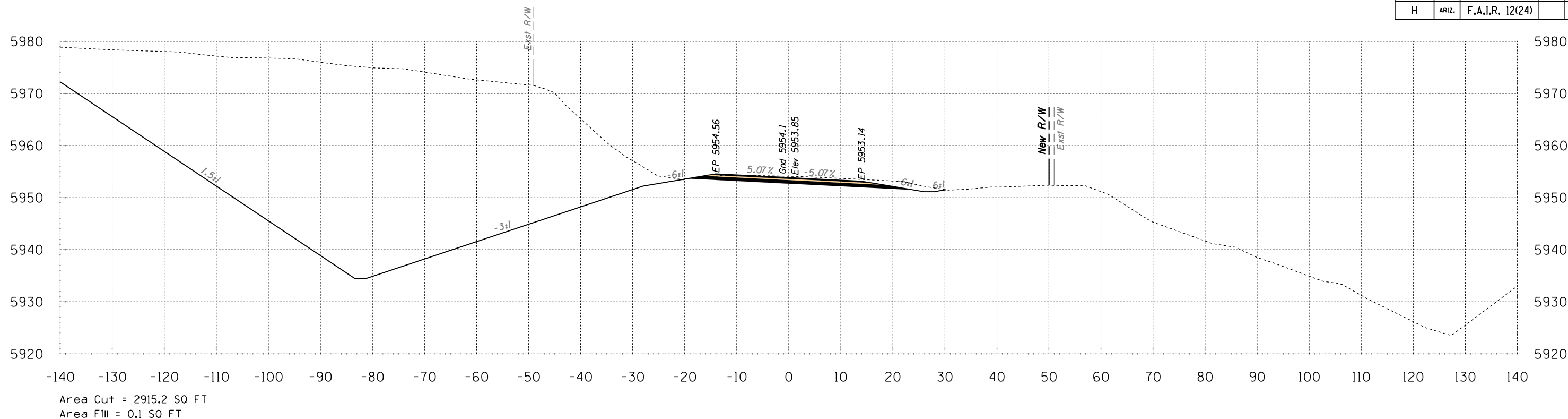

605+50

Volume Cut = 5126 CU YD
Volume Fill = 1 CU YD

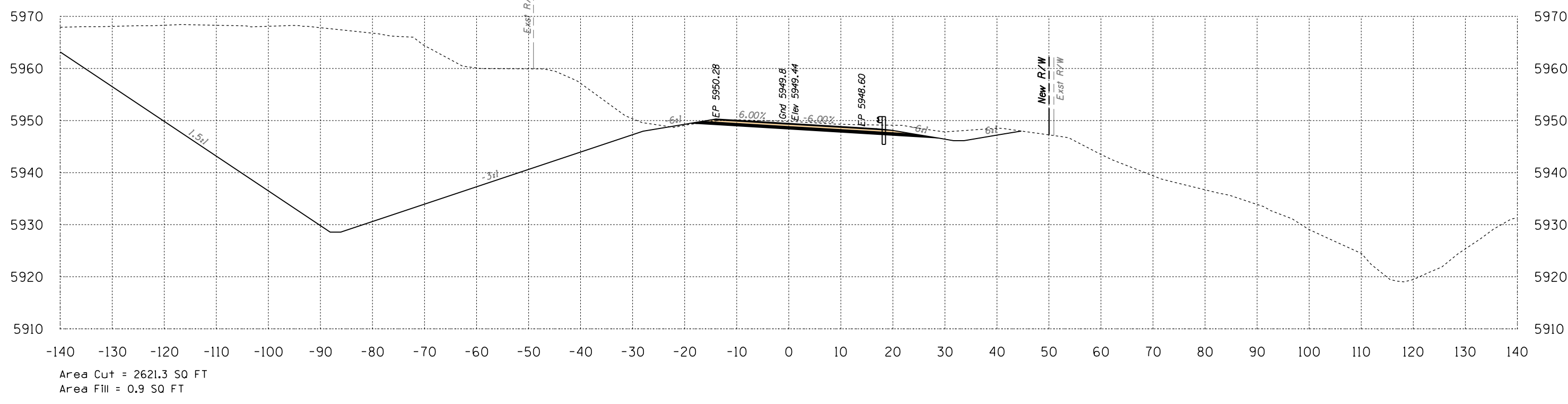

605+00

Volume Cut = 4408 CU YD
Volume Fill = 1 CU YD

Route 12
Sta 605+00 to Sta 605+50



SURVEY NO. FINISHED PLANS LOCATION DATE REVISIONS LOCATION DATE

B.I.A. REGION	STATE	PROJECT NO.	SHEET NO.	TOTAL SHEETS
H	ARIZ.	F.A.I.R. 12(24)		X631

SURVEY NO. | FINISHED PLANS | REVISIONS | LOCATION | DATE

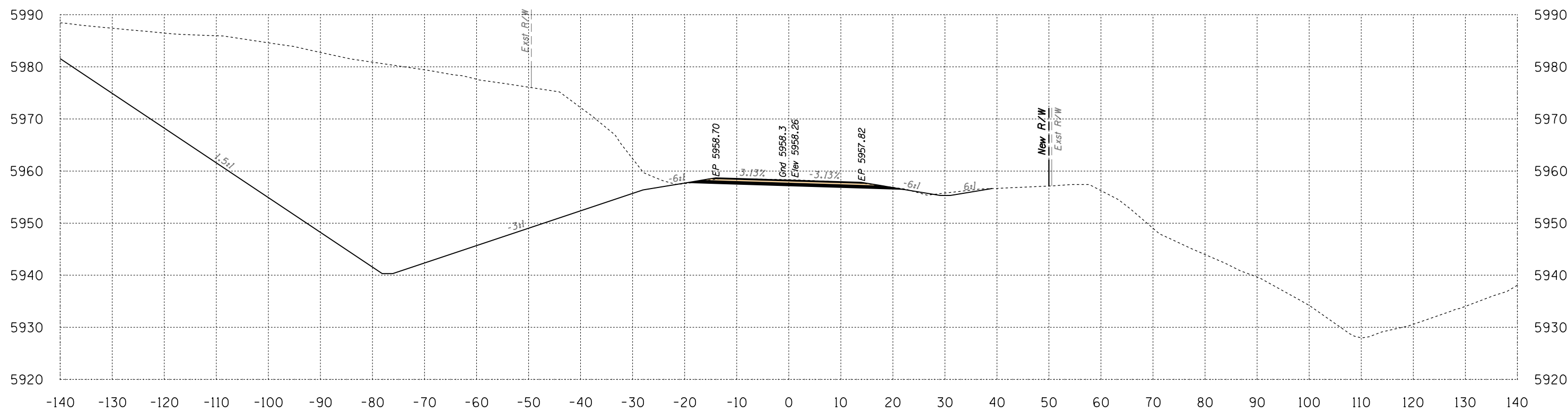
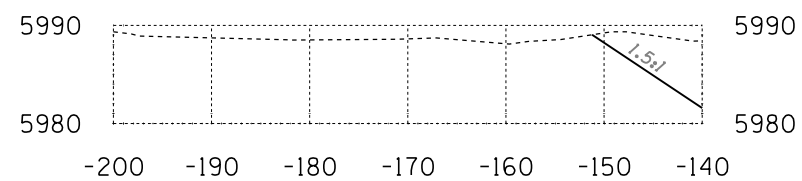

Area Cut = 2899.6 SQ FT
Area Fill = 0.9 SQ FT

606+00

Volume Cut = 5384 CU YD
Volume Fill = 1 CU YD

Route 12
Sta 606+00 to Sta 606+00



B.I.A. REGION	STATE	PROJECT NO.	SHEET NO.	TOTAL SHEETS
H	ARIZ.	F.A.I.R. 12(24)		X632

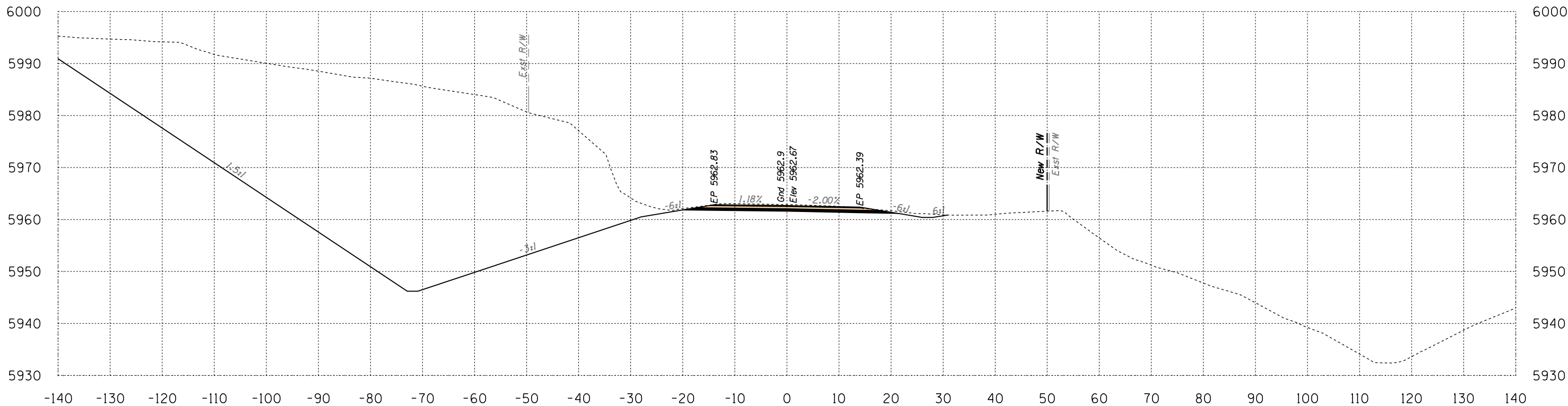
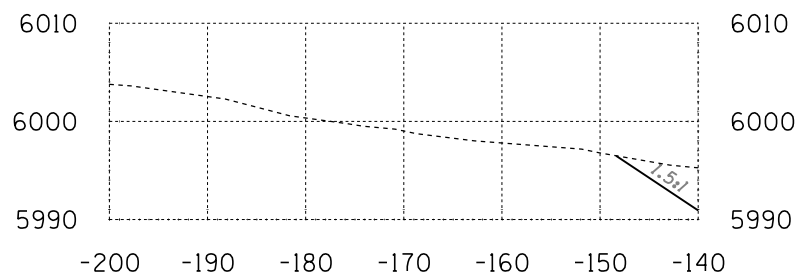

Area Cut = 2754.3 SQ FT
 Area Fill = 0.0 SQ FT

606+50

Volume Cut = 5235 CU YD
 Volume Fill = 1 CU YD

Route 12

Sta 606+50 to Sta 606+50



B.I.A. REGION	STATE	PROJECT NO.	SHEET NO.	TOTAL SHEETS
H	ARIZ.	F.A.I.R. 12(24)		X633

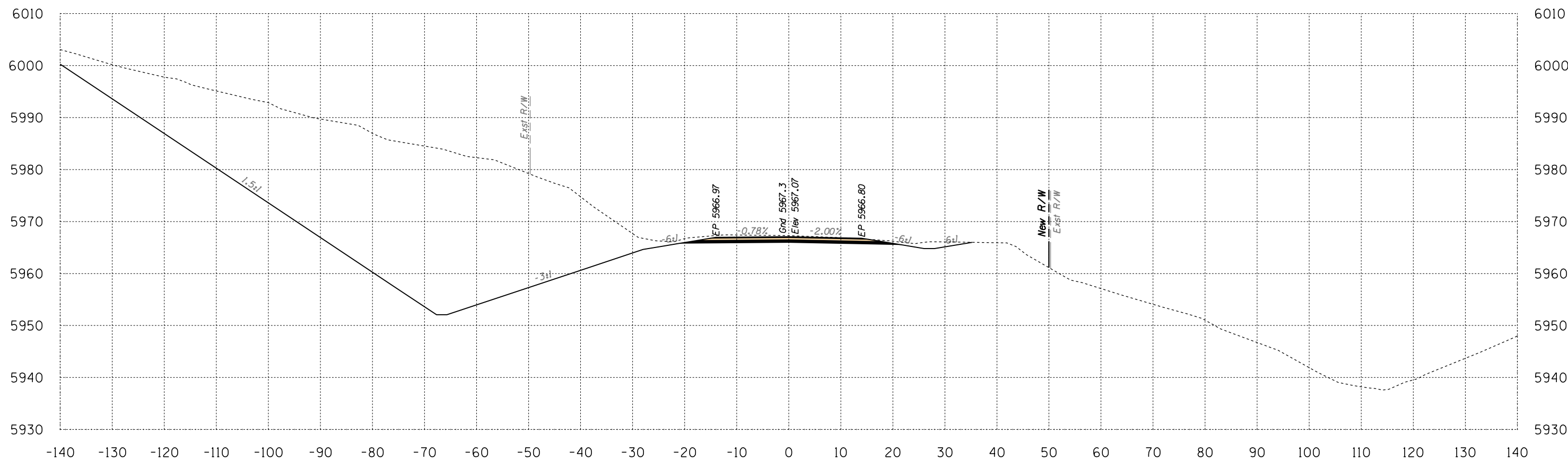
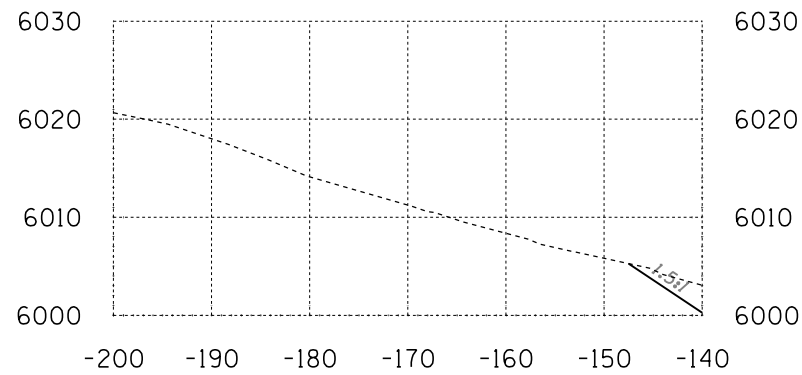

Area Cut = 2085.8 SQ FT
 Area Fill = 0.0 SQ FT

607+00

Volume Cut = 4482 CU YD
 Volume Fill = 0 CU YD

Route 12
 Sta 607+00 to Sta 607+00



SURVEY NO. | FINISHED PLANS | REVISIONS | LOCATION | DATE |

B.I.A. REGION	STATE	PROJECT NO.	SHEET NO.	TOTAL SHEETS
H	ARIZ.	F.A.I.R. 12(24)		X634

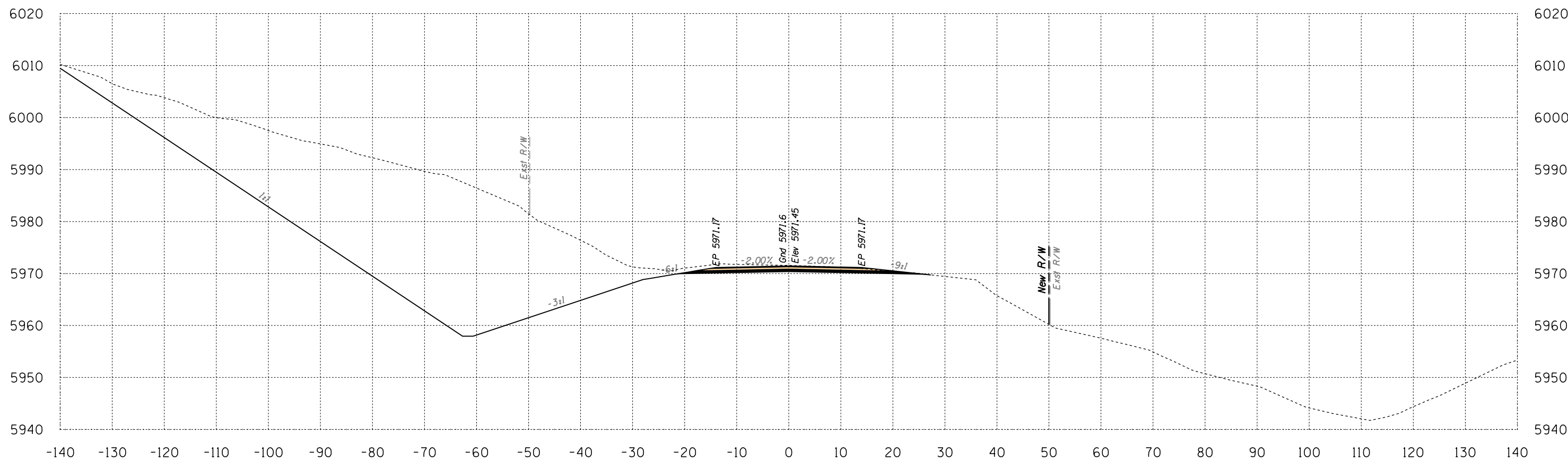
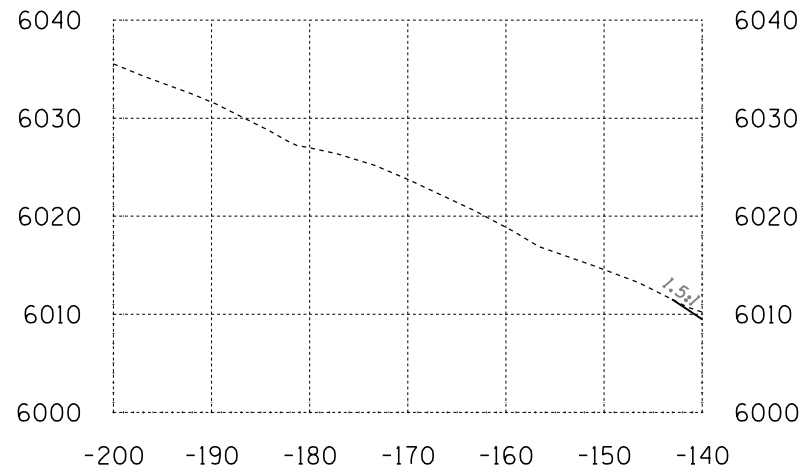

Area Cut = 1749.6 SQ FT
Area Fill = 0.0 SQ FT

607+50

Volume Cut = 3551 CU YD
Volume Fill = 0 CU YD

Route 12
Sta 607+50 to Sta 607+50



B.I.A. REGION	STATE	PROJECT NO.	SHEET NO.	TOTAL SHEETS
H	ARIZ.	F.A.I.R. 12(24)		X635

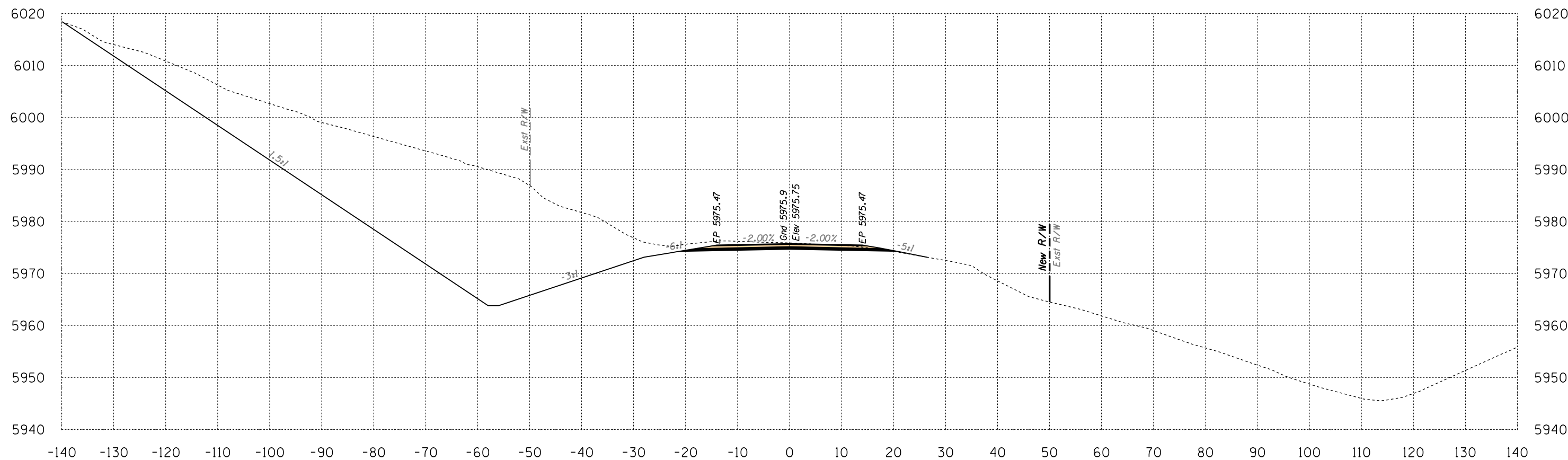

Area Cut = 1496.6 SQ FT
 Area Fill = 0.3 SQ FT

608+00

Volume Cut = 3006 CU YD
 Volume Fill = 0 CU YD

Route 12
 Sta 608+00 to Sta 608+00



1946 East Chestnut Street
 Louisville, Kentucky 40204
 (502) 585-2222
 www.atkinandassociates.com

HALFS.TBL

B.I.A. REGION	STATE	PROJECT NO.	SHEET NO.	TOTAL SHEETS
H	ARIZ.	F.A.I.R. 12(24)		X636

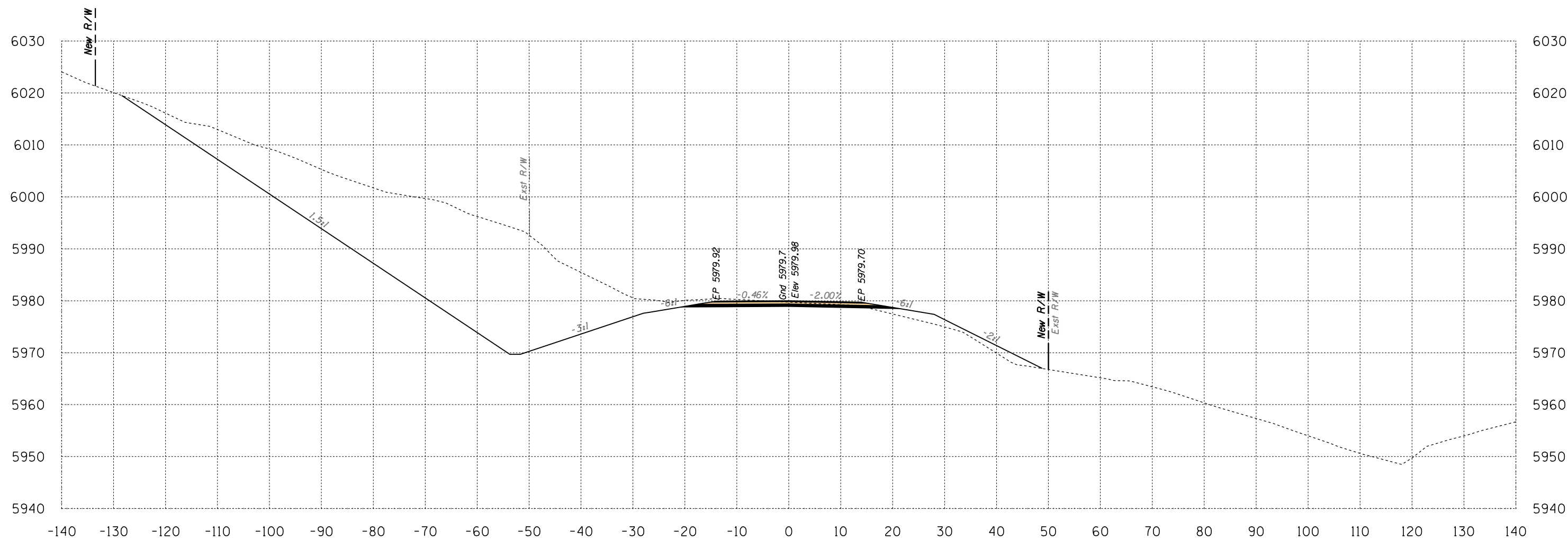

Area Cut = 1262.8 SQ FT
 Area Fill = 38.7 SQ FT

608+50

Volume Cut = 2555 CU YD
 Volume Fill = 36 CU YD

Route 12

Sta 608+50 to Sta 608+50



B.I.A. REGION	STATE	PROJECT NO.	SHEET NO.	TOTAL SHEETS
H	ARIZ.	F.A.I.R. 12(24)		X637

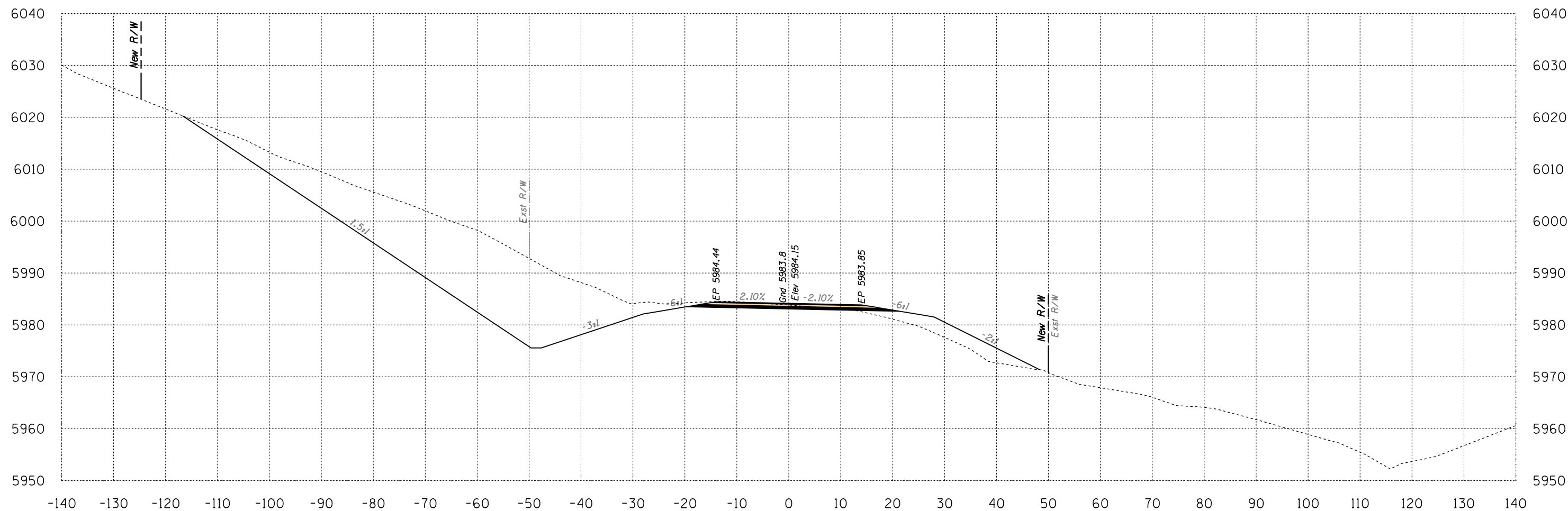

Area Cut = 840.9 SQ FT
 Area Fill = 69.9 SQ FT

609+00

Volume Cut = 1948 CU YD
 Volume Fill = 101 CU YD

Route 12

Sta 609+00 to Sta 609+00



SURVEY NO. FINISHED PLANS LOCATION DATE REVISIONS FINISHED PLANS LOCATION DATE REVISIONS FINISHED PLANS LOCATION DATE REVISIONS FINISHED PLANS LOCATION DATE

B.I.A. REGION	STATE	PROJECT NO.	SHEET NO.	TOTAL SHEETS
H	ARIZ.	F.A.I.R. 12(24)		X638

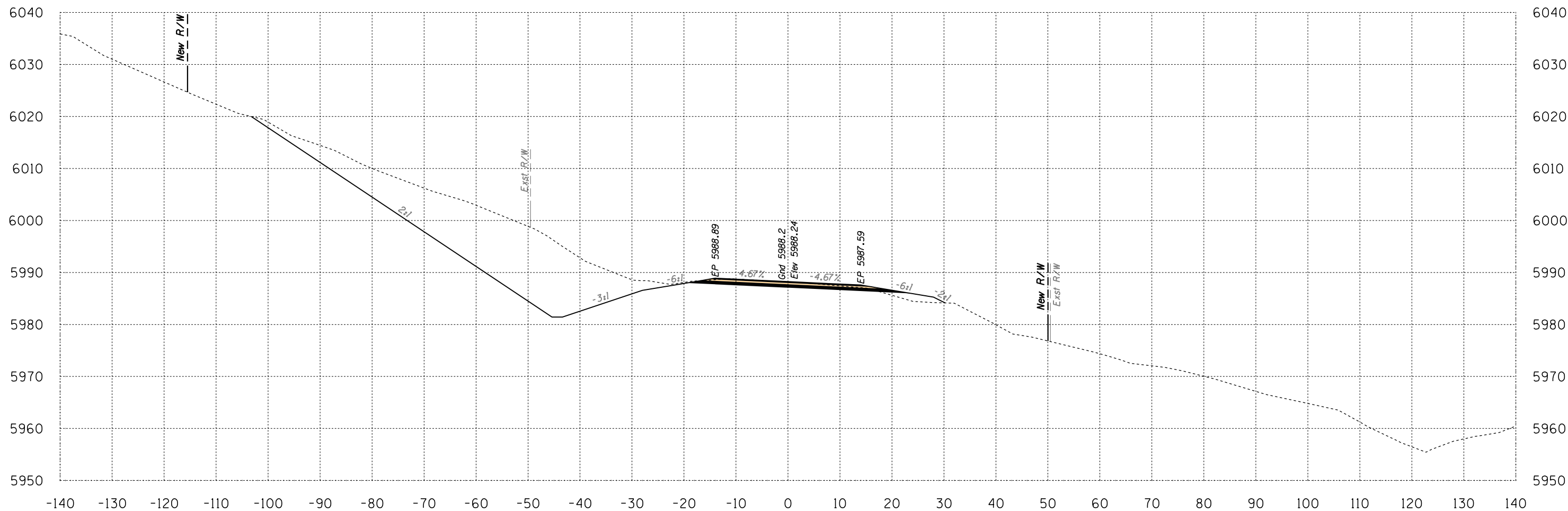

Area Cut = 611.6 SQ FT
 Area Fill = 10.8 SQ FT

609+50

Volume Cut = 1345 CU YD
 Volume Fill = 75 CU YD

Route 12

Sta 609+50 to Sta 609+50



SURVEY NO. FINISHED PLANS LOCATION DATE REVISIONS FINISHED PLANS LOCATION DATE REVISIONS FINISHED PLANS LOCATION DATE SURVEY NO.

B.I.A. REGION	STATE	PROJECT NO.	SHEET NO.	TOTAL SHEETS
H	ARIZ.	F.A.I.R. 12(24)		X639

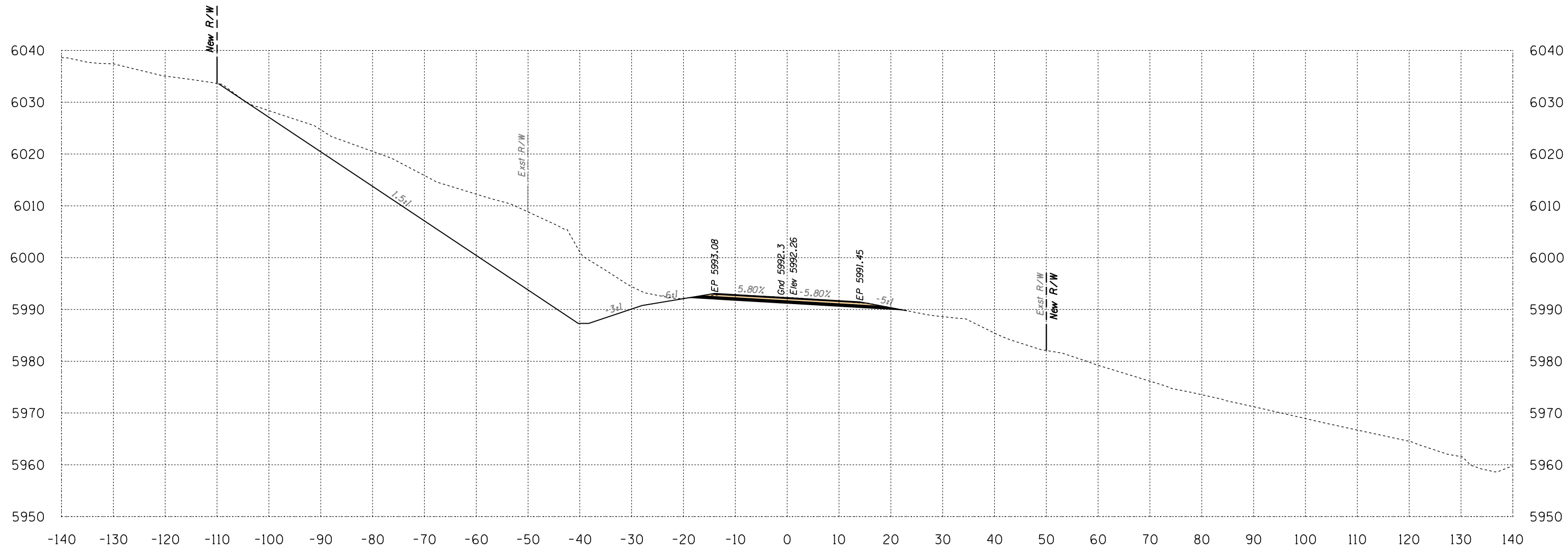

Area Cut = 705.0 SQ FT
 Area Fill = 0.0 SQ FT

610+00

Volume Cut = 1219 CU YD
 Volume Fill = 10 CU YD

Route 12
 Sta 610+00 to Sta 610+00



SURVEY NO. FINISHED PLANS LOCATION DATE REVISIONS FINISHED PLANS LOCATION DATE REVISIONS FINISHED PLANS LOCATION DATE

B.I.A. REGION	STATE	PROJECT NO.	SHEET NO.	TOTAL SHEETS
H	ARIZ.	F.A.I.R. 12(24)		X640

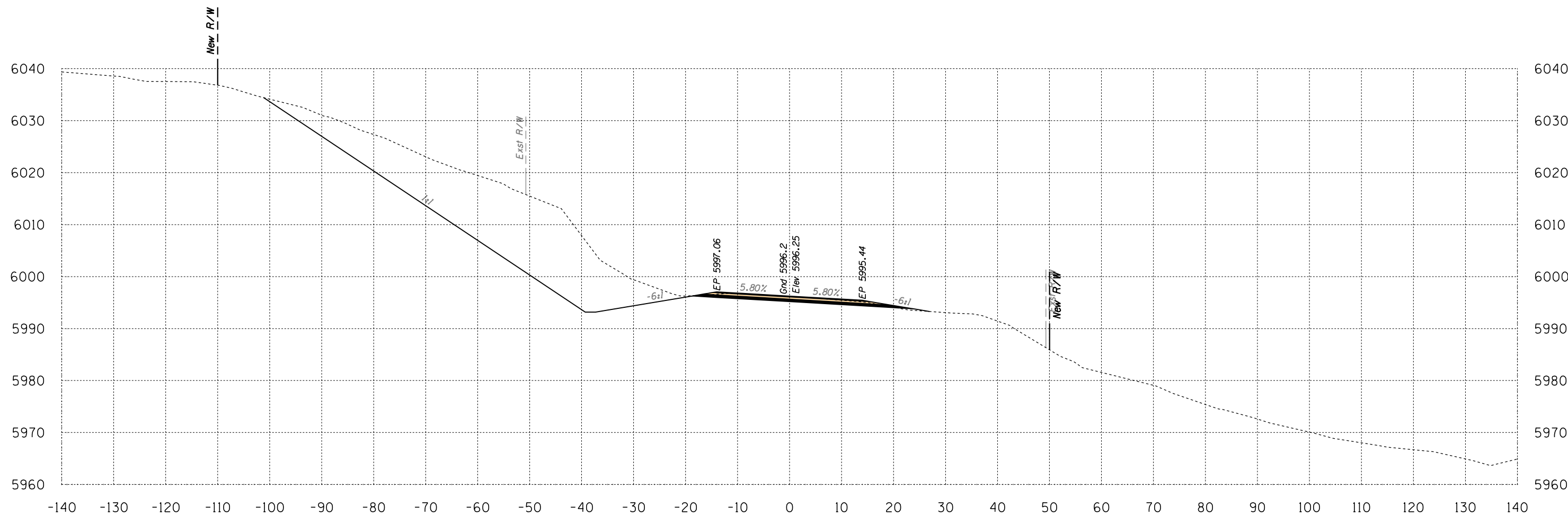

Area Cut = 719.5 SQ FT
 Area Fill = 0.8 SQ FT

610+50

Volume Cut = 1319 CU YD
 Volume Fill = 1 CU YD

Route 12

Sta 610+50 to Sta 610+50



B.I.A. REGION	STATE	PROJECT NO.	SHEET NO.	TOTAL SHEETS
H	ARIZ.	F.A.I.R. 12(24)		X641

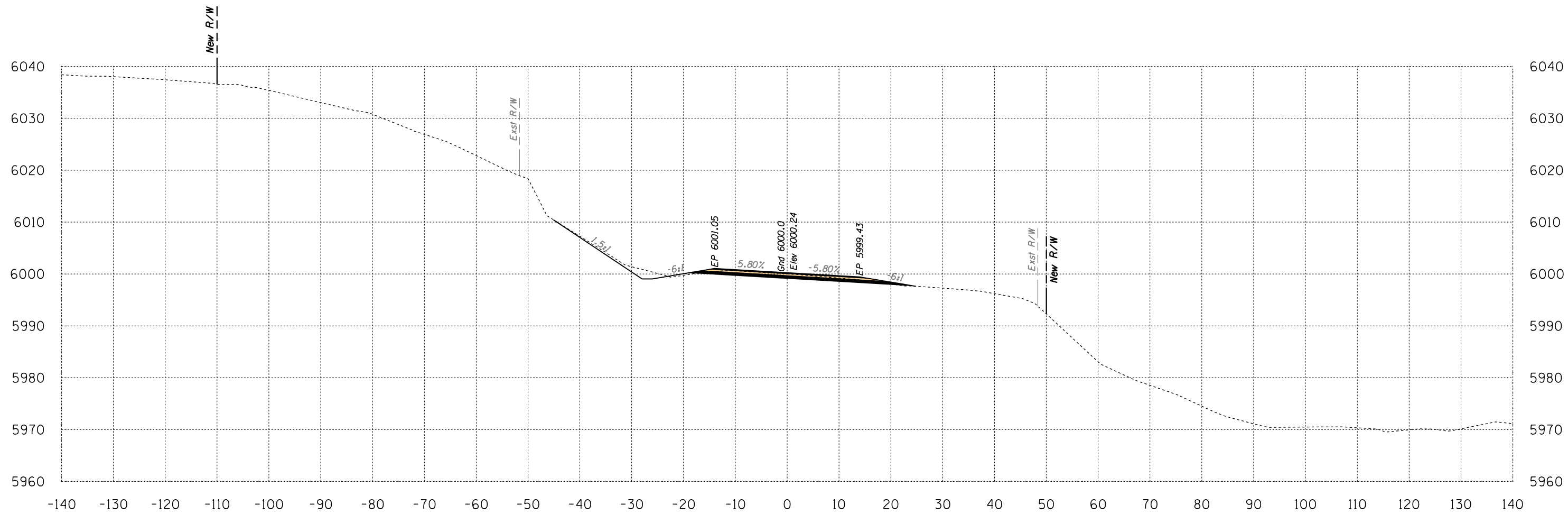

Area Cut = 39.6 SQ FT
Area Fill = 1.4 SQ FT

611+00

Volume Cut = 703 CU YD
Volume Fill = 2 CU YD

Route 12
Sta 611+00 to Sta 611+00



DATE: LOCATION: REVISIONS: FINISHED PLANS: SURVEY NO. DATE: LOCATION: REVISIONS: FINISHED PLANS: SURVEY NO.

B.J.A. REGION	STATE	PROJECT NO.	SHEET NO.	TOTAL SHEETS
H	ARIZ.	F.A.I.R. 12(24)		X642

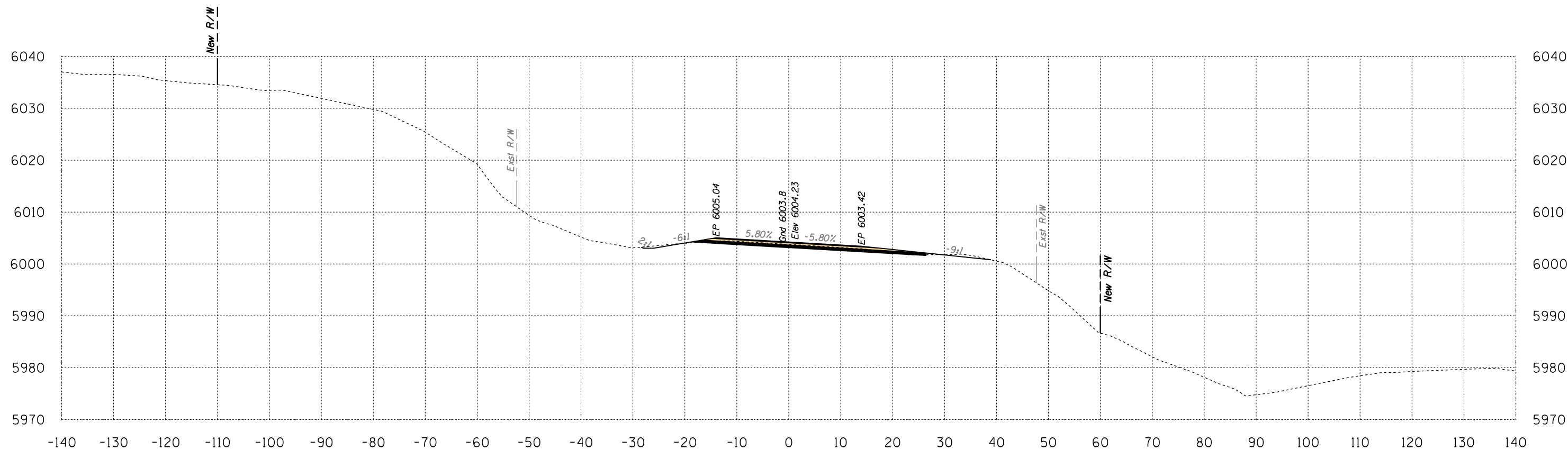

Area Cut = 29.0 SQ FT
 Area Fill = 0.7 SQ FT

611+50

Volume Cut = 64 CU YD
 Volume Fill = 2 CU YD

Route 12
 Sta 611+50 to Sta 611+50



B.I.A. REGION	STATE	PROJECT NO.	SHEET NO.	TOTAL SHEETS
H	ARIZ.	F.A.I.R. 12(24)		X643

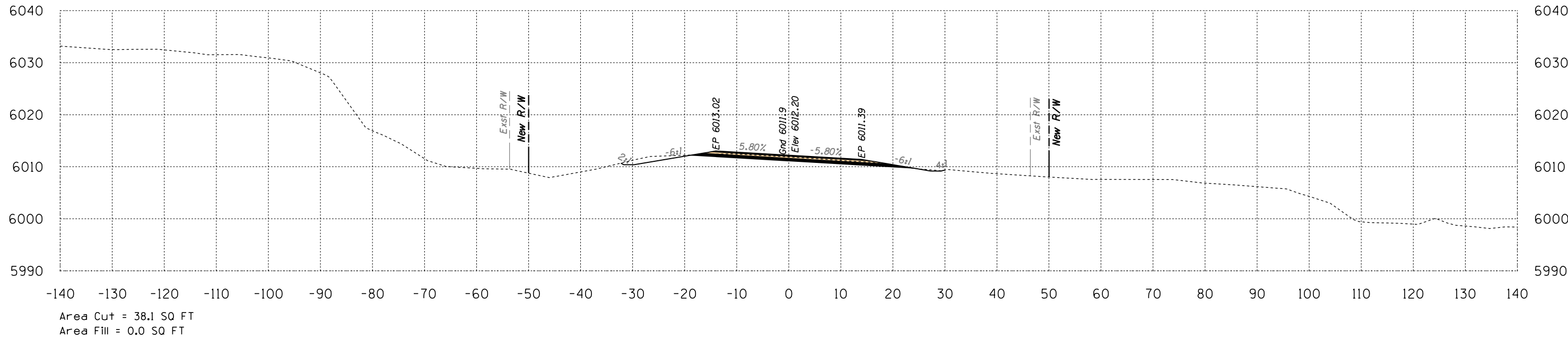

612+50

Volume Cut = 74 CU YD
Volume Fill = 0 CU YD

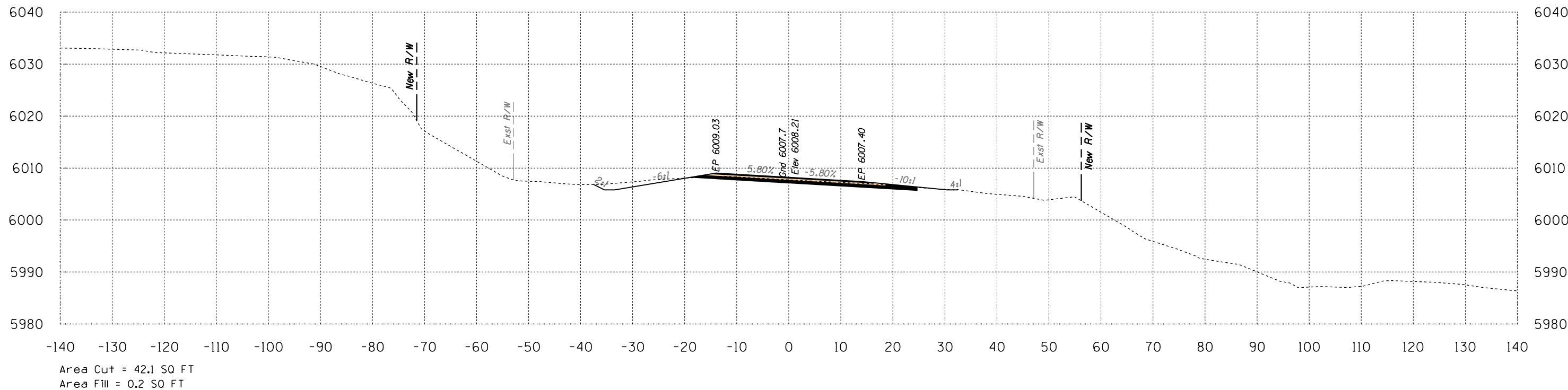

612+00

Volume Cut = 66 CU YD
Volume Fill = 1 CU YD

Route 12
Sta 612+00 to Sta 612+50



B.I.A. REGION	STATE	PROJECT NO.	SHEET NO.	TOTAL SHEETS
H	ARIZ.	F.A.I.R. 12(24)		X644

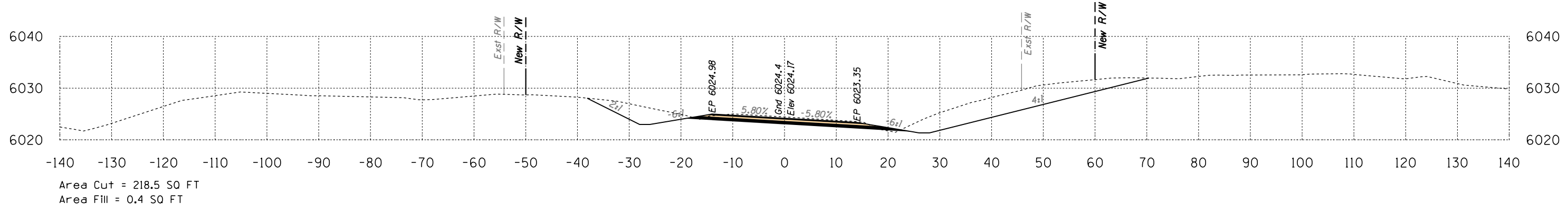

614+00

Volume Cut = 432 CU YD
Volume Fill = 1 CU YD

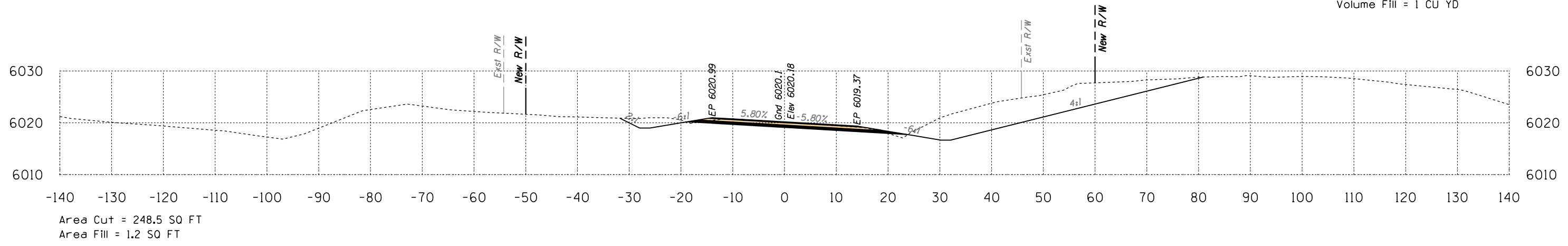

613+50

Volume Cut = 262 CU YD
Volume Fill = 4 CU YD

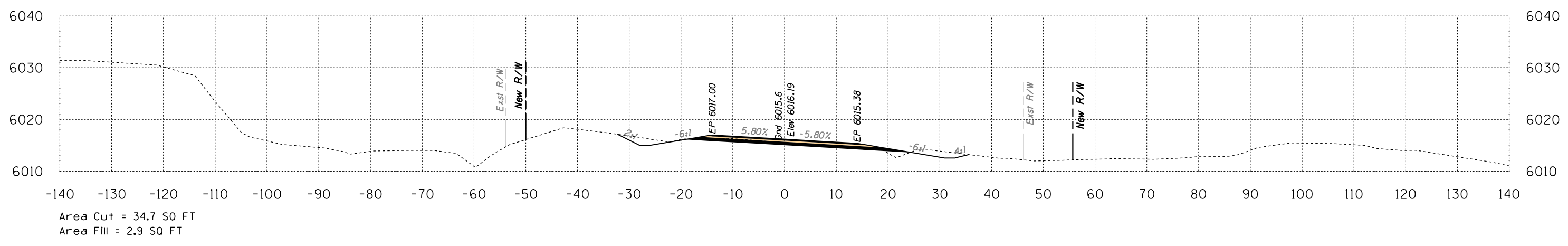

613+00

Volume Cut = 67 CU YD
Volume Fill = 3 CU YD

Route 12
Sta 613+00 to Sta 614+00



SURVEY NO. FINISHED PLANS LOCATION DATE REVISIONS FINISHED PLANS LOCATION DATE REVISIONS FINISHED PLANS LOCATION DATE

B.I.A. REGION	STATE	PROJECT NO.	SHEET NO.	TOTAL SHEETS
H	ARIZ.	F.A.I.R. 12(24)		X645

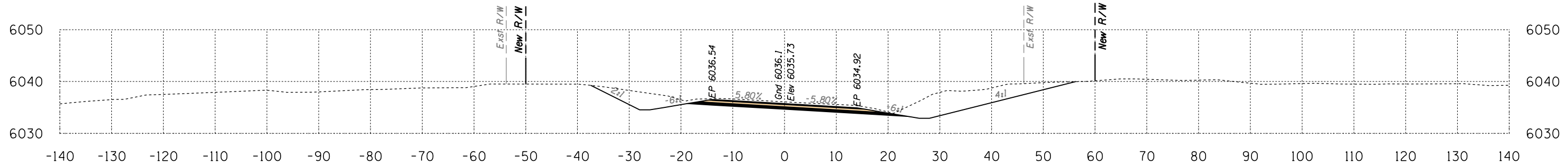

Area Cut = 182.2 SQ FT
Area Fill = 0.0 SQ FT

615+50

Volume Cut = 343 CU YD
Volume Fill = 0 CU YD

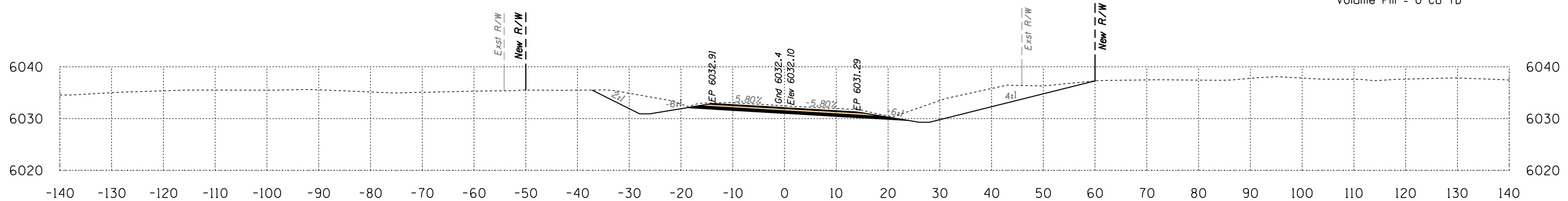

Area Cut = 188.1 SQ FT
Area Fill = 0.0 SQ FT

615+00

Volume Cut = 374 CU YD
Volume Fill = 0 CU YD

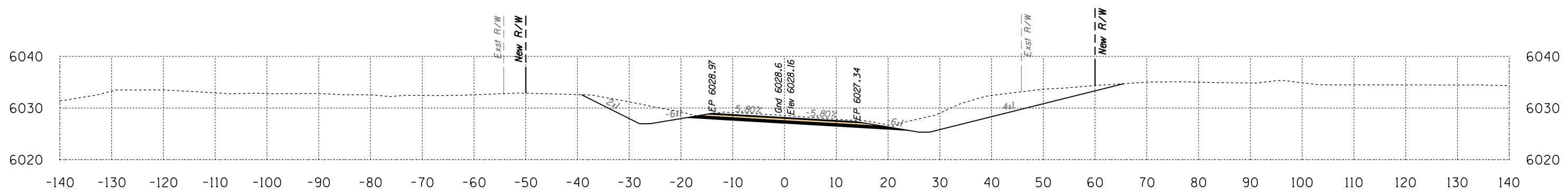

Area Cut = 216.1 SQ FT
Area Fill = 0.0 SQ FT

614+50

Volume Cut = 402 CU YD
Volume Fill = 0 CU YD

Route 12
Sta 614+50 to Sta 615+50



B.I.A. REGION	STATE	PROJECT NO.	SHEET NO.	TOTAL SHEETS
H	ARIZ.	F.A.I.R. 12(24)		X646

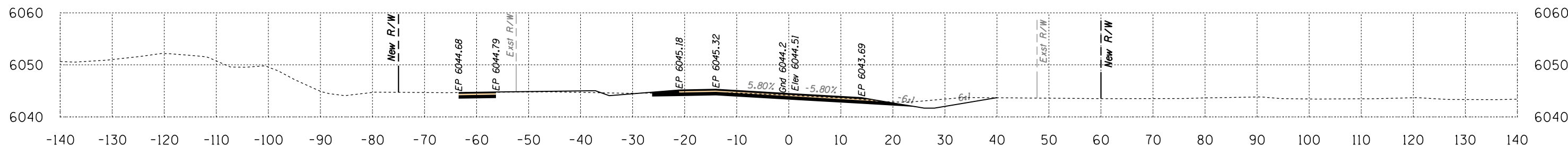

Area Cut = 63.0 SQ FT
Area Fill = 3.2 SQ FT

617+00

Volume Cut = 174 CU YD
Volume Fill = 3 CU YD

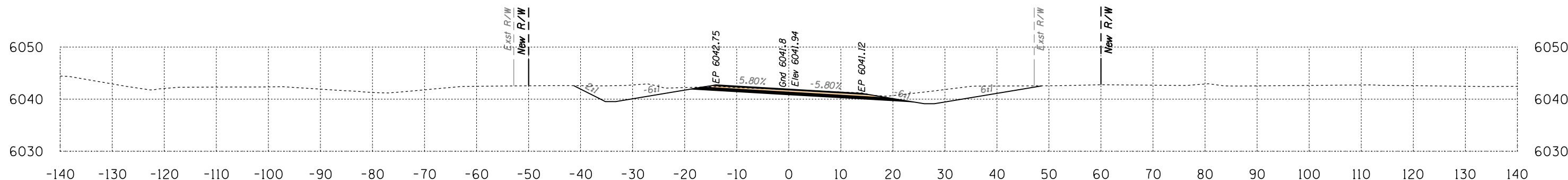

Area Cut = 124.5 SQ FT
Area Fill = 0.0 SQ FT

616+50

Volume Cut = 268 CU YD
Volume Fill = 0 CU YD

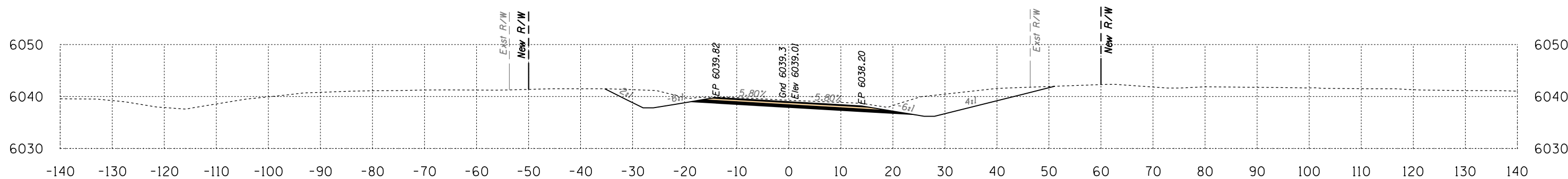

Area Cut = 164.5 SQ FT
Area Fill = 0.0 SQ FT

616+00

Volume Cut = 321 CU YD
Volume Fill = 0 CU YD

Route 12

Sta 616+00 to Sta 617+00



B.I.A. REGION	STATE	PROJECT NO.	SHEET NO.	TOTAL SHEETS
H	ARIZ.	F.A.I.R. 12(24)		X647

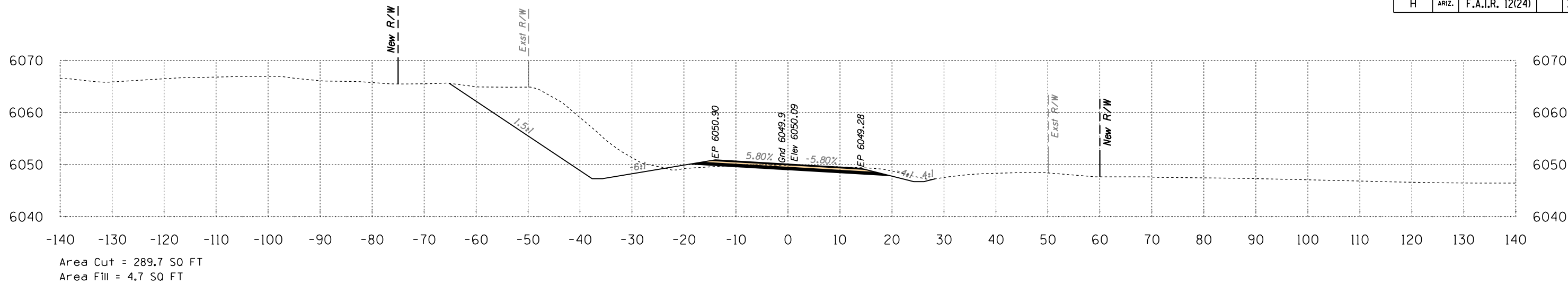

618+50

Volume Cut = 464 CU YD
Volume Fill = 5 CU YD

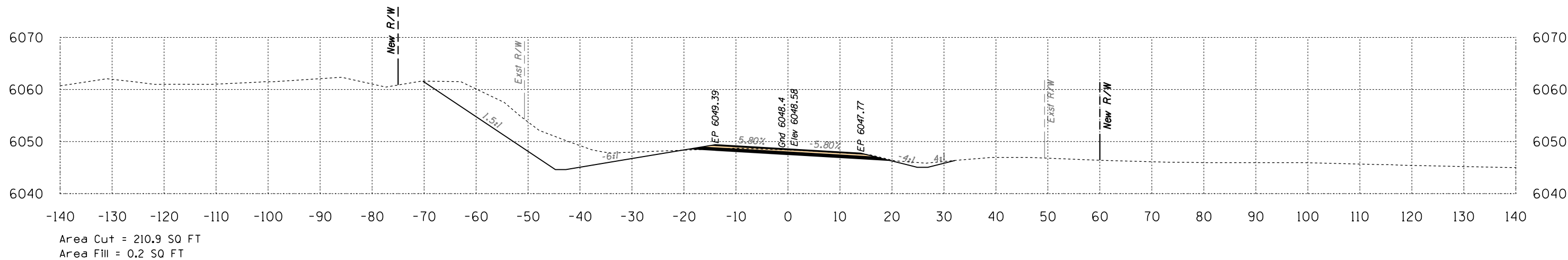

618+00

Volume Cut = 266 CU YD
Volume Fill = 0 CU YD

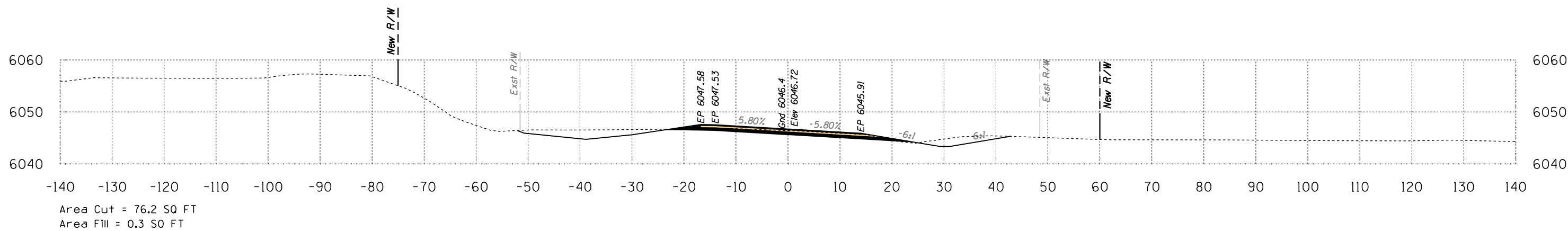

617+50

Volume Cut = 129 CU YD
Volume Fill = 3 CU YD

Route 12
Sta 617+50 to Sta 618+50



B.I.A. REGION	STATE	PROJECT NO.	SHEET NO.	TOTAL SHEETS
H	ARIZ.	F.A.I.R. 12(24)		X648

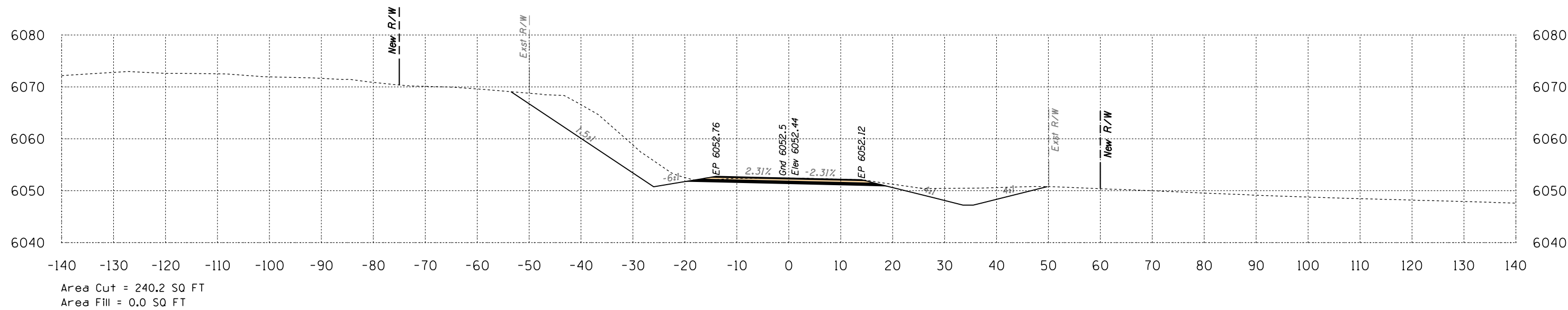

619+50

Volume Cut = 465 CU YD
Volume Fill = 0 CU YD

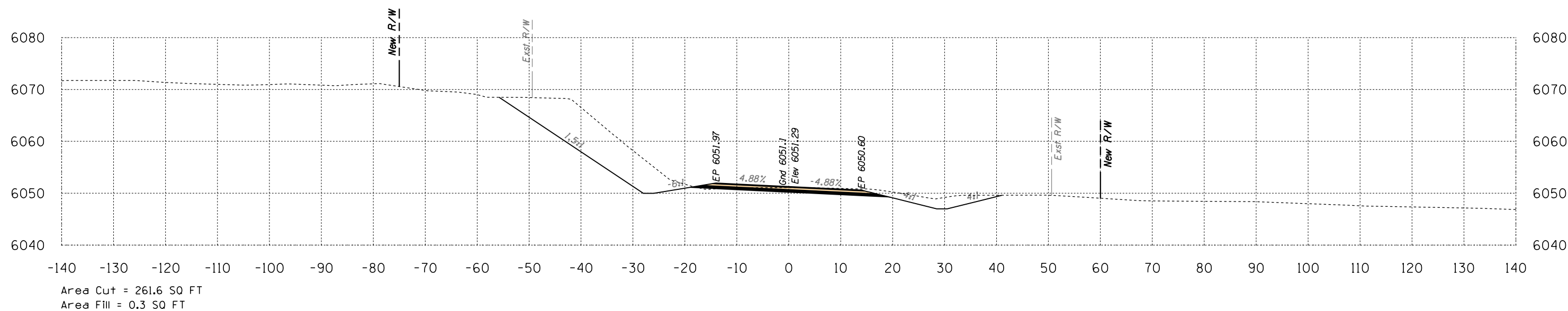

619+00

Volume Cut = 511 CU YD
Volume Fill = 5 CU YD

Route 12

Sta 619+00 to Sta 619+50



SURVEY NO. FINISHED PLANS. LOCATION. DATE. REVISIONS. LOCATION. DATE. FINISHED PLANS. LOCATION. DATE.

B.I.A. REGION	STATE	PROJECT NO.	SHEET NO.	TOTAL SHEETS
H	ARIZ.	F.A.I.R. 12(24)		X649

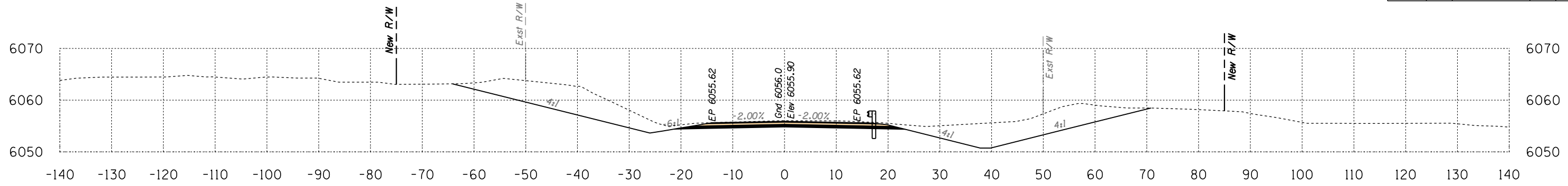

Area Cut = 347.8 SQ FT
Area Fill = 0.0 SQ FT

621+00

Volume Cut = 678 CU YD
Volume Fill = 0 CU YD

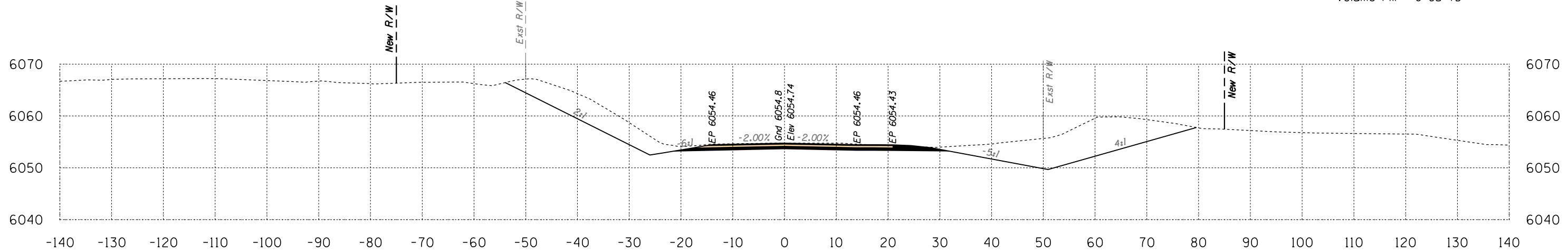

Area Cut = 384.6 SQ FT
Area Fill = 0.0 SQ FT

620+50

Volume Cut = 555 CU YD
Volume Fill = 5 CU YD

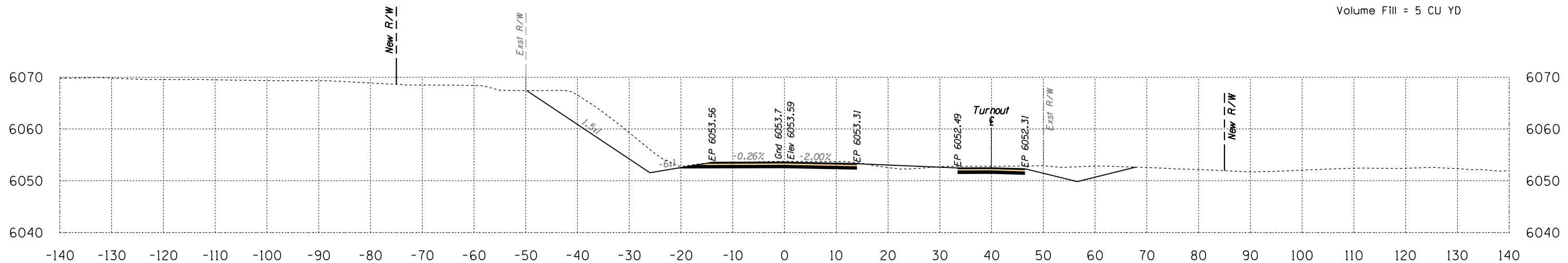

Area Cut = 215.2 SQ FT
Area Fill = 5.4 SQ FT

620+00

Volume Cut = 422 CU YD
Volume Fill = 5 CU YD

Route 12
Sta 620+00 to Sta 621+00



SURVEY NO. FINISHED PLANS LOCATION DATE REVISIONS FINISHED PLANS LOCATION DATE REVISIONS FINISHED PLANS LOCATION DATE

B.I.A. REGION	STATE	PROJECT NO.	SHEET NO.	TOTAL SHEETS
H	ARIZ.	F.A.I.R. 12(24)		X650

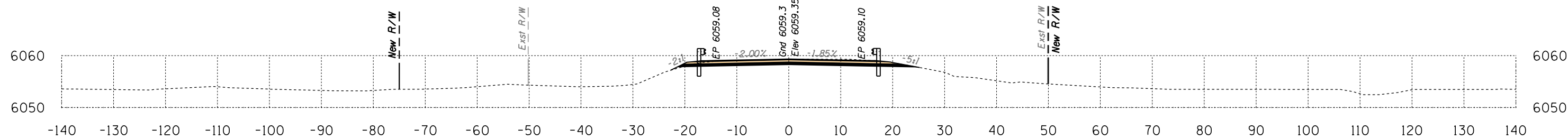

Area Cut = 46.0 SQ FT
Area Fill = 0.2 SQ FT

622+50

Volume Cut = 115 CU YD
Volume Fill = 0 CU YD

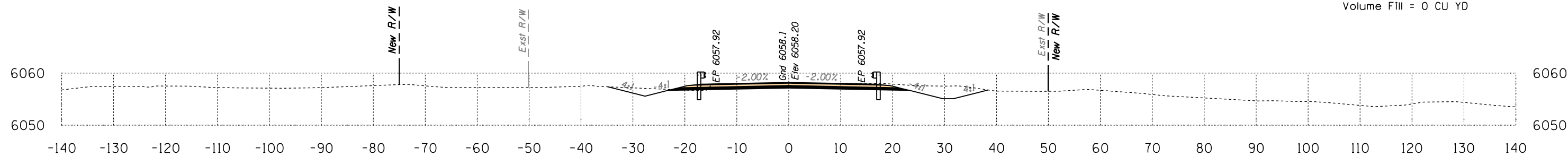

Area Cut = 78.6 SQ FT
Area Fill = 0.1 SQ FT

622+00

Volume Cut = 284 CU YD
Volume Fill = 0 CU YD

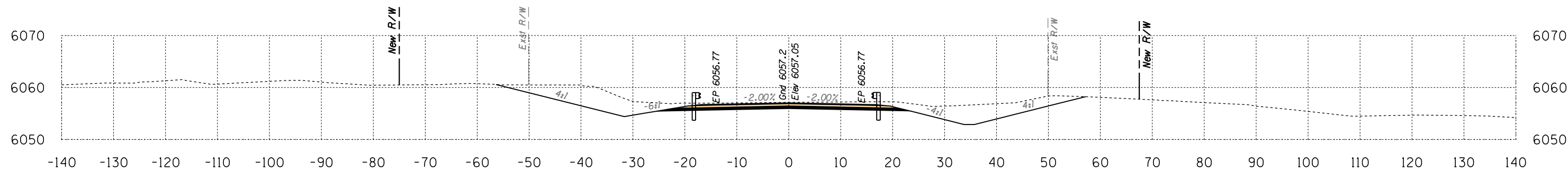

Area Cut = 227.9 SQ FT
Area Fill = 0.0 SQ FT

621+50

Volume Cut = 533 CU YD
Volume Fill = 0 CU YD

Route 12
Sta 621+50 to Sta 622+50



B.I.A. REGION	STATE	PROJECT NO.	SHEET NO.	TOTAL SHEETS
H	ARIZ.	F.A.I.R. 12(24)		X651

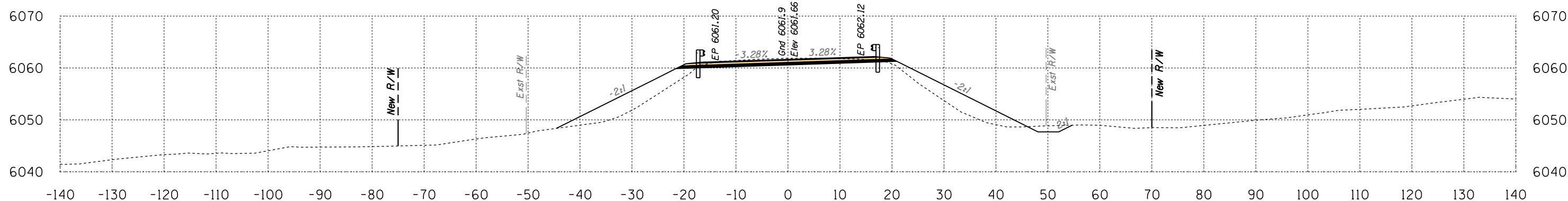

Area Cut = 46.6 SQ FT
Area Fill = 129.1 SQ FT

623+50

Volume Cut = 80 CU YD
Volume Fill = 149 CU YD

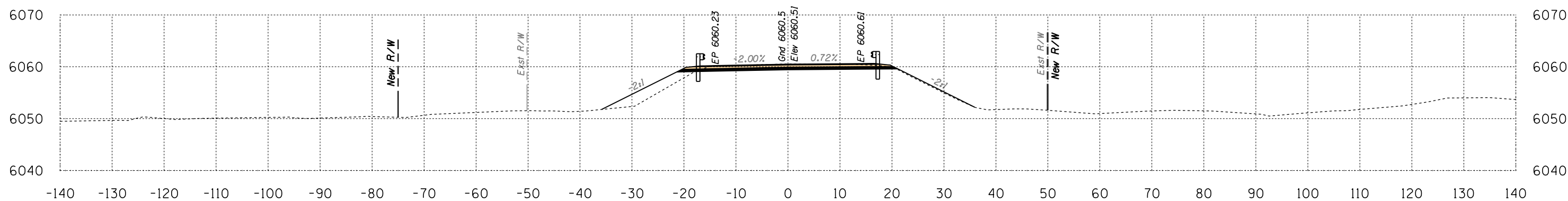

Area Cut = 39.5 SQ FT
Area Fill = 32.0 SQ FT

623+00

Volume Cut = 79 CU YD
Volume Fill = 30 CU YD

Route 12

Sta 623+00 to Sta 623+50



B.I.A. REGION	STATE	PROJECT NO.	SHEET NO.	TOTAL SHEETS
H	ARIZ.	F.A.I.R. 12(24)		X652

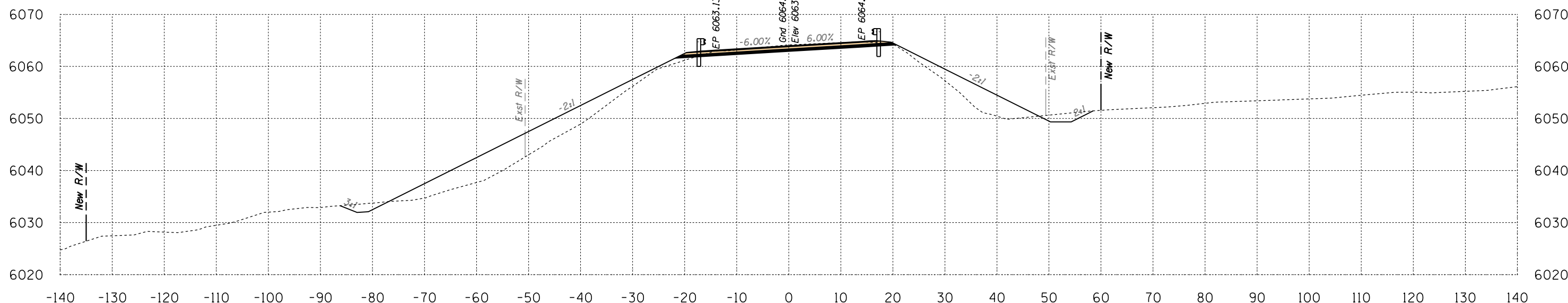

Area Cut = 59.5 SQ FT
Area Fill = 234.2 SQ FT

624+50

Volume Cut = 106 CU YD
Volume Fill = 292 CU YD

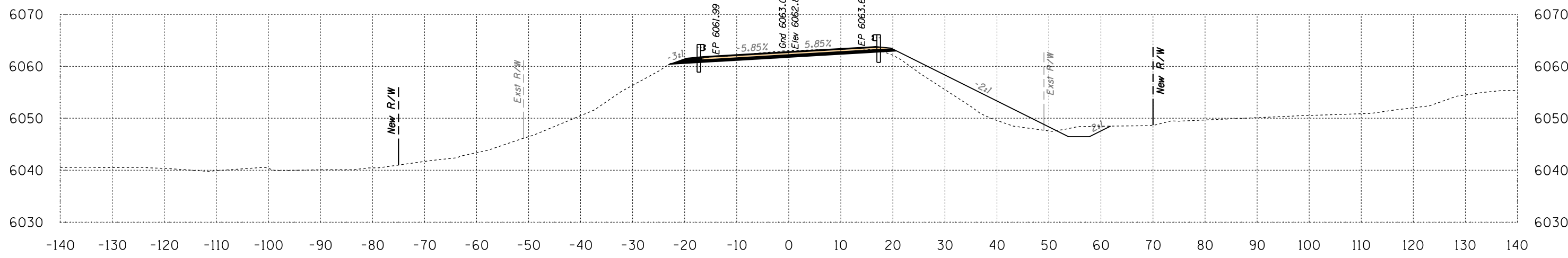

Area Cut = 54.9 SQ FT
Area Fill = 80.8 SQ FT

624+00

Volume Cut = 94 CU YD
Volume Fill = 194 CU YD

Route 12
Sta 624+00 to Sta 624+50



SURVEY NO. FINISHED PLANS LOCATION DATE REVISIONS DATE

B.I.A. REGION	STATE	PROJECT NO.	SHEET NO.	TOTAL SHEETS
H	ARIZ.	F.A.I.R. 12(24)		X653

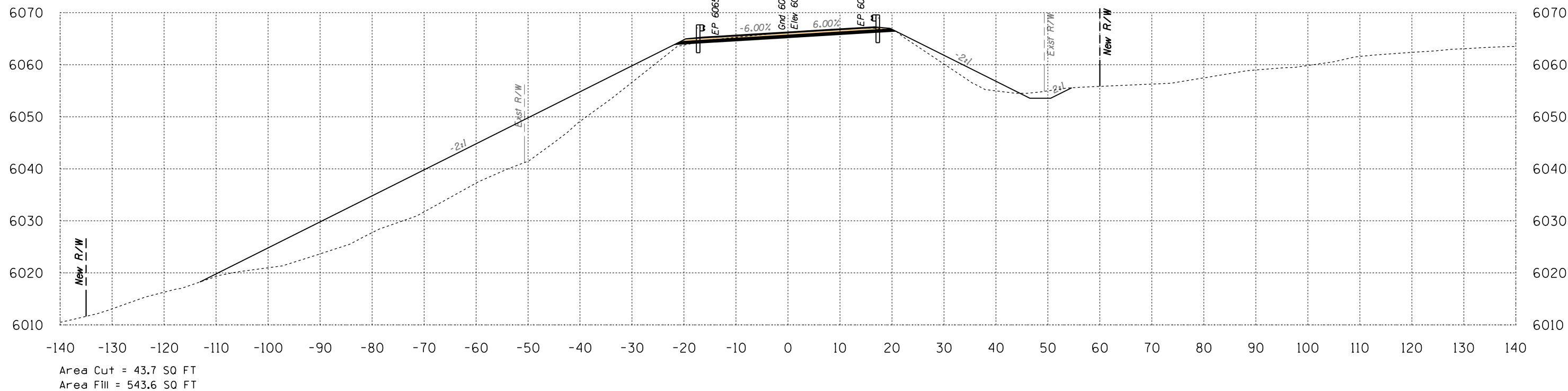

625+50

Volume Cut = 92 CU YD
Volume Fill = 946 CU YD

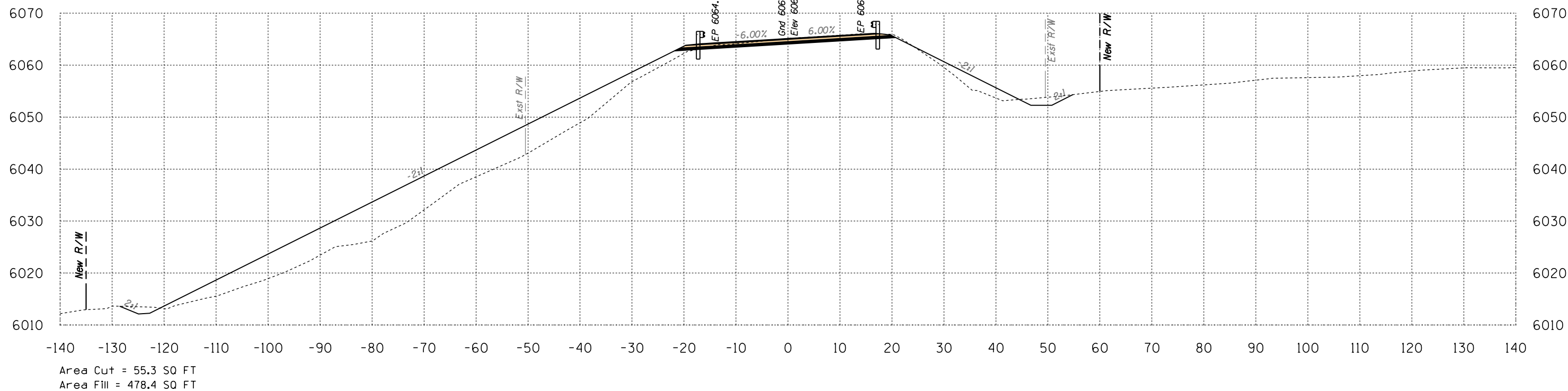

625+00

Volume Cut = 106 CU YD
Volume Fill = 660 CU YD

Route 12
Sta 625+00 to Sta 625+50



B.I.A. REGION	STATE	PROJECT NO.	SHEET NO.	TOTAL SHEETS
H	ARIZ.	F.A.I.R. 12(24)		X654

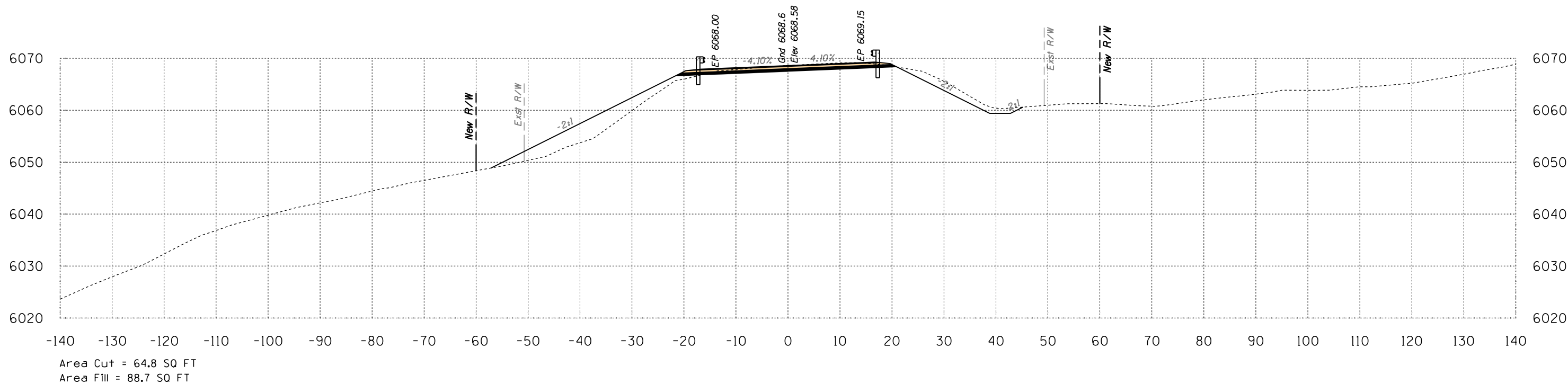

626+50

Volume Cut = 103 CU YD
Volume Fill = 241 CU YD

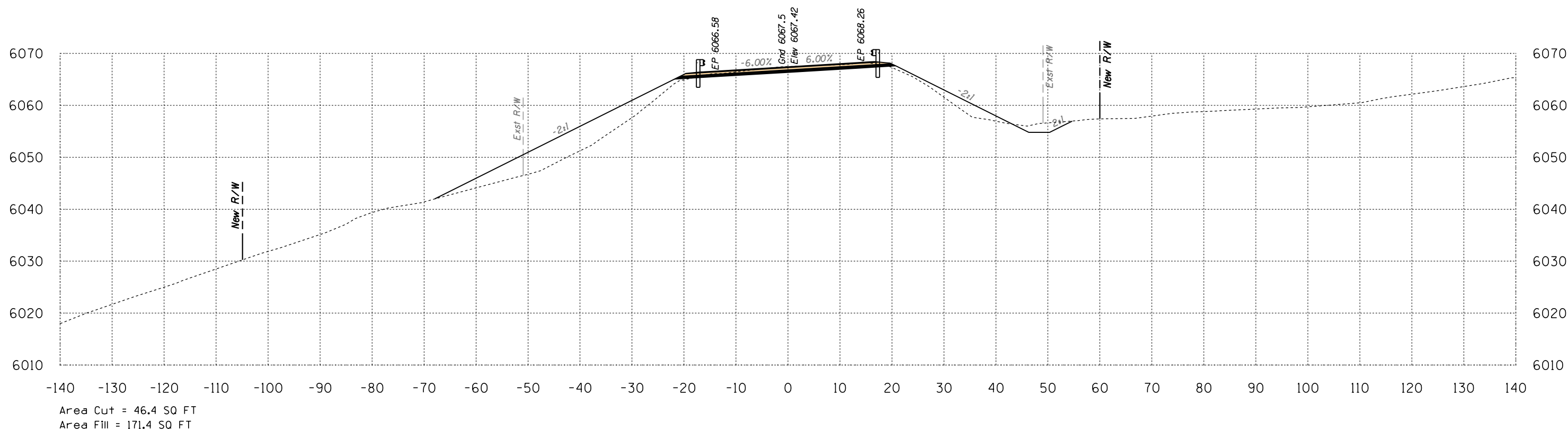

626+00

Volume Cut = 83 CU YD
Volume Fill = 662 CU YD

Route 12

Sta 626+00 to Sta 626+50



DATE: LOCATION: REVISIONS: FINISHED PLANS: SURVEY NO. DATE: LOCATION: REVISIONS: FINISHED PLANS: SURVEY NO.

B.I.A. REGION	STATE	PROJECT NO.	SHEET NO.	TOTAL SHEETS
H	ARIZ.	F.A.I.R. 12(24)		X655

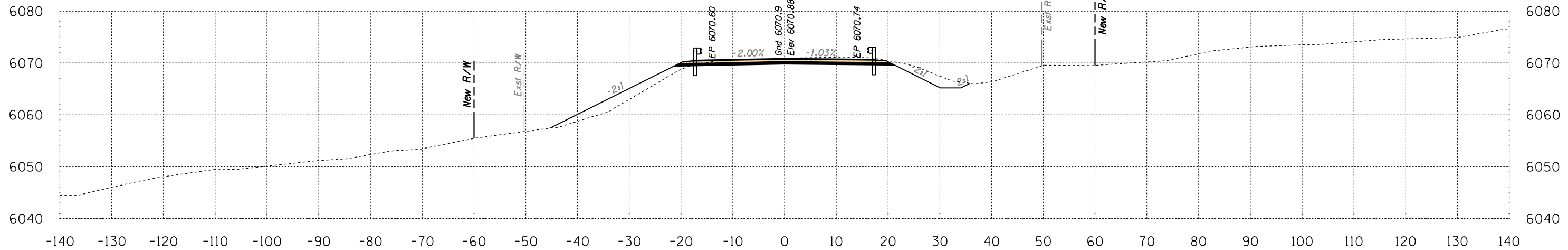

Area Cut = 67.5 SQ FT
Area Fill = 41.3 SQ FT

627+50

Volume Cut = 115 CU YD
Volume Fill = 90 CU YD

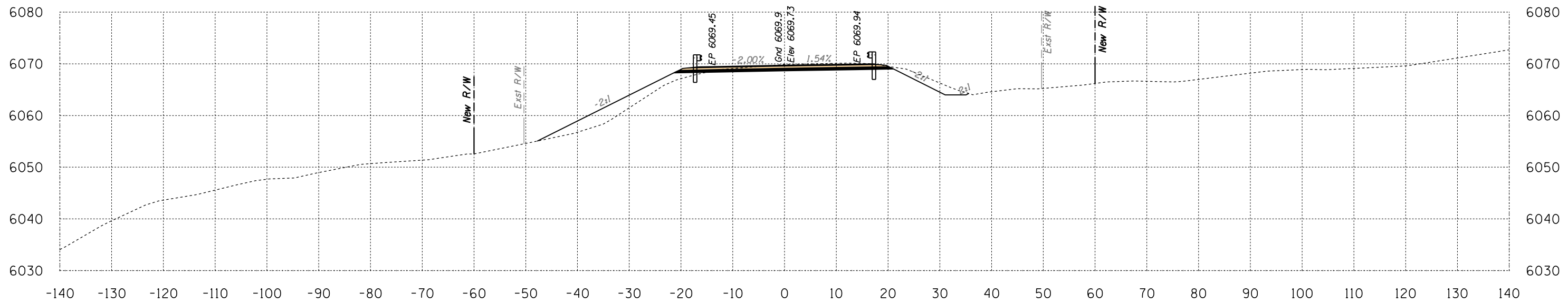

Area Cut = 56.6 SQ FT
Area Fill = 55.7 SQ FT

627+00

Volume Cut = 112 CU YD
Volume Fill = 134 CU YD

Route 12

Sta 627+00 to Sta 627+50



SURVEY NO. FINISHED PLANS LOCATION DATE REVISIONS DATE

B.I.A. REGION	STATE	PROJECT NO.	SHEET NO.	TOTAL SHEETS
H	ARIZ.	F.A.I.R. 12(24)		X656

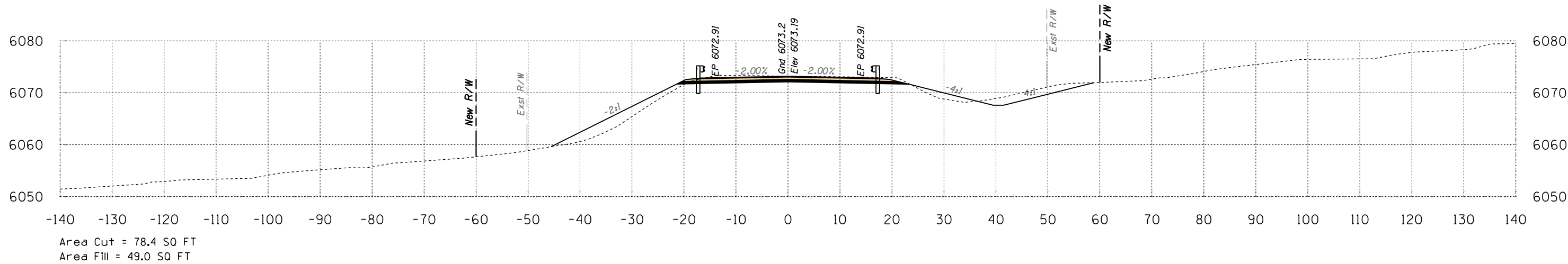

628+50

Volume Cut = 121 CU YD
Volume Fill = 77 CU YD

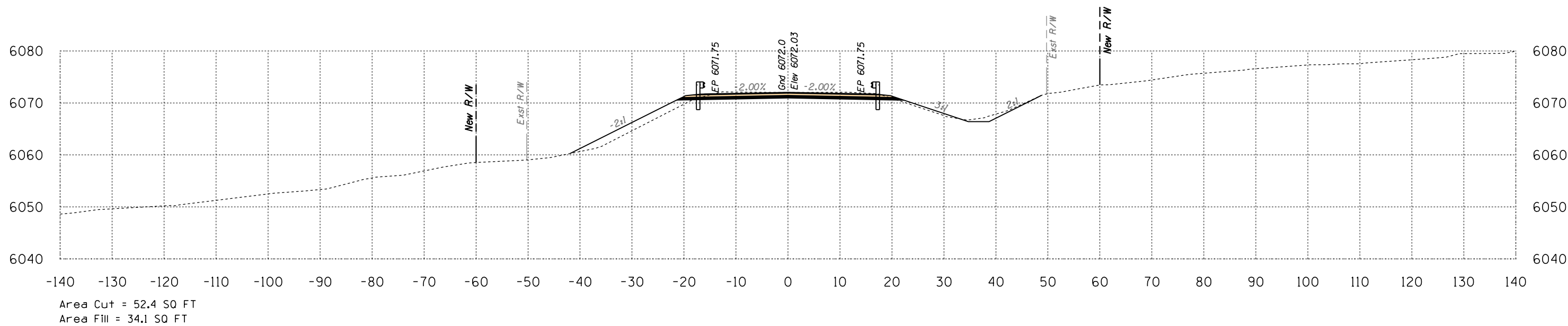

628+00

Volume Cut = 111 CU YD
Volume Fill = 70 CU YD

Route 12

Sta 628+00 to Sta 628+50



SURVEY NO. FINISHED PLANS LOCATION DATE REVISIONS DATE

B.I.A. REGION	STATE	PROJECT NO.	SHEET NO.	TOTAL SHEETS
H	ARIZ.	F.A.I.R. 12(24)		X657

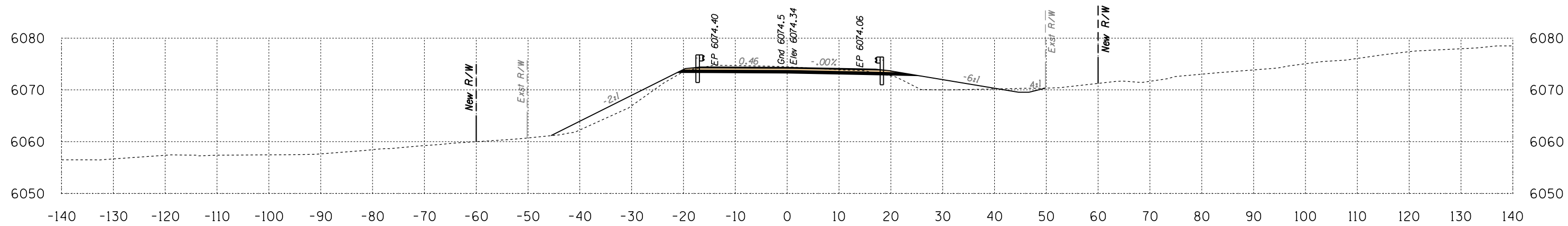
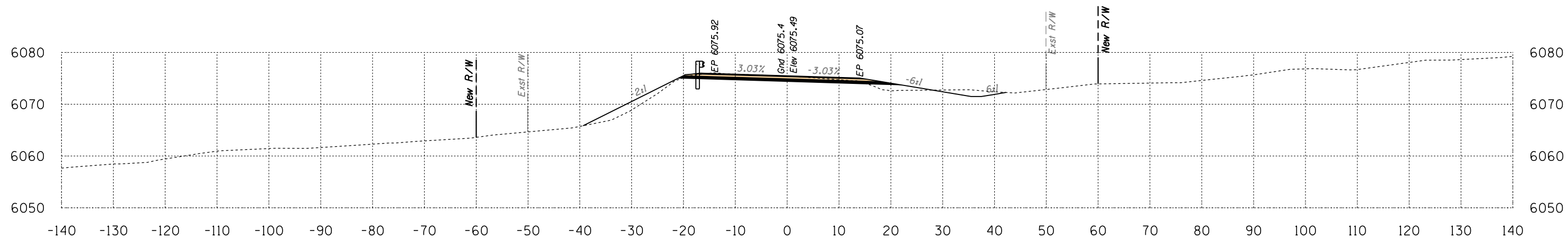

Route 12
Sta 629+00 to Sta 629+50



SURVEY NO. FINISHED PLANS LOCATION DATE REVISIONS LOCATION DATE FINISHED PLANS SURVEY NO. REVISIONS LOCATION DATE

B.I.A. REGION	STATE	PROJECT NO.	SHEET NO.	TOTAL SHEETS
H	ARIZ.	F.A.I.R. 12(24)		X658

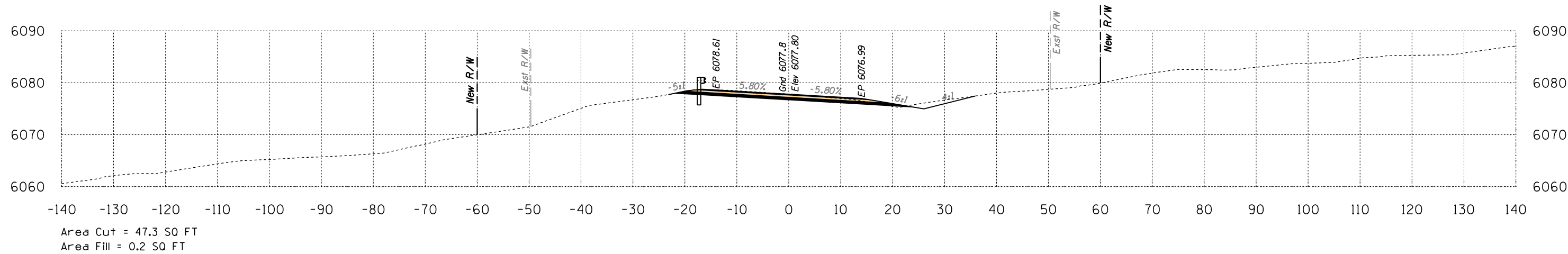

630+50

Volume Cut = 89 CU YD
Volume Fill = 4 CU YD

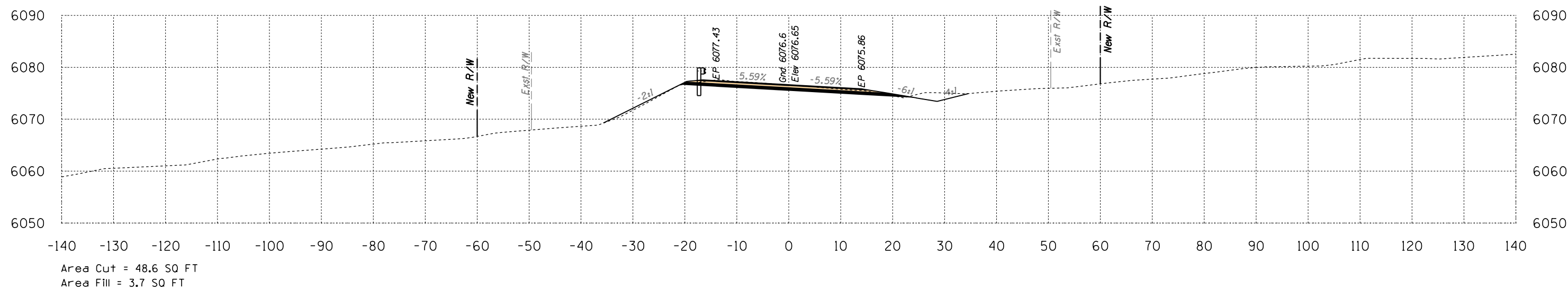

630+00

Volume Cut = 86 CU YD
Volume Fill = 29 CU YD

Route 12

Sta 630+00 to Sta 630+50



DATE: LOCATION: REVISIONS: FINISHED PLANS: SURVEY NO. DATE: LOCATION: REVISIONS: FINISHED PLANS: SURVEY NO.

B.I.A. REGION	STATE	PROJECT NO.	SHEET NO.	TOTAL SHEETS
H	ARIZ.	F.A.I.R. 12(24)		X659

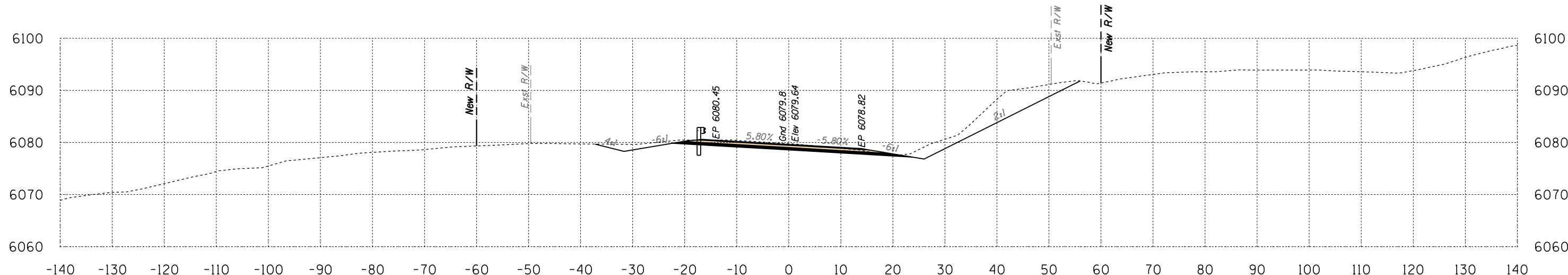

Area Cut = 141.6 SQ FT
Area Fill = 0.0 SQ FT

631+50

Volume Cut = 198 CU YD
Volume Fill = 0 CU YD

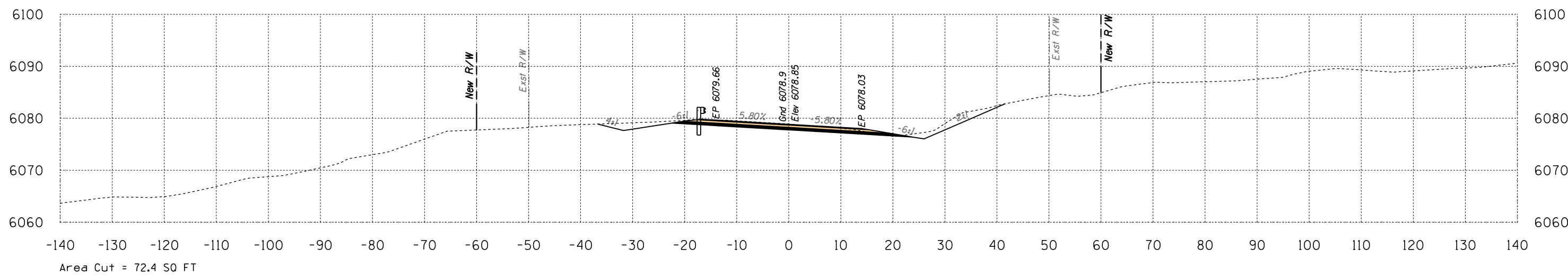

Area Cut = 72.4 SQ FT
Area Fill = 0.0 SQ FT

631+00

Volume Cut = 111 CU YD
Volume Fill = 0 CU YD

Route 12
Sta 631+00 to Sta 631+50



B.I.A. REGION	STATE	PROJECT NO.	SHEET NO.	TOTAL SHEETS
H	ARIZ.	F.A.I.R. 12(24)		X660

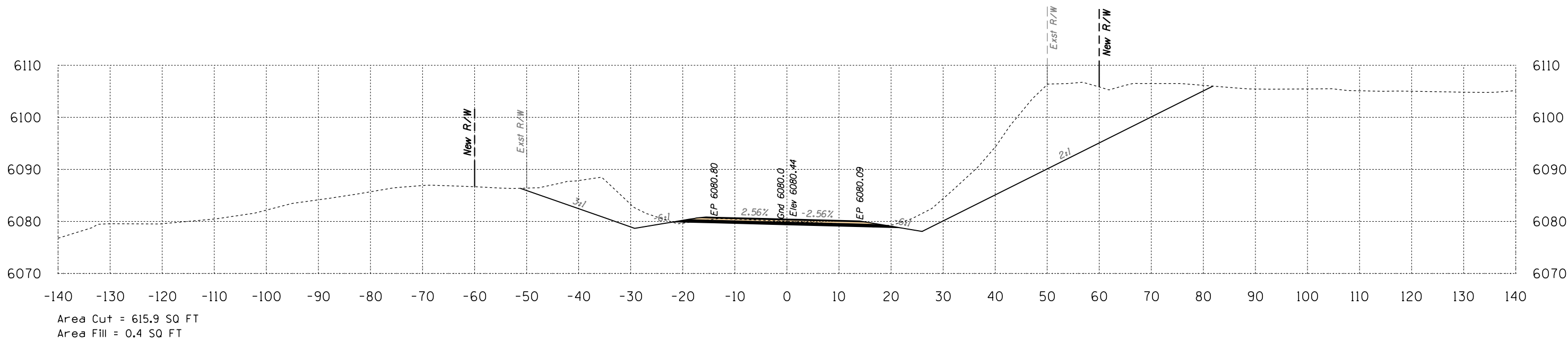

632+50

Volume Cut = 882 CU YD
Volume Fill = 2 CU YD

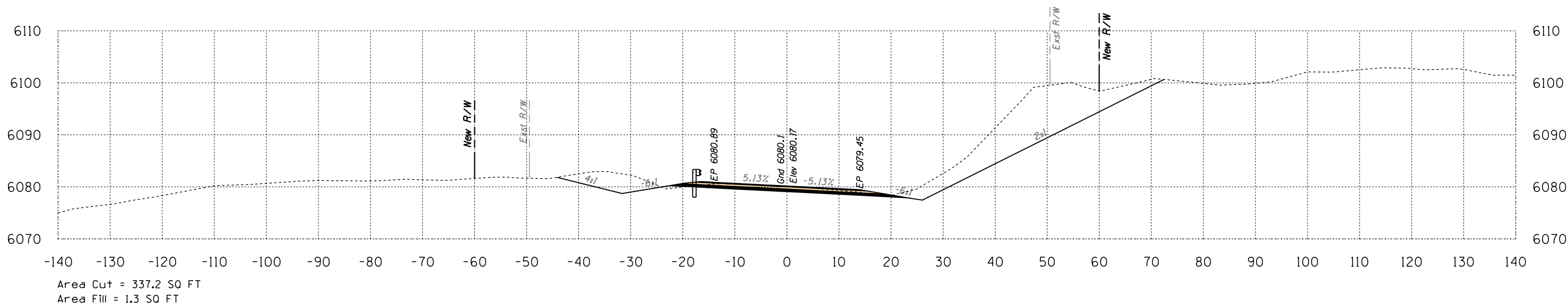

632+00

Volume Cut = 443 CU YD
Volume Fill = 1 CU YD

Route 12

Sta 632+00 to Sta 632+50



SURVEY NO. FINISHED PLANS. LOCATION. REVISIONS. DATE.

B.I.A. REGION	STATE	PROJECT NO.	SHEET NO.	TOTAL SHEETS
H	ARIZ.	F.A.I.R. 12(24)		X661

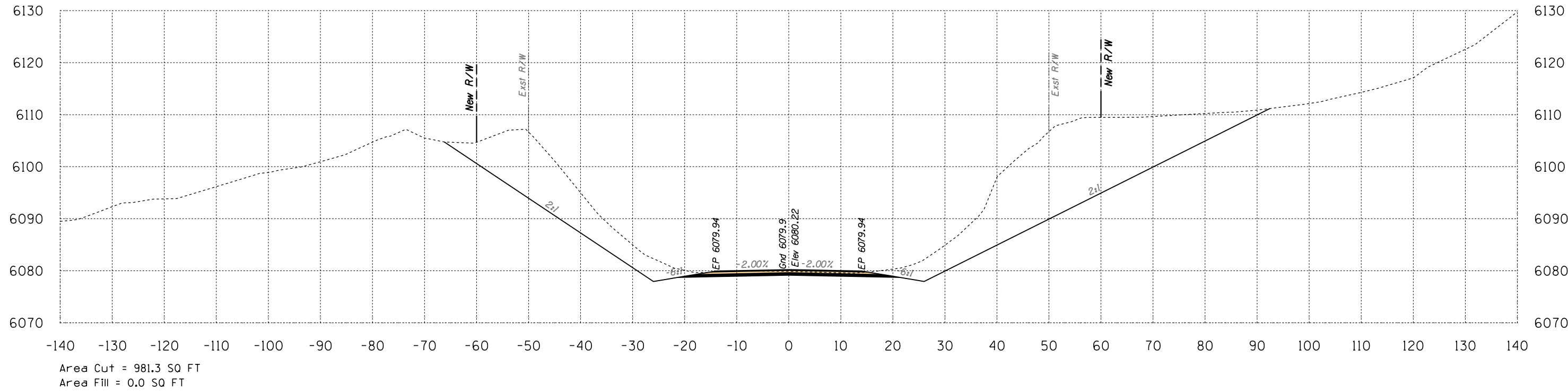

633+50

Volume Cut = 1569 CU YD
Volume Fill = 0 CU YD

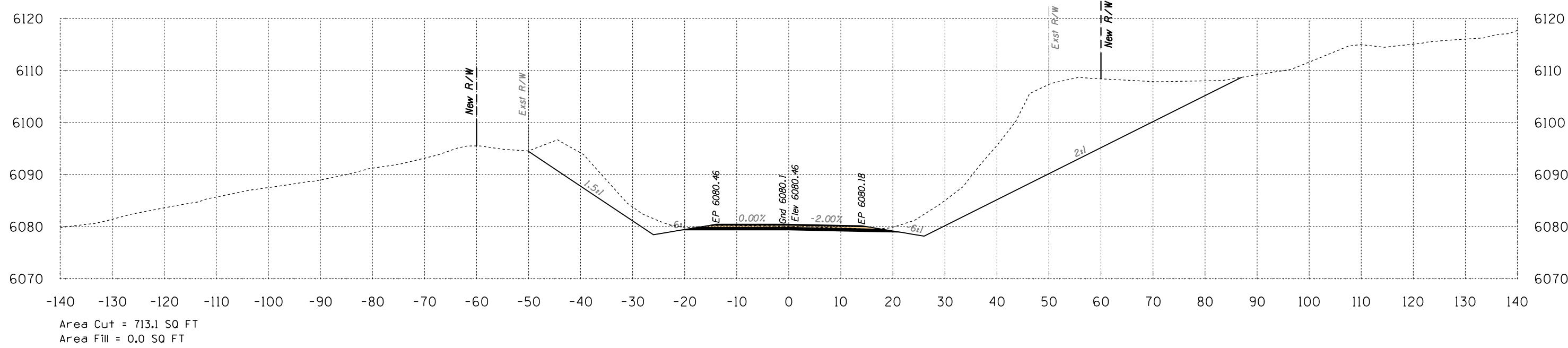

633+00

Volume Cut = 1231 CU YD
Volume Fill = 0 CU YD

Route 12
Sta 633+00 to Sta 633+50



SURVEY NO. FINISHED PLANS LOCATION DATE REVISIONS DATE

B.I.A. REGION	STATE	PROJECT NO.	SHEET NO.	TOTAL SHEETS
H	ARIZ.	F.A.I.R. 12(24)		X662

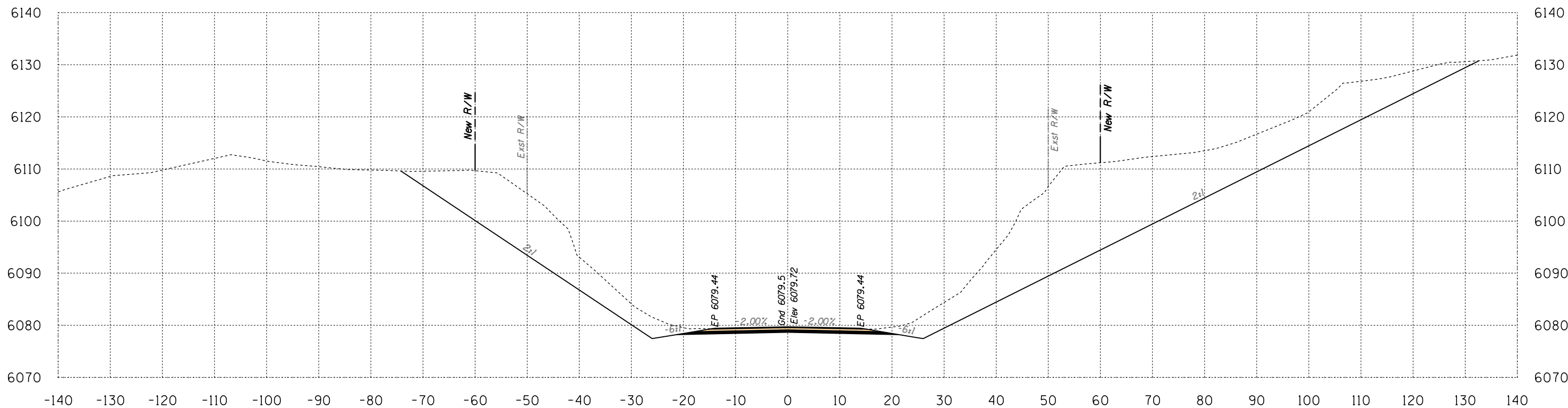

Area Cut = 1409.9 SQ FT
 Area Fill = 0.0 SQ FT

634+00

Volume Cut = 2214 CU YD
 Volume Fill = 0 CU YD

Route 12
 Sta 634+00 to Sta 634+00



1946 East Chestnut Street
 Louisville, Kentucky 40204
 (502) 585-2222
 www.atkinandassociates.com

HALFS.TBL

B.I.A. REGION	STATE	PROJECT NO.	SHEET NO.	TOTAL SHEETS
H	ARIZ.	F.A.I.R. 12(24)		X663

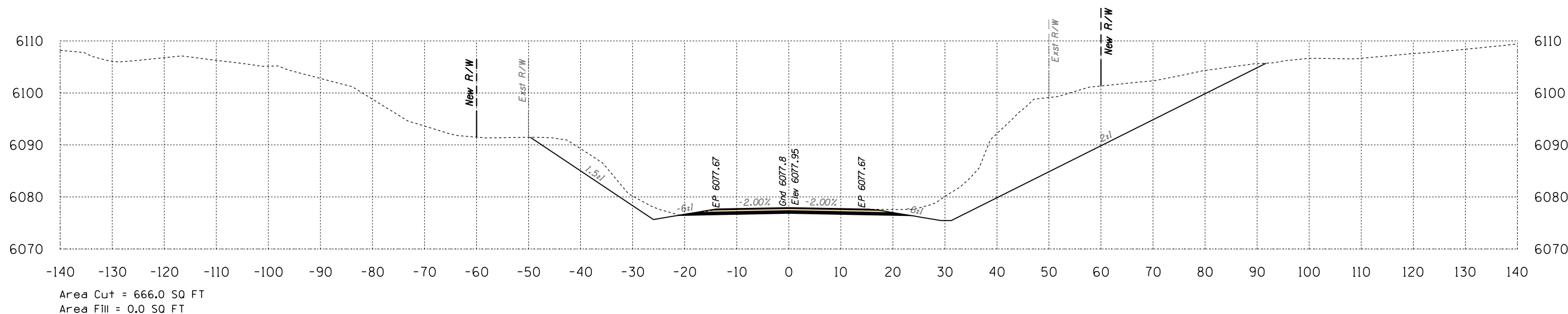

635+00

Volume Cut = 1889 CU YD
Volume Fill = 0 CU YD

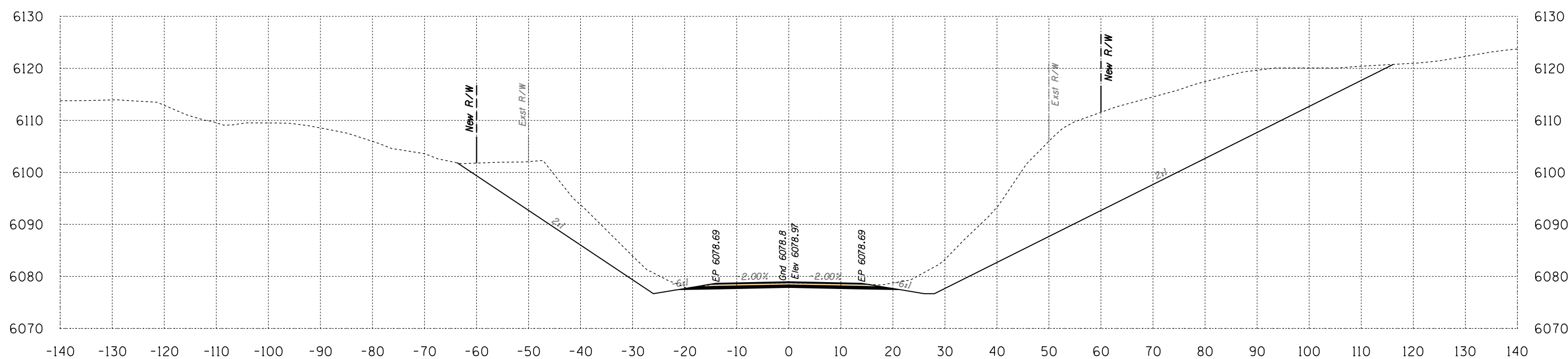

634+50

Volume Cut = 2578 CU YD
Volume Fill = 0 CU YD

Route 12
Sta 634+50 to Sta 635+00



SURVEY NO. FINISHED PLANS LOCATION DATE REVISIONS LOCATION DATE

B.I.A. REGION	STATE	PROJECT NO.	SHEET NO.	TOTAL SHEETS
H	ARIZ.	F.A.I.R. 12(24)		X664

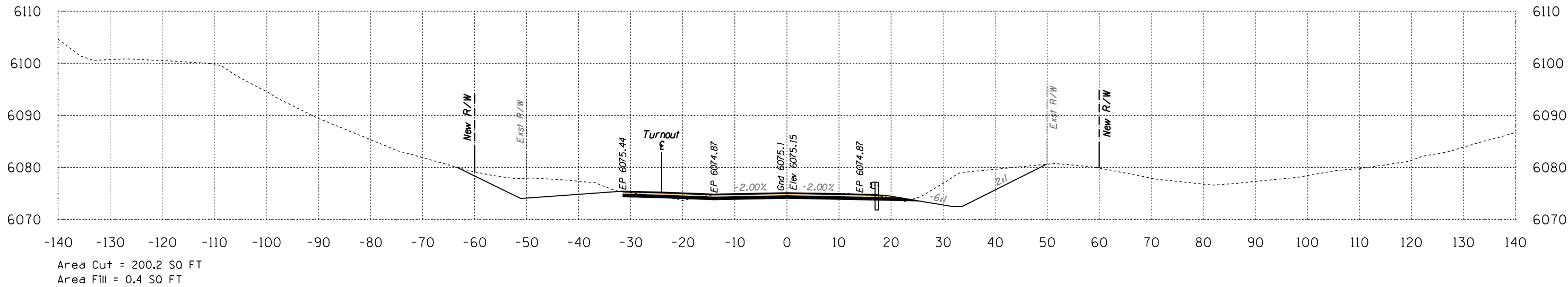

636+00

Volume Cut = 555 CU YD
Volume Fill = 0 CU YD

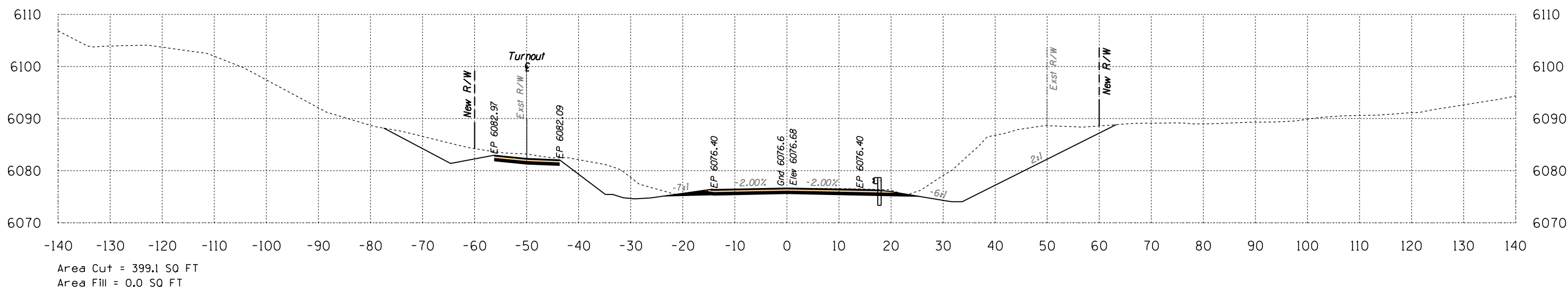

635+50

Volume Cut = 986 CU YD
Volume Fill = 0 CU YD

Route 12

Sta 635+50 to Sta 636+00



B.I.A. REGION	STATE	PROJECT NO.	SHEET NO.	TOTAL SHEETS
H	ARIZ.	F.A.I.R. 12(24)		X665

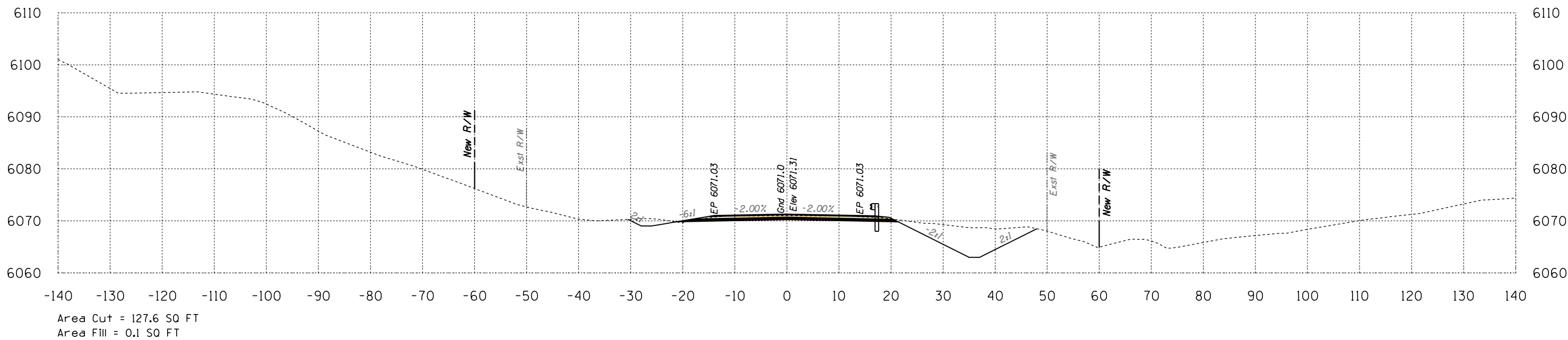

637+00

Volume Cut = 216 CU YD
Volume Fill = 0 CU YD

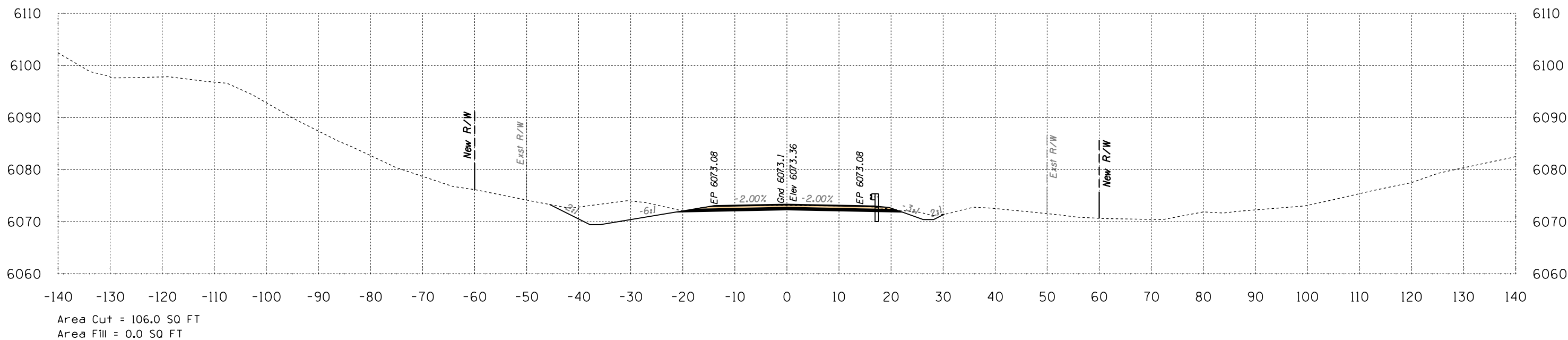

636+50

Volume Cut = 284 CU YD
Volume Fill = 0 CU YD

Route 12
Sta 636+50 to Sta 637+00



B.I.A. REGION	STATE	PROJECT NO.	SHEET NO.	TOTAL SHEETS
H	ARIZ.	F.A.I.R. 12(24)		X666

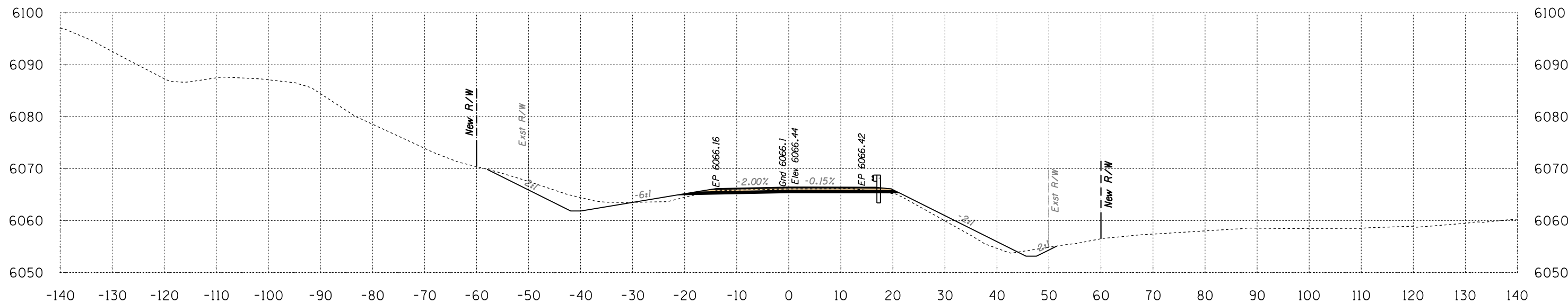

Area Cut = 73.8 SQ FT
Area Fill = 29.2 SQ FT

638+00

Volume Cut = 108 CU YD
Volume Fill = 46 CU YD

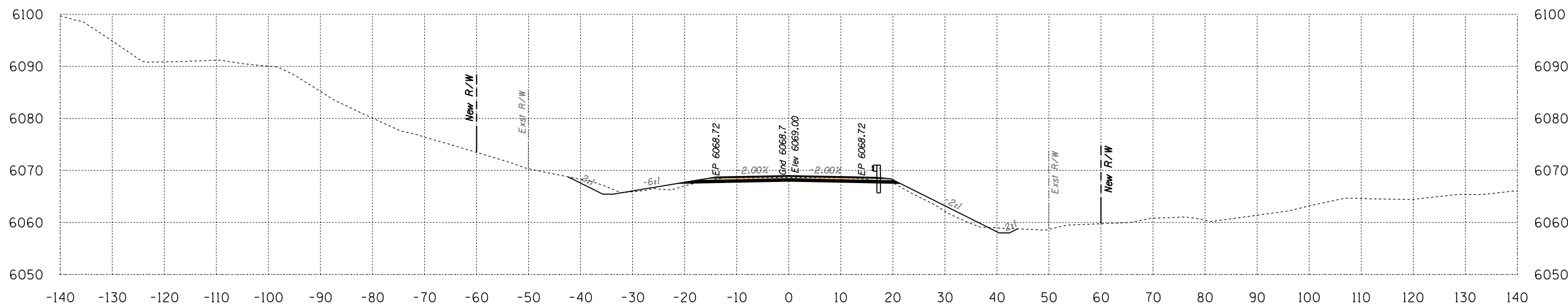

Area Cut = 43.0 SQ FT
Area Fill = 20.0 SQ FT

637+50

Volume Cut = 158 CU YD
Volume Fill = 19 CU YD

Route 12
Sta 637+50 to Sta 638+00



B.I.A. REGION	STATE	PROJECT NO.	SHEET NO.	TOTAL SHEETS
H	ARIZ.	F.A.I.R. 12(24)		X667

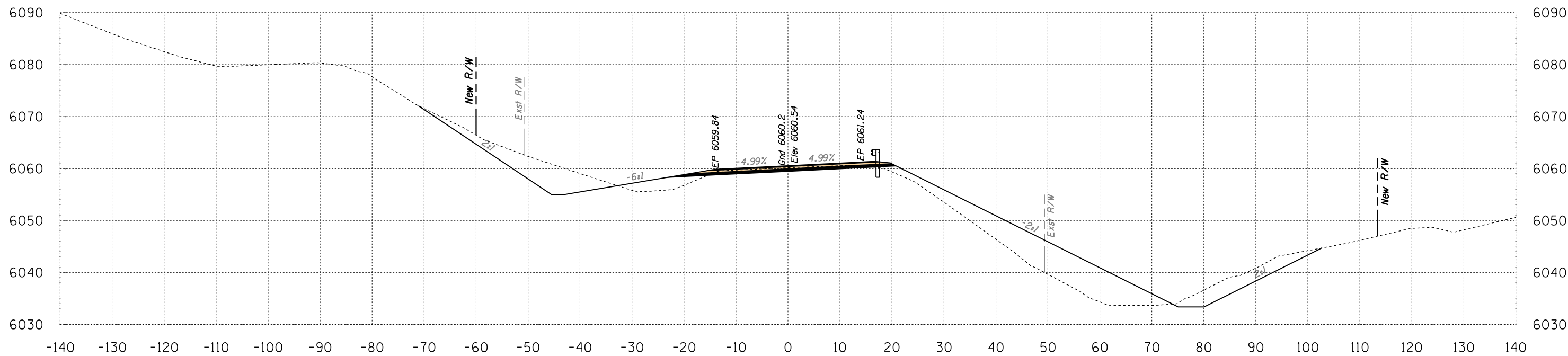

Area Cut = 185.6 SQ FT
Area Fill = 250.0 SQ FT

639+00

Volume Cut = 317 CU YD
Volume Fill = 302 CU YD

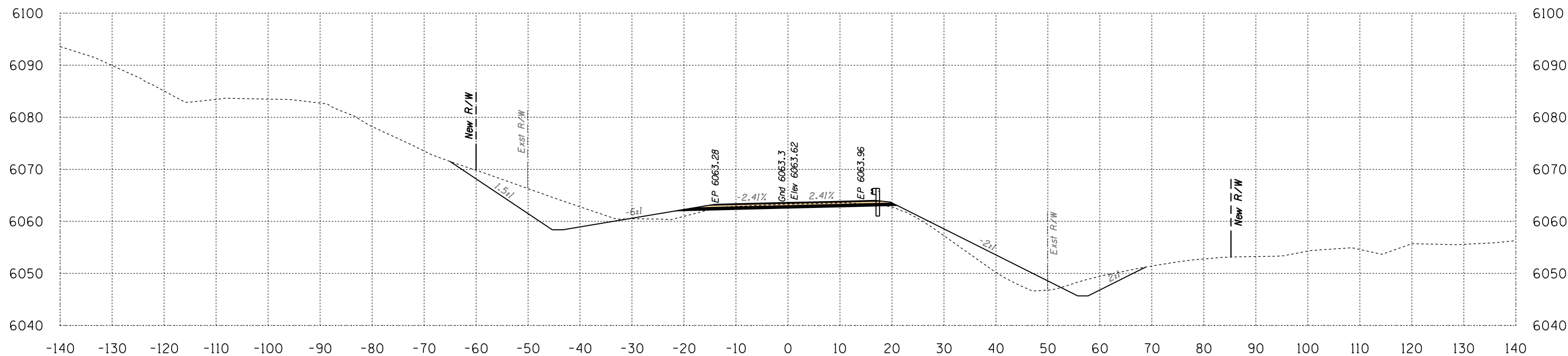

Area Cut = 156.8 SQ FT
Area Fill = 76.3 SQ FT

638+50

Volume Cut = 214 CU YD
Volume Fill = 98 CU YD

Route 12
Sta 638+50 to Sta 639+00



B.I.A. REGION	STATE	PROJECT NO.	SHEET NO.	TOTAL SHEETS
H	ARIZ.	F.A.I.R. 12(24)		X668

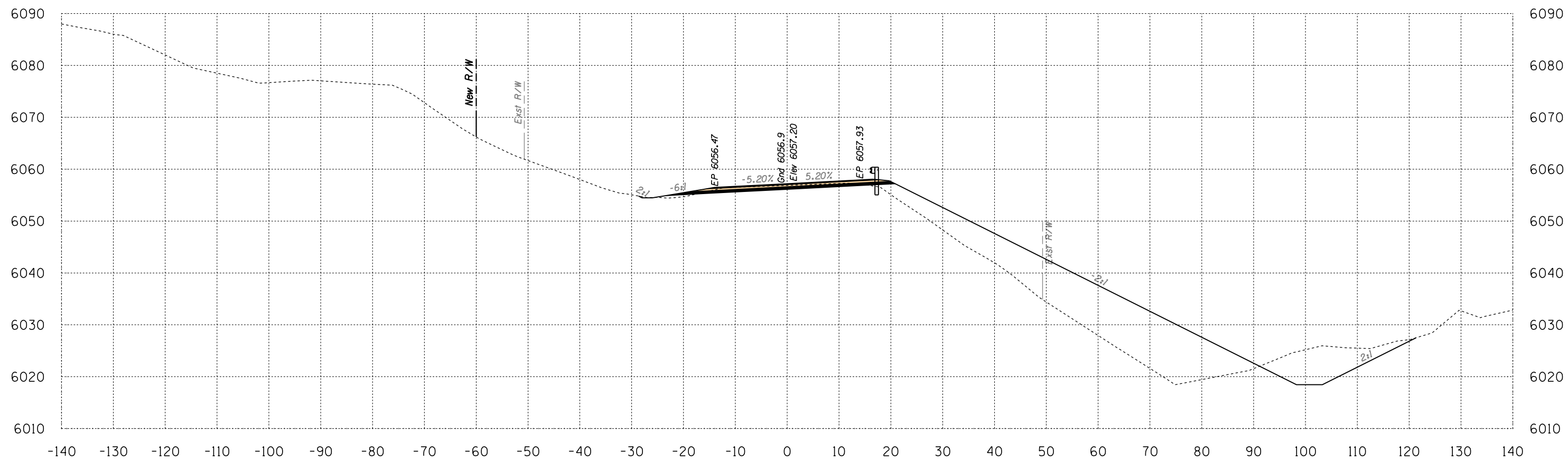

Area Cut = 138.4 SQ FT
 Area Fill = 505.3 SQ FT

639+50

Volume Cut = 300 CU YD
 Volume Fill = 699 CU YD

Route 12

Sta 639+50 to Sta 639+50



SURVEY NO. FINISHED PLANS LOCATION DATE REVISIONS FINISHED PLANS LOCATION DATE REVISIONS FINISHED PLANS LOCATION DATE

B.I.A. REGION	STATE	PROJECT NO.	SHEET NO.	TOTAL SHEETS
H	ARIZ.	F.A.I.R. 12(24)		X669

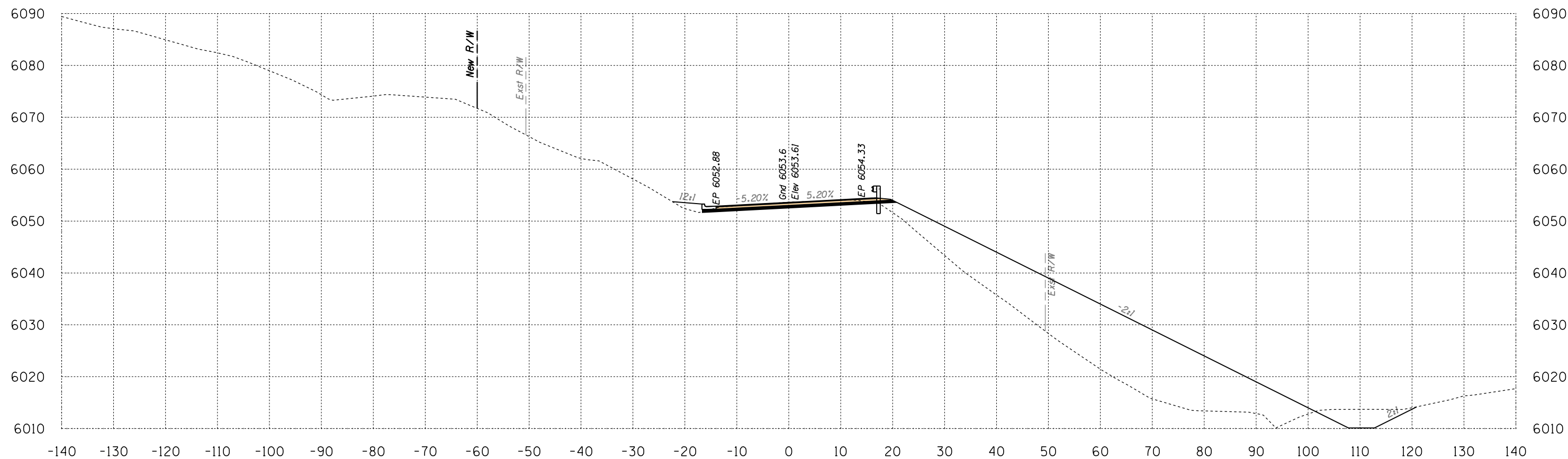

Area Cut = 76.1 SQ FT
 Area Fill = 714.6 SQ FT

640+00

Volume Cut = 199 CU YD
 Volume Fill = 1130 CU YD

Route 12

Sta 640+00 to Sta 640+00



SURVEY NO. FINISHED PLANS LOCATION DATE REVISIONS FINISHED PLANS LOCATION DATE REVISIONS FINISHED PLANS LOCATION DATE

B.I.A. REGION	STATE	PROJECT NO.	SHEET NO.	TOTAL SHEETS
H	ARIZ.	F.A.I.R. 12(24)		X670

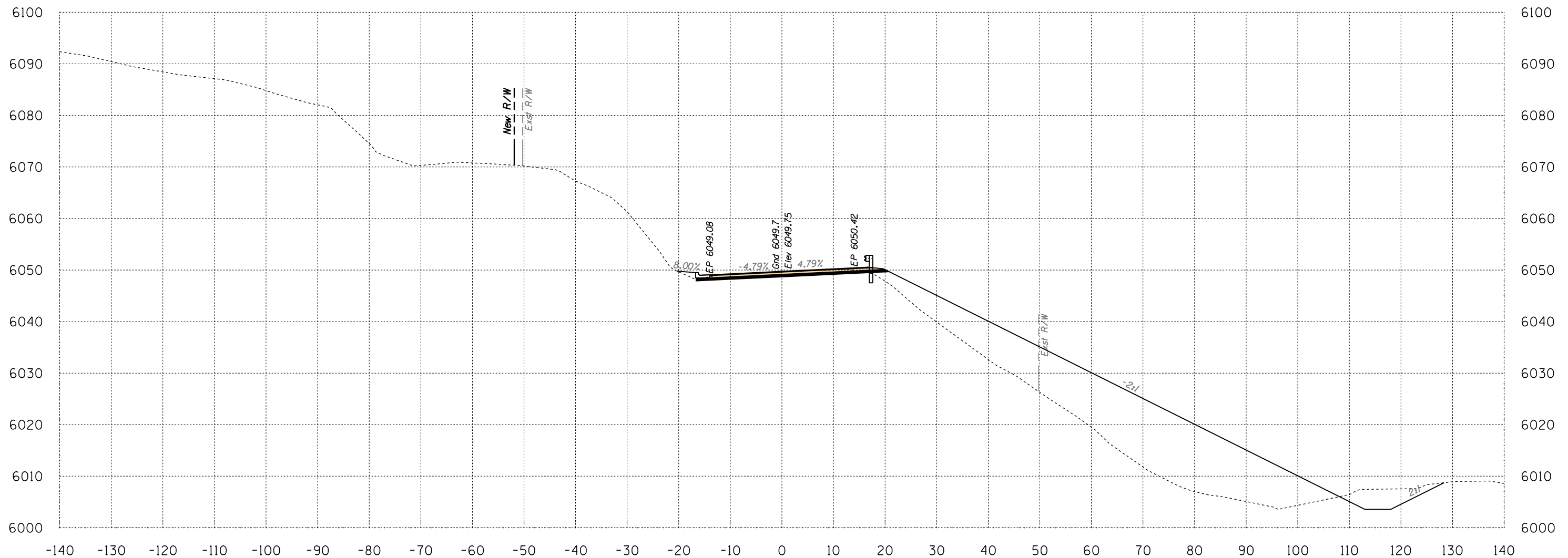

Area Cut = 79.9 SQ FT
Area Fill = 761.5 SQ FT

640+50

Volume Cut = 144 CU YD
Volume Fill = 1367 CU YD

Route 12
Sta 640+50 to Sta 640+50



B.I.A. REGION	STATE	PROJECT NO.	SHEET NO.	TOTAL SHEETS
H	ARIZ.	F.A.I.R. 12(24)		X671

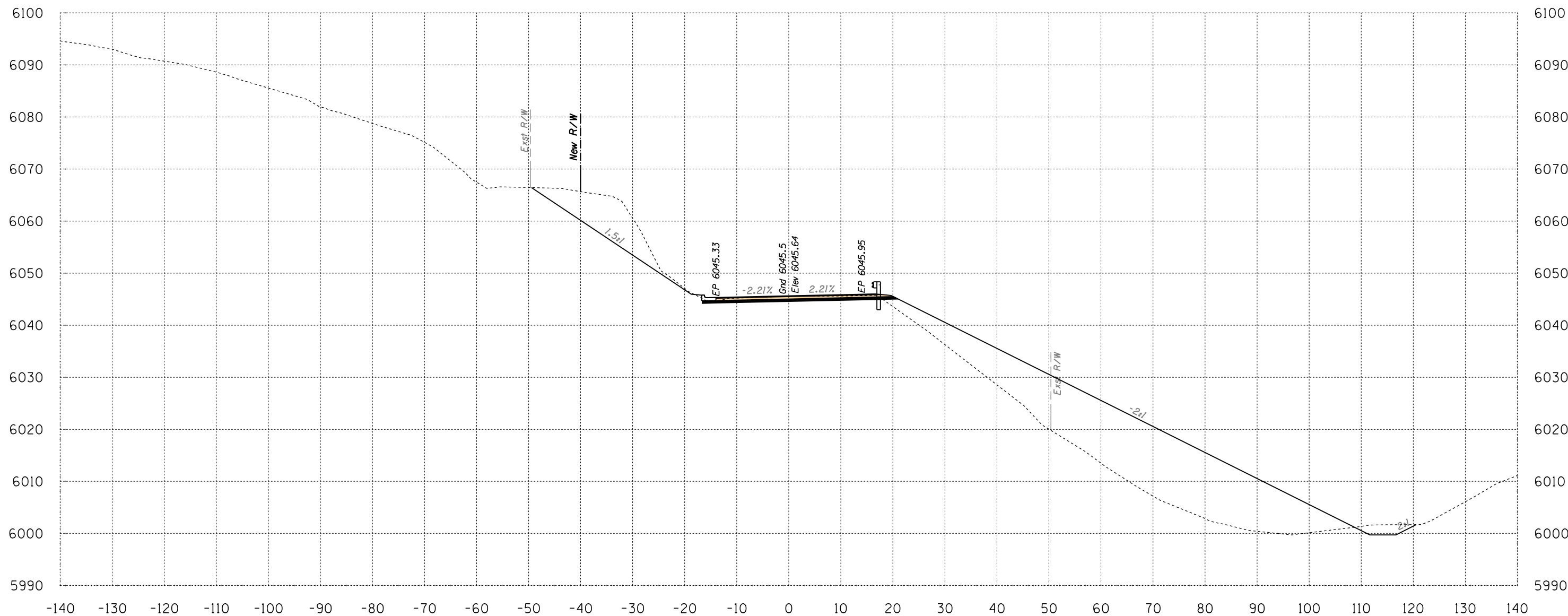

Area Cut = 175.3 SQ FT
 Area Fill = 767.3 SQ FT

641+00

Volume Cut = 236 CU YD
 Volume Fill = 1416 CU YD

Route 12

Sta 641+00 to Sta 641+00



B.I.A. REGION	STATE	PROJECT NO.	SHEET NO.	TOTAL SHEETS
H	ARIZ.	F.A.I.R. 12(24)		X672

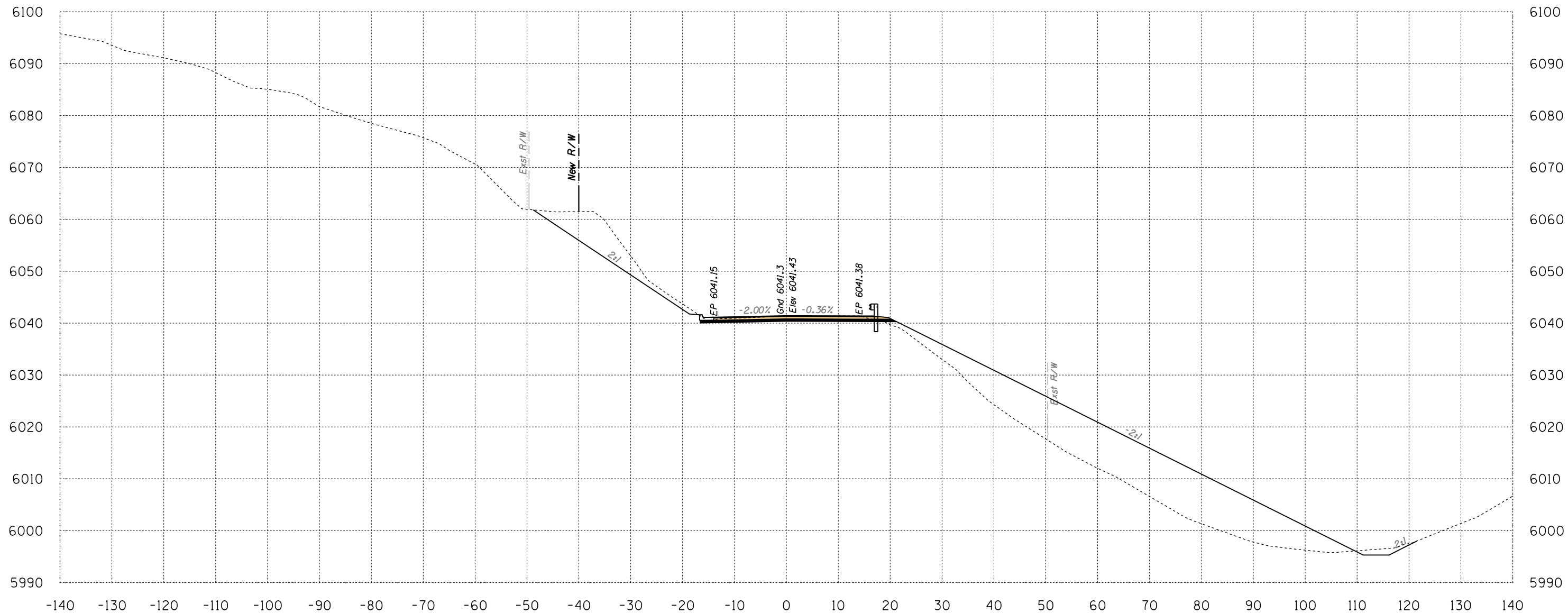

Area Cut = 144.2 SQ FT
 Area Fill = 591.5 SQ FT

641+50

Volume Cut = 296 CU YD
 Volume Fill = 1258 CU YD

Route 12
 Sta 641+50 to Sta 641+50



B.I.A. REGION	STATE	PROJECT NO.	SHEET NO.	TOTAL SHEETS
H	ARIZ.	F.A.I.R. 12(24)		X673

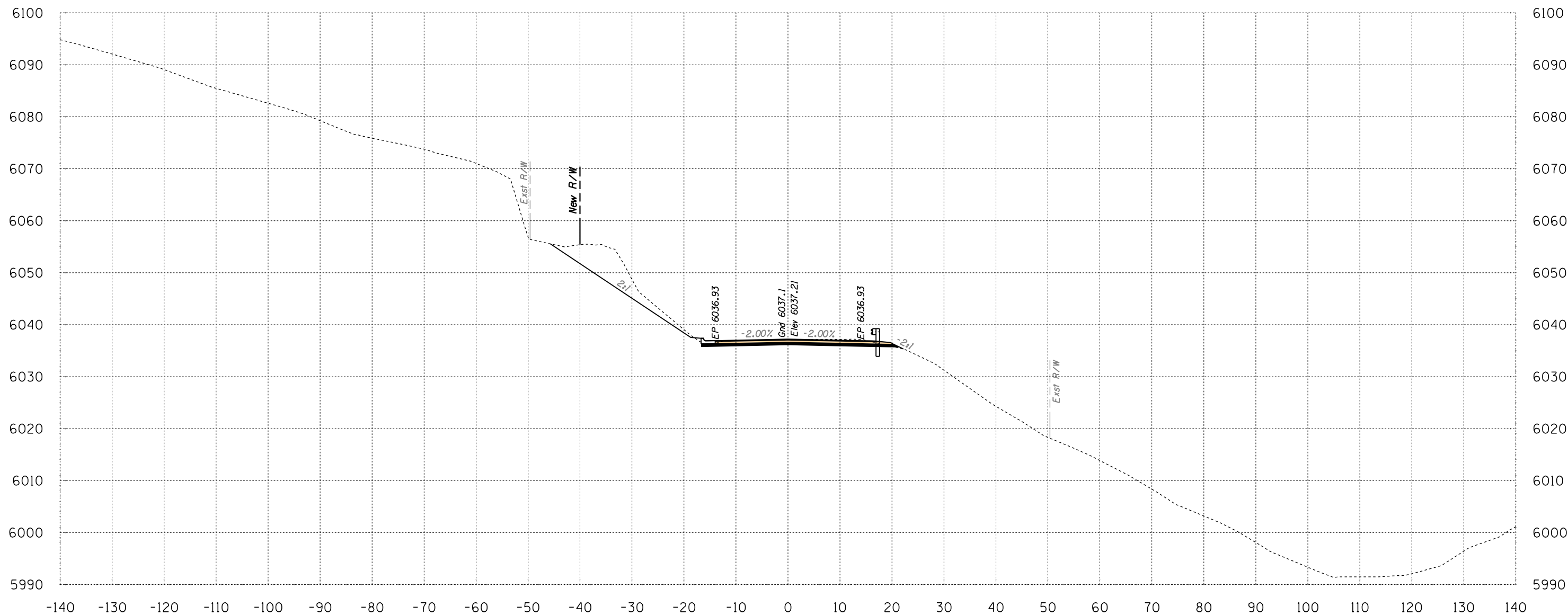

Area Cut = 120.8 SQ FT
 Area Fill = 2.5 SQ FT

642+00

Volume Cut = 245 CU YD
 Volume Fill = 550 CU YD

Route 12

Sta 642+00 to Sta 642+00



SURVEY NO. FINISHED PLANS LOCATION DATE REVISIONS FINISHED PLANS LOCATION DATE REVISIONS FINISHED PLANS LOCATION DATE

B.I.A. REGION	STATE	PROJECT NO.	SHEET NO.	TOTAL SHEETS
H	ARIZ.	F.A.I.R. 12(24)		X674

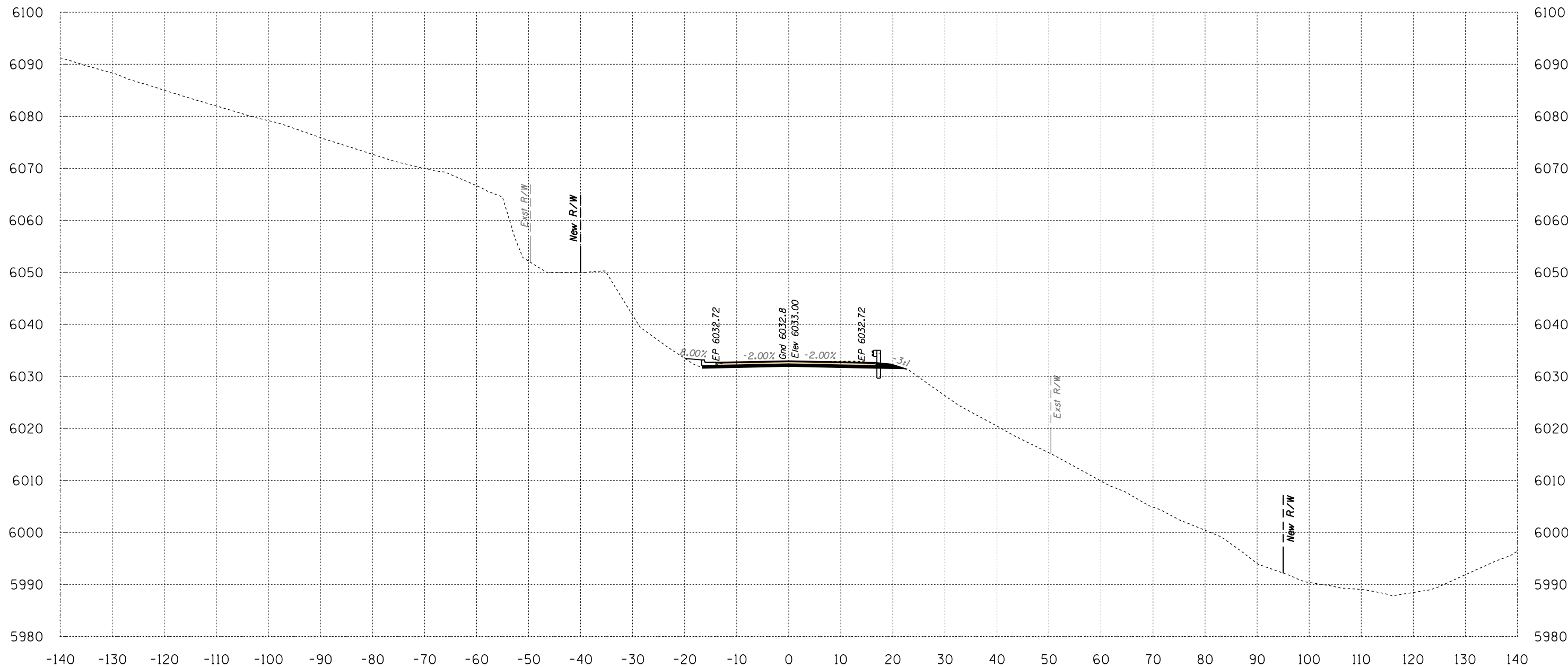

Area Cut = 38.6 SQ FT
 Area Fill = 4.6 SQ FT

642+50

Volume Cut = 148 CU YD
 Volume Fill = 6 CU YD

Route 12
 Sta 642+50 to Sta 642+50



SURVEY NO. FINISHED PLANS LOCATION DATE REVISIONS FINISHED PLANS LOCATION DATE REVISIONS FINISHED PLANS LOCATION DATE

B.I.A. REGION	STATE	PROJECT NO.	SHEET NO.	TOTAL SHEETS
H	ARIZ.	F.A.I.R. 12(24)		X675

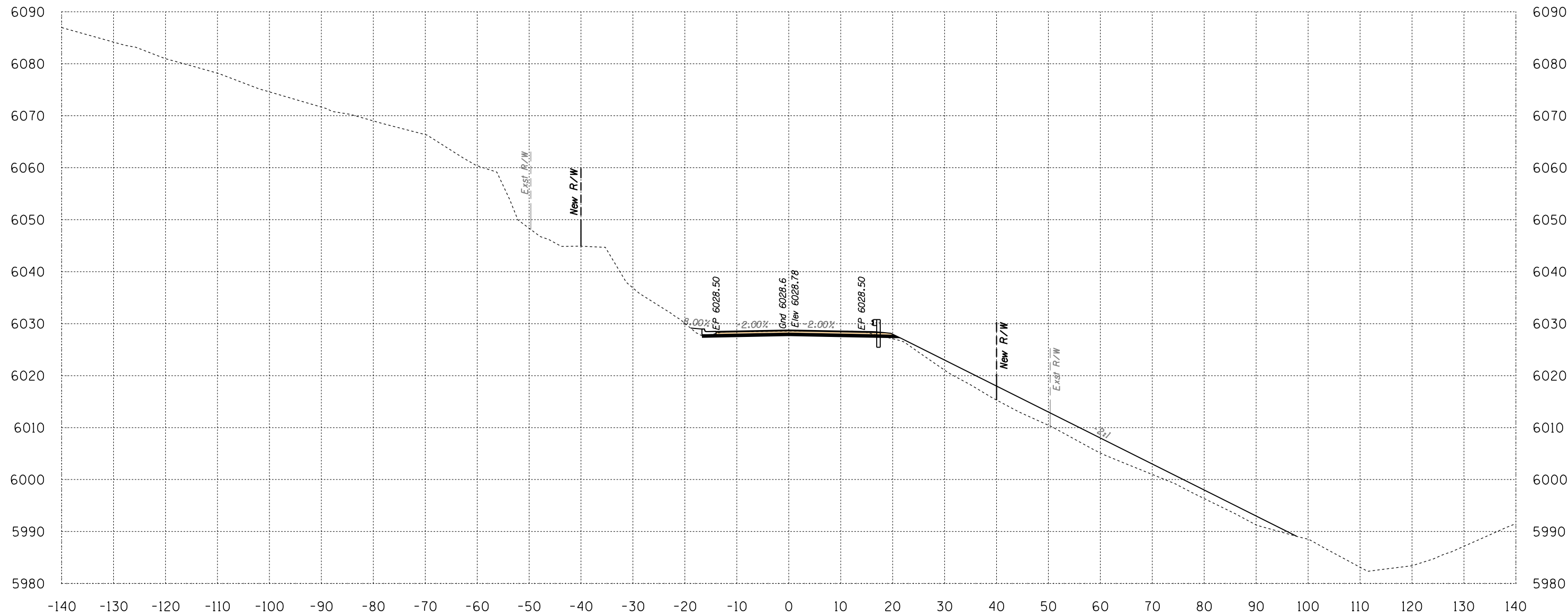

Area Cut = 33.7 SQ FT
 Area Fill = 155.5 SQ FT

643+00

Volume Cut = 67 CU YD
 Volume Fill = 148 CU YD

Route 12

Sta 643+00 to Sta 643+00



B.I.A. REGION	STATE	PROJECT NO.	SHEET NO.	TOTAL SHEETS
H	ARIZ.	F.A.I.R. 12(24)		X676

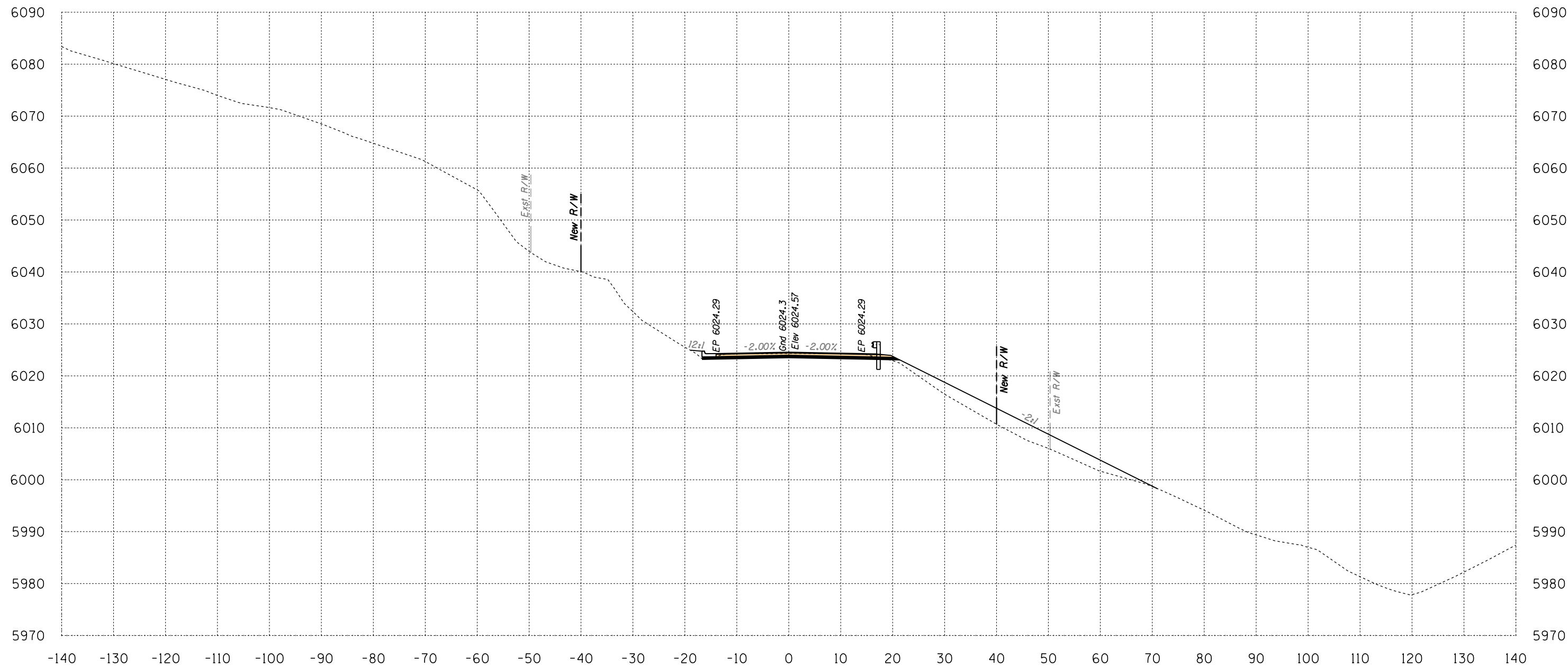

Area Cut = 32.5 SQ FT
Area Fill = 109.3 SQ FT

643+50

Volume Cut = 61 CU YD
Volume Fill = 245 CU YD
Route 12

Sta 643+50 to Sta 643+50



B.I.A. REGION	STATE	PROJECT NO.	SHEET NO.	TOTAL SHEETS
H	ARIZ.	F.A.I.R. 12(24)		X677

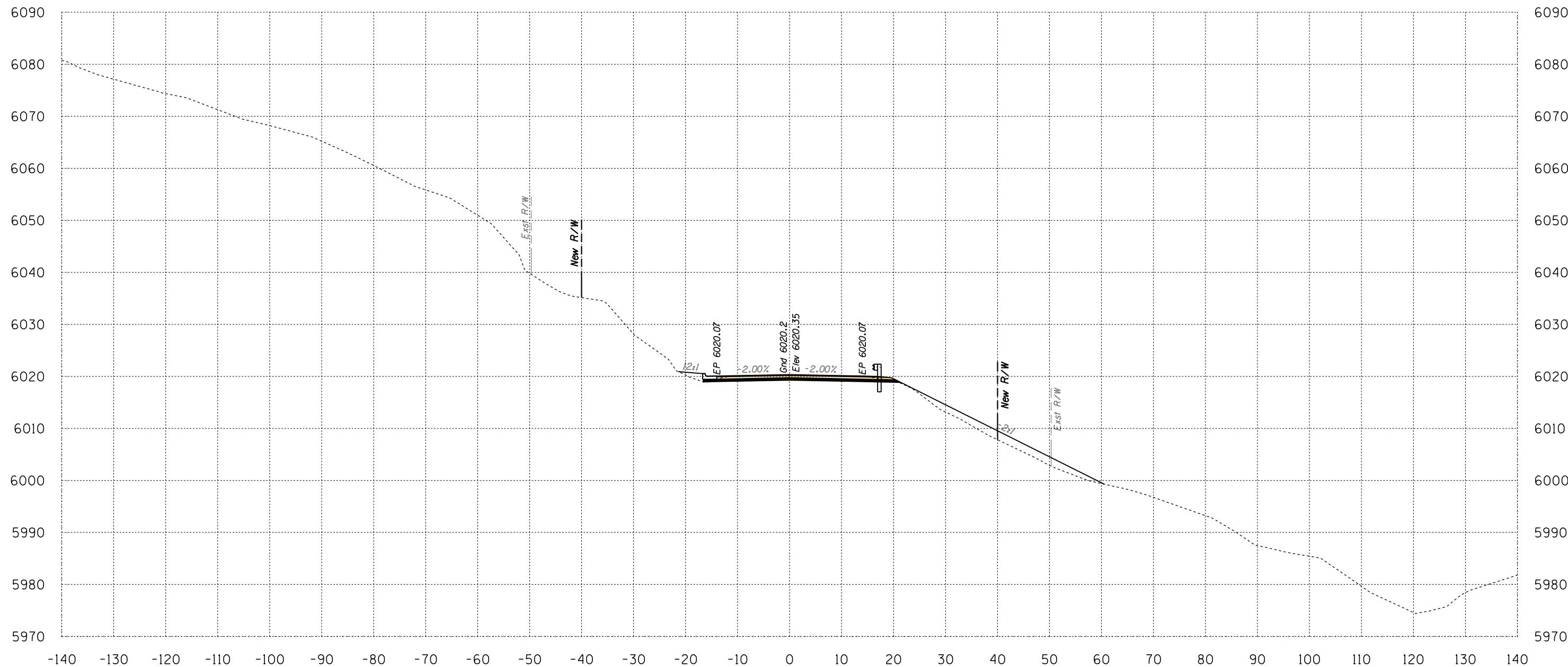

Area Cut = 34.9 SQ FT
 Area Fill = 54.1 SQ FT

644+00

Volume Cut = 62 CU YD
 Volume Fill = 151 CU YD
 Route 12

Sta 644+00 to Sta 644+00



SURVEY NO. FINISHED PLANS LOCATION DATE REVISIONS FINISHED PLANS LOCATION DATE REVISIONS FINISHED PLANS LOCATION DATE

B.I.A. REGION	STATE	PROJECT NO.	SHEET NO.	TOTAL SHEETS
H	ARIZ.	F.A.I.R. 12(24)		X678

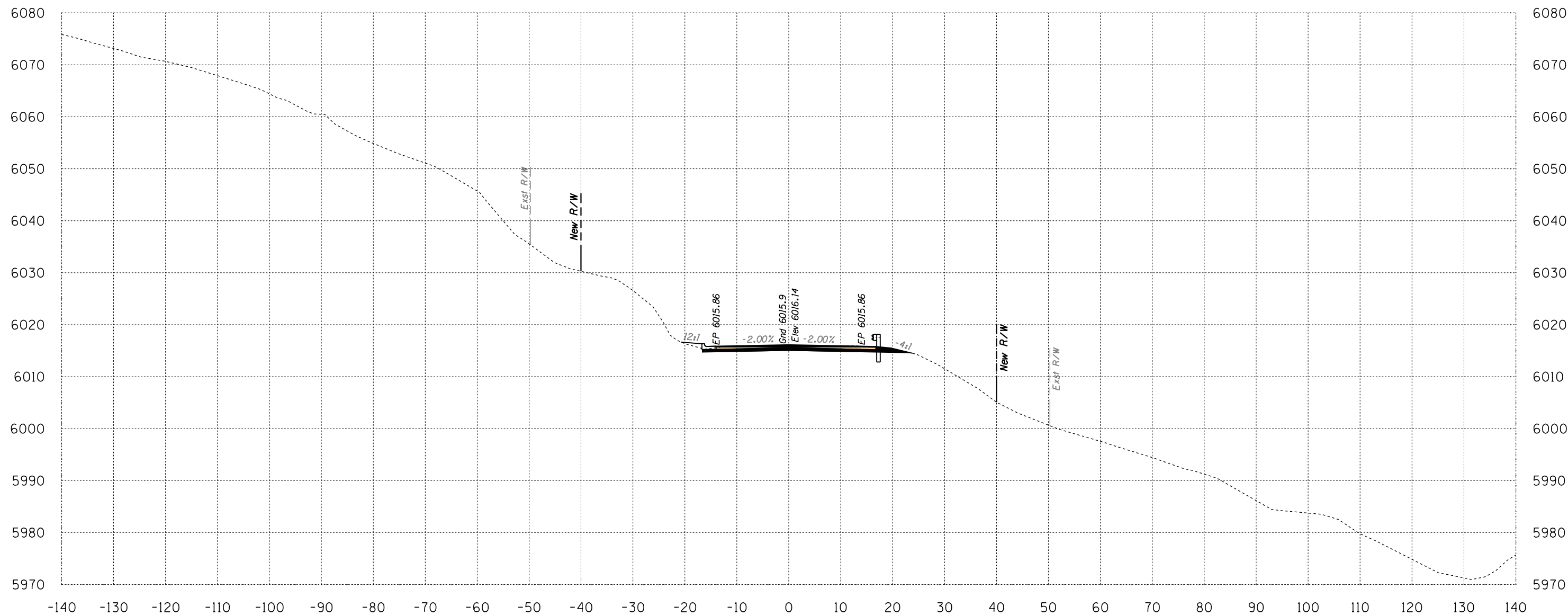

Area Cut = 37.3 SQ FT
 Area Fill = 3.4 SQ FT

644+50

Volume Cut = 67 CU YD
 Volume Fill = 53 CU YD

Route 12

Sta 644+50 to Sta 644+50



SURVEY NO. FINISHED PLANS LOCATION DATE REVISIONS FINISHED PLANS LOCATION DATE REVISIONS FINISHED PLANS LOCATION DATE

B.I.A. REGION	STATE	PROJECT NO.	SHEET NO.	TOTAL SHEETS
H	ARIZ.	F.A.I.R. 12(24)		X679

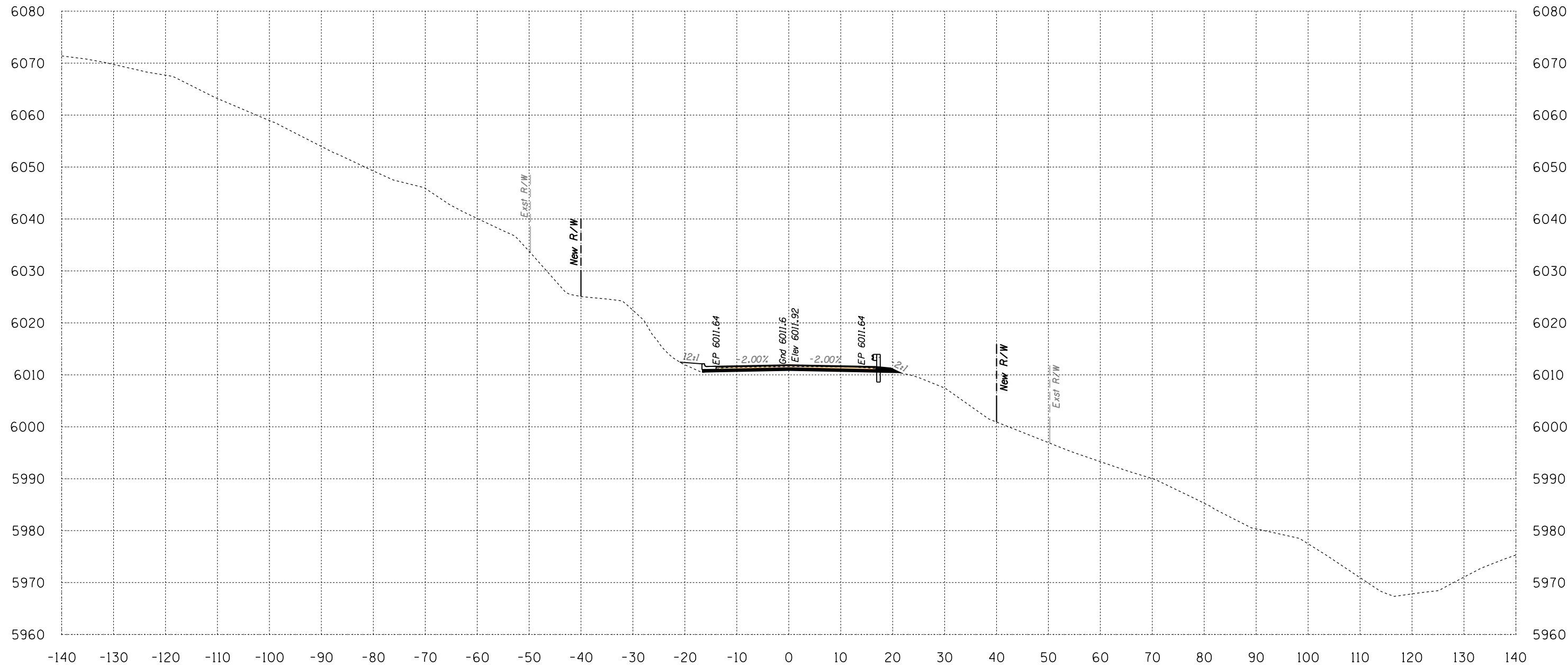

Area Cut = 31.2 SQ FT
 Area Fill = 5.6 SQ FT

645+00

Volume Cut = 63 CU YD
 Volume Fill = 8 CU YD

Route 12

Sta 645+00 to Sta 645+00



B.I.A. REGION	STATE	PROJECT NO.	SHEET NO.	TOTAL SHEETS
H	ARIZ.	F.A.I.R. 12(24)		X681

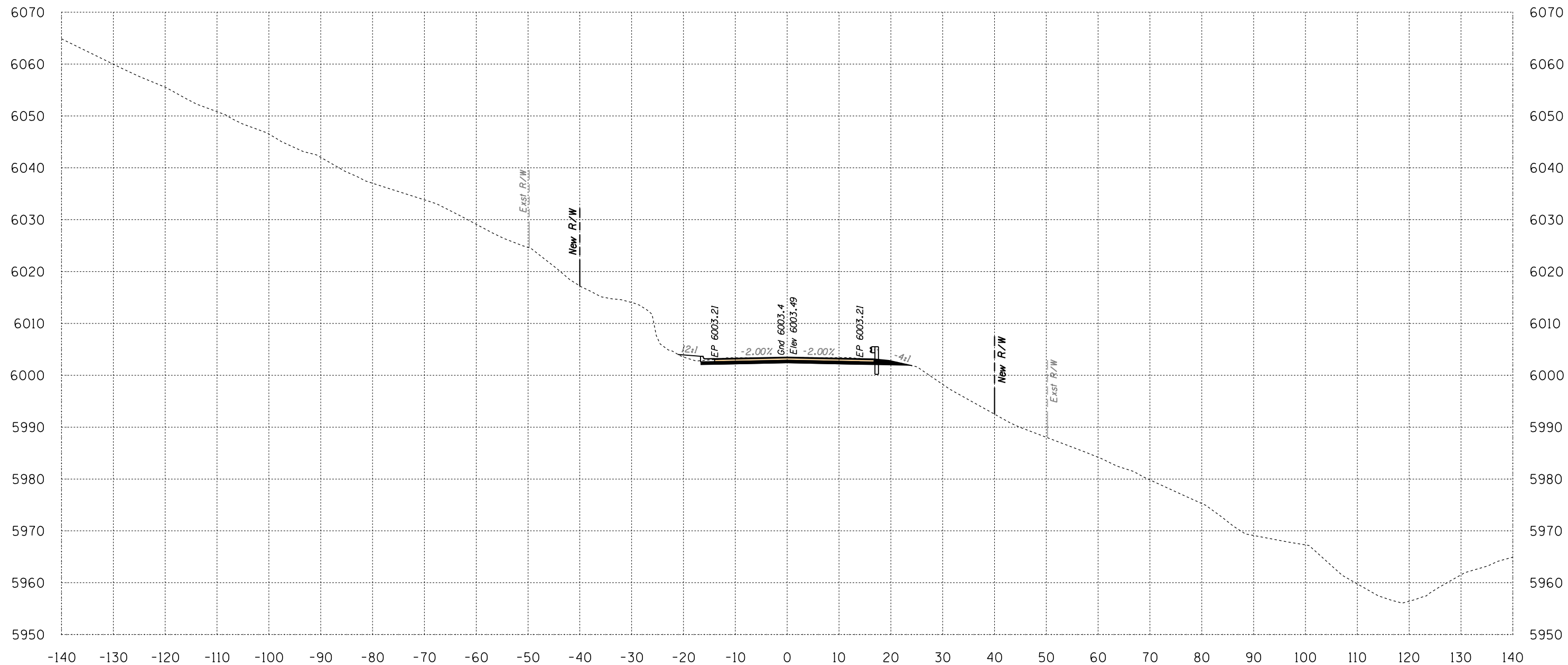

Area Cut = 42.9 SQ FT
 Area Fill = 3.7 SQ FT

646+00

Volume Cut = 79 CU YD
 Volume Fill = 11 CU YD
 Route 12

Sta 646+00 to Sta 646+00



B.I.A. REGION	STATE	PROJECT NO.	SHEET NO.	TOTAL SHEETS
H	ARIZ.	F.A.I.R. 12(24)		X682

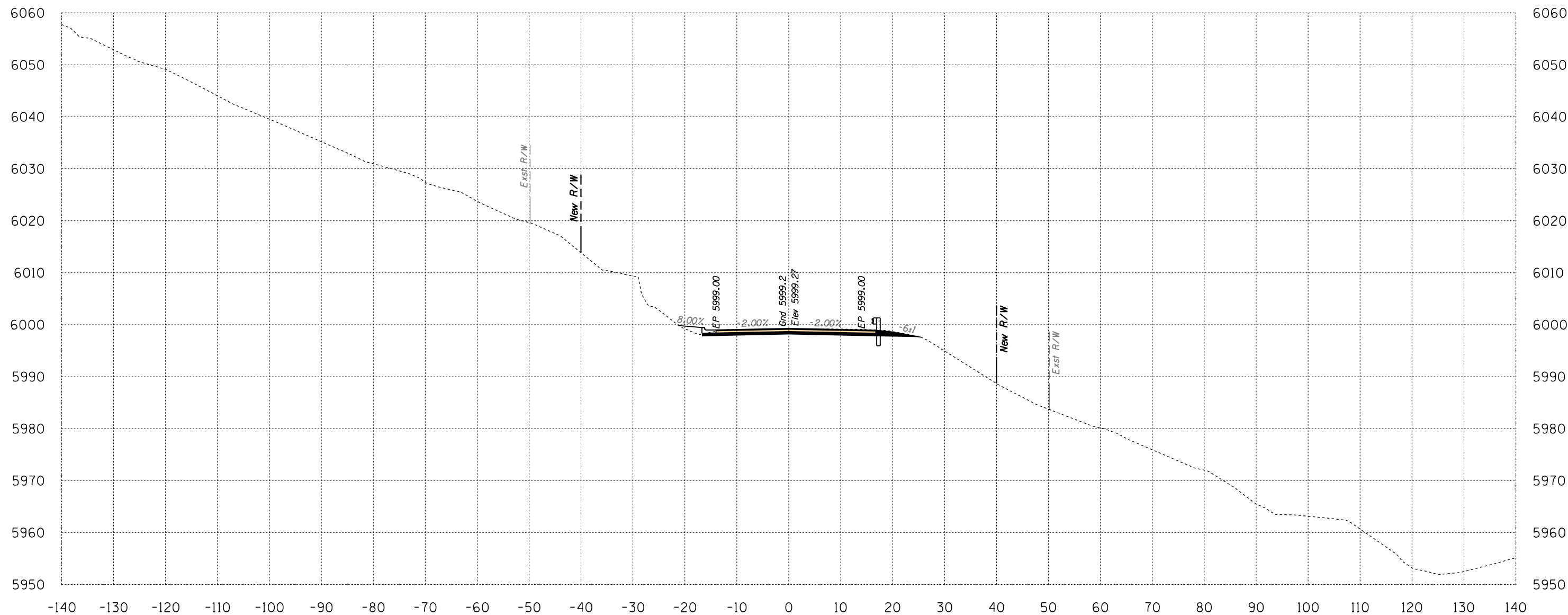

Area Cut = 44.1 SQ FT
 Area Fill = 5.7 SQ FT

646+50

Volume Cut = 80 CU YD
 Volume Fill = 9 CU YD
 Route 12

Sta 646+50 to Sta 646+50

B.I.A. REGION	STATE	PROJECT NO.	SHEET NO.	TOTAL SHEETS
H	ARIZ.	F.A.I.R. 12(24)		X683

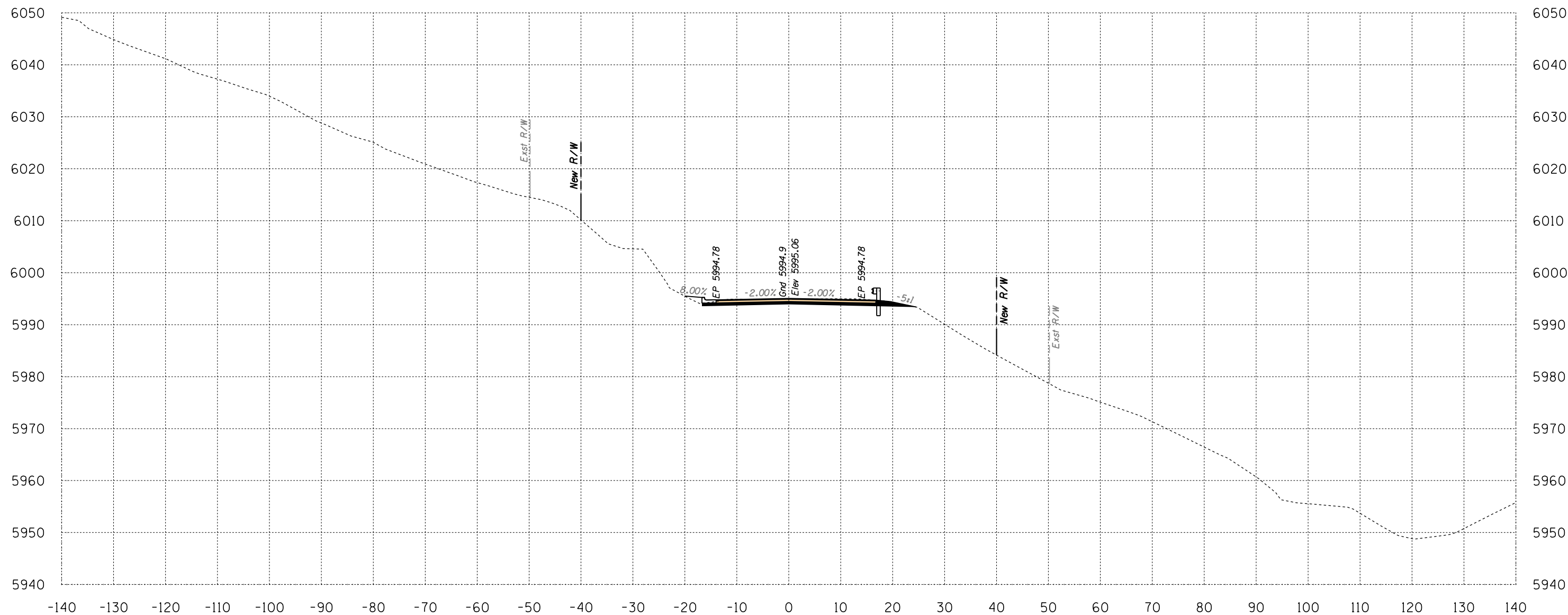

Area Cut = 42.2 SQ FT
Area Fill = 4.2 SQ FT

647+00

Volume Cut = 80 CU YD
Volume Fill = 9 CU YD

Route 12

Sta 647+00 to Sta 647+00



B.I.A. REGION	STATE	PROJECT NO.	SHEET NO.	TOTAL SHEETS
H	ARIZ.	F.A.I.R. 12(24)		X684

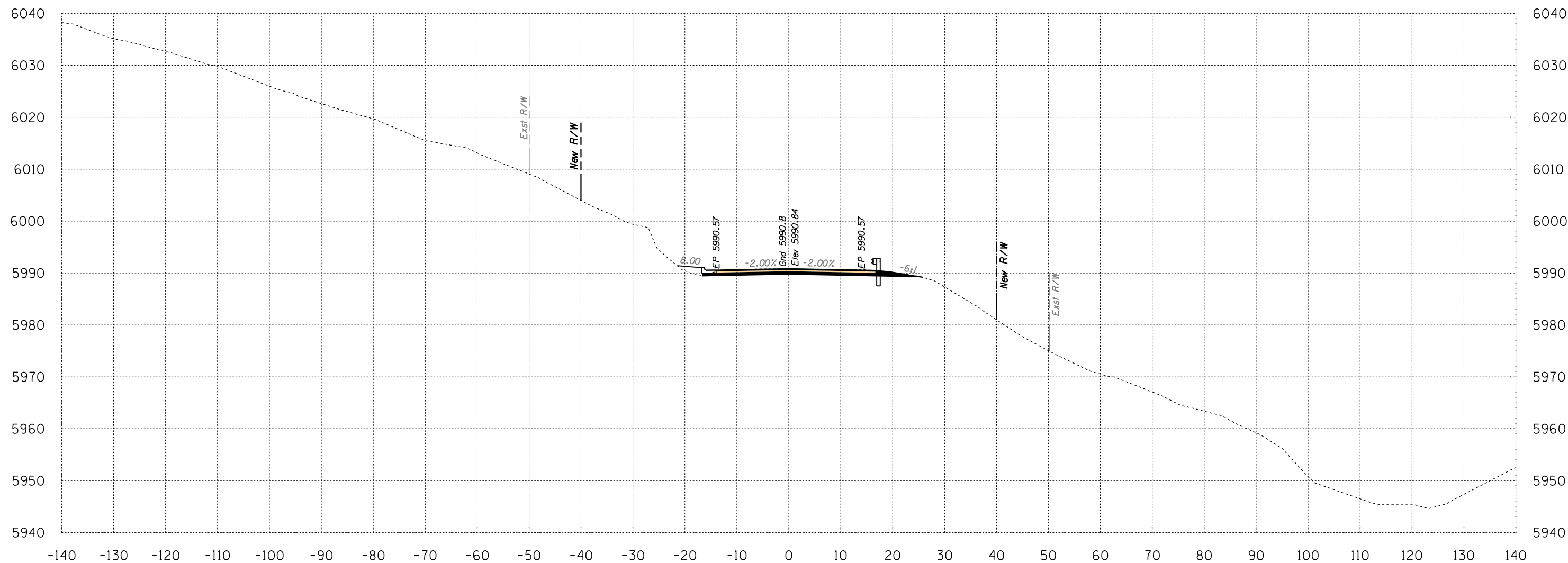

Area Cut = 43.4 SQ FT
Area Fill = 6.8 SQ FT

647+50

Volume Cut = 79 CU YD
Volume Fill = 10 CU YD

Route 12

Sta 647+50 to Sta 647+50



SURVEY NO. FINISHED PLANS DATE LOCATION REVISIONS FINISHED PLANS DATE LOCATION REVISIONS FINISHED PLANS DATE

B.I.A. REGION	STATE	PROJECT NO.	SHEET NO.	TOTAL SHEETS
H	ARIZ.	F.A.I.R. 12(24)		X685

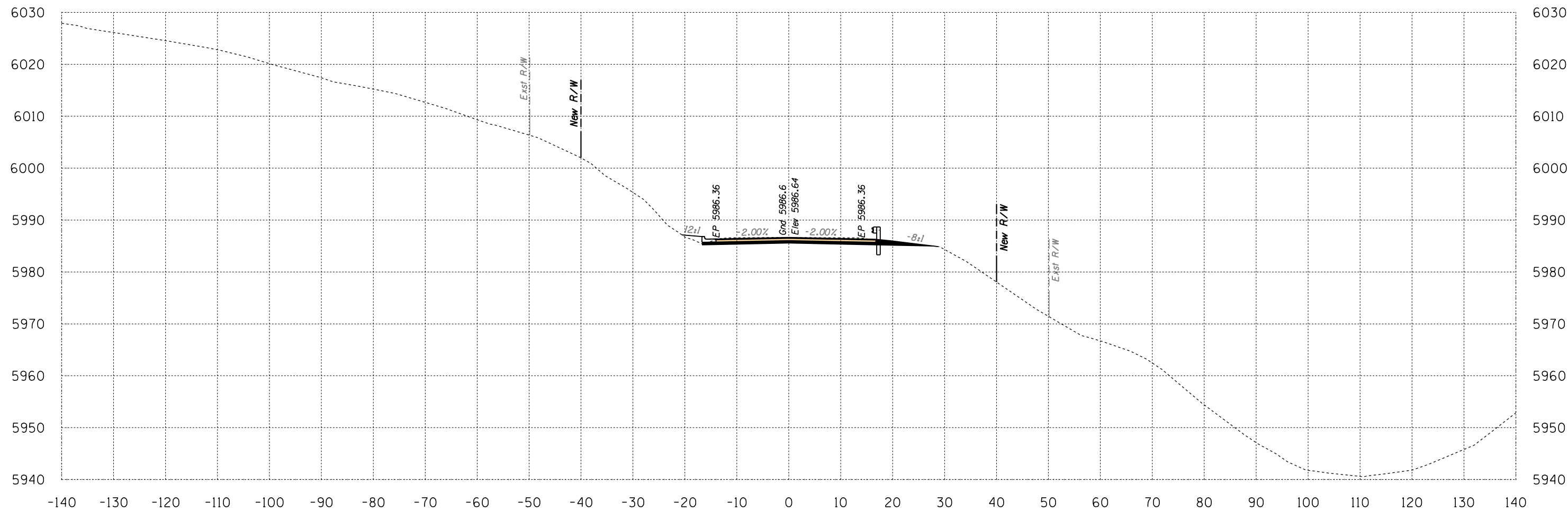

Area Cut = 46.2 SQ FT
 Area Fill = 4.7 SQ FT

648+00

Volume Cut = 83 CU YD
 Volume Fill = 11 CU YD

Route 12

Sta 648+00 to Sta 648+00



SURVEY NO. FINISHED PLANS REVISIONS LOCATION DATE SURVEY NO. FINISHED PLANS REVISIONS LOCATION DATE SURVEY NO. FINISHED PLANS REVISIONS LOCATION DATE

B.I.A. REGION	STATE	PROJECT NO.	SHEET NO.	TOTAL SHEETS
H	ARIZ.	F.A.I.R. 12(24)		X686

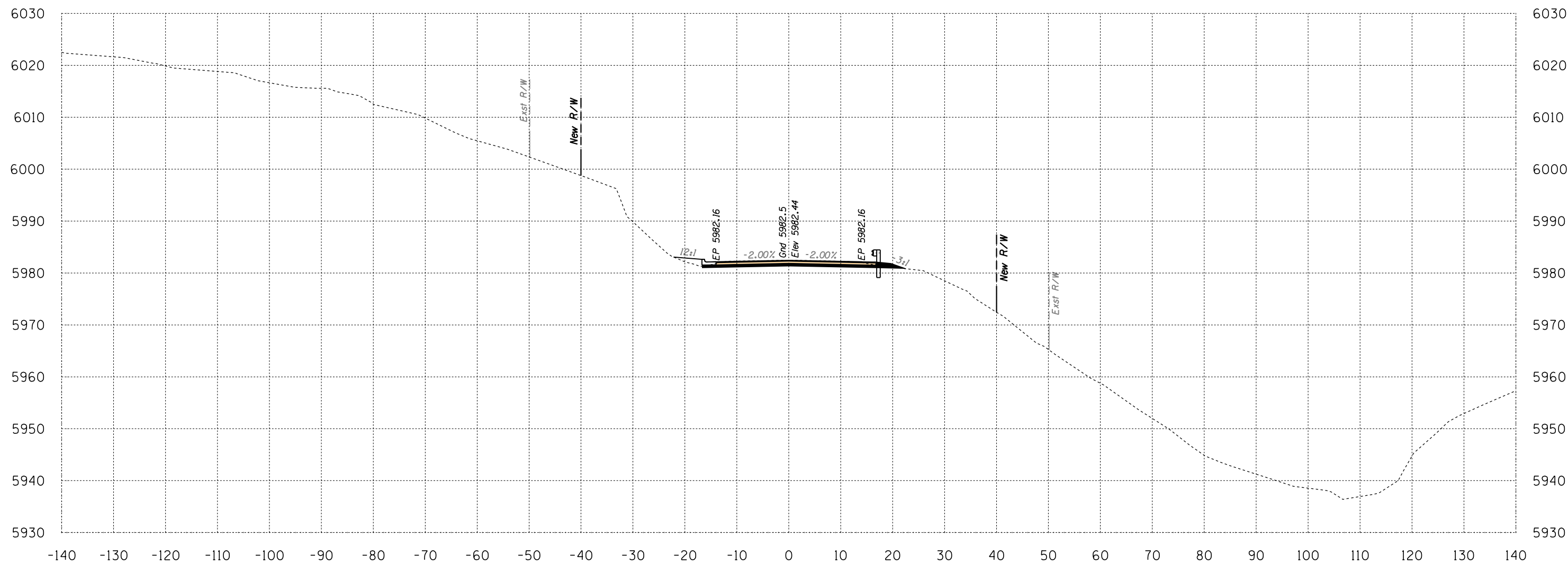

Area Cut = 38.8 SQ FT
 Area Fill = 6.1 SQ FT

648+50

Volume Cut = 79 CU YD
 Volume Fill = 10 CU YD

Route 12

Sta 648+50 to Sta 648+50



SURVEY NO. FINISHED PLANS LOCATION DATE REVISIONS FINISHED PLANS LOCATION DATE REVISIONS FINISHED PLANS LOCATION DATE

B.I.A. REGION	STATE	PROJECT NO.	SHEET NO.	TOTAL SHEETS
H	ARIZ.	F.A.I.R. 12(24)		X687

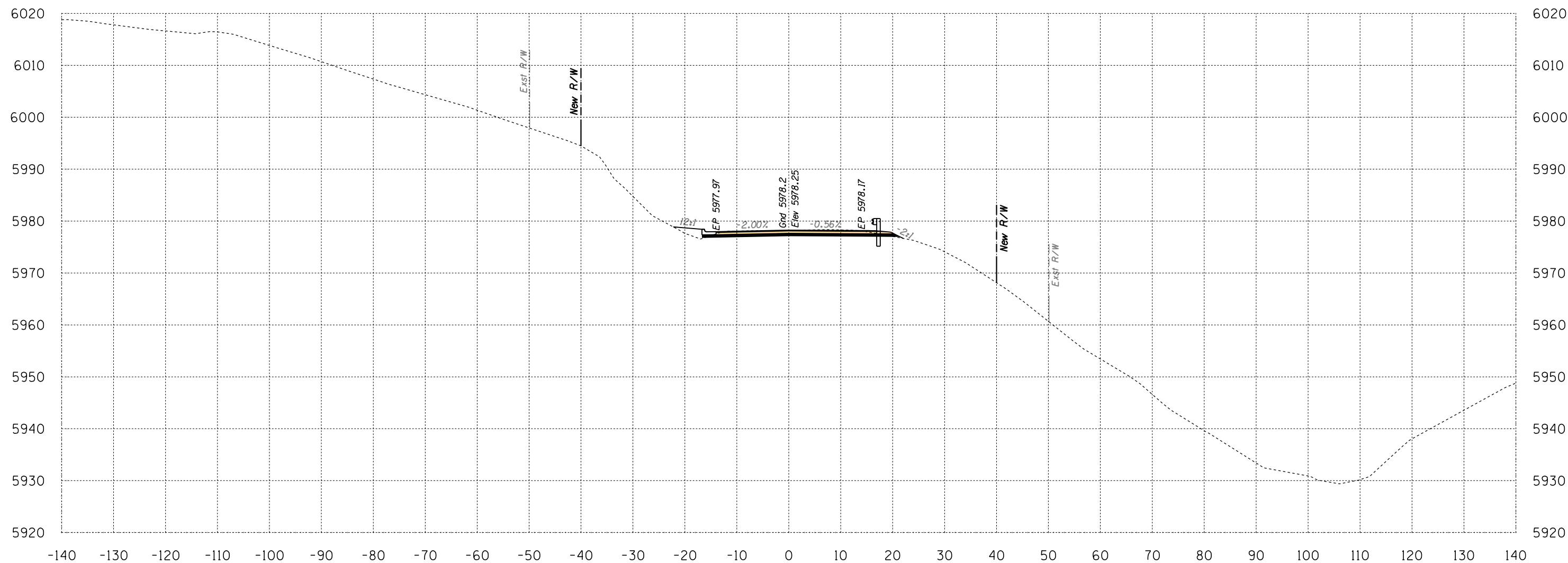

Area Cut = 38.8 SQ FT
 Area Fill = 8.2 SQ FT

649+00

Volume Cut = 72 CU YD
 Volume Fill = 13 CU YD

Route 12

Sta 649+00 to Sta 649+00



B.I.A. REGION	STATE	PROJECT NO.	SHEET NO.	TOTAL SHEETS
H	ARIZ.	F.A.I.R. 12(24)		X688

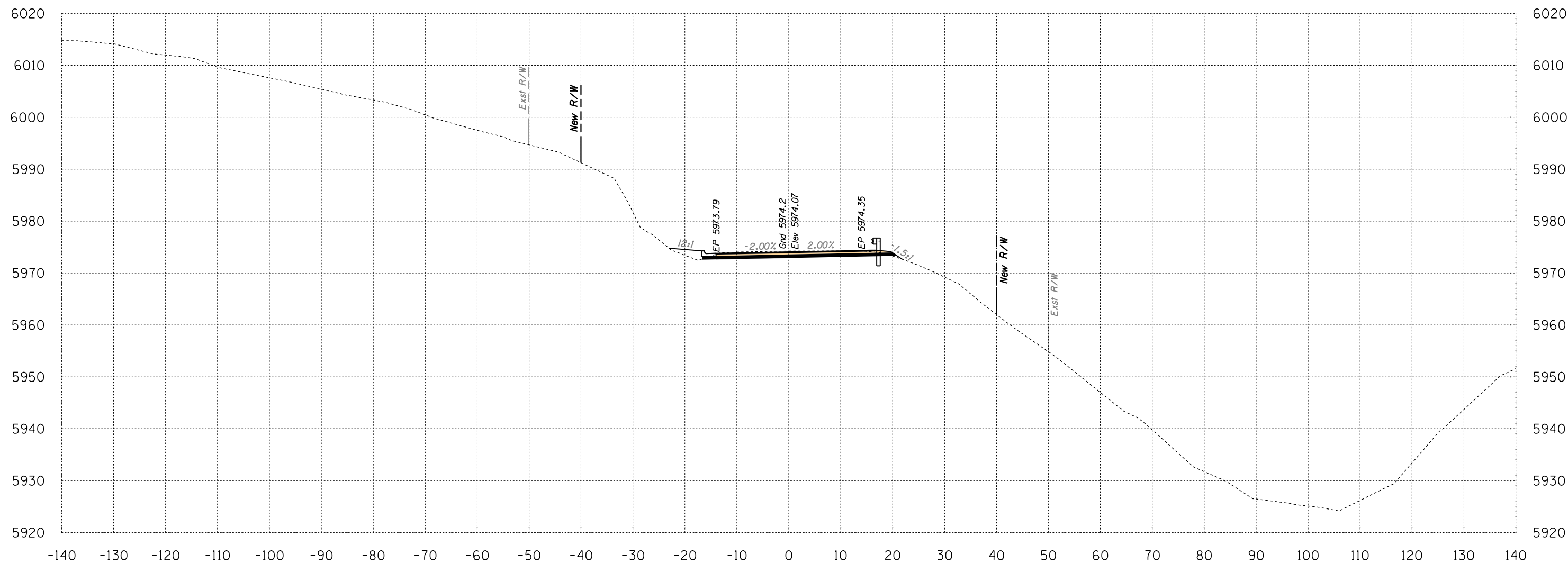

Area Cut = 40.7 SQ FT
 Area Fill = 9.2 SQ FT

649+50

Volume Cut = 74 CU YD
 Volume Fill = 16 CU YD
 Route 12

Sta 649+50 to Sta 649+50



B.I.A. REGION	STATE	PROJECT NO.	SHEET NO.	TOTAL SHEETS
H	ARIZ.	F.A.I.R. 12(24)		X689

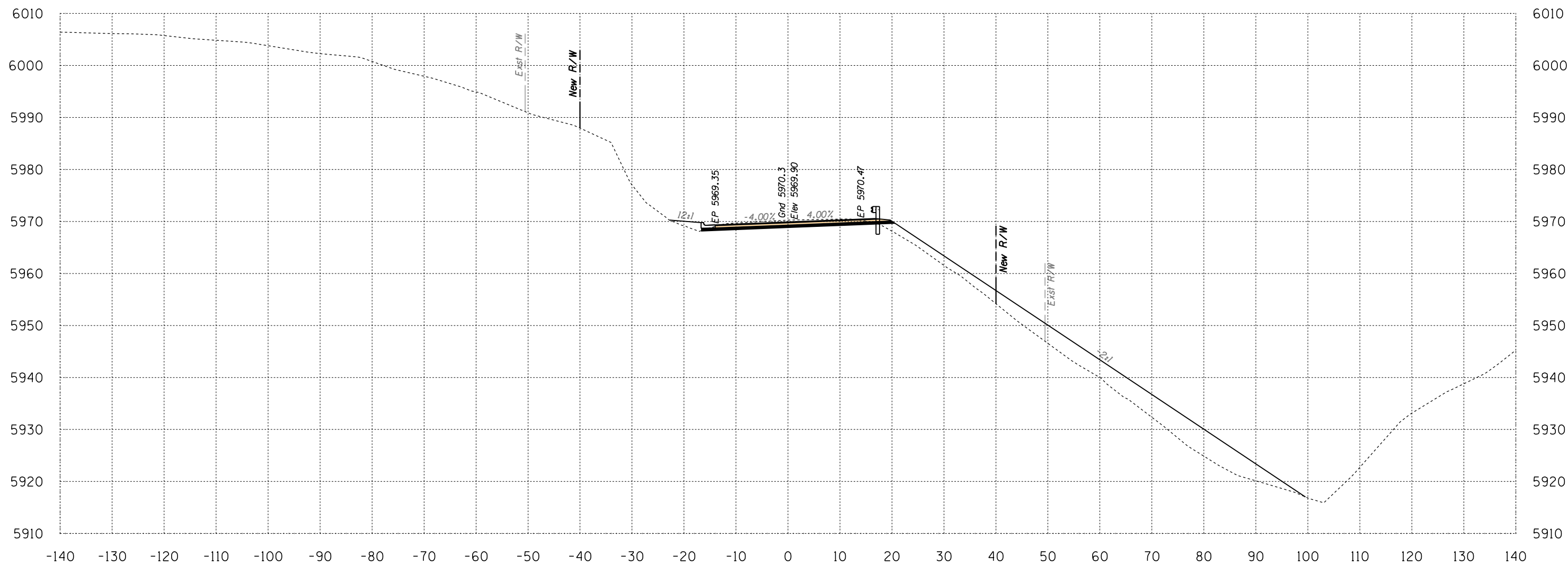

Area Cut = 42.0 SQ FT
 Area Fill = 263.2 SQ FT

650+00

Volume Cut = 77 CU YD
 Volume Fill = 252 CU YD

Route 12

Sta 650+00 to Sta 650+00



SURVEY NO. | FINISHED PLANS | LOCATION | DATE | REVISIONS | FINISHED PLANS | LOCATION | DATE

B.I.A. REGION	STATE	PROJECT NO.	SHEET NO.	TOTAL SHEETS
H	ARIZ.	F.A.I.R. 12(24)		X690

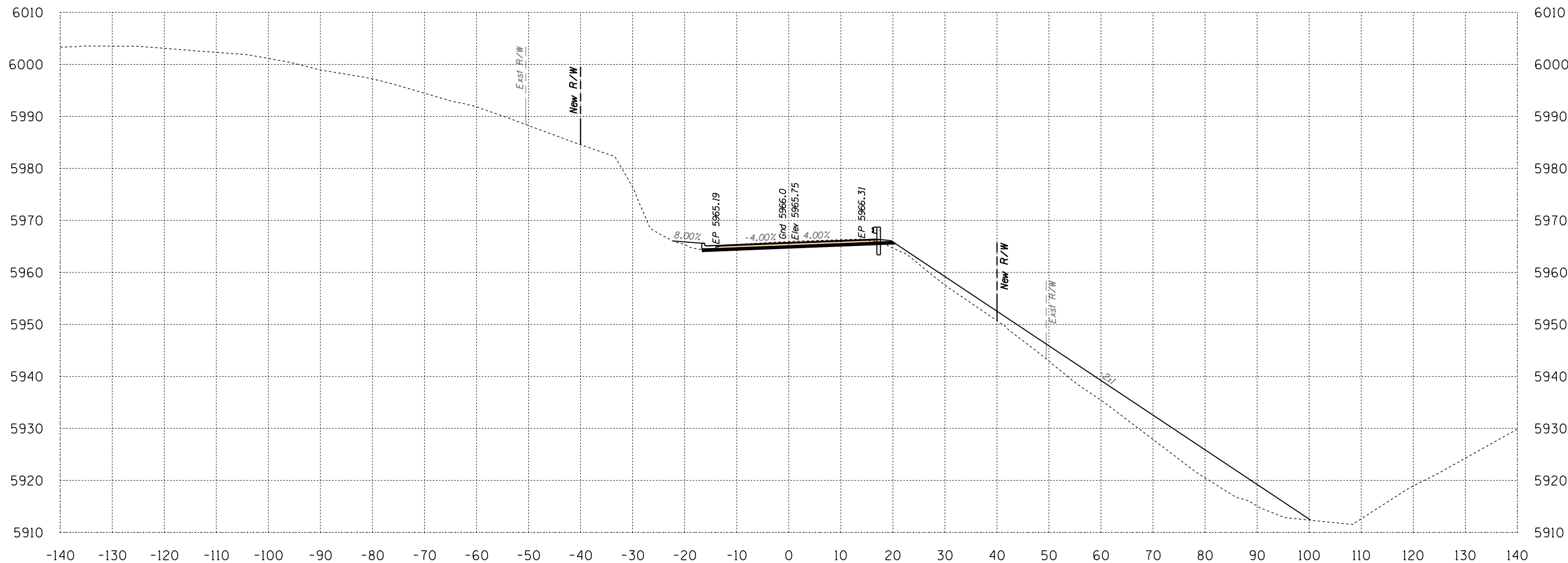

Area Cut = 41.0 SQ FT
 Area Fill = 262.6 SQ FT

650+50

Volume Cut = 77 CU YD
 Volume Fill = 487 CU YD

Route 12

Sta 650+50 to Sta 650+50



B.I.A. REGION	STATE	PROJECT NO.	SHEET NO.	TOTAL SHEETS
H	ARIZ.	F.A.I.R. 12(24)		X691

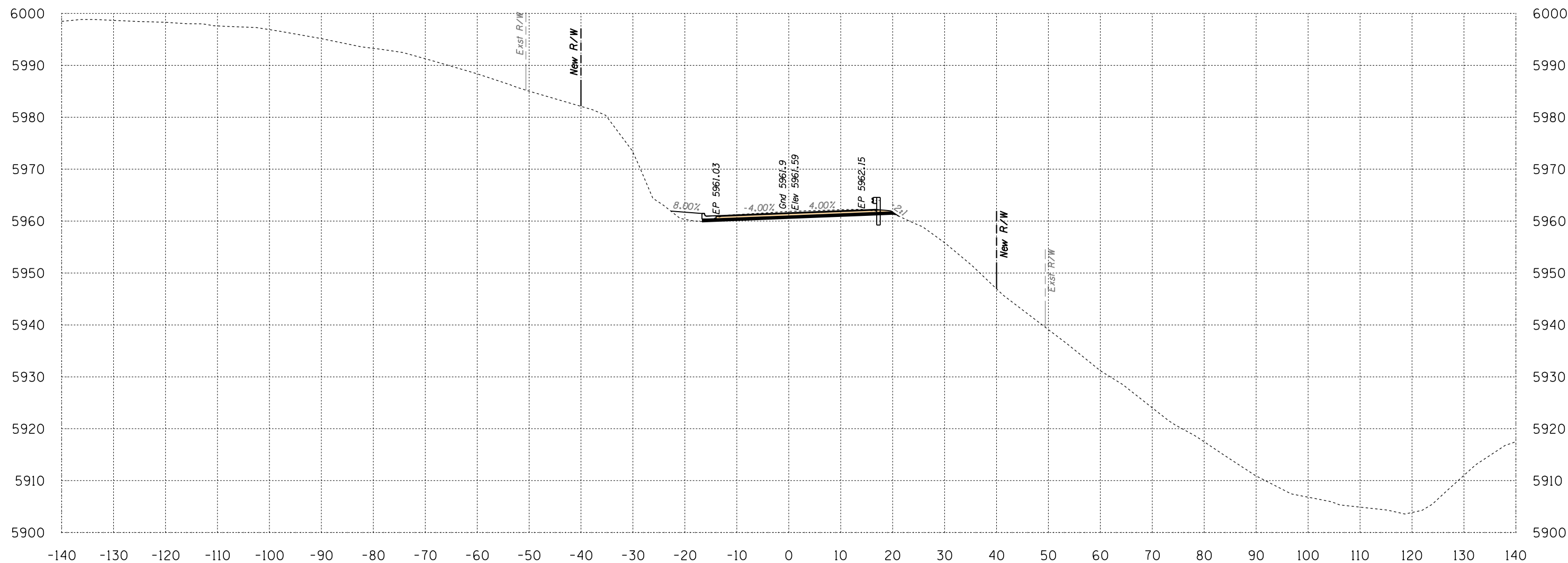

Area Cut = 43.3 SQ FT
Area Fill = 9.2 SQ FT

651+00

Volume Cut = 78 CU YD
Volume Fill = 252 CU YD

Route 12

Sta 651+00 to Sta 651+00



B.I.A. REGION	STATE	PROJECT NO.	SHEET NO.	TOTAL SHEETS
H	ARIZ.	F.A.I.R. 12(24)		X692

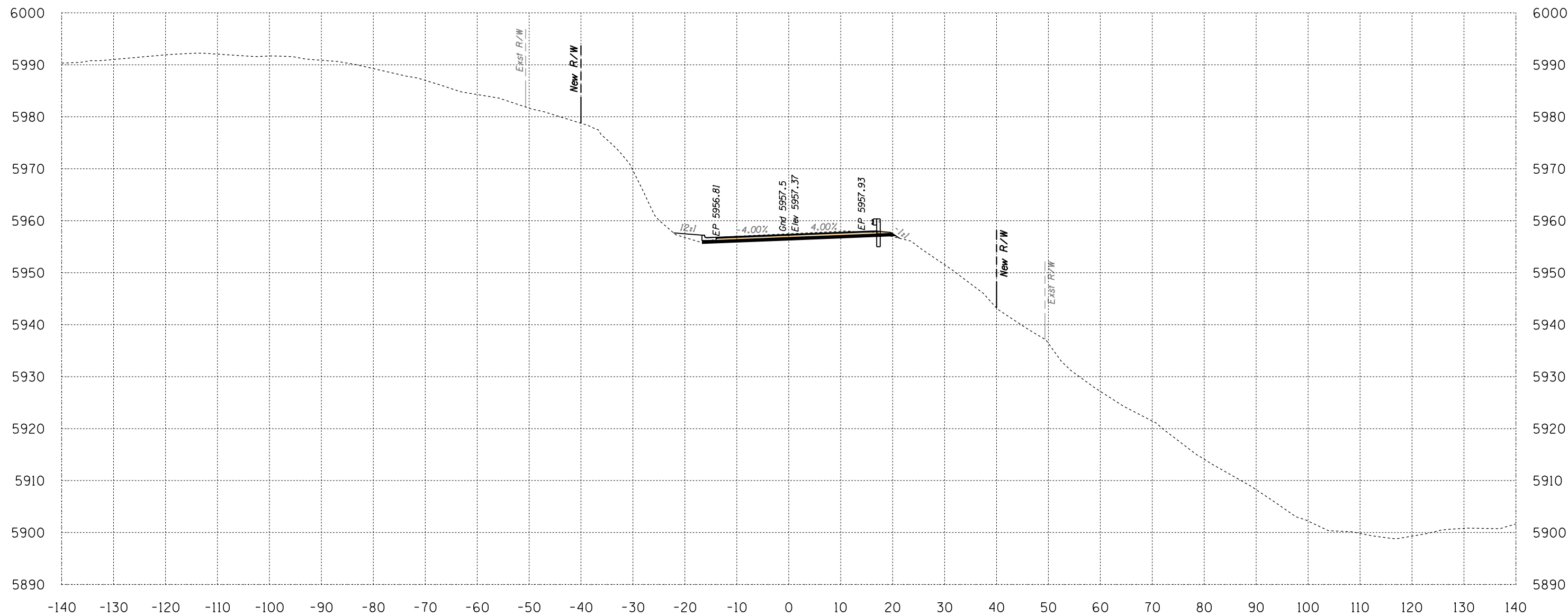

Area Cut = 41.2 SQ FT
Area Fill = 6.6 SQ FT

651+50

Volume Cut = 78 CU YD
Volume Fill = 15 CU YD
Route 12

Sta 651+50 to Sta 651+50



B.I.A. REGION	STATE	PROJECT NO.	SHEET NO.	TOTAL SHEETS
H	ARIZ.	F.A.I.R. 12(24)		X693

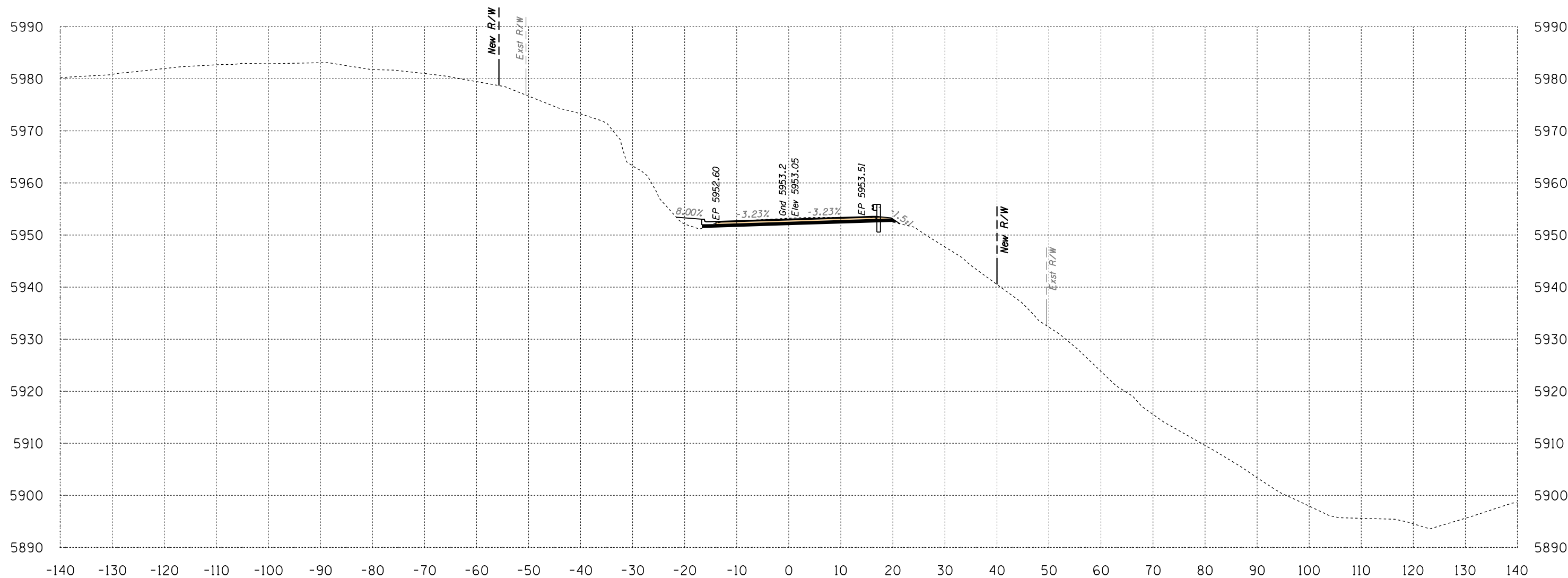

Area Cut = 39.5 SQ FT
 Area Fill = 8.5 SQ FT

652+00

Volume Cut = 75 CU YD
 Volume Fill = 14 CU YD
 Route 12

Sta 652+00 to Sta 652+00



B.I.A. REGION	STATE	PROJECT NO.	SHEET NO.	TOTAL SHEETS
H	ARIZ.	F.A.I.R. 12(24)		X694

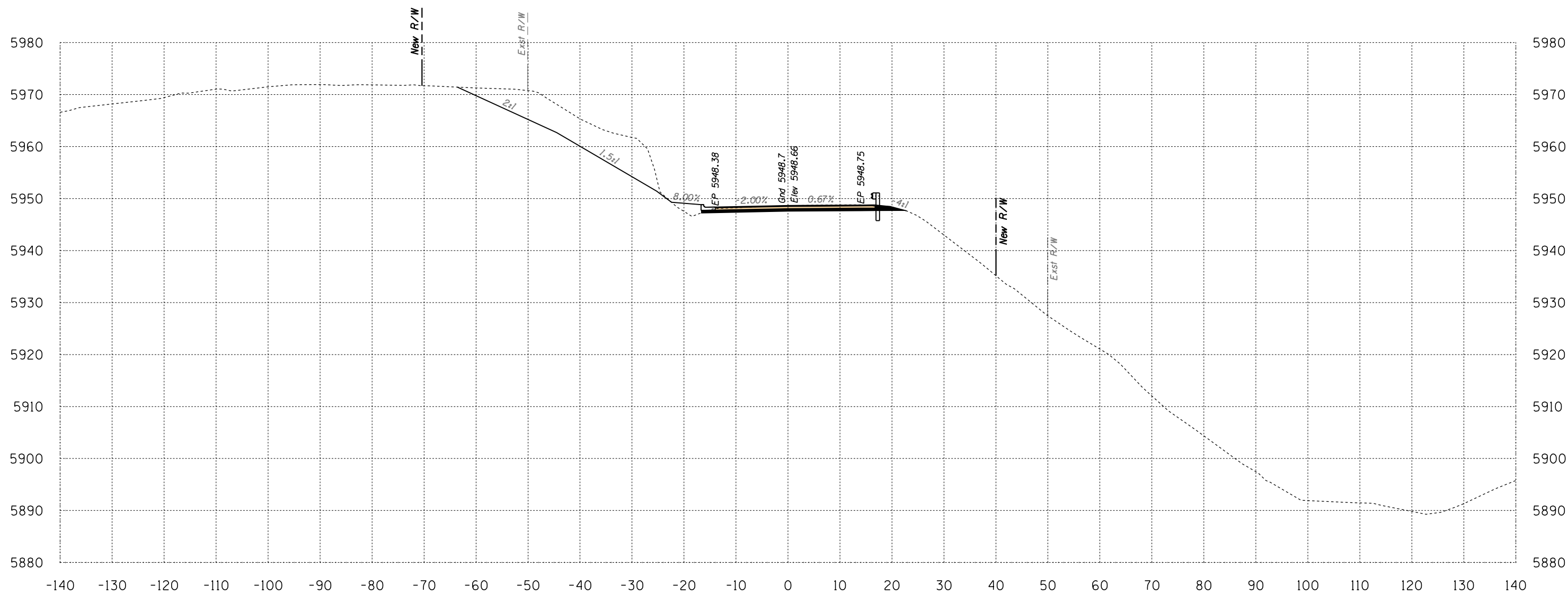

Area Cut = 227.3 SQ FT
 Area Fill = 10.5 SQ FT

652+50

Volume Cut = 247 CU YD
 Volume Fill = 18 CU YD

Route 12
 Sta 652+50 to Sta 652+50



B.I.A. REGION	STATE	PROJECT NO.	SHEET NO.	TOTAL SHEETS
H	ARIZ.	F.A.I.R. 12(24)		X695

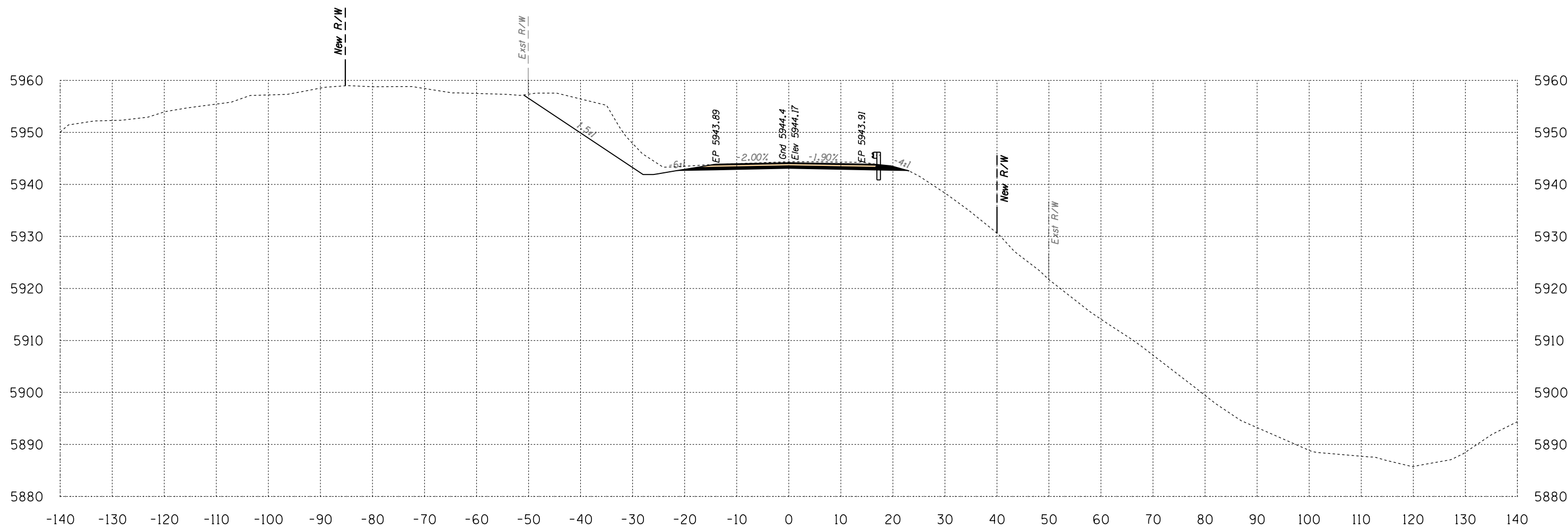

Area Cut = 183.8 SQ FT
 Area Fill = 0.0 SQ FT

653+00

Volume Cut = 381 CU YD
 Volume Fill = 10 CU YD
 Route 12

Sta 653+00 to Sta 653+00



SURVEY NO. FINISHED PLANS LOCATION DATE REVISIONS FINISHED PLANS LOCATION DATE REVISIONS FINISHED PLANS LOCATION DATE

B.I.A. REGION	STATE	PROJECT NO.	SHEET NO.	TOTAL SHEETS
H	ARIZ.	F.A.I.R. 12(24)		X696

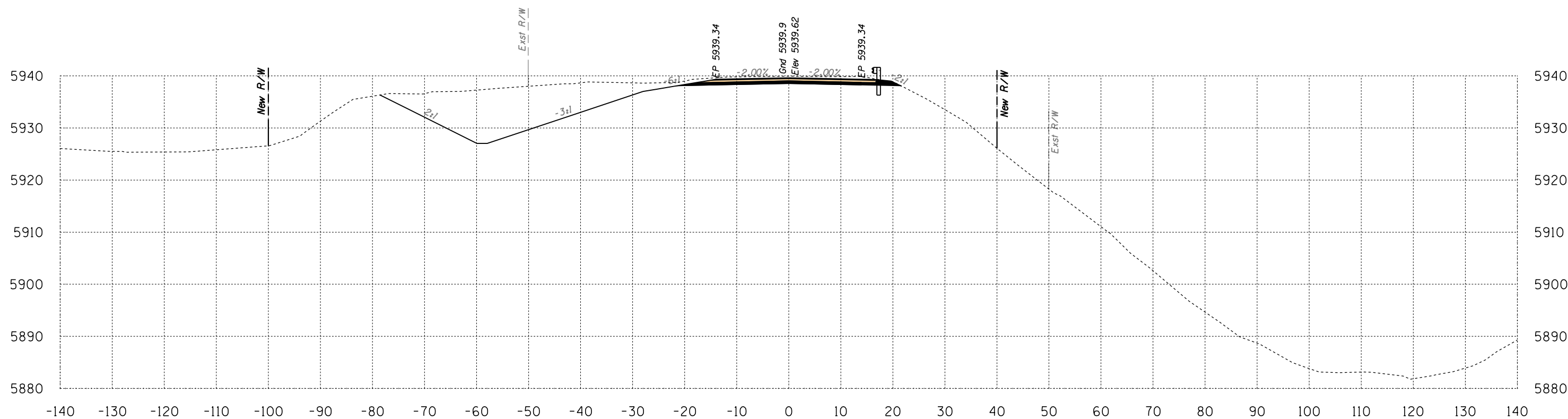

Area Cut = 371.7 SQ FT
 Area Fill = 0.0 SQ FT

653+50

Volume Cut = 514 CU YD
 Volume Fill = 0 CU YD

Route 12

Sta 653+50 to Sta 653+50



SURVEY NO. FINISHED PLANS LOCATION DATE REVISIONS FINISHED PLANS LOCATION DATE REVISIONS FINISHED PLANS LOCATION DATE

B.I.A. REGION	STATE	PROJECT NO.	SHEET NO.	TOTAL SHEETS
H	ARIZ.	F.A.I.R. 12(24)		X697

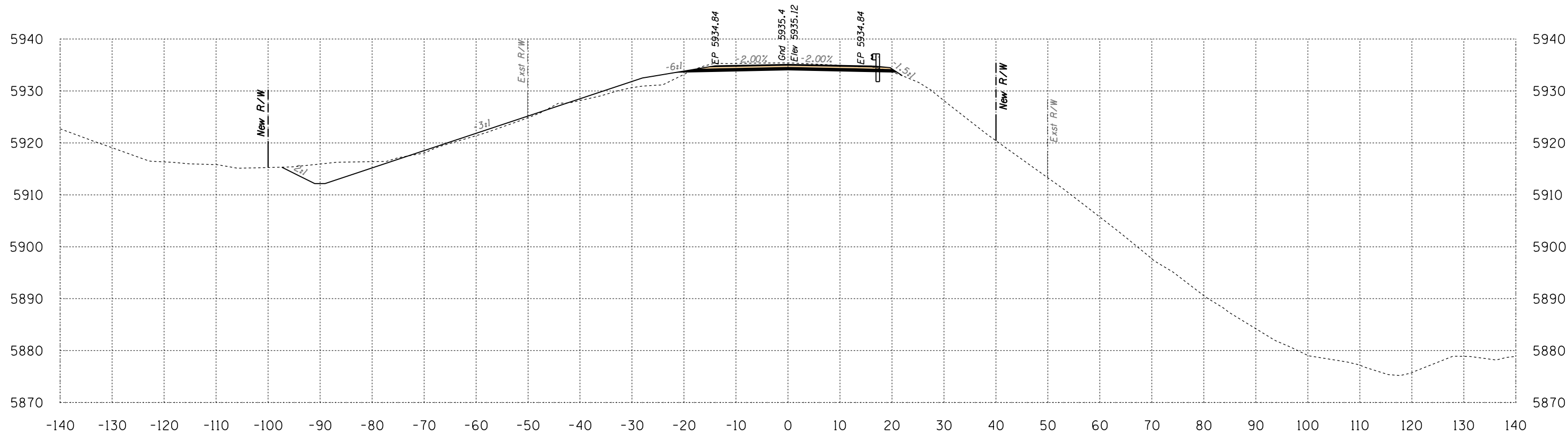

Area Cut = 95.5 SQ FT
 Area Fill = 32.5 SQ FT

654+00

Volume Cut = 433 CU YD
 Volume Fill = 30 CU YD

Route 12

Sta 654+00 to Sta 654+00



B.I.A. REGION	STATE	PROJECT NO.	SHEET NO.	TOTAL SHEETS
H	ARIZ.	F.A.I.R. 12(24)		X698

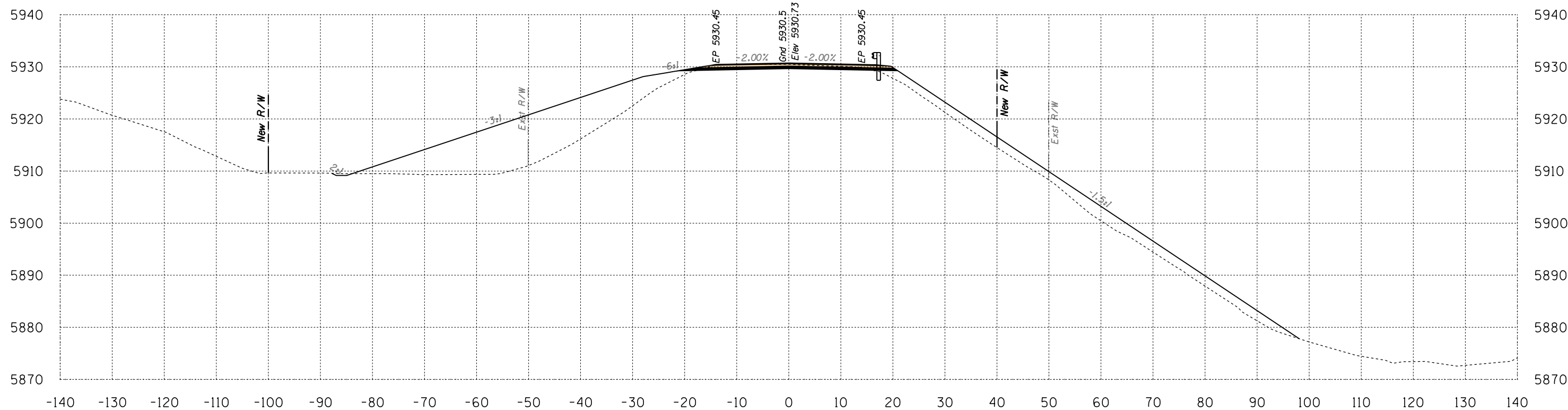

Area Cut = 29.2 SQ FT
 Area Fill = 528.0 SQ FT

654+50

Volume Cut = 115 CU YD
 Volume Fill = 519 CU YD

Route 12
 Sta 654+50 to Sta 654+50



SURVEY NO. FINISHED PLANS LOCATION DATE REVISIONS FINISHED PLANS LOCATION DATE REVISIONS FINISHED PLANS LOCATION DATE REVISIONS FINISHED PLANS LOCATION DATE REVISIONS

B.I.A. REGION	STATE	PROJECT NO.	SHEET NO.	TOTAL SHEETS
H	ARIZ.	F.A.I.R. 12(24)		X699

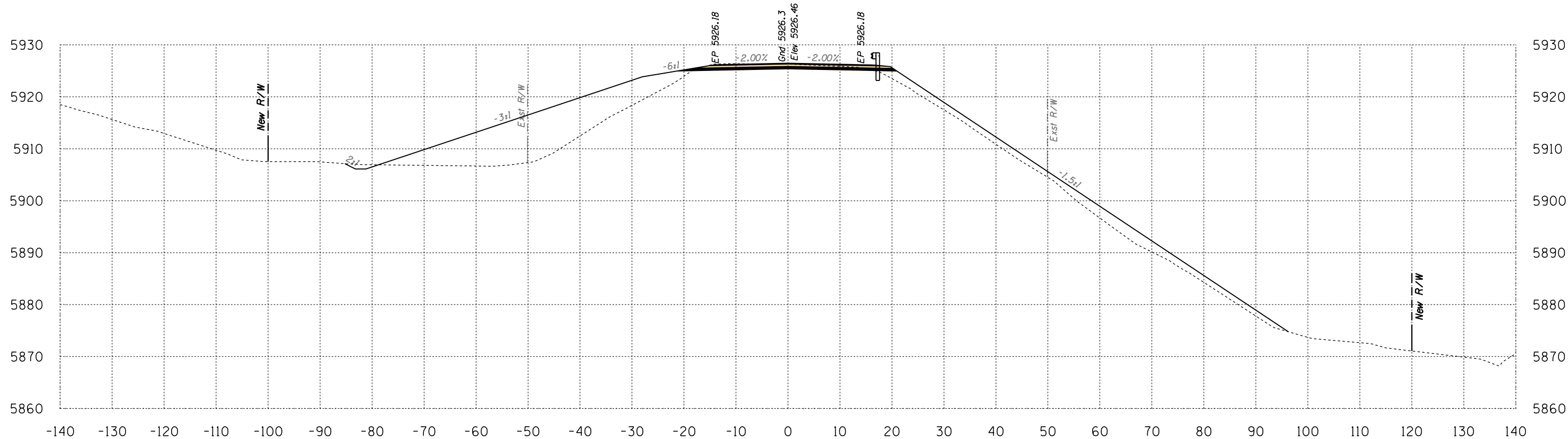

Area Cut = 36.7 SQ FT
Area Fill = 440.7 SQ FT

655+00

Volume Cut = 61 CU YD
Volume Fill = 897 CU YD

Route 12

Sta 655+00 to Sta 655+00



B.I.A. REGION	STATE	PROJECT NO.	SHEET NO.	TOTAL SHEETS
H	ARIZ.	F.A.I.R. 12(24)		X700

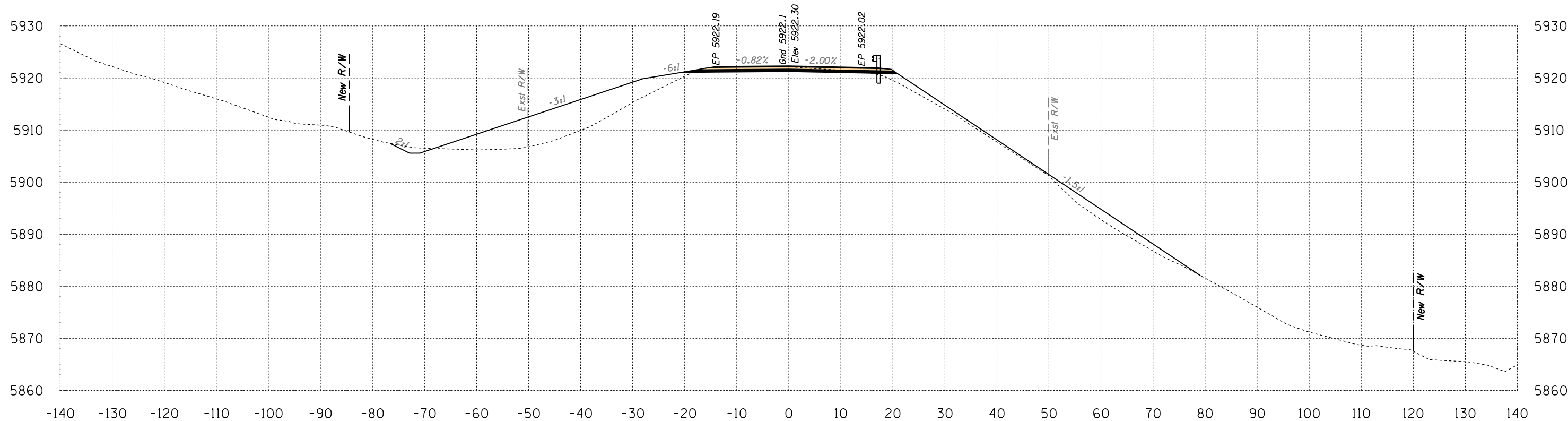

Area Cut = 34.5 SQ FT
 Area Fill = 254.0 SQ FT

655+50

Volume Cut = 66 CU YD
 Volume Fill = 643 CU YD

Route 12
 Sta 655+50 to Sta 655+50



SURVEY NO. FINISHED PLANS LOCATION DATE REVISIONS FINISHED PLANS LOCATION DATE REVISIONS FINISHED PLANS LOCATION DATE REVISIONS

HALFS.TBL

B.I.A. REGION	STATE	PROJECT NO.	SHEET NO.	TOTAL SHEETS
H	ARIZ.	F.A.I.R. 12(24)		X701

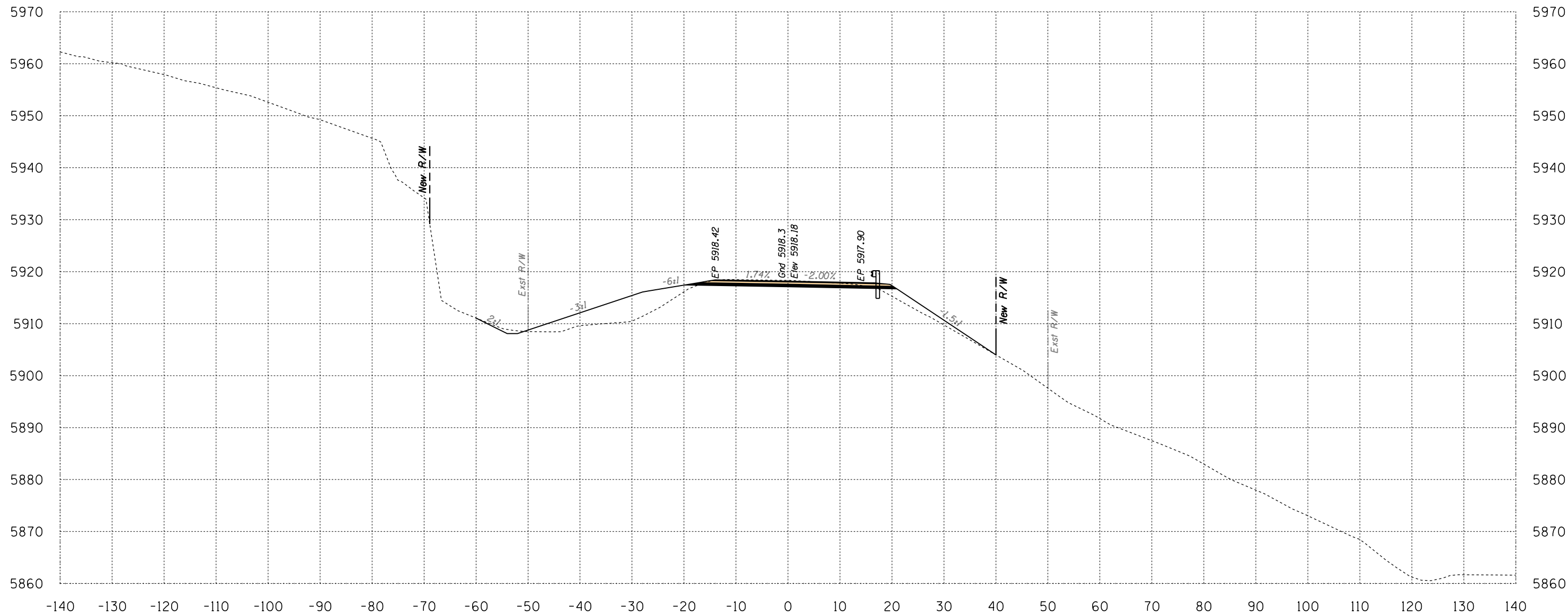

Area Cut = 39.5 SQ FT
 Area Fill = 111.5 SQ FT

656+00

Volume Cut = 68 CU YD
 Volume Fill = 338 CU YD

Route 12

Sta 656+00 to Sta 656+00



SURVEY NO. FINISHED PLANS LOCATION DATE REVISIONS FINISHED PLANS LOCATION DATE REVISIONS FINISHED PLANS LOCATION DATE

B.I.A. REGION	STATE	PROJECT NO.	SHEET NO.	TOTAL SHEETS
H	ARIZ.	F.A.I.R. 12(24)		X702

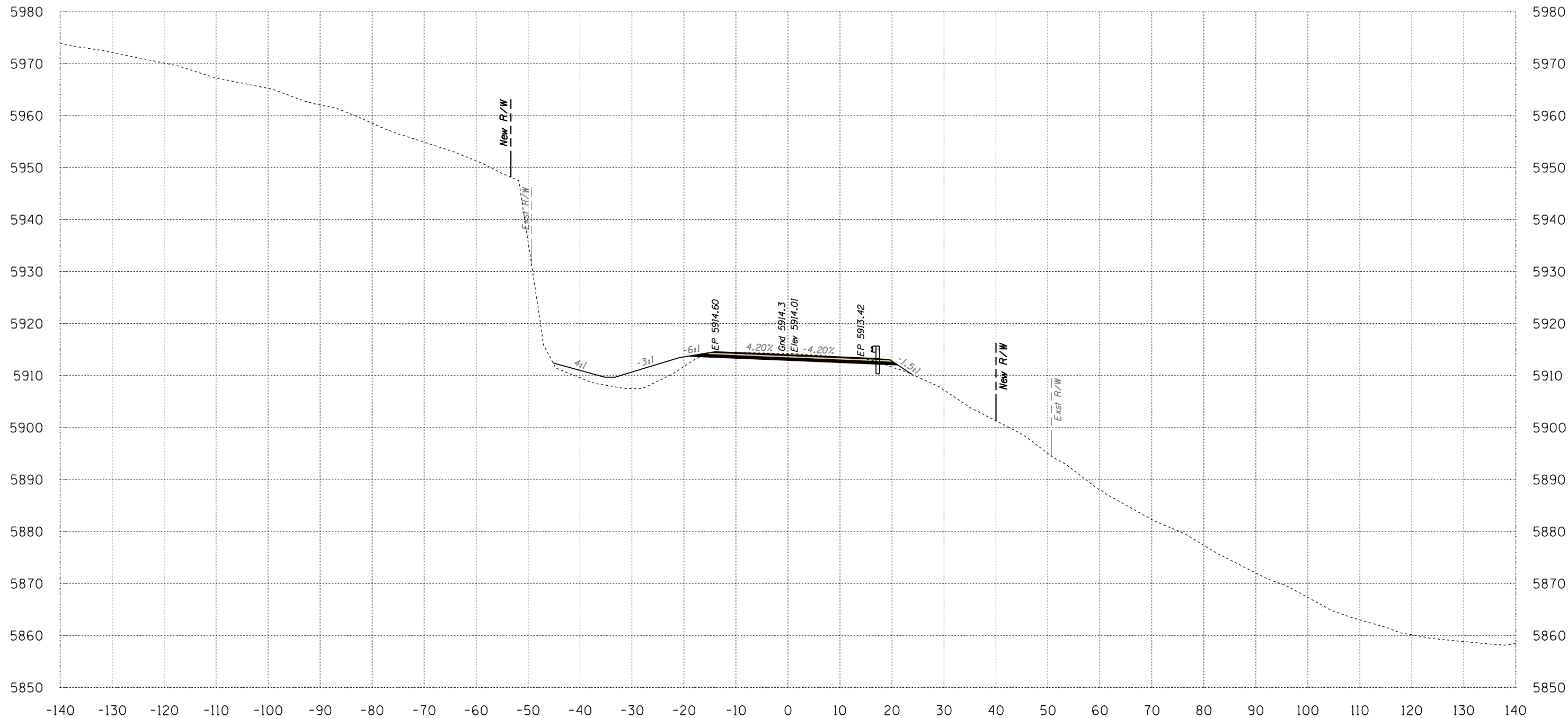

Area Cut = 40.3 SQ FT
 Area Fill = 60.1 SQ FT

656+50

Volume Cut = 74 CU YD
 Volume Fill = 159 CU YD
 Route 12

Sta 656+50 to Sta 656+50



B.I.A. REGION	STATE	PROJECT NO.	SHEET NO.	TOTAL SHEETS
H	ARIZ.	F.A.I.R. 12(24)		X703

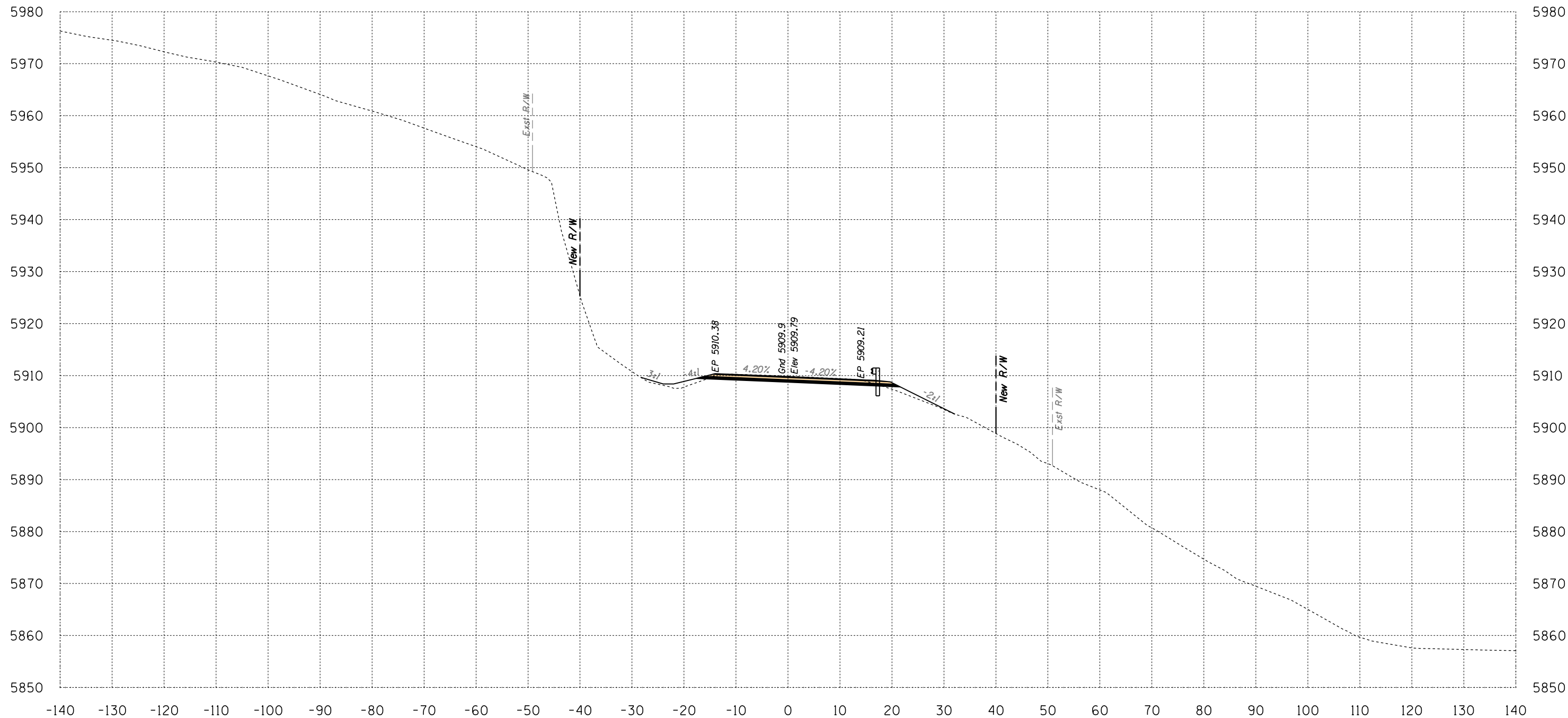

Area Cut = 37.3 SQ FT
 Area Fill = 13.7 SQ FT

657+00

Volume Cut = 72 CU YD
 Volume Fill = 68 CU YD

Route 12

Sta 657+00 to Sta 657+00



B.I.A. REGION	STATE	PROJECT NO.	SHEET NO.	TOTAL SHEETS
H	ARIZ.	F.A.I.R. 12(24)		X704

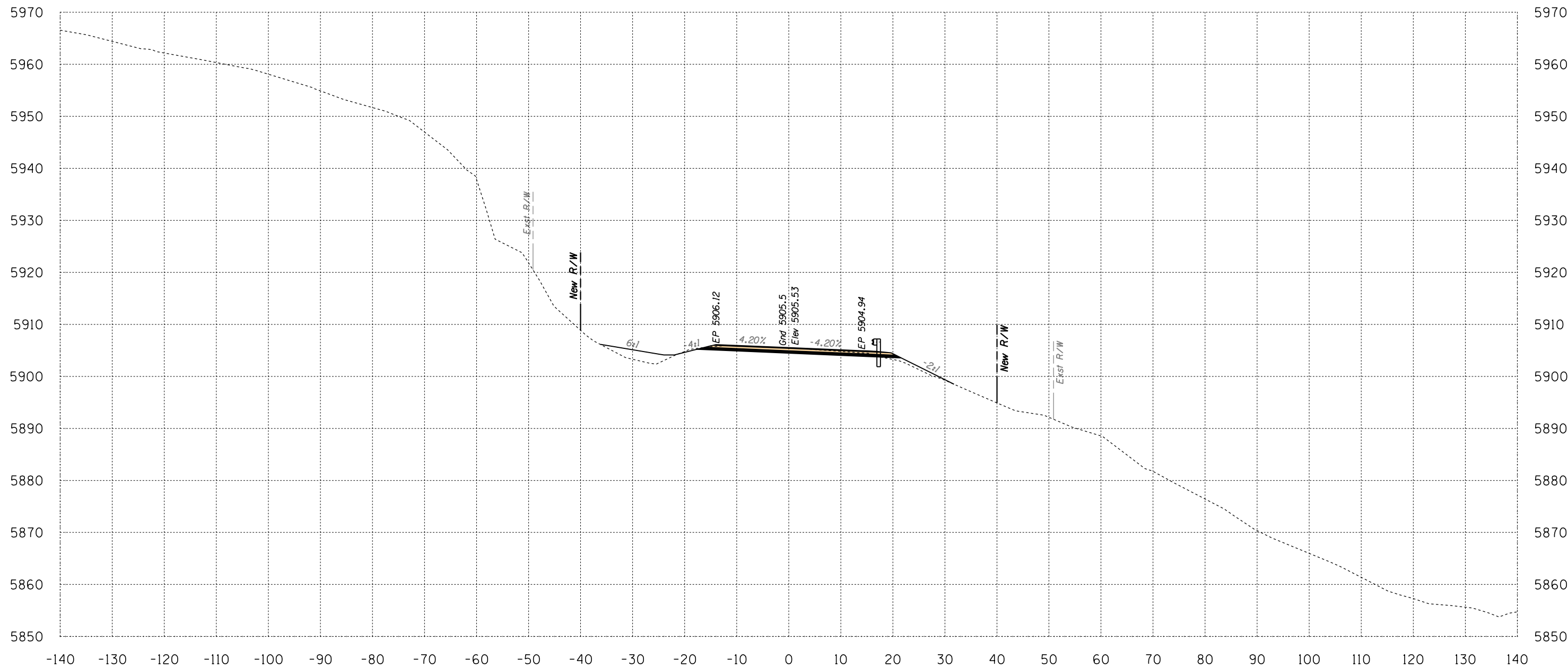

Area Cut = 33.1 SQ FT
 Area Fill = 23.9 SQ FT

657+50

Volume Cut = 65 CU YD
 Volume Fill = 35 CU YD
 Route 12

Sta 657+50 to Sta 657+50



SURVEY NO. FINISHED PLANS LOCATION DATE REVISIONS FINISHED PLANS LOCATION DATE REVISIONS FINISHED PLANS LOCATION DATE

B.I.A. REGION	STATE	PROJECT NO.	SHEET NO.	TOTAL SHEETS
H	ARIZ.	F.A.I.R. 12(24)		X705

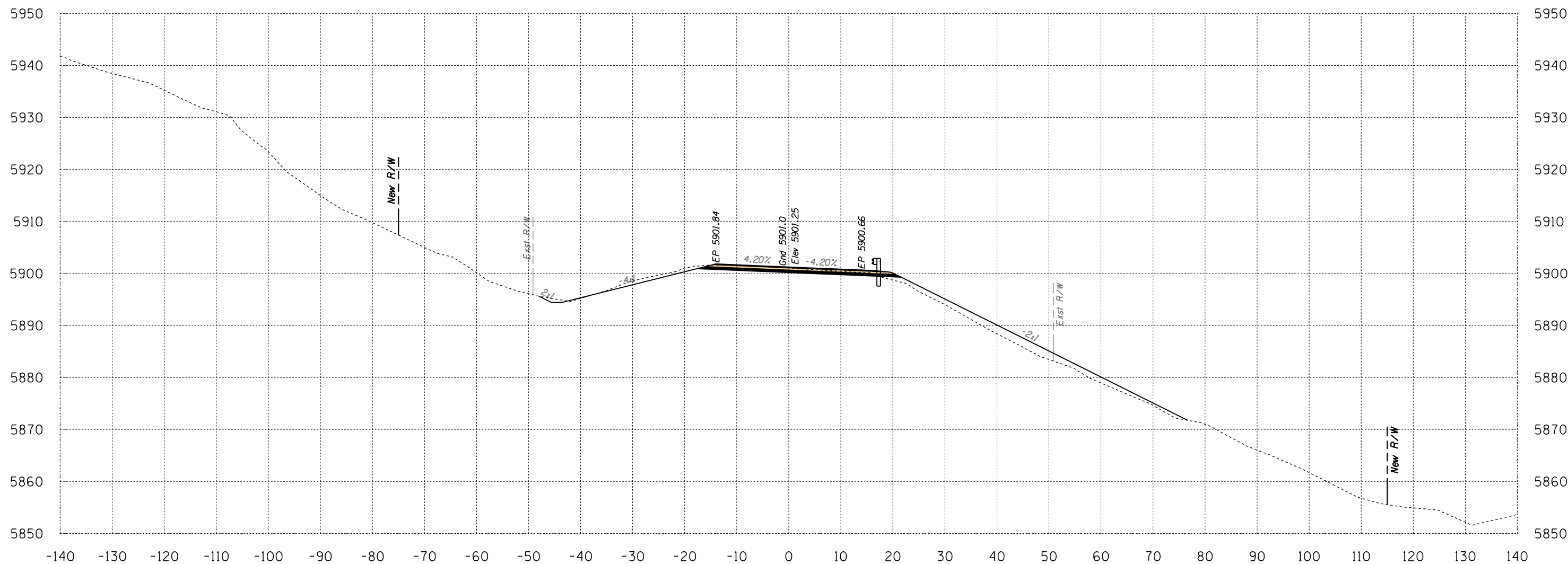

Area Cut = 43.4 SQ FT
 Area Fill = 65.7 SQ FT

658+00

Volume Cut = 71 CU YD
 Volume Fill = 83 CU YD
 Route 12

Sta 658+00 to Sta 658+00



SURVEY NO. FINISHED PLANS LOCATION DATE REVISIONS FINISHED PLANS LOCATION DATE REVISIONS FINISHED PLANS LOCATION DATE

B.I.A. REGION	STATE	PROJECT NO.	SHEET NO.	TOTAL SHEETS
H	ARIZ.	F.A.I.R. 12(24)		X706

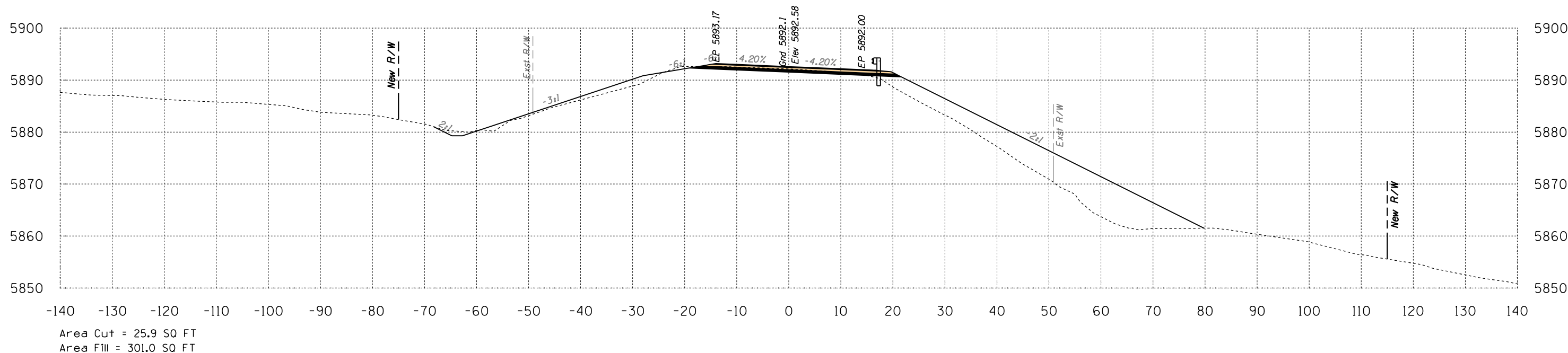

659+00

Volume Cut = 47 CU YD
Volume Fill = 607 CU YD

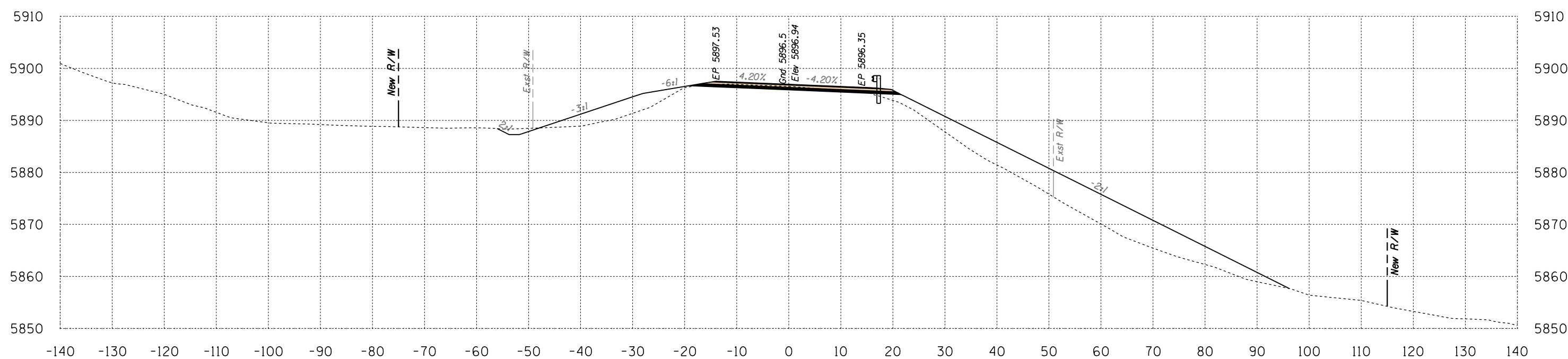

658+50

Volume Cut = 63 CU YD
Volume Fill = 389 CU YD

Route 12

Sta 658+50 to Sta 659+00



SURVEY NO. FINISHED PLANS LOCATION DATE REVISIONS LOCATION DATE

B.I.A. REGION	STATE	PROJECT NO.	SHEET NO.	TOTAL SHEETS
H	ARIZ.	F.A.I.R. 12(24)		X707

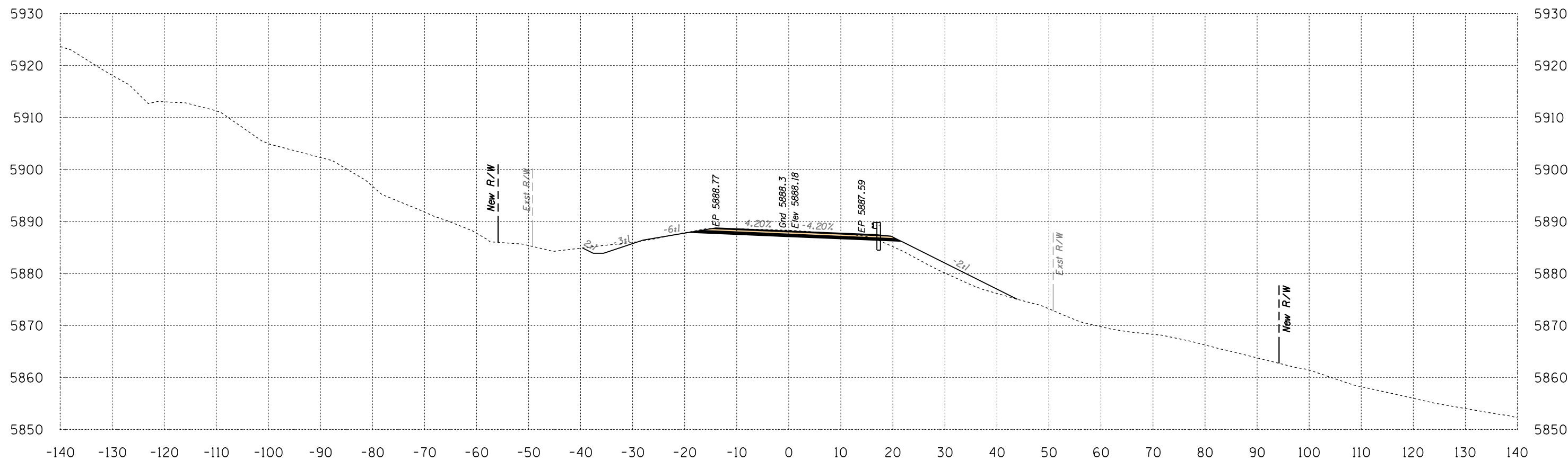

Area Cut = 47.0 SQ FT
 Area Fill = 37.1 SQ FT

659+50

Volume Cut = 67 CU YD
 Volume Fill = 313 CU YD

Route 12
 Sta 659+50 to Sta 659+50



SURVEY NO. FINISHED PLANS LOCATION DATE REVISIONS FINISHED PLANS LOCATION DATE REVISIONS FINISHED PLANS LOCATION DATE REVISIONS FINISHED PLANS LOCATION DATE

1946 East Chestnut Street
 Louisville, Kentucky 40204
 (502) 585-2222
 www.q1nativeamerican.com

HALFS.TBL

B.I.A. REGION	STATE	PROJECT NO.	SHEET NO.	TOTAL SHEETS
H	ARIZ.	F.A.I.R. 12(24)		X708

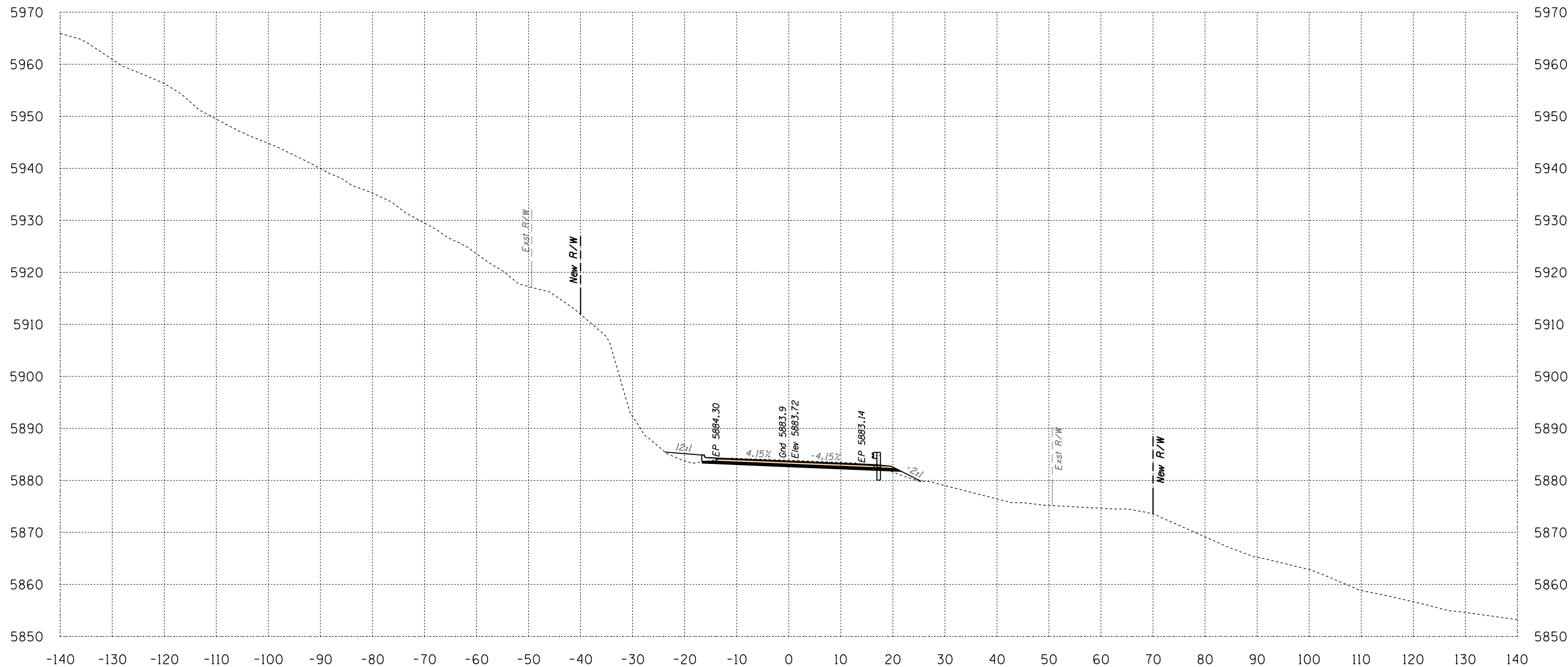

Area Cut = 41.3 SQ FT
 Area Fill = 12.3 SQ FT

660+00

Volume Cut = 82 CU YD
 Volume Fill = 46 CU YD

Route 12
 Sta 660+00 to Sta 660+00



SURVEY NO. | FINISHED PLANS | LOCATION | DATE | REVISIONS | FINISHED PLANS | LOCATION | DATE | REVISIONS | FINISHED PLANS | LOCATION | DATE

1946 East Chestnut Street
 Louisville, Kentucky 40204
 (502) 585-2222
 www.q1nativeamerican.com

HALFS.TBL

B.I.A. REGION	STATE	PROJECT NO.	SHEET NO.	TOTAL SHEETS
H	ARIZ.	F.A.I.R. 12(24)		X709

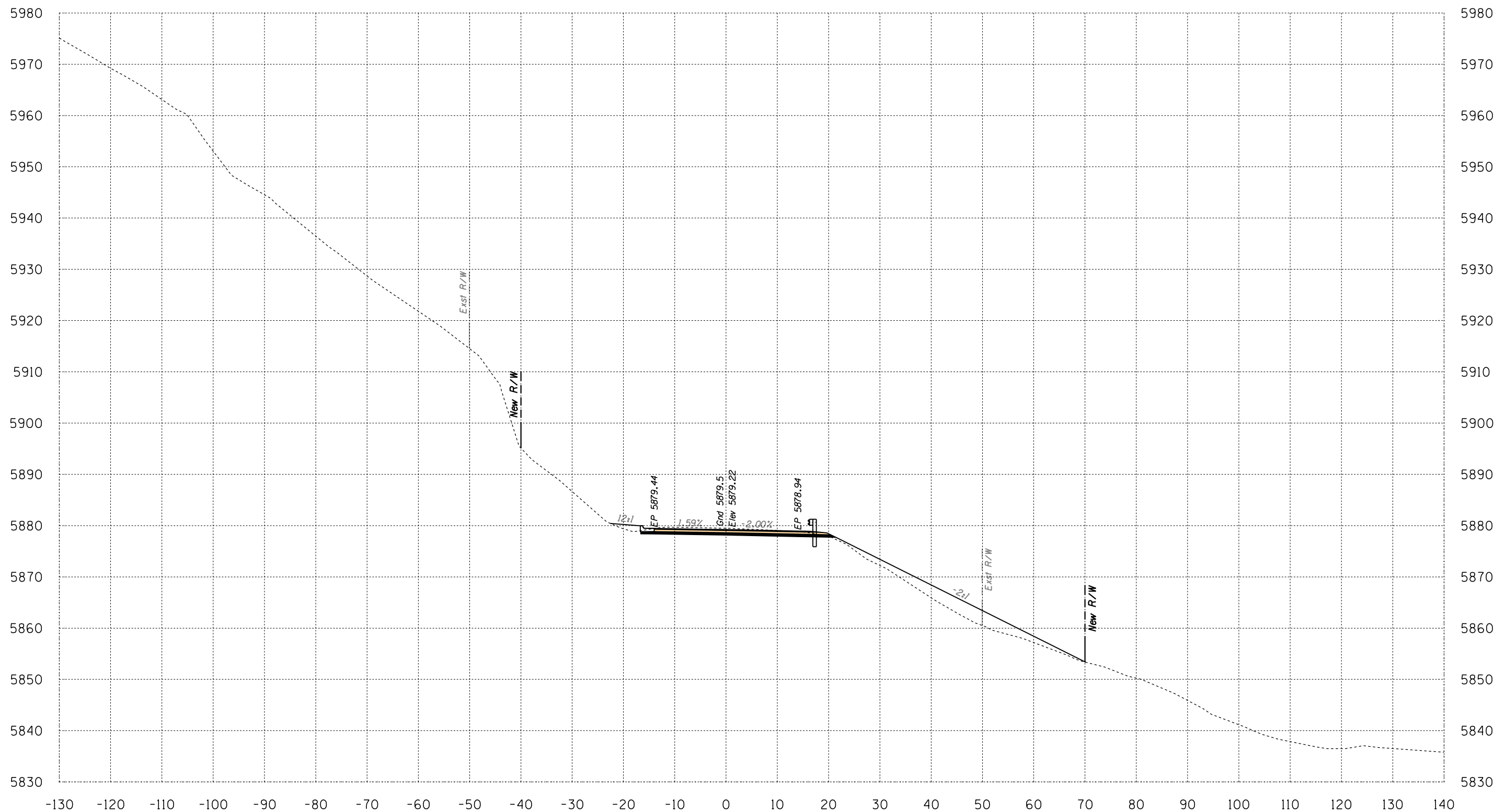

Area Cut = 43.6 SQ FT
 Area Fill = 86.9 SQ FT

660+50

Volume Cut = 79 CU YD
 Volume Fill = 92 CU YD
 Route 12

Sta 660+50 to Sta 660+50



SURVEY NO. FINISHED PLANS. LOCATION. DATE. REVISIONS. FINISHED PLANS. LOCATION. DATE. REVISIONS. FINISHED PLANS. LOCATION. DATE.

B.I.A. REGION	STATE	PROJECT NO.	SHEET NO.	TOTAL SHEETS
H	ARIZ.	F.A.I.R. 12(24)		X710

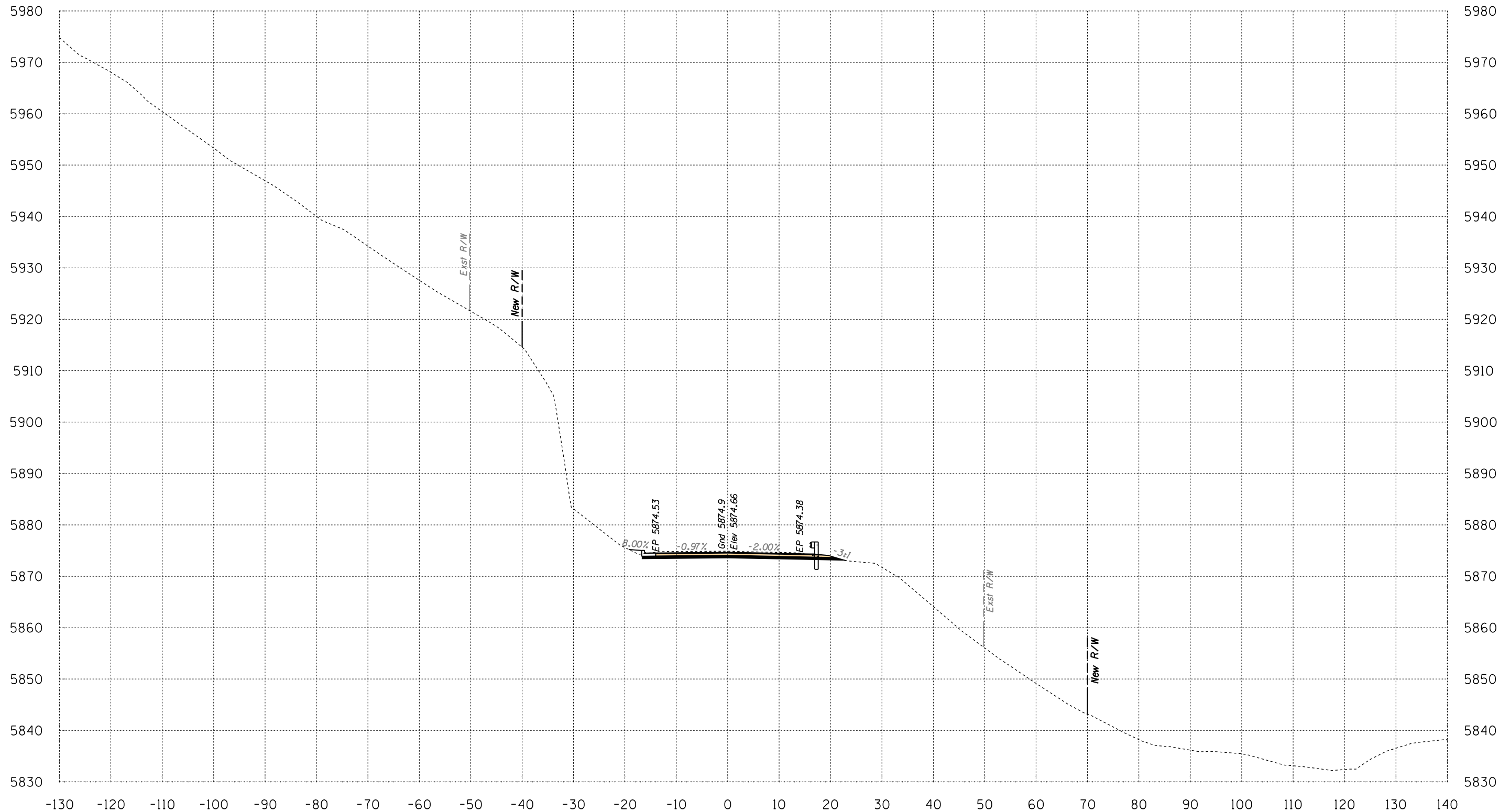

Area Cut = 45.8 SQ FT
Area Fill = 1.6 SQ FT

661+00

Volume Cut = 83 CU YD
Volume Fill = 82 CU YD
Route 12

Sta 661+00 to Sta 661+00



B.I.A. REGION	STATE	PROJECT NO.	SHEET NO.	TOTAL SHEETS
H	ARIZ.	F.A.I.R. 12(24)		X711

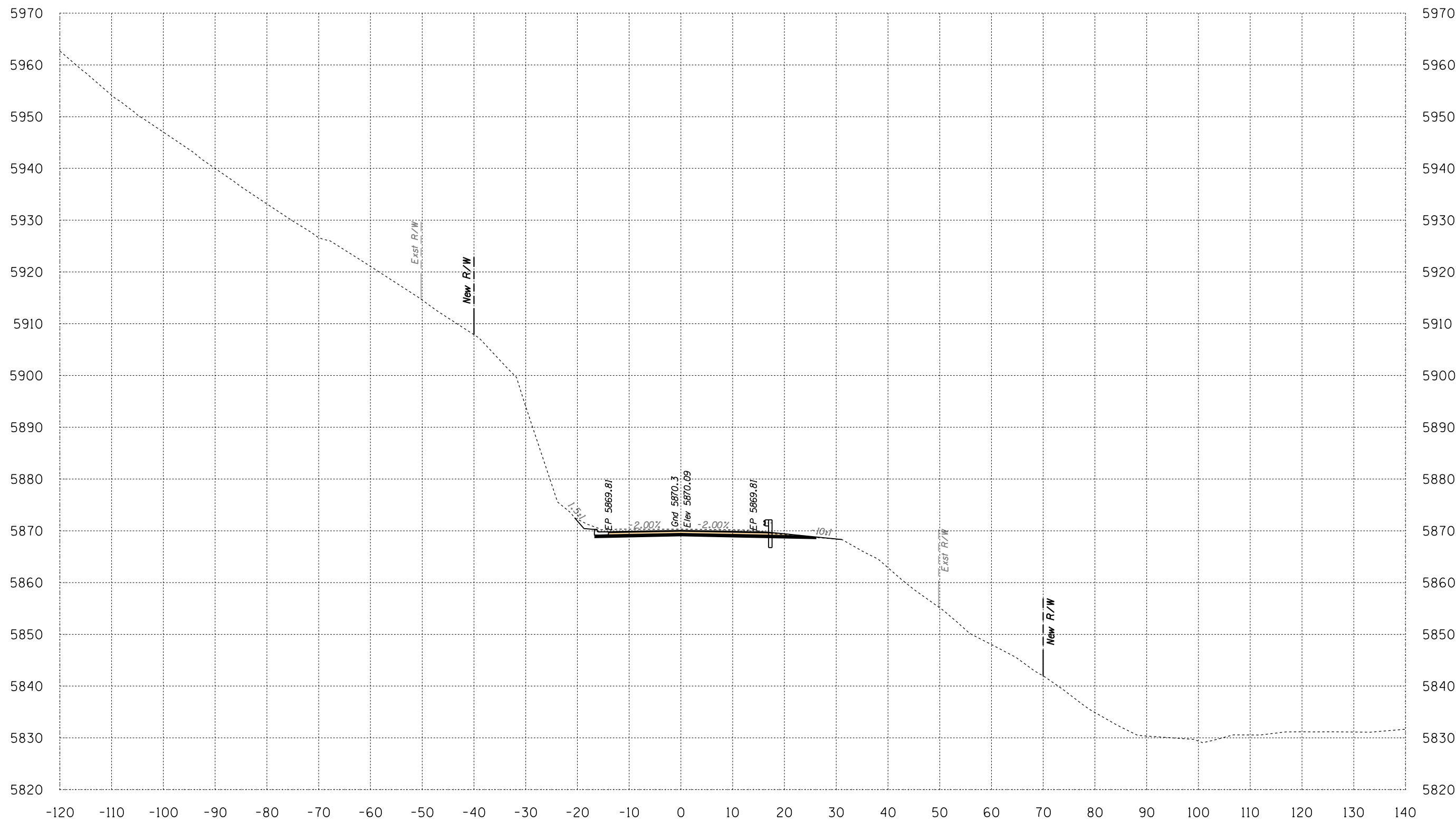

Area Cut = 57.0 SQ FT
 Area Fill = 0.2 SQ FT

661+50

Volume Cut = 95 CU YD
 Volume Fill = 2 CU YD

Route 12
 Sta 661+50 to Sta 661+50



SURVEY NO. FINISHED PLANS. LOCATION. DATE. REVISIONS. FINISHED PLANS. LOCATION. DATE. REVISIONS. LOCATION. DATE.

1946 East Chestnut Street
 Louisville, Kentucky 40204
 (502) 585-2222
 www.q1nativeamerican.com

HALFS.TBL

B.I.A. REGION	STATE	PROJECT NO.	SHEET NO.	TOTAL SHEETS
H	ARIZ.	F.A.I.R. 12(24)		X712

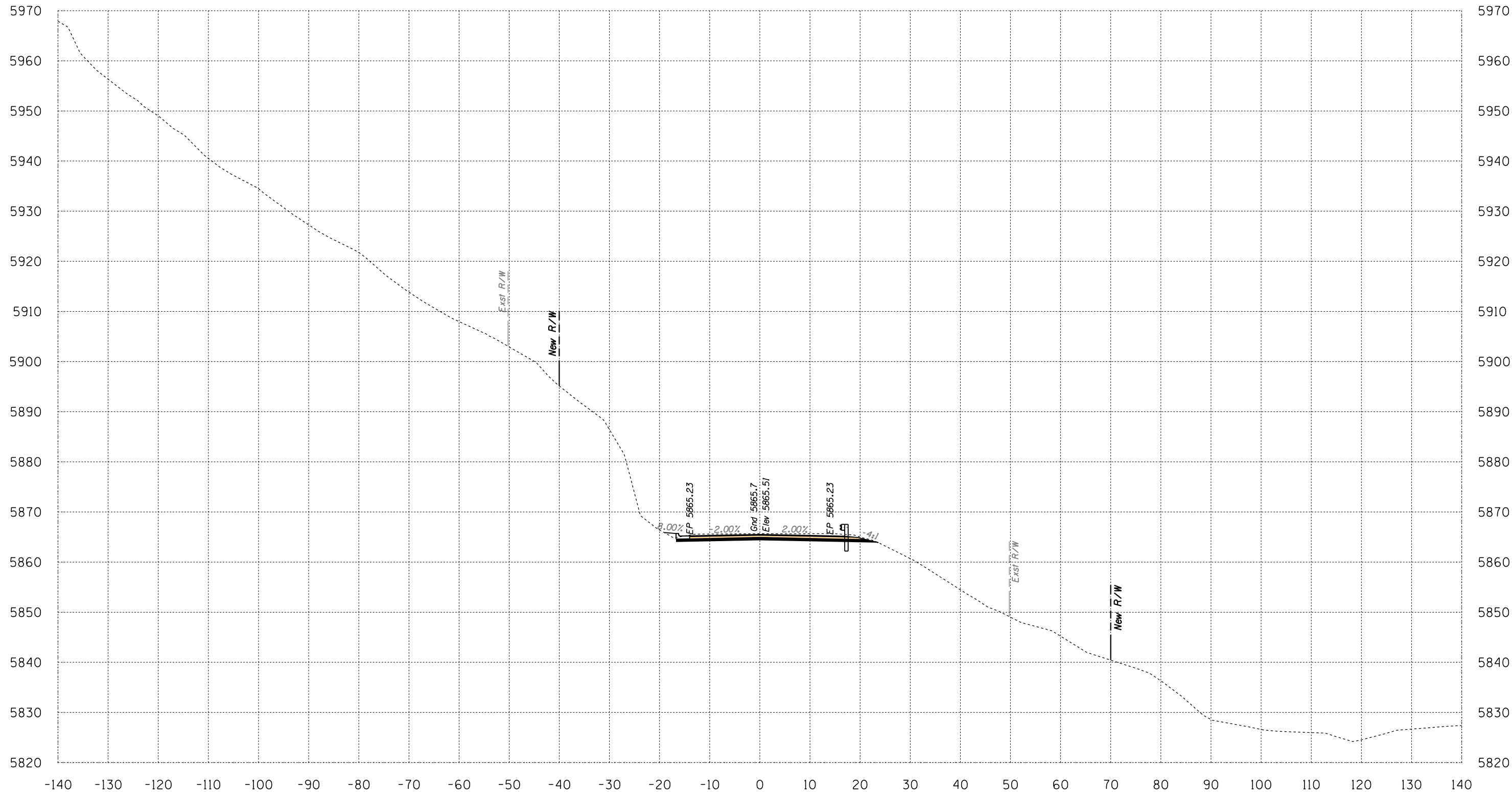

Area Cut = 52.8 SQ FT
 Area Fill = 1.8 SQ FT

662+00

Volume Cut = 102 CU YD
 Volume Fill = 2 CU YD

Route 12

Sta 662+00 to Sta 662+00



B.I.A. REGION	STATE	PROJECT NO.	SHEET NO.	TOTAL SHEETS
H	ARIZ.	F.A.I.R. 12(24)		X713

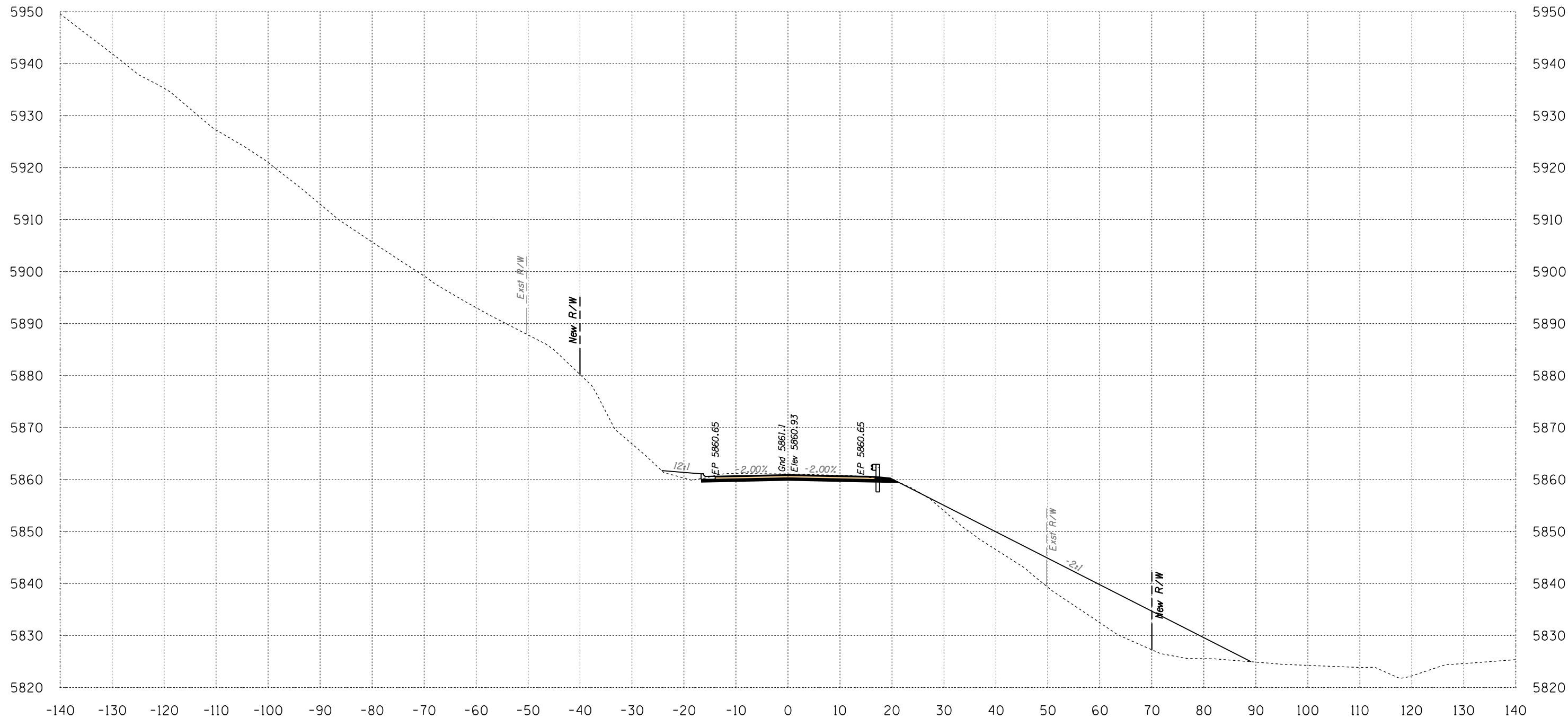

Area Cut = 46.2 SQ FT
 Area Fill = 297.3 SQ FT

662+50

Volume Cut = 92 CU YD
 Volume Fill = 277 CU YD

Route 12

Sta 662+50 to Sta 662+50



B.I.A. REGION	STATE	PROJECT NO.	SHEET NO.	TOTAL SHEETS
H	ARIZ.	F.A.I.R. 12(24)		X714

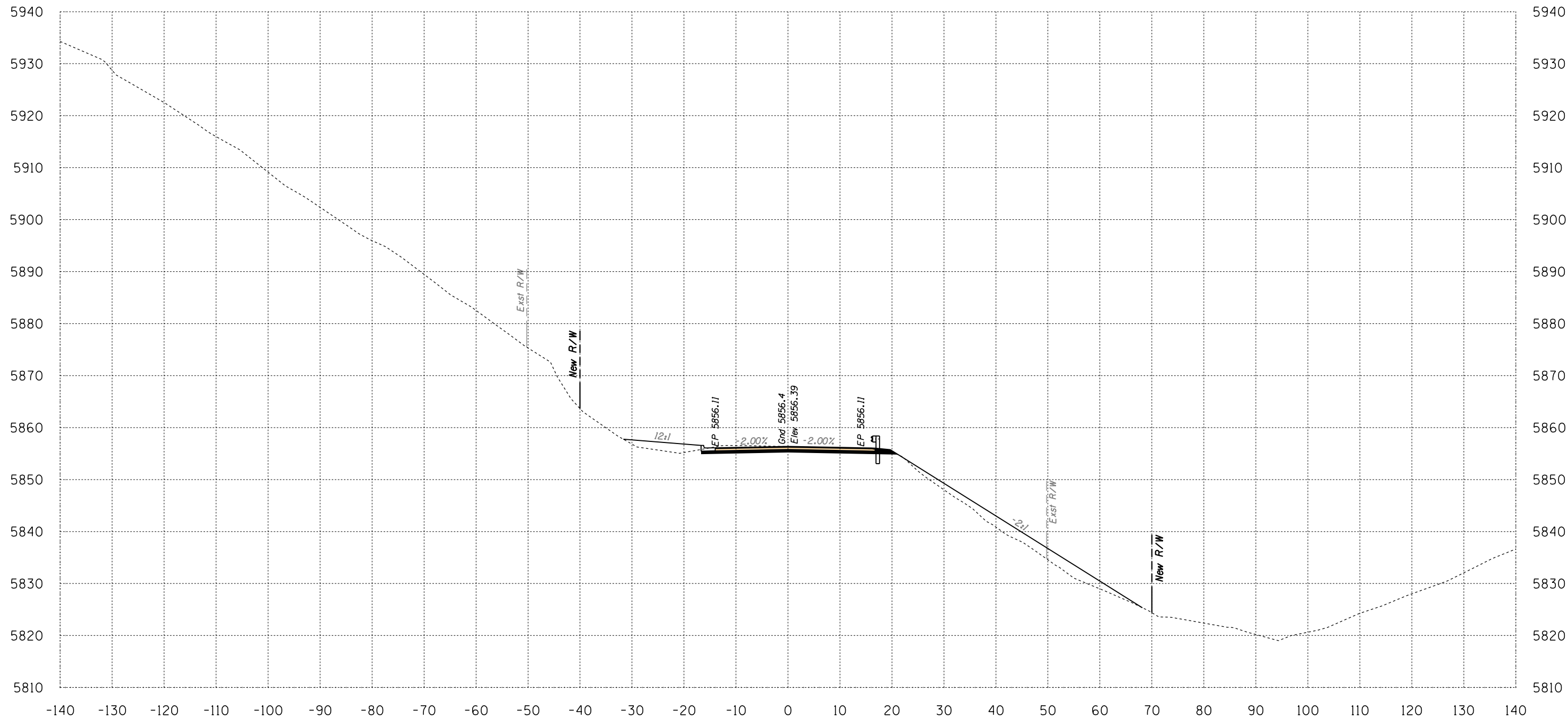

Area Cut = 42.2 SQ FT
 Area Fill = 91.0 SQ FT

663+00

Volume Cut = 82 CU YD
 Volume Fill = 360 CU YD

Route 12

Sta 663+00 to Sta 663+00



DATE: LOCATION: REVISIONS: FINISHED PLANS: SURVEY NO. DATE: LOCATION: REVISIONS: FINISHED PLANS: SURVEY NO.

B.I.A. REGION	STATE	PROJECT NO.	SHEET NO.	TOTAL SHEETS
H	ARIZ.	F.A.I.R. 12(24)		X715

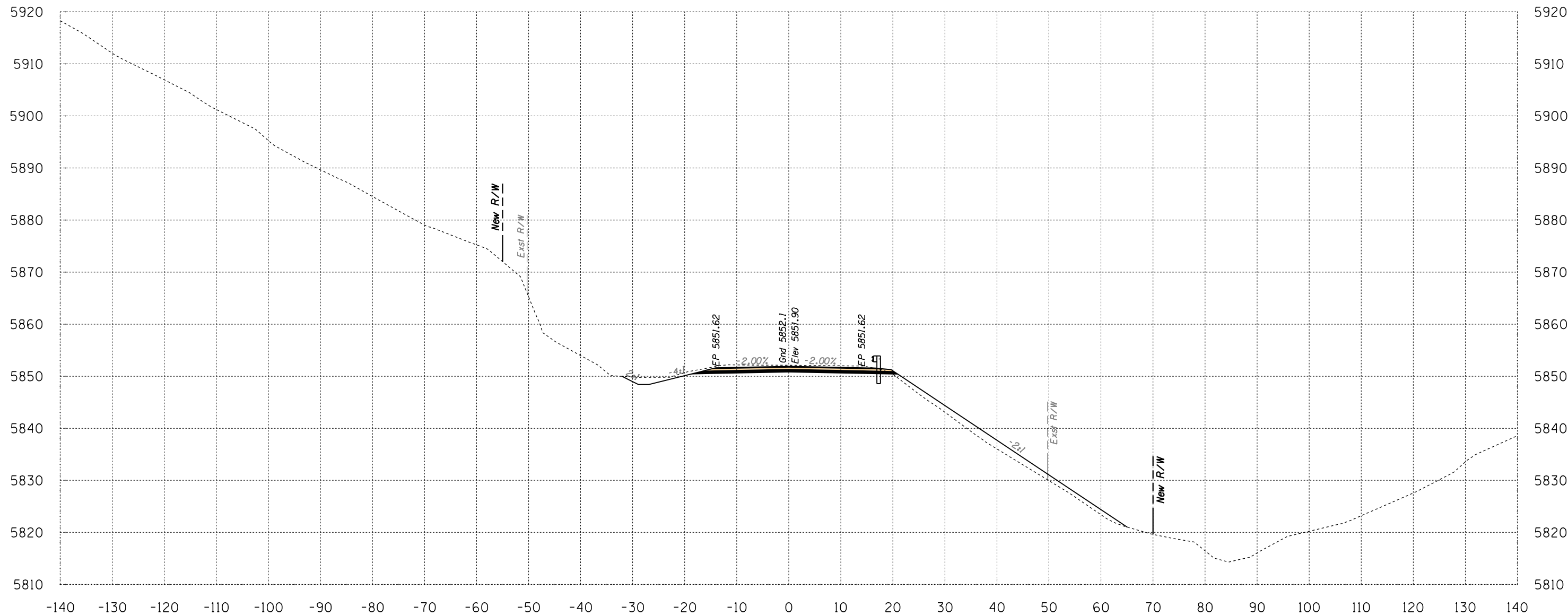

Area Cut = 62.6 SQ FT
 Area Fill = 53.0 SQ FT

663+50

Volume Cut = 97 CU YD
 Volume Fill = 133 CU YD

Route 12

Sta 663+50 to Sta 663+50



B.I.A. REGION	STATE	PROJECT NO.	SHEET NO.	TOTAL SHEETS
H	ARIZ.	F.A.I.R. 12(24)		X716

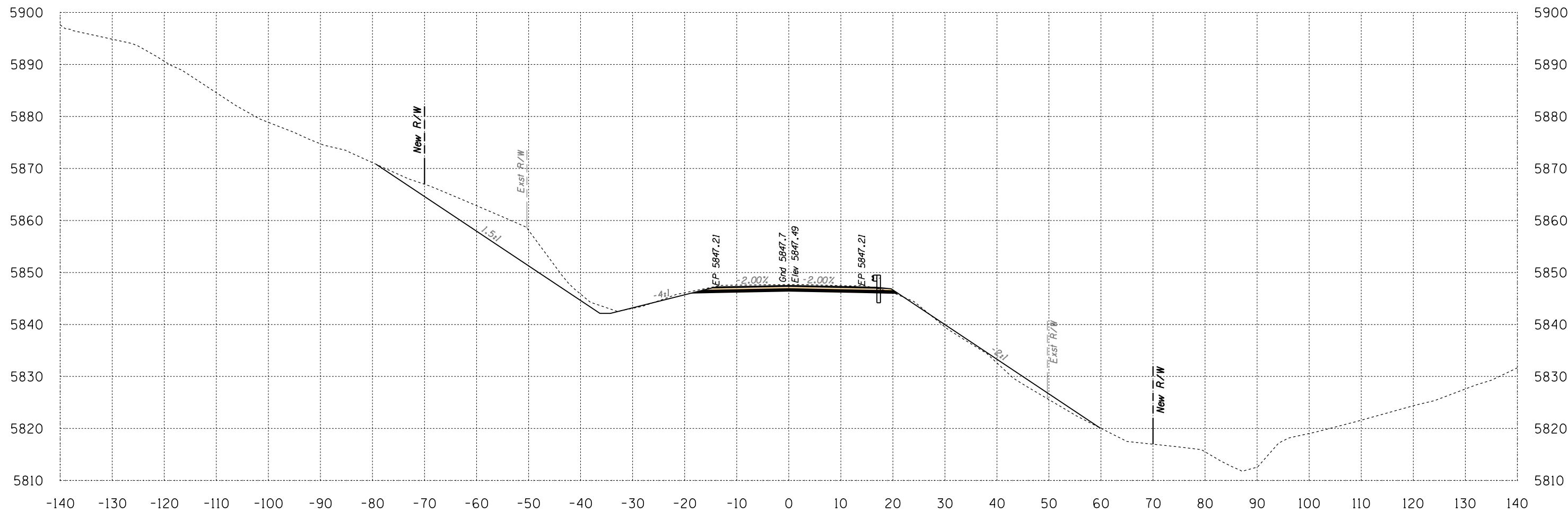

Area Cut = 202.3 SQ FT
 Area Fill = 24.4 SQ FT

664+00

Volume Cut = 245 CU YD
 Volume Fill = 72 CU YD

Route 12

Sta 664+00 to Sta 664+00



SURVEY NO. FINISHED PLANS LOCATION DATE REVISIONS FINISHED PLANS LOCATION DATE REVISIONS FINISHED PLANS LOCATION DATE

B.I.A. REGION	STATE	PROJECT NO.	SHEET NO.	TOTAL SHEETS
H	ARIZ.	F.A.I.R. 12(24)		X717

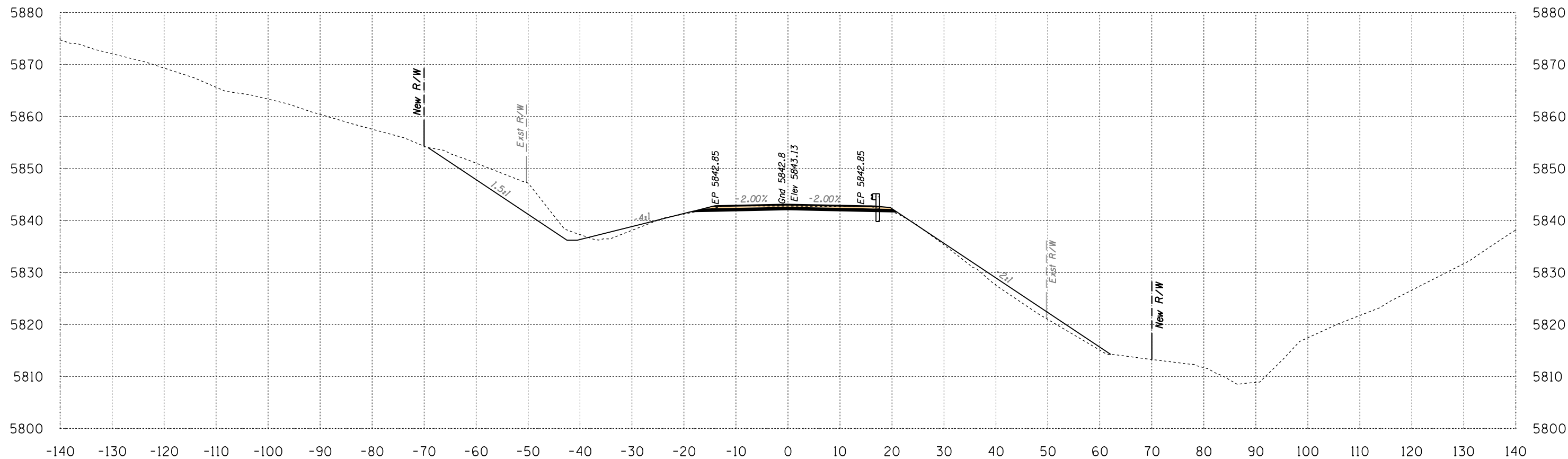

Area Cut = 126.5 SQ FT
Area Fill = 43.5 SQ FT

664+50

Volume Cut = 304 CU YD
Volume Fill = 63 CU YD

Route 12
Sta 664+50 to Sta 664+50



SURVEY NO. FINISHED PLANS. LOCATION. DATE. REVISIONS. FINISHED PLANS. LOCATION. DATE. REVISIONS. FINISHED PLANS. LOCATION. DATE.

HALFS.TBL

B.I.A. REGION	STATE	PROJECT NO.	SHEET NO.	TOTAL SHEETS
H	ARIZ.	F.A.I.R. 12(24)		X718

SURVEY NO. FINISHED PLANS DATE LOCATION REVISIONS DATE FINISHED PLANS LOCATION REVISIONS DATE

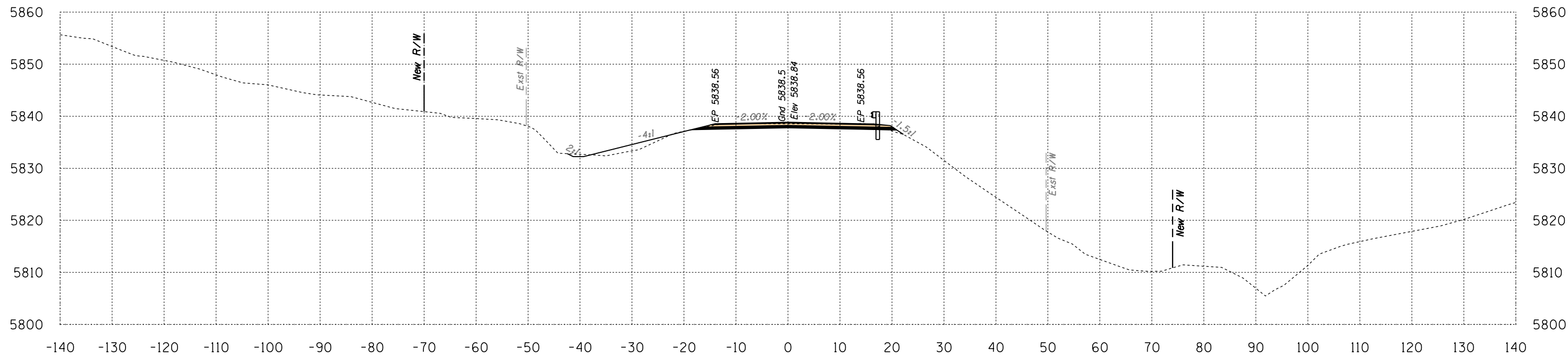

Area Cut = 36.3 SQ FT
Area Fill = 12.9 SQ FT

665+00

Volume Cut = 151 CU YD
Volume Fill = 52 CU YD

Route 12

Sta 665+00 to Sta 665+00



B.I.A. REGION	STATE	PROJECT NO.	SHEET NO.	TOTAL SHEETS
H	ARIZ.	F.A.I.R. 12(24)		X719

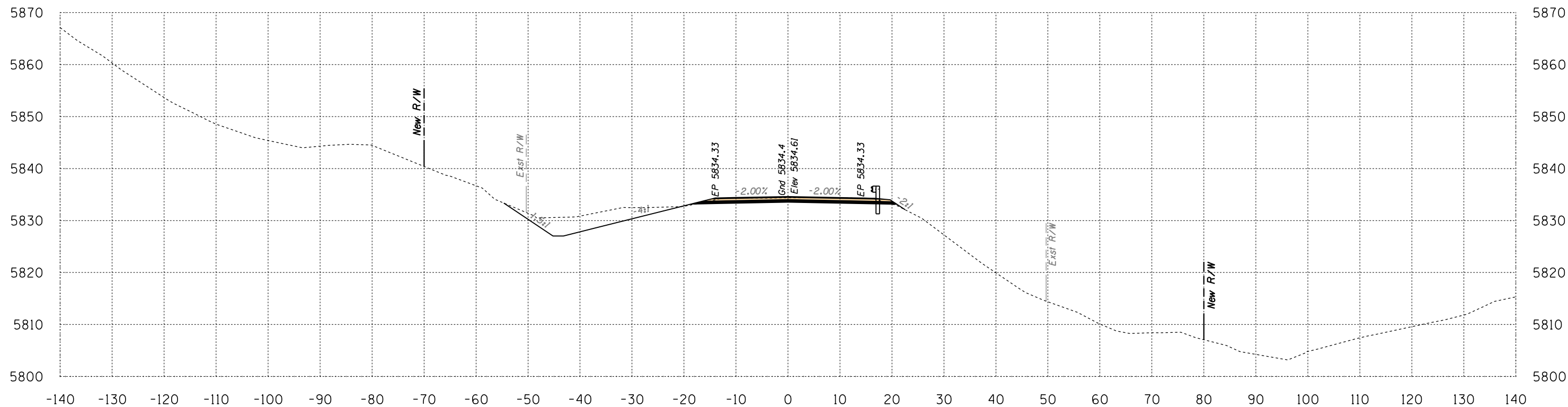

Area Cut = 102.8 SQ FT
 Area Fill = 0.4 SQ FT

665+50

Volume Cut = 129 CU YD
 Volume Fill = 12 CU YD

Route 12

Sta 665+50 to Sta 665+50



SURVEY NO. FINISHED PLANS LOCATION DATE REVISIONS FINISHED PLANS LOCATION DATE REVISIONS FINISHED PLANS LOCATION DATE

B.I.A. REGION	STATE	PROJECT NO.	SHEET NO.	TOTAL SHEETS
H	ARIZ.	F.A.I.R. 12(24)		X720

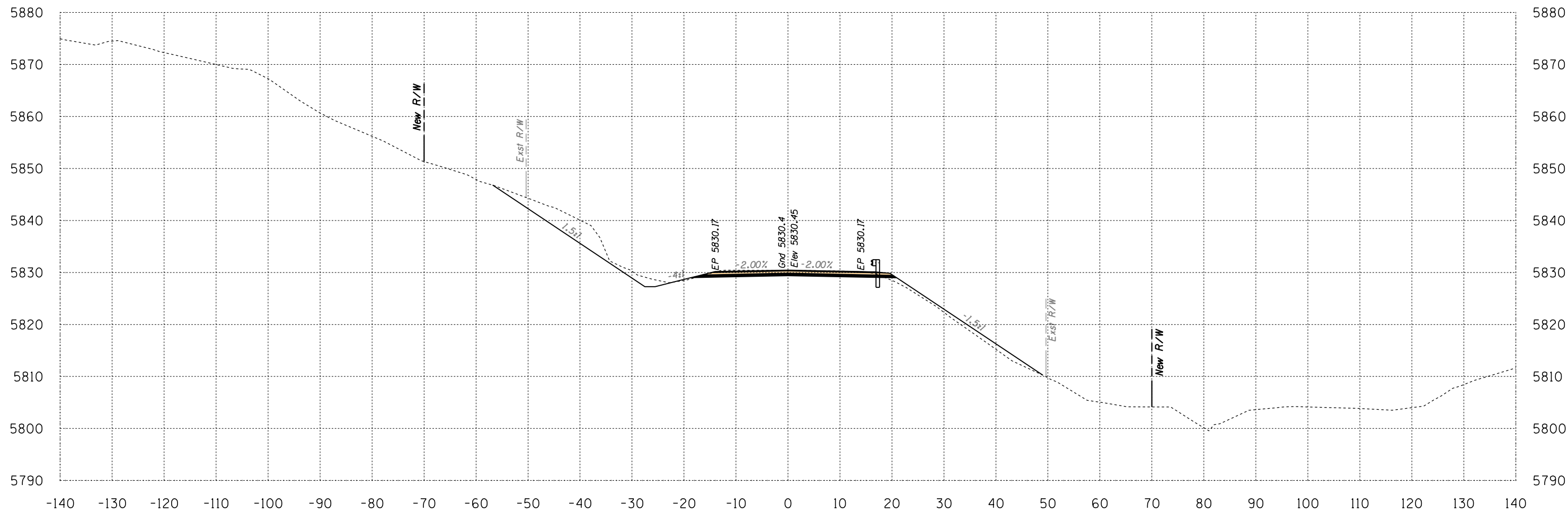

Area Cut = 113.7 SQ FT
 Area Fill = 22.3 SQ FT

666+00

Volume Cut = 200 CU YD
 Volume Fill = 21 CU YD

Route 12
 Sta 666+00 to Sta 666+00



SURVEY NO. FINISHED PLANS LOCATION DATE REVISIONS FINISHED PLANS LOCATION DATE REVISIONS FINISHED PLANS LOCATION DATE

B.I.A. REGION	STATE	PROJECT NO.	SHEET NO.	TOTAL SHEETS
H	ARIZ.	F.A.I.R. 12(24)		X721

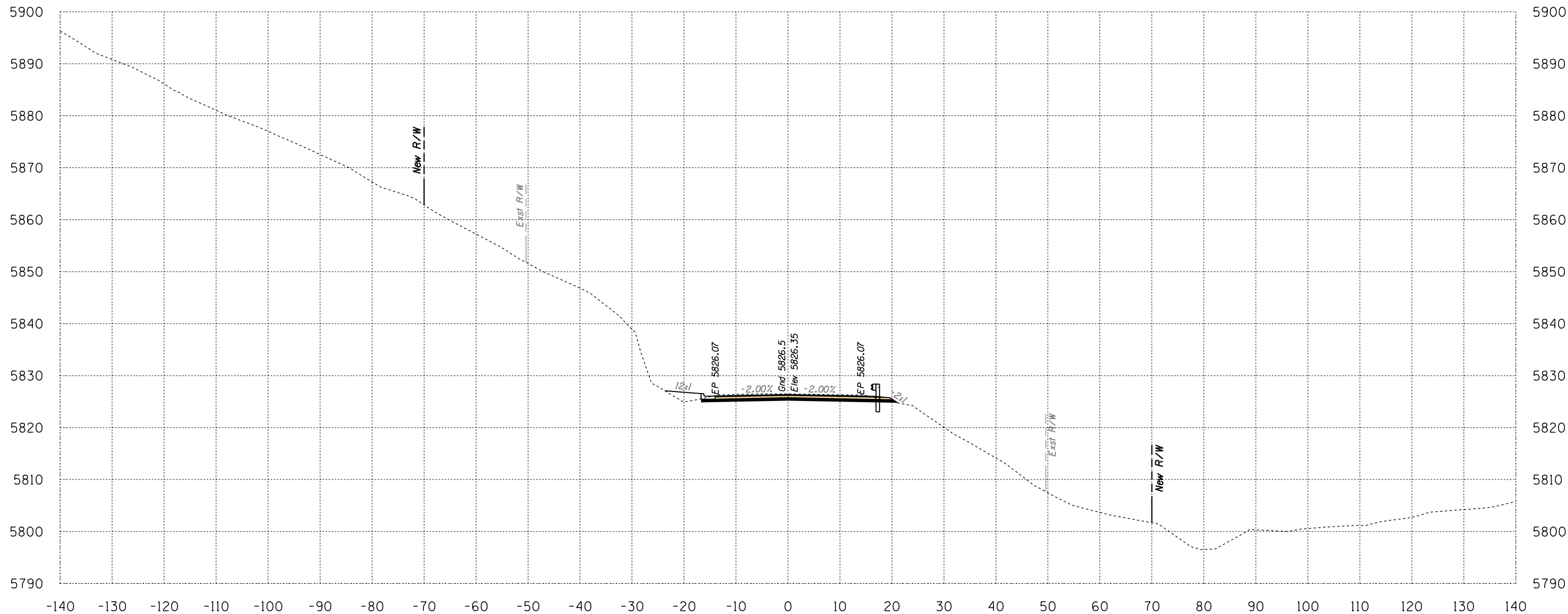

Area Cut = 44.6 SQ FT
Area Fill = 9.2 SQ FT

666+50

Volume Cut = 147 CU YD
Volume Fill = 29 CU YD

Route 12
Sta 666+50 to Sta 666+50



B.I.A. REGION	STATE	PROJECT NO.	SHEET NO.	TOTAL SHEETS
H	ARIZ.	F.A.I.R. 12(24)		X722

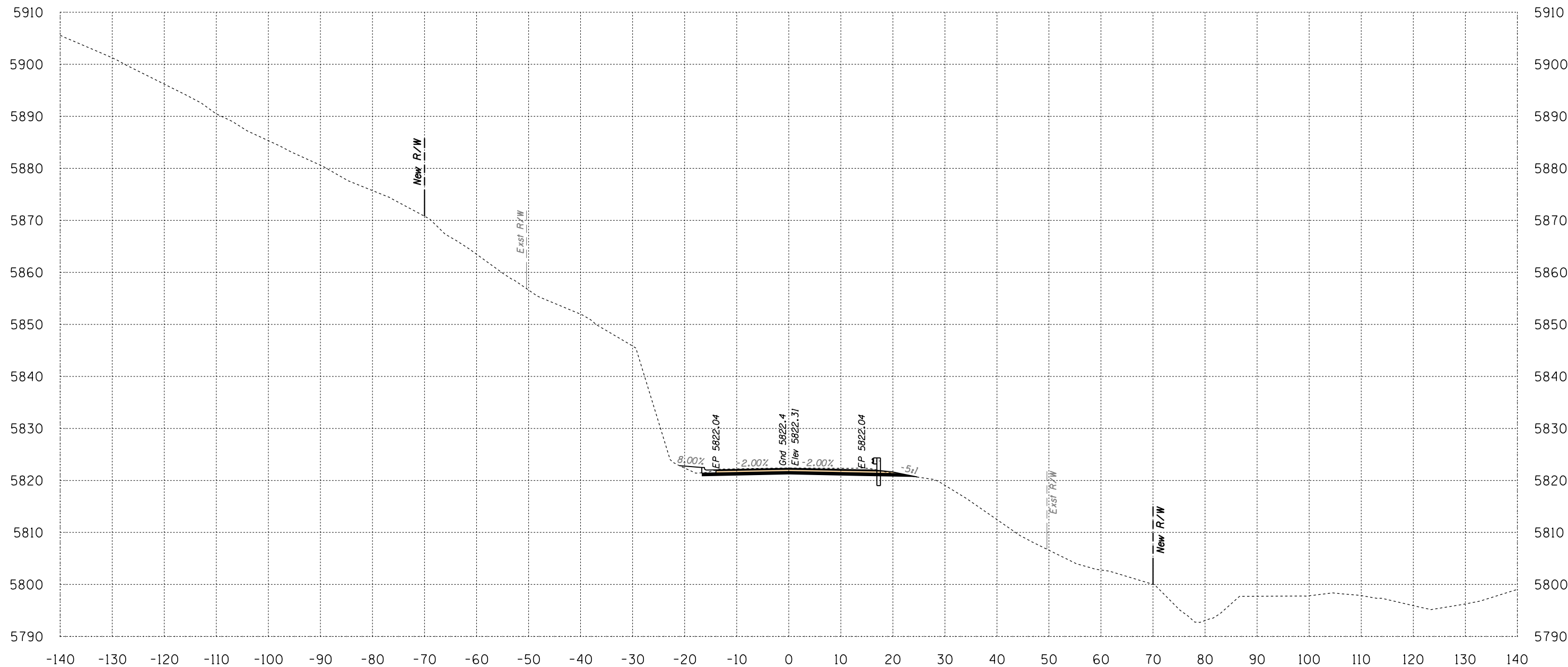

Area Cut = 46.6 SQ FT
 Area Fill = 4.4 SQ FT

667+00

Volume Cut = 84 CU YD
 Volume Fill = 13 CU YD

Route 12
 Sta 667+00 to Sta 667+00



SURVEY NO. FINISHED PLANS LOCATION DATE REVISIONS FINISHED PLANS LOCATION DATE REVISIONS FINISHED PLANS LOCATION DATE

B.I.A. REGION	STATE	PROJECT NO.	SHEET NO.	TOTAL SHEETS
H	ARIZ.	F.A.I.R. 12(24)		X723

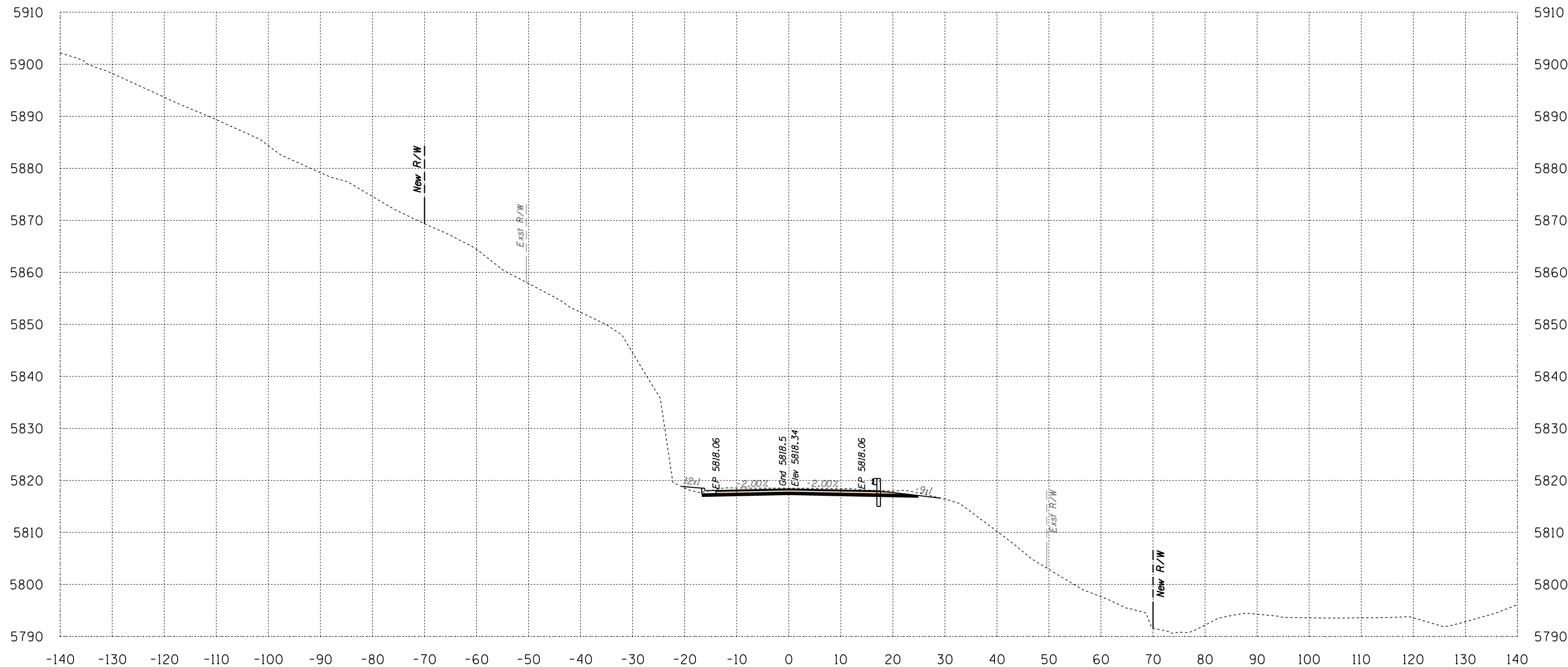

Area Cut = 56.4 SQ FT
 Area Fill = 2.8 SQ FT

667+50

Volume Cut = 95 CU YD
 Volume Fill = 7 CU YD

Route 12
 Sta 667+50 to Sta 667+50



SURVEY NO. FINISHED PLANS LOCATION DATE REVISIONS FINISHED PLANS LOCATION DATE REVISIONS FINISHED PLANS LOCATION DATE

1946 East Chestnut Street
 Louisville, Kentucky 40204
 (502) 585-2222
 www.q1nativeamerican.com

HALFS.TBL

B.I.A. REGION	STATE	PROJECT NO.	SHEET NO.	TOTAL SHEETS
H	ARIZ.	F.A.I.R. 12(24)		X724

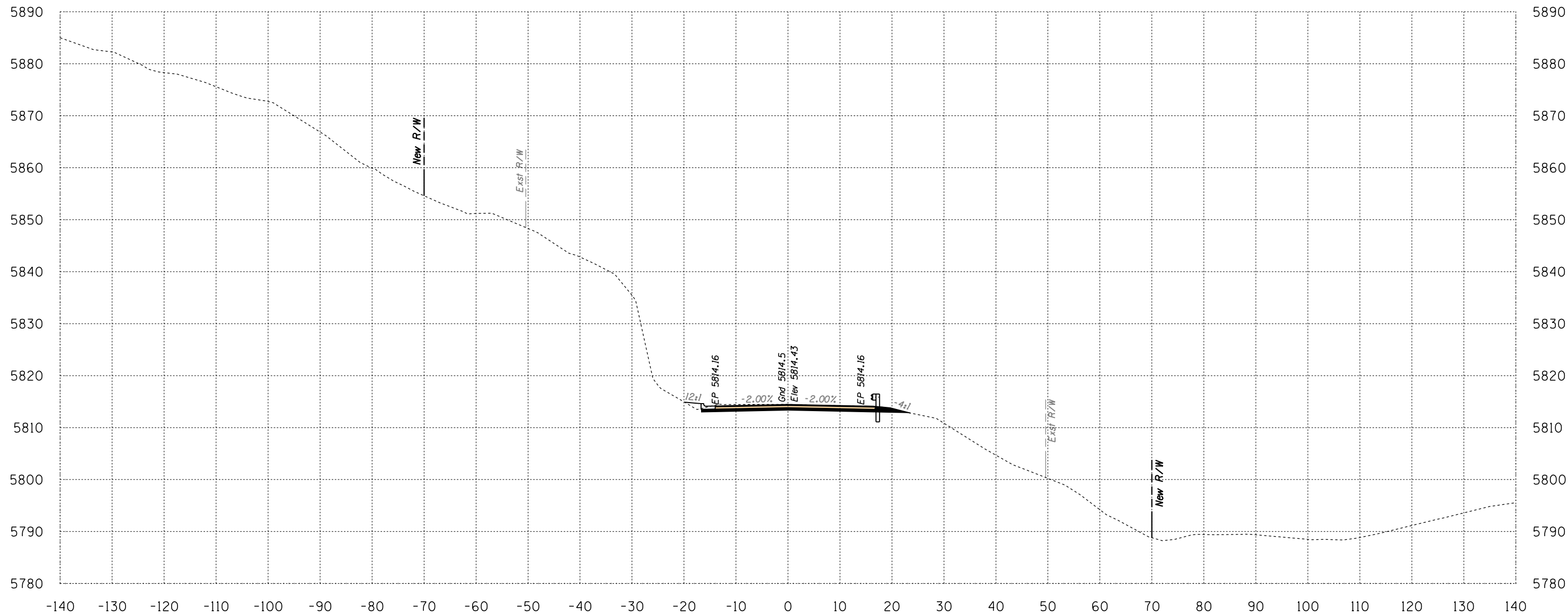

Area Cut = 43.9 SQ FT
 Area Fill = 3.0 SQ FT

668+00

Volume Cut = 93 CU YD
 Volume Fill = 5 CU YD

Route 12

Sta 668+00 to Sta 668+00



B.I.A. REGION	STATE	PROJECT NO.	SHEET NO.	TOTAL SHEETS
H	ARIZ.	F.A.I.R. 12(24)		X725

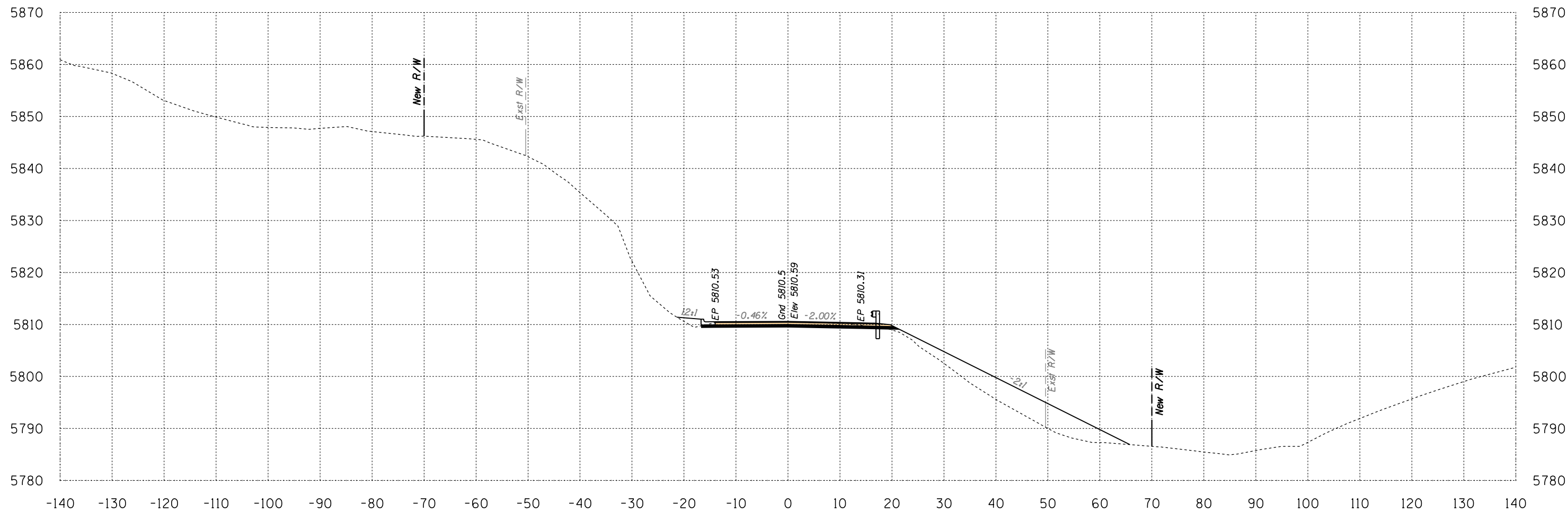

Area Cut = 33.1 SQ FT
 Area Fill = 145.3 SQ FT

668+50

Volume Cut = 71 CU YD
 Volume Fill = 137 CU YD
 Route 12

Sta 668+50 to Sta 668+50



B.I.A. REGION	STATE	PROJECT NO.	SHEET NO.	TOTAL SHEETS
H	ARIZ.	F.A.I.R. 12(24)		X726

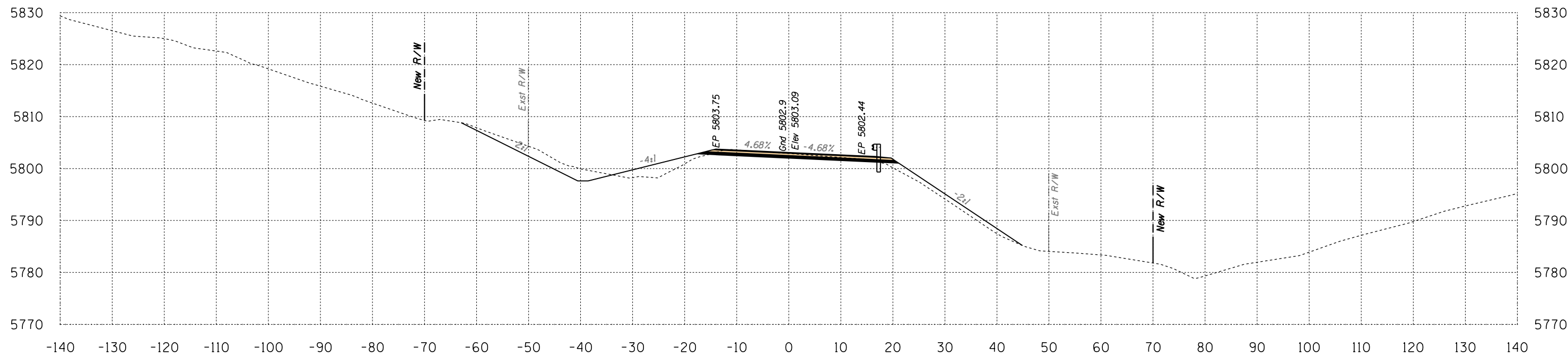

Area Cut = 68.8 SQ FT
Area Fill = 51.3 SQ FT

669+50

Volume Cut = 161 CU YD
Volume Fill = 93 CU YD

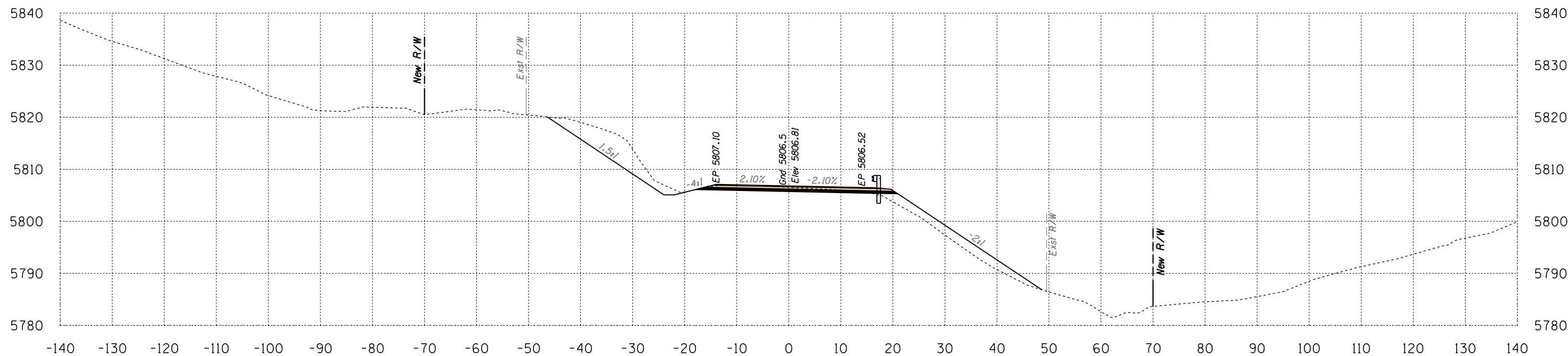

Area Cut = 105.1 SQ FT
Area Fill = 49.7 SQ FT

669+00

Volume Cut = 128 CU YD
Volume Fill = 181 CU YD

Route 12
Sta 669+00 to Sta 669+50



B.I.A. REGION	STATE	PROJECT NO.	SHEET NO.	TOTAL SHEETS
H	ARIZ.	F.A.I.R. 12(24)		X727

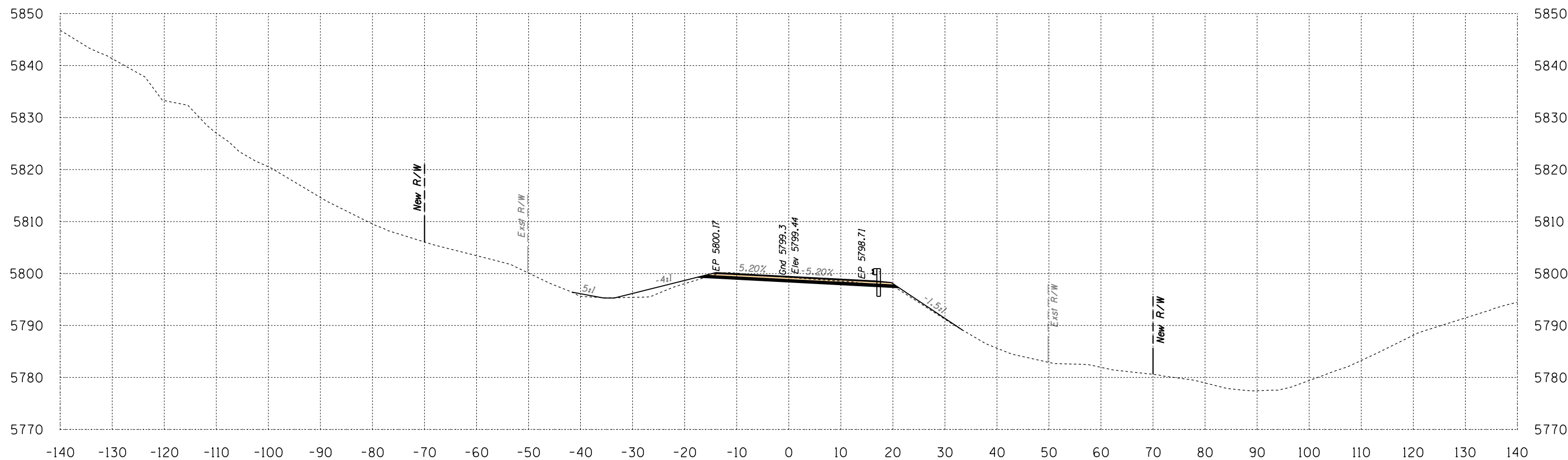

Area Cut = 31.9 SQ FT
 Area Fill = 17.5 SQ FT

670+00

Volume Cut = 93 CU YD
 Volume Fill = 64 CU YD

Route 12
 Sta 670+00 to Sta 670+00



SURVEY NO. FINISHED PLANS LOCATION DATE REVISIONS FINISHED PLANS LOCATION DATE REVISIONS FINISHED PLANS LOCATION DATE REVISIONS FINISHED PLANS LOCATION DATE

B.I.A. REGION	STATE	PROJECT NO.	SHEET NO.	TOTAL SHEETS
H	ARIZ.	F.A.I.R. 12(24)		X728

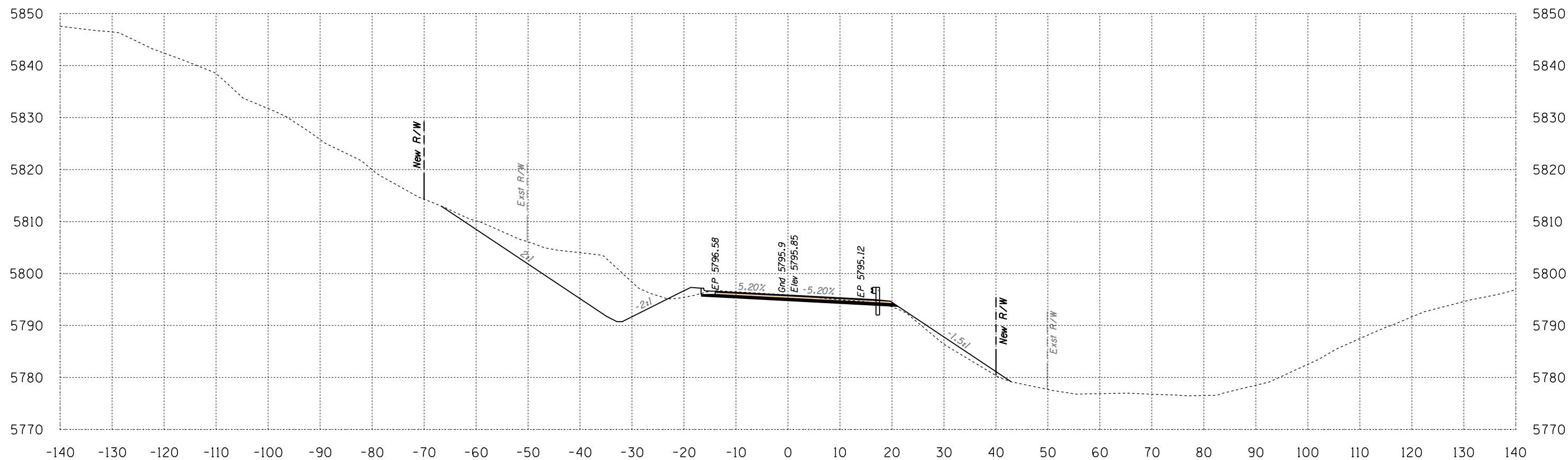

Area Cut = 250.8 SQ FT
 Area Fill = 26.2 SQ FT

670+50

Volume Cut = 262 CU YD
 Volume Fill = 40 CU YD

Route 12
 Sta 670+50 to Sta 670+50



SURVEY NO. FINISHED PLANS LOCATION DATE REVISIONS FINISHED PLANS LOCATION DATE REVISIONS FINISHED PLANS LOCATION DATE

B.I.A. REGION	STATE	PROJECT NO.	SHEET NO.	TOTAL SHEETS
H	ARIZ.	F.A.I.R. 12(24)		X729

SURVEY NO. FINISHED PLANS LOCATION DATE REVISIONS FINISHED PLANS LOCATION DATE REVISIONS FINISHED PLANS LOCATION DATE REVISIONS FINISHED PLANS LOCATION DATE REVISIONS

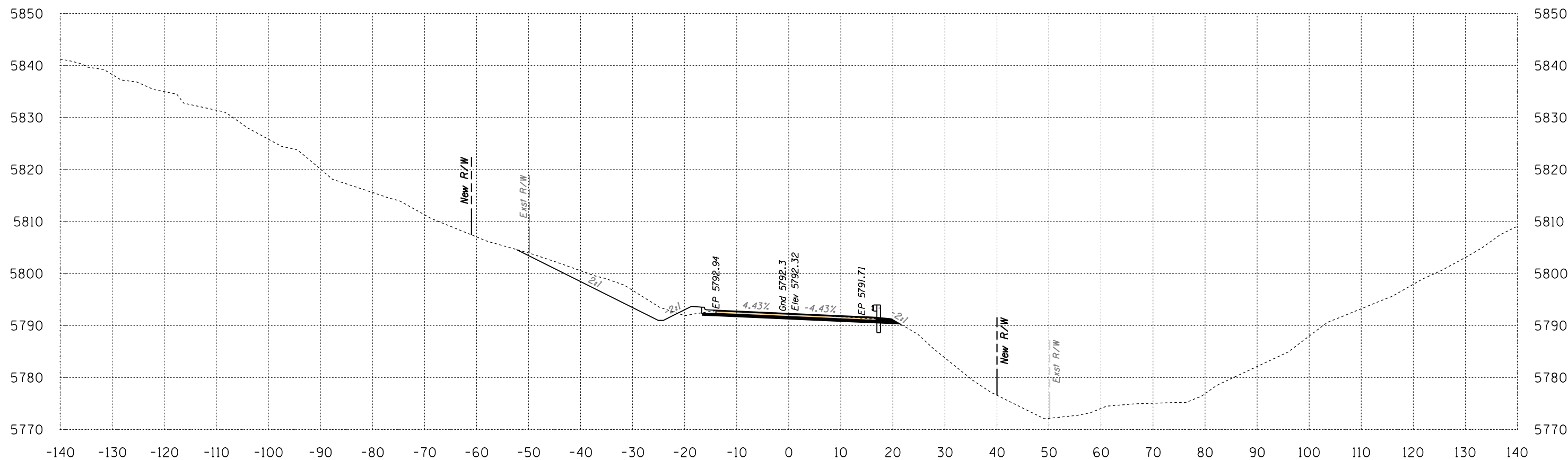

Area Cut = 100.2 SQ FT
Area Fill = 6.5 SQ FT

671+00

Volume Cut = 325 CU YD
Volume Fill = 30 CU YD

Route 12
Sta 671+00 to Sta 671+00



1946 East Chestnut Street
 Louisville, Kentucky 40204
 (502) 585-2222
 www.q1nativeamerican.com

HALFS.TBL

B.I.A. REGION	STATE	PROJECT NO.	SHEET NO.	TOTAL SHEETS
H	ARIZ.	F.A.I.R. 12(24)		X730

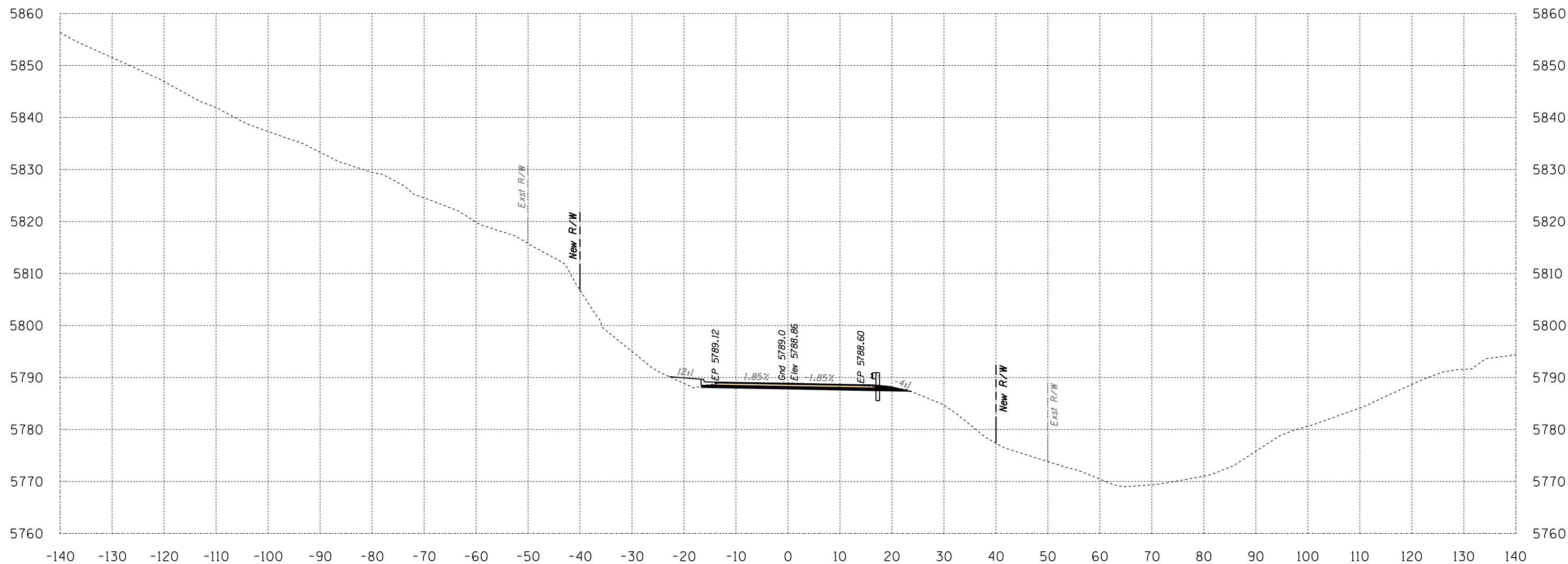

Area Cut = 39.8 SQ FT
 Area Fill = 8.3 SQ FT

671+50

Volume Cut = 130 CU YD
 Volume Fill = 14 CU YD

Route 12
 Sta 671+50 to Sta 671+50



B.I.A. REGION	STATE	PROJECT NO.	SHEET NO.	TOTAL SHEETS
H	ARIZ.	F.A.I.R. 12(24)		X731

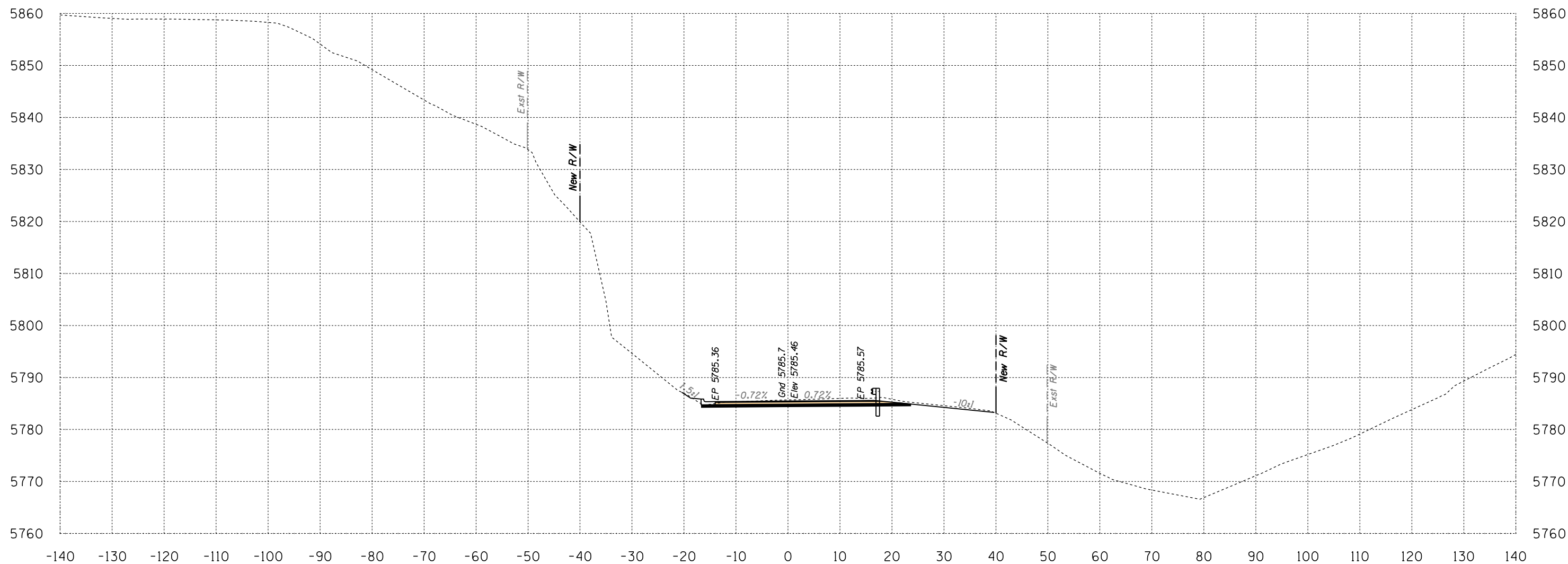

Area Cut = 58.1 SQ FT
 Area Fill = 2.6 SQ FT

672+00

Volume Cut = 91 CU YD
 Volume Fill = 10 CU YD

Route 12
 Sta 672+00 to Sta 672+00



B.I.A. REGION	STATE	PROJECT NO.	SHEET NO.	TOTAL SHEETS
H	ARIZ.	F.A.I.R. 12(24)		X732

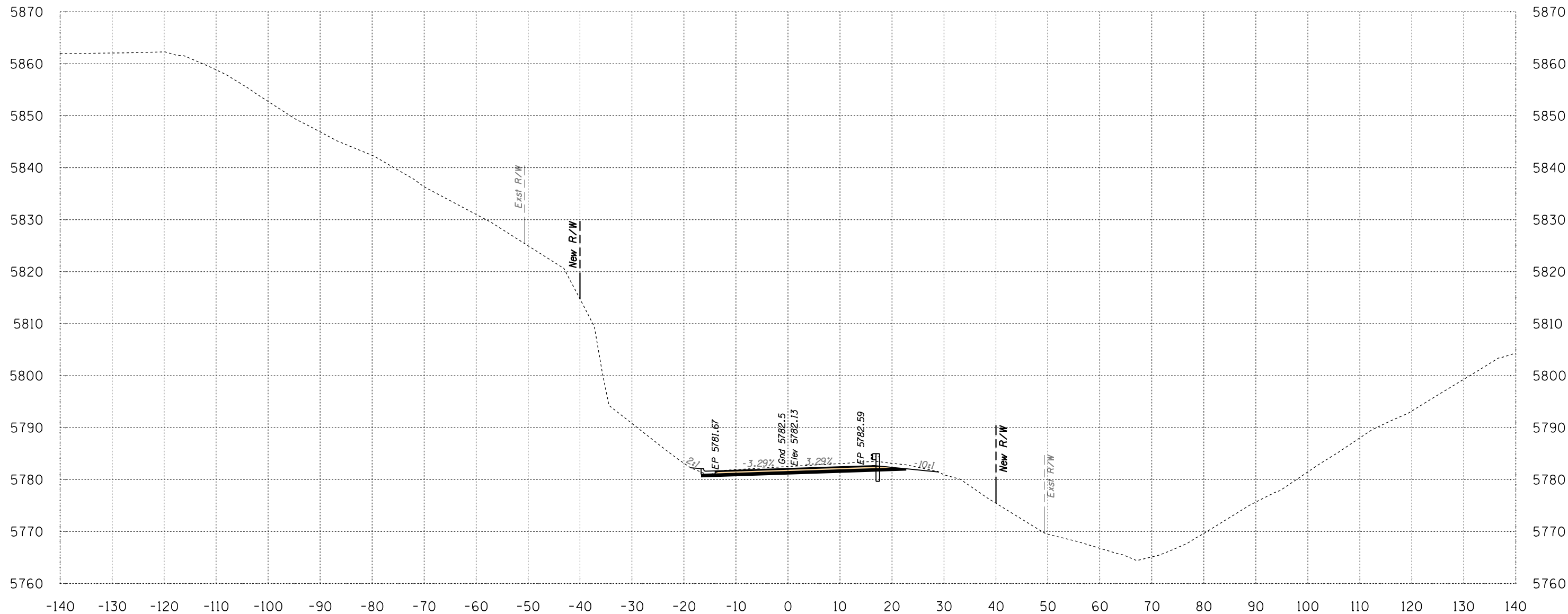

Area Cut = 61.9 SQ FT
Area Fill = 2.3 SQ FT

672+50

Volume Cut = 111 CU YD
Volume Fill = 5 CU YD

Route 12

Sta 672+50 to Sta 672+50



B.I.A. REGION	STATE	PROJECT NO.	SHEET NO.	TOTAL SHEETS
H	ARIZ.	F.A.I.R. 12(24)		X733

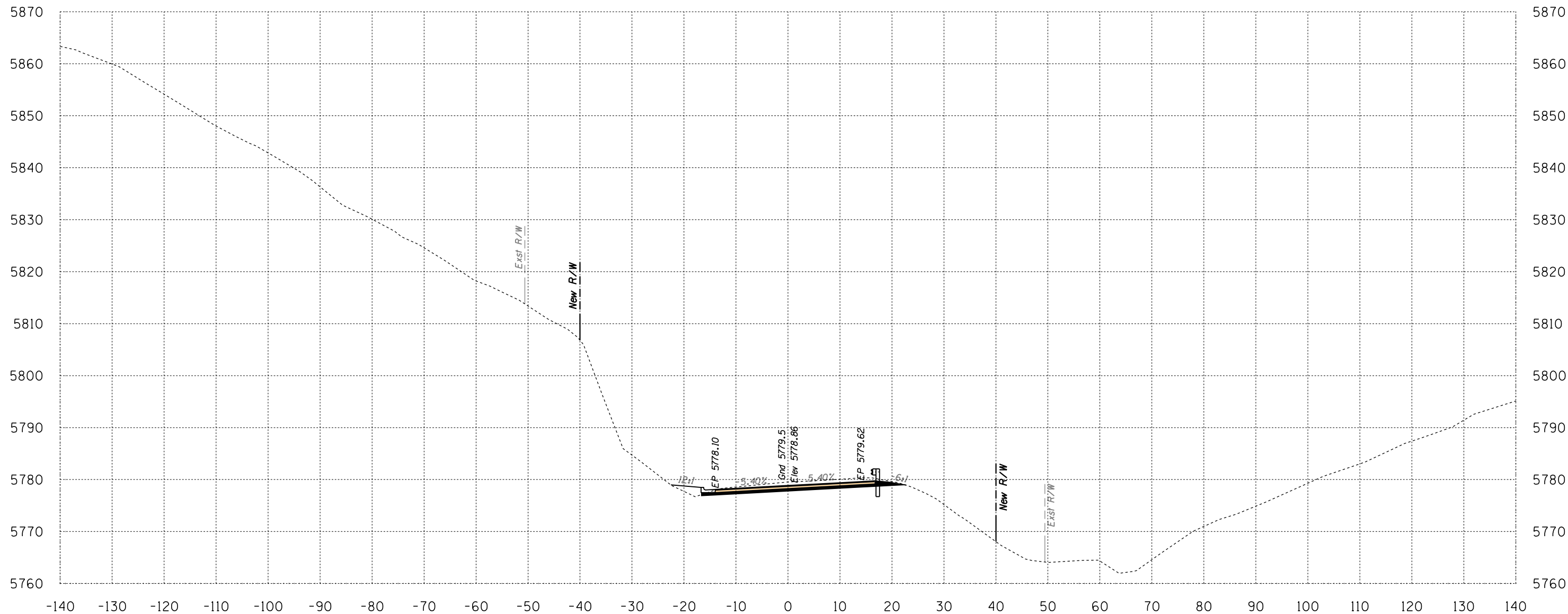

Area Cut = 59.1 SQ FT
Area Fill = 8.2 SQ FT

673+00

Volume Cut = 112 CU YD
Volume Fill = 10 CU YD

Route 12

Sta 673+00 to Sta 673+00



SURVEY NO. FINISHED PLANS LOCATION DATE REVISIONS FINISHED PLANS LOCATION DATE REVISIONS FINISHED PLANS LOCATION DATE

B.I.A. REGION	STATE	PROJECT NO.	SHEET NO.	TOTAL SHEETS
H	ARIZ.	F.A.I.R. 12(24)		X734

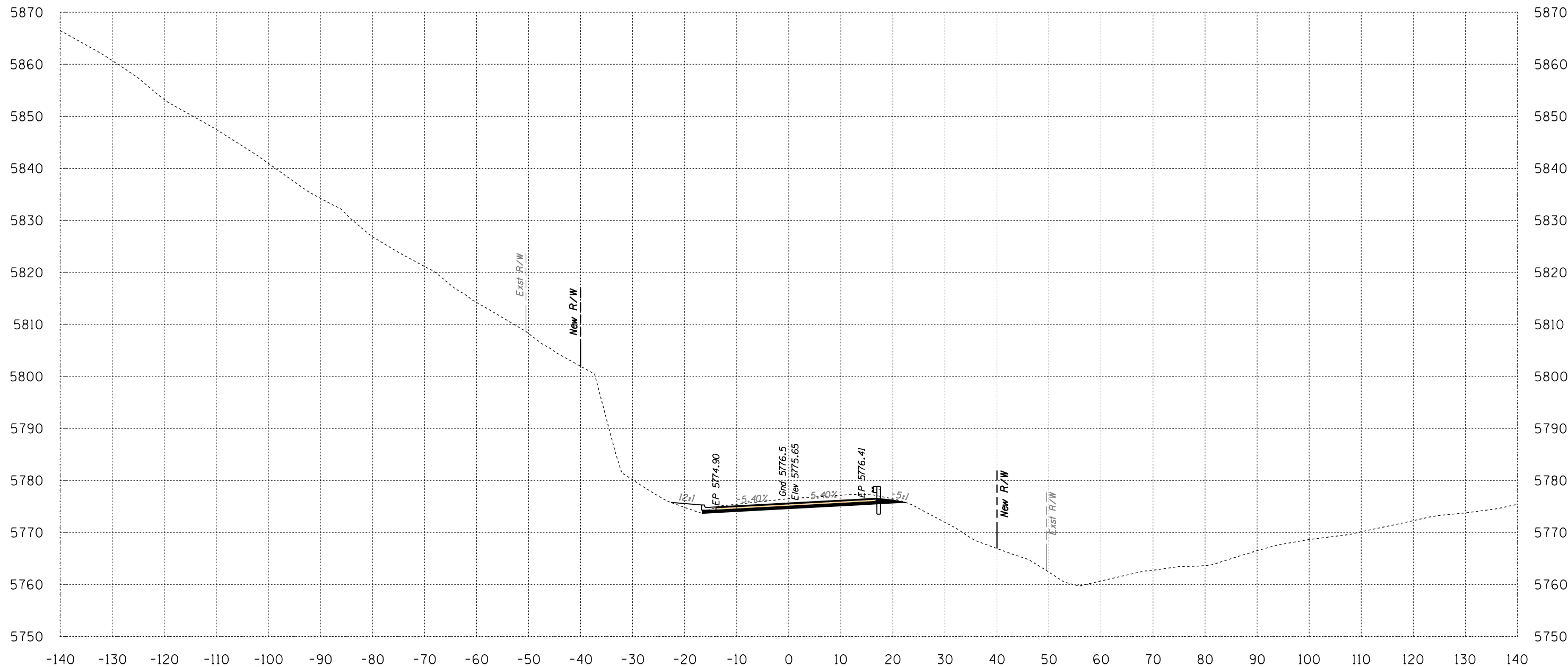

Area Cut = 64.7 SQ FT
 Area Fill = 6.7 SQ FT

673+50

Volume Cut = 115 CU YD
 Volume Fill = 14 CU YD

Route 12
 Sta 673+50 to Sta 673+50



SURVEY NO. FINISHED PLANS LOCATION DATE REVISIONS FINISHED PLANS LOCATION DATE

B.I.A. REGION	STATE	PROJECT NO.	SHEET NO.	TOTAL SHEETS
H	ARIZ.	F.A.I.R. 12(24)		X735

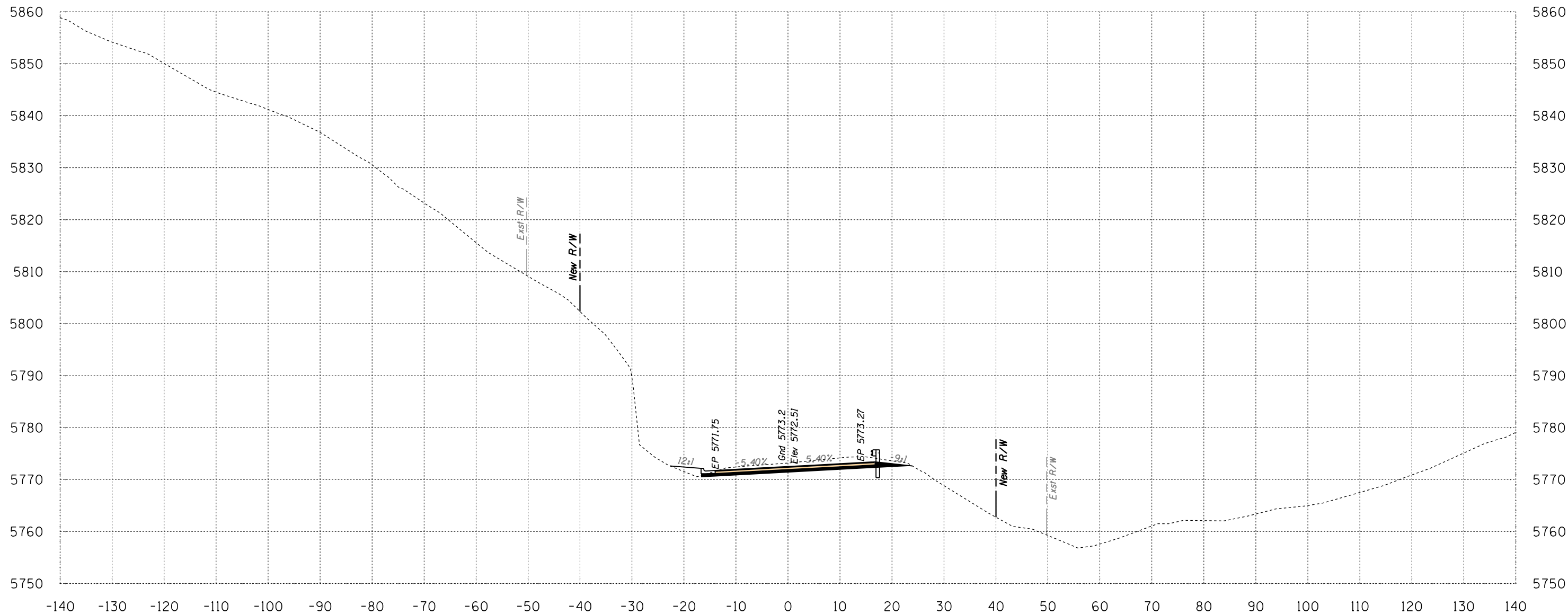

Area Cut = 68.4 SQ FT
 Area Fill = 7.3 SQ FT

674+00

Volume Cut = 123 CU YD
 Volume Fill = 13 CU YD

Route 12

Sta 674+00 to Sta 674+00



SURVEY NO. FINISHED PLANS. LOCATION. DATE. REVISIONS. FINISHED PLANS. LOCATION. DATE. REVISIONS. FINISHED PLANS. LOCATION. DATE.

HALFS.TBL

B.I.A. REGION	STATE	PROJECT NO.	SHEET NO.	TOTAL SHEETS
H	ARIZ.	F.A.I.R. 12(24)		X736

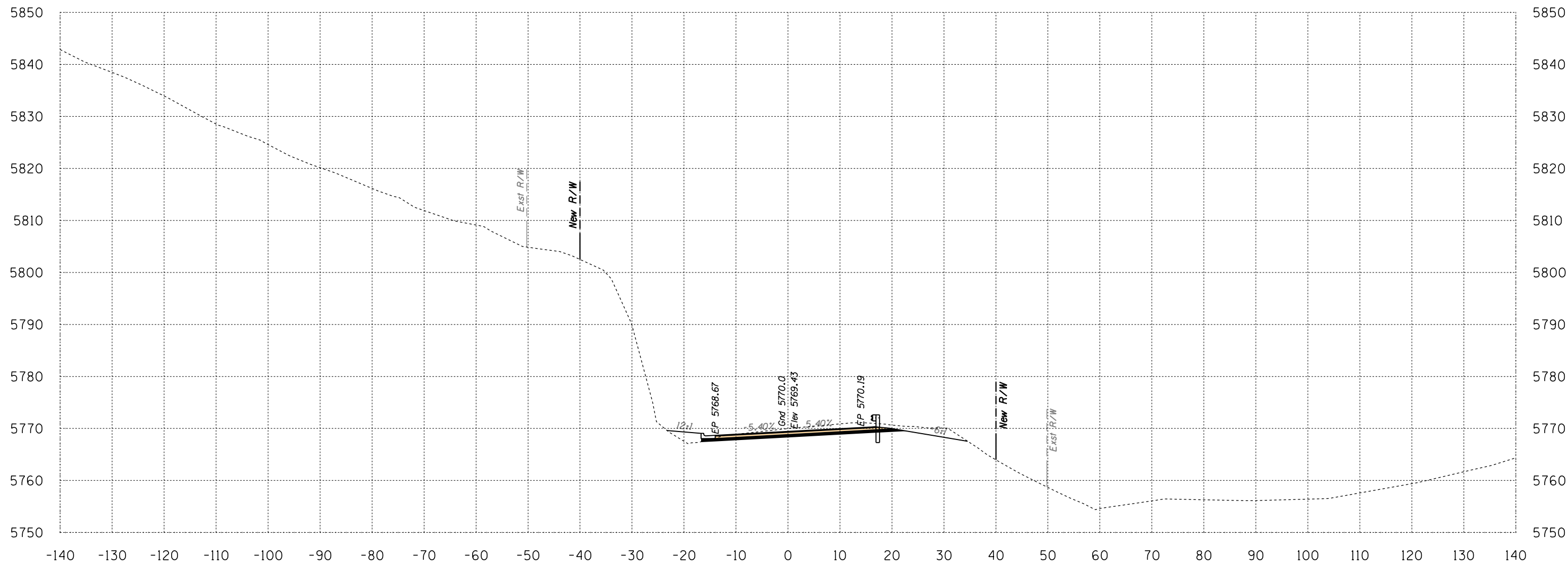

Area Cut = 75.4 SQ FT
 Area Fill = 11.1 SQ FT

674+50

Volume Cut = 133 CU YD
 Volume Fill = 17 CU YD

Route 12

Sta 674+50 to Sta 674+50



B.I.A. REGION	STATE	PROJECT NO.	SHEET NO.	TOTAL SHEETS
H	ARIZ.	F.A.I.R. 12(24)		X737

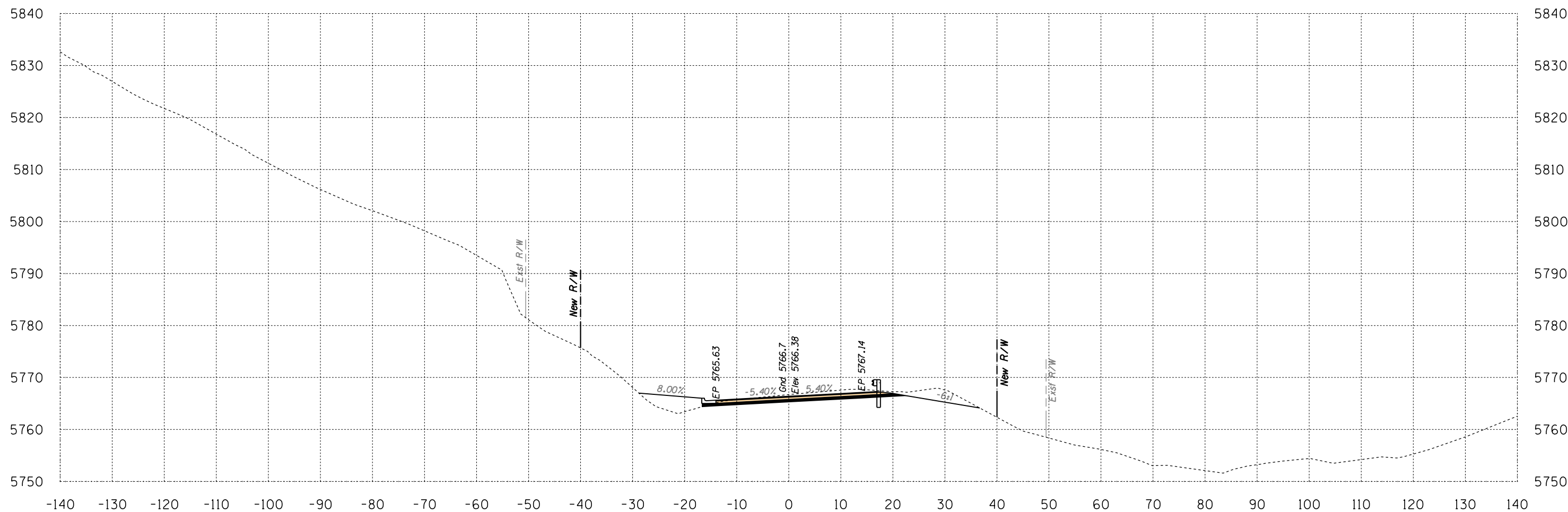

Area Cut = 73.6 SQ FT
 Area Fill = 29.3 SQ FT

675+00

Volume Cut = 138 CU YD
 Volume Fill = 37 CU YD
 Route 12

Sta 675+00 to Sta 675+00



SURVEY NO. FINISHED PLANS LOCATION DATE REVISIONS FINISHED PLANS LOCATION DATE REVISIONS FINISHED PLANS LOCATION DATE REVISIONS FINISHED PLANS LOCATION DATE

B.I.A. REGION	STATE	PROJECT NO.	SHEET NO.	TOTAL SHEETS
H	ARIZ.	F.A.I.R. 12(24)		X738

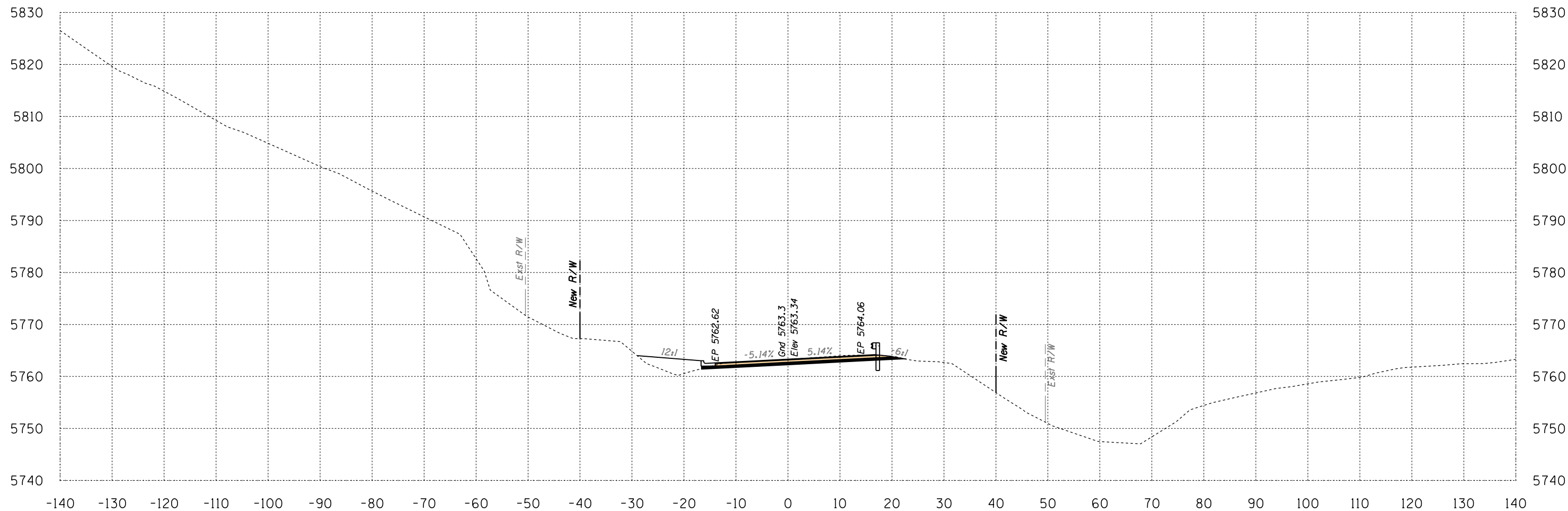

Area Cut = 40.7 SQ FT
 Area Fill = 27.2 SQ FT

675+50

Volume Cut = 106 CU YD
 Volume Fill = 52 CU YD

Route 12
 Sta 675+50 to Sta 675+50



B.I.A. REGION	STATE	PROJECT NO.	SHEET NO.	TOTAL SHEETS
H	ARIZ.	F.A.I.R. 12(24)		X740

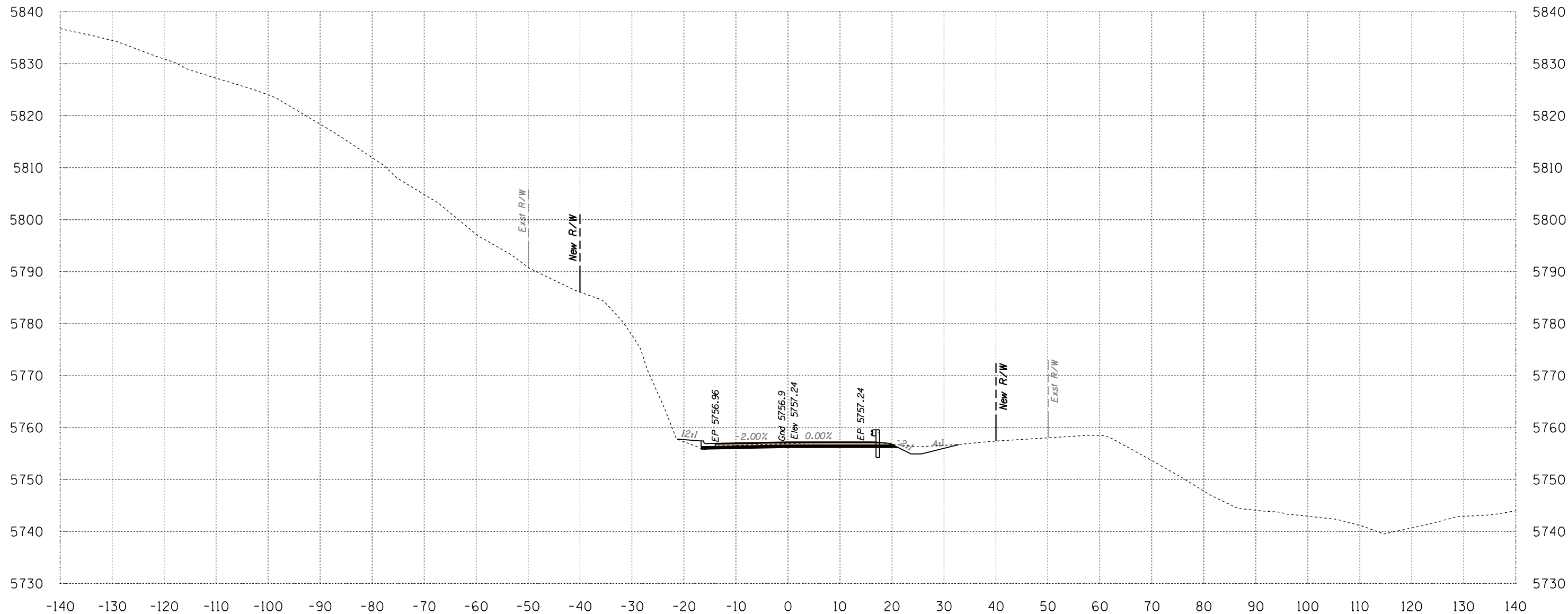

Area Cut = 42.2 SQ FT
 Area Fill = 5.1 SQ FT

676+50

Volume Cut = 71 CU YD
 Volume Fill = 18 CU YD

Route 12
 Sta 676+50 to Sta 676+50



B.I.A. REGION	STATE	PROJECT NO.	SHEET NO.	TOTAL SHEETS
H	ARIZ.	F.A.I.R. 12(24)		X741

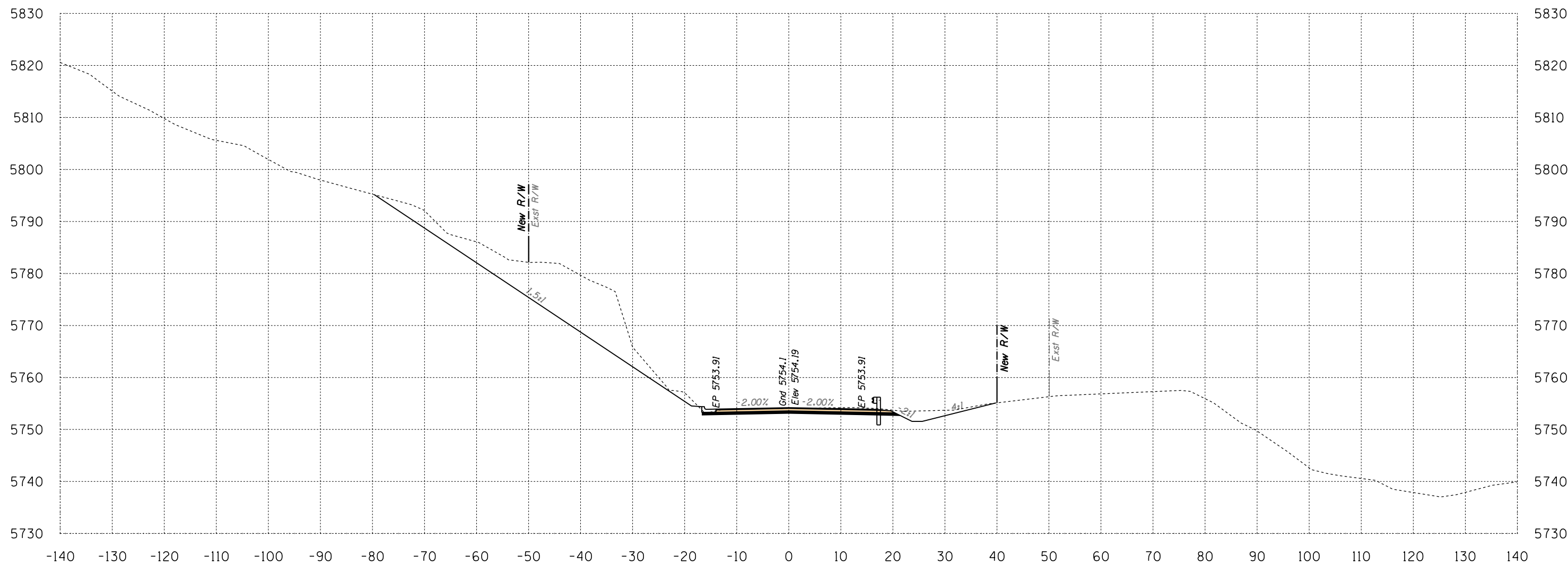

Area Cut = 374.7 SQ FT
 Area Fill = 2.0 SQ FT

677+00

Volume Cut = 386 CU YD
 Volume Fill = 7 CU YD
 Route 12

Sta 677+00 to Sta 677+00



SURVEY NO. FINISHED PLANS LOCATION DATE REVISIONS FINISHED PLANS LOCATION DATE REVISIONS FINISHED PLANS LOCATION DATE

B.I.A. REGION	STATE	PROJECT NO.	SHEET NO.	TOTAL SHEETS
H	ARIZ.	F.A.I.R. 12(24)		X742

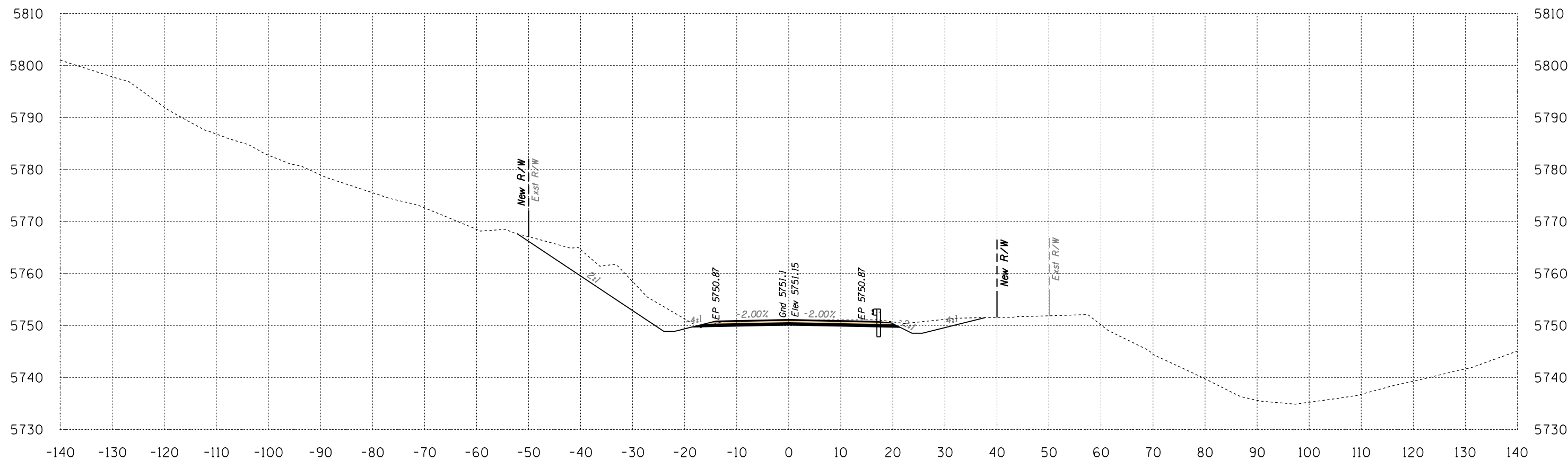

Area Cut = 194.5 SQ FT
Area Fill = 0.0 SQ FT

677+50

Volume Cut = 527 CU YD
Volume Fill = 2 CU YD
Route 12

Sta 677+50 to Sta 677+50



SURVEY NO. FINISHED PLANS LOCATION DATE REVISIONS FINISHED PLANS LOCATION DATE REVISIONS FINISHED PLANS LOCATION DATE

B.I.A. REGION	STATE	PROJECT NO.	SHEET NO.	TOTAL SHEETS
H	ARIZ.	F.A.I.R. 12(24)		X743

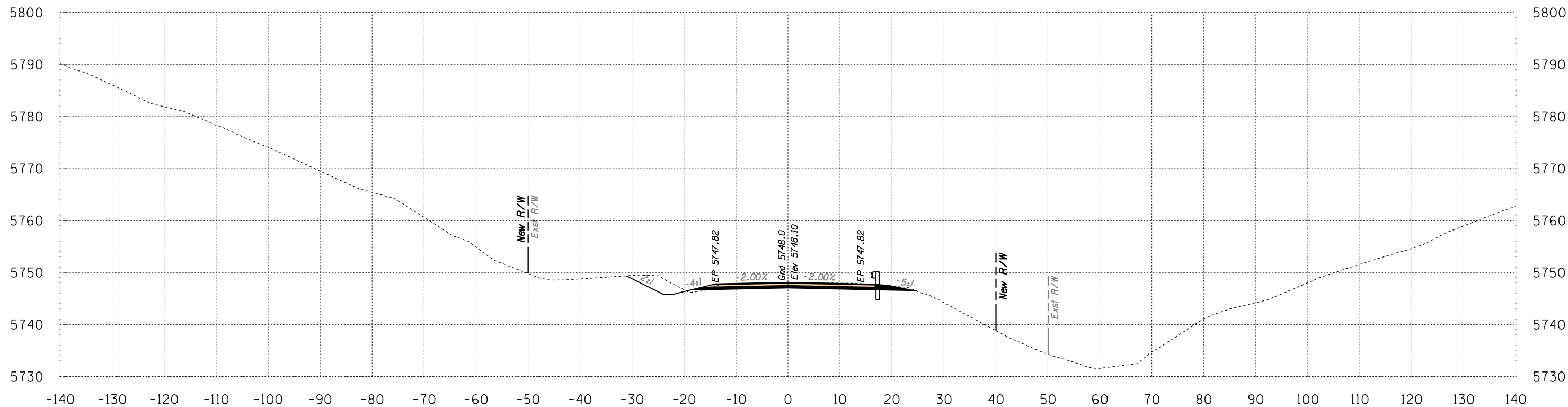

Area Cut = 62.3 SQ FT
Area Fill = 0.8 SQ FT

678+00

Volume Cut = 238 CU YD
Volume Fill = 1 CU YD

Route 12

Sta 678+00 to Sta 678+00



DATE LOCATION REVISIONS FINISHED PLANS SURVEY NO. DATE LOCATION REVISIONS FINISHED PLANS SURVEY NO.

B.I.A. REGION	STATE	PROJECT NO.	SHEET NO.	TOTAL SHEETS
H	ARIZ.	F.A.I.R. 12(24)		X744

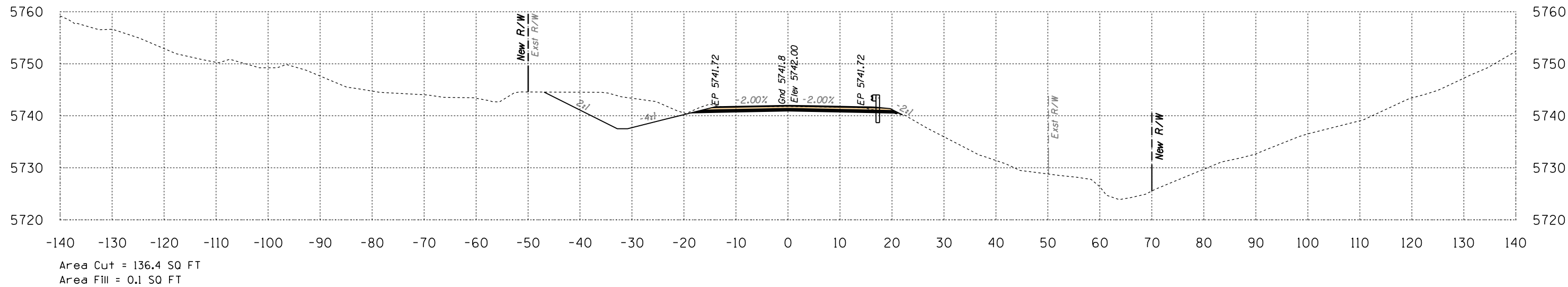

679+00

Volume Cut = 211 CU YD
Volume Fill = 0 CU YD

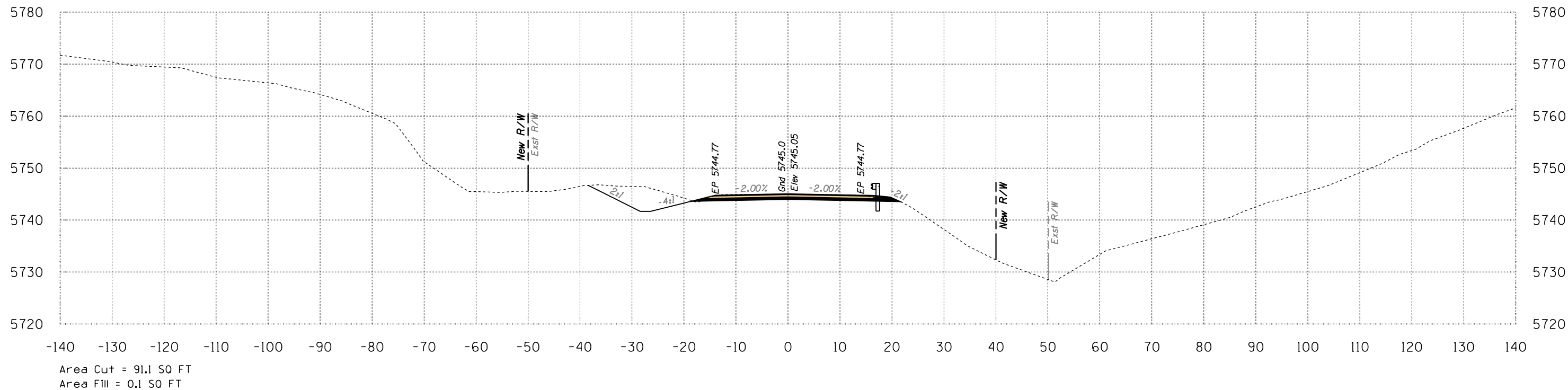

678+50

Volume Cut = 142 CU YD
Volume Fill = 1 CU YD

Route 12
Sta 678+50 to Sta 679+00



B.I.A. REGION	STATE	PROJECT NO.	SHEET NO.	TOTAL SHEETS
H	ARIZ.	F.A.I.R. 12(24)		X745

SURVEY NO. FINISHED PLANS LOCATION DATE REVISIONS FINISHED PLANS LOCATION DATE REVISIONS FINISHED PLANS LOCATION DATE REVISIONS FINISHED PLANS LOCATION DATE REVISIONS

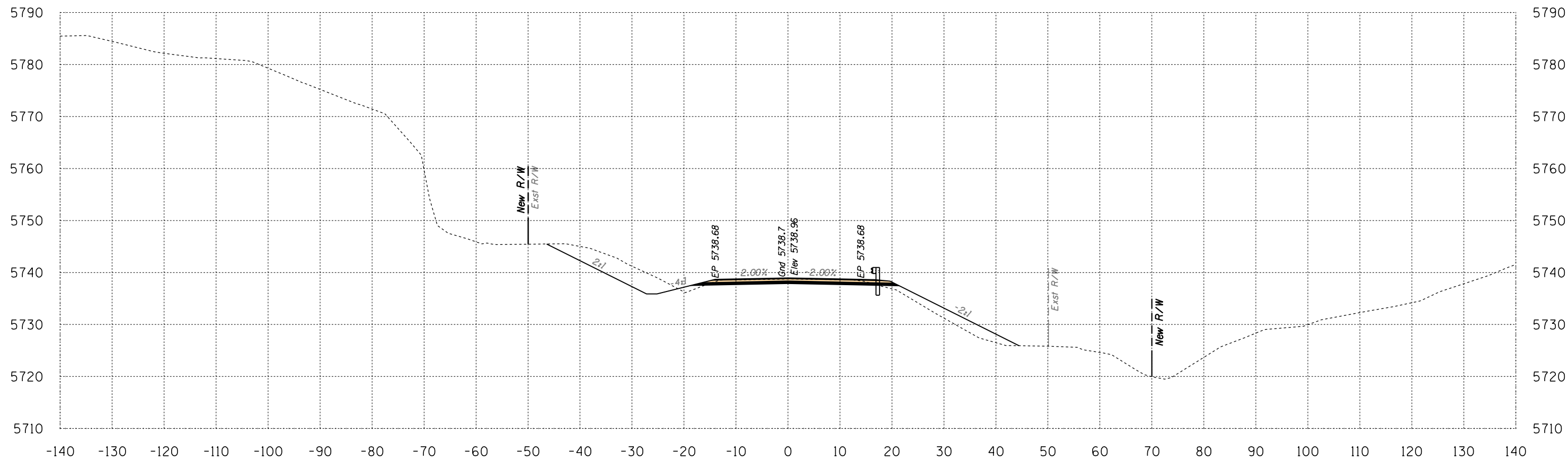

Area Cut = 101.1 SQ FT
Area Fill = 43.4 SQ FT

679+50

Volume Cut = 220 CU YD
Volume Fill = 40 CU YD

Route 12
Sta 679+50 to Sta 679+50



B.I.A. REGION	STATE	PROJECT NO.	SHEET NO.	TOTAL SHEETS
H	ARIZ.	F.A.I.R. 12(24)		X746

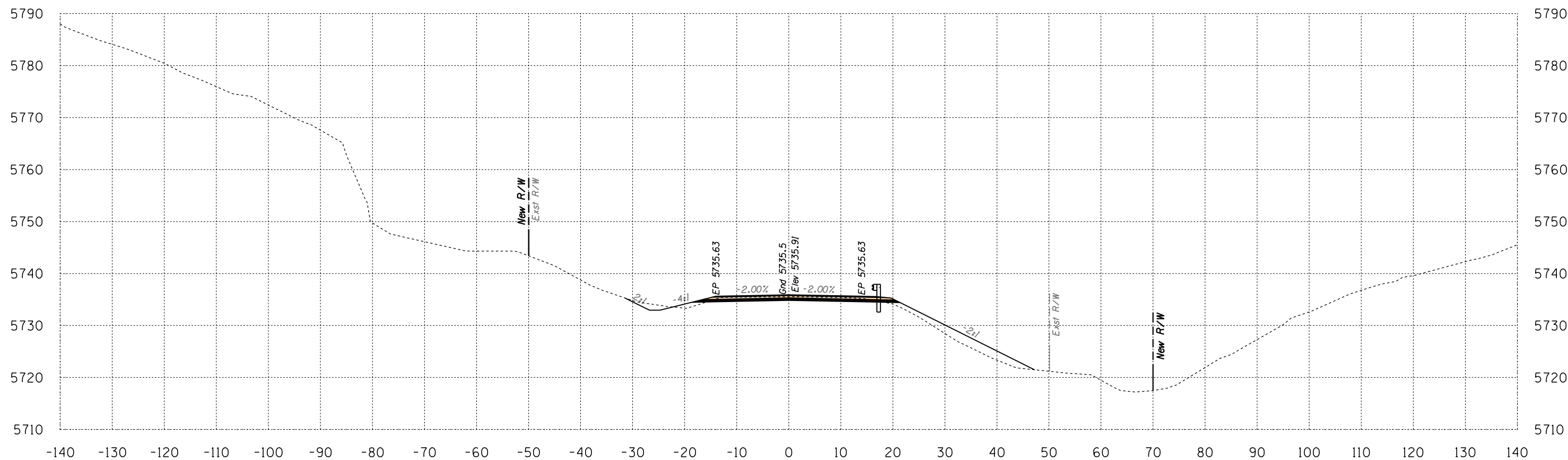

Area Cut = 31.9 SQ FT
Area Fill = 40.8 SQ FT

680+00

Volume Cut = 123 CU YD
Volume Fill = 78 CU YD

Route 12
Sta 680+00 to Sta 680+00



B.I.A. REGION	STATE	PROJECT NO.	SHEET NO.	TOTAL SHEETS
H	ARIZ.	F.A.I.R. 12(24)		X747

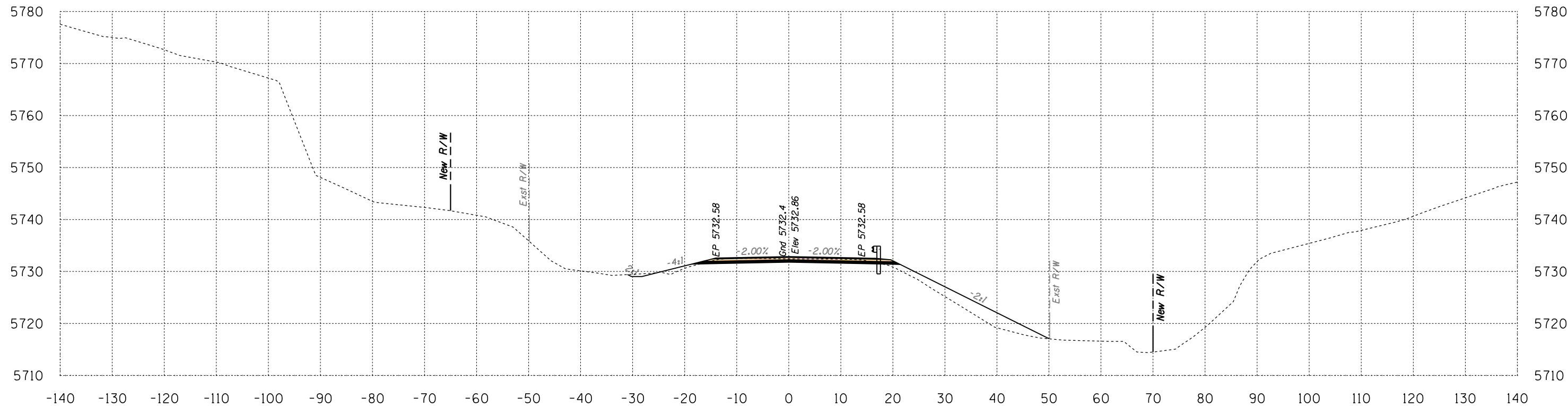

Area Cut = 29.7 SQ FT
 Area Fill = 57.6 SQ FT

680+50

Volume Cut = 57 CU YD
 Volume Fill = 91 CU YD

Route 12
 Sta 680+50 to Sta 680+50



1946 East Chestnut Street
 Louisville, Kentucky 40204
 (502) 585-2222
 www.atkinandassociates.com

SURVEY NO. FINISHED PLANS LOCATION DATE REVISIONS FINISHED PLANS LOCATION DATE REVISIONS FINISHED PLANS LOCATION DATE REVISIONS

HALFS.TBL

B.I.A. REGION	STATE	PROJECT NO.	SHEET NO.	TOTAL SHEETS
H	ARIZ.	F.A.I.R. 12(24)		X748

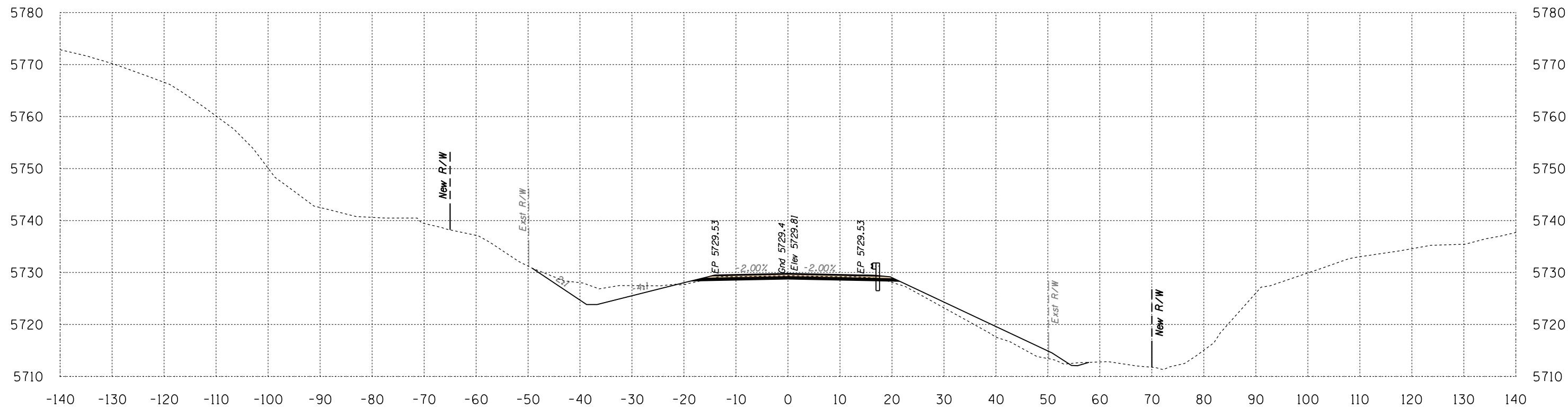

Area Cut = 76.0 SQ FT
 Area Fill = 44.9 SQ FT

681+00

Volume Cut = 98 CU YD
 Volume Fill = 95 CU YD

Route 12
 Sta 681+00 to Sta 681+00



SURVEY NO. FINISHED PLANS LOCATION DATE REVISIONS FINISHED PLANS LOCATION DATE REVISIONS FINISHED PLANS LOCATION DATE REVISIONS FINISHED PLANS LOCATION DATE REVISIONS

B.I.A. REGION	STATE	PROJECT NO.	SHEET NO.	TOTAL SHEETS
H	ARIZ.	F.A.I.R. 12(24)		X749

SURVEY NO. | FINISHED PLANS | LOCATION | DATE | REVISIONS | FINISHED PLANS | LOCATION | DATE | SURVEY NO. | FINISHED PLANS | LOCATION | DATE | REVISIONS | FINISHED PLANS | LOCATION | DATE

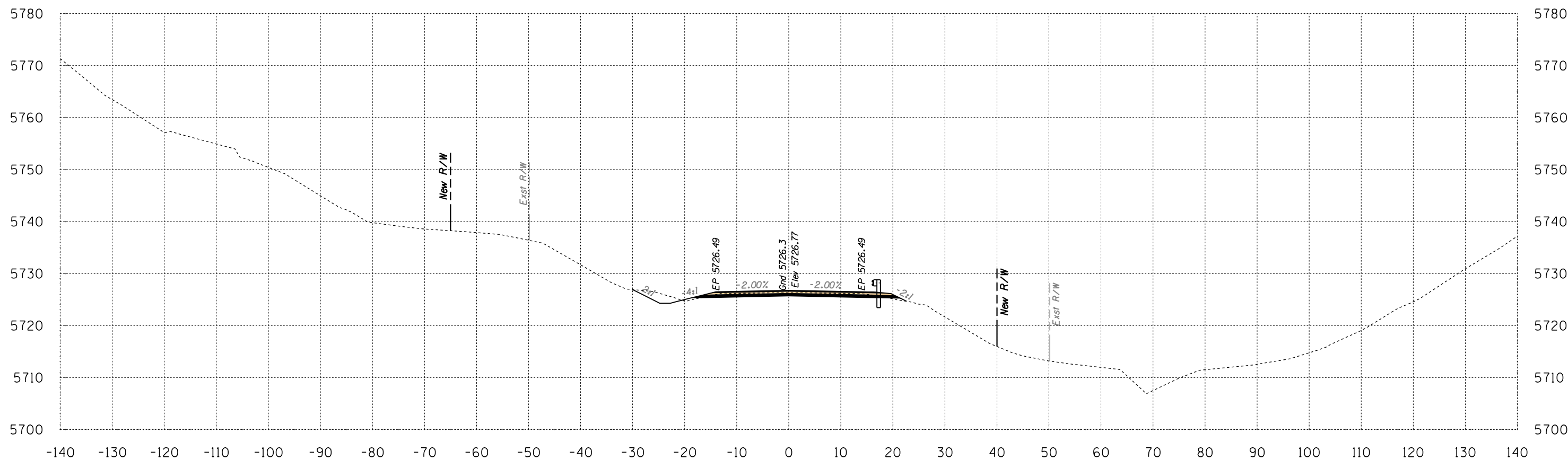

Area Cut = 35.4 SQ FT
 Area Fill = 1.3 SQ FT

681+50

Volume Cut = 103 CU YD
 Volume Fill = 43 CU YD

Route 12
 Sta 681+50 to Sta 681+50



Engineering
 1946 East Chestnut Street
 Louisville, Kentucky 40204
 (502) 585-2222
 www.atkinandassociates.com

HALFS.TBL

B.I.A. REGION	STATE	PROJECT NO.	SHEET NO.	TOTAL SHEETS
H	ARIZ.	F.A.I.R. 12(24)		X750

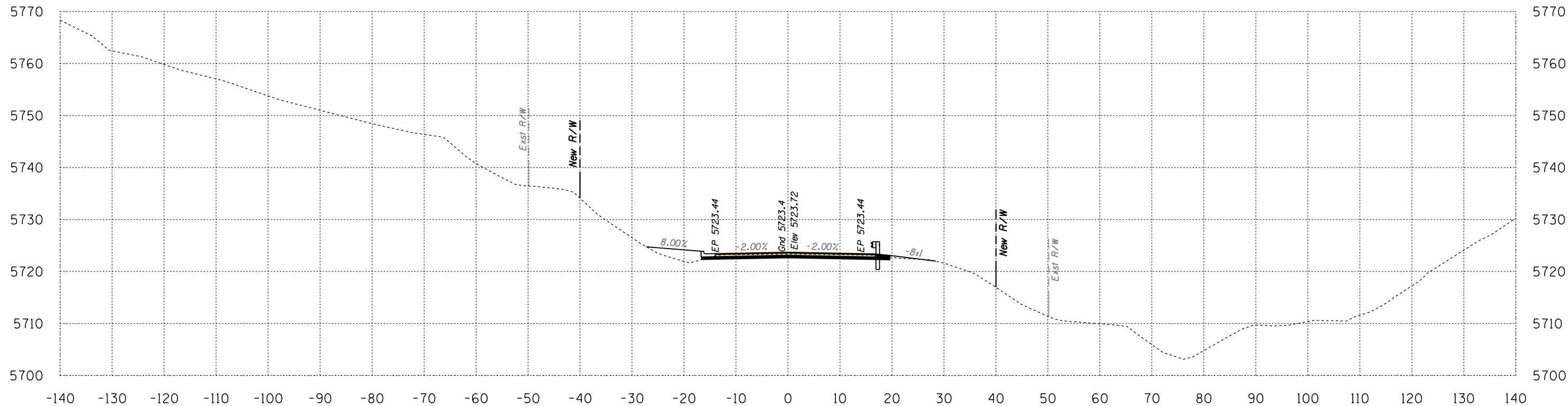

Area Cut = 30.9 SQ FT
 Area Fill = 19.7 SQ FT

682+00

Volume Cut = 61 CU YD
 Volume Fill = 19 CU YD
 Route 12

Sta 682+00 to Sta 682+00



B.I.A. REGION	STATE	PROJECT NO.	SHEET NO.	TOTAL SHEETS
H	ARIZ.	F.A.I.R. 12(24)		X751

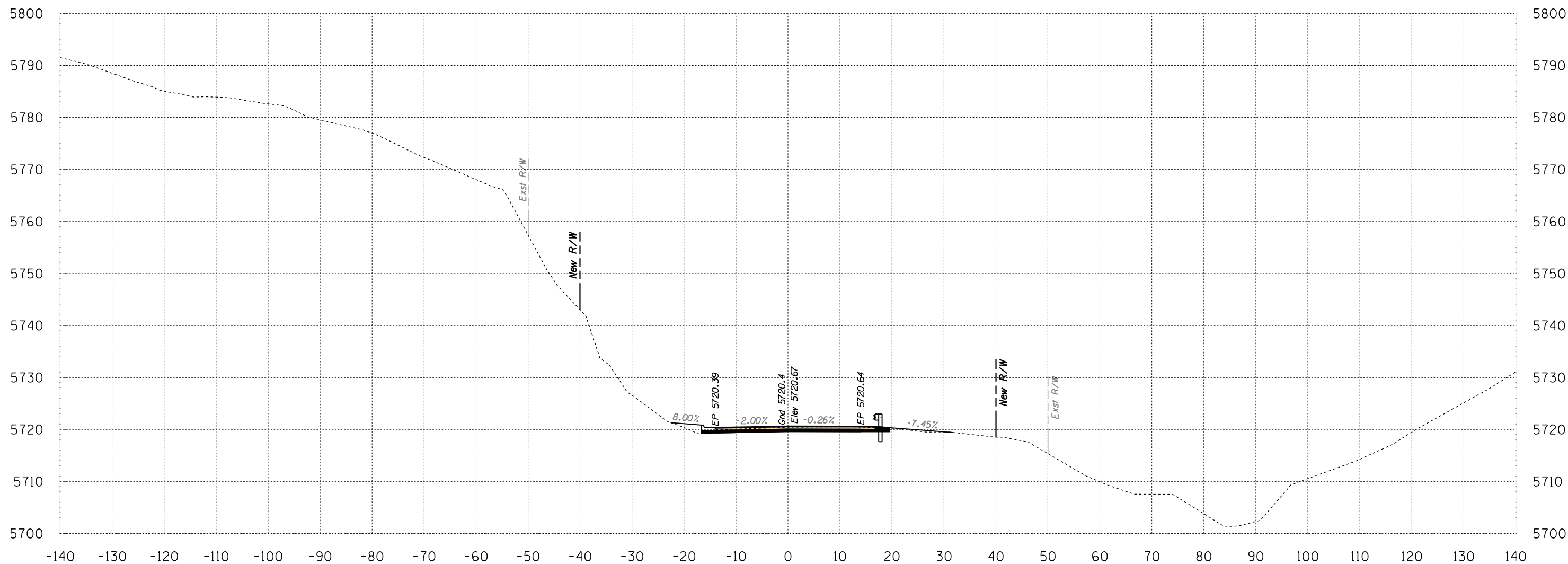

Area Cut = 31.9 SQ FT
 Area Fill = 8.7 SQ FT

682+50

Volume Cut = 58 CU YD
 Volume Fill = 26 CU YD
 Route 12

Sta 682+50 to Sta 682+50



B.I.A. REGION	STATE	PROJECT NO.	SHEET NO.	TOTAL SHEETS
H	ARIZ.	F.A.I.R. 12(24)		X752

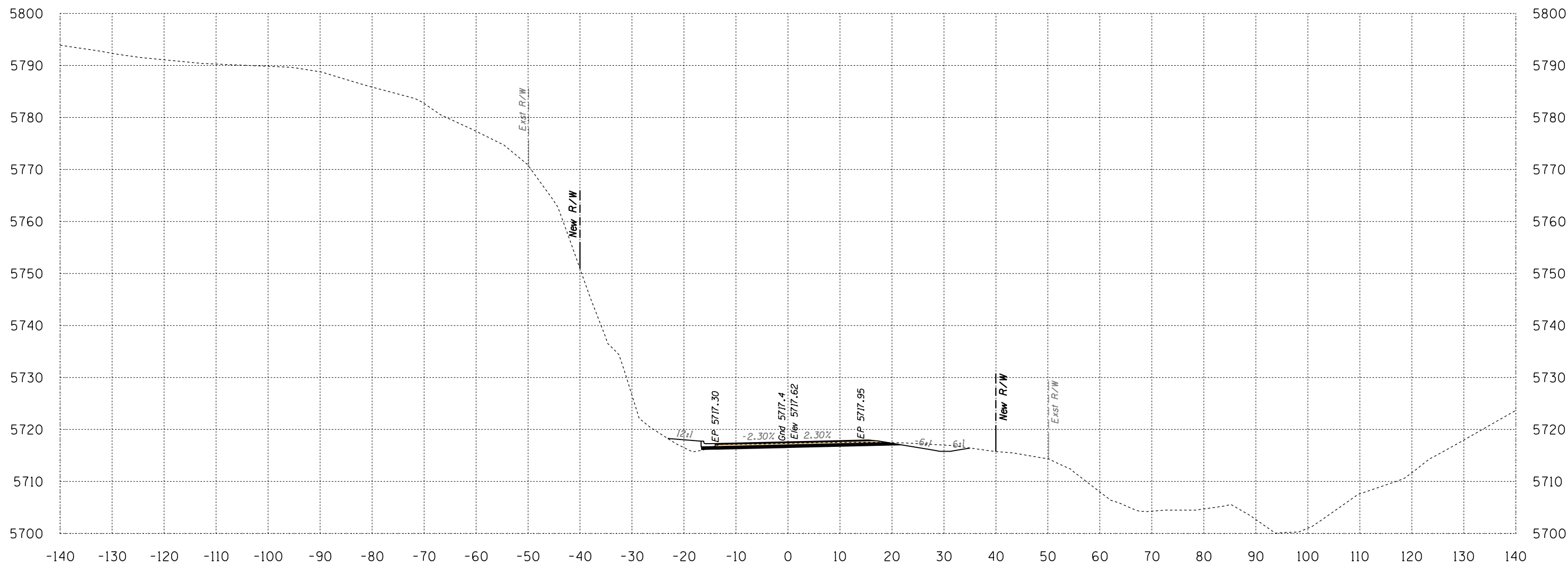

Area Cut = 41.6 SQ FT
Area Fill = 10.8 SQ FT

683+00

Volume Cut = 68 CU YD
Volume Fill = 18 CU YD
Route 12

Sta 683+00 to Sta 683+00



1946 East Chestnut Street
Louisville, Kentucky 40204
(502) 585-2222
www.atkinandassociates.com

HALFS.TBL

B.I.A. REGION	STATE	PROJECT NO.	SHEET NO.	TOTAL SHEETS
H	ARIZ.	F.A.I.R. 12(24)		X753

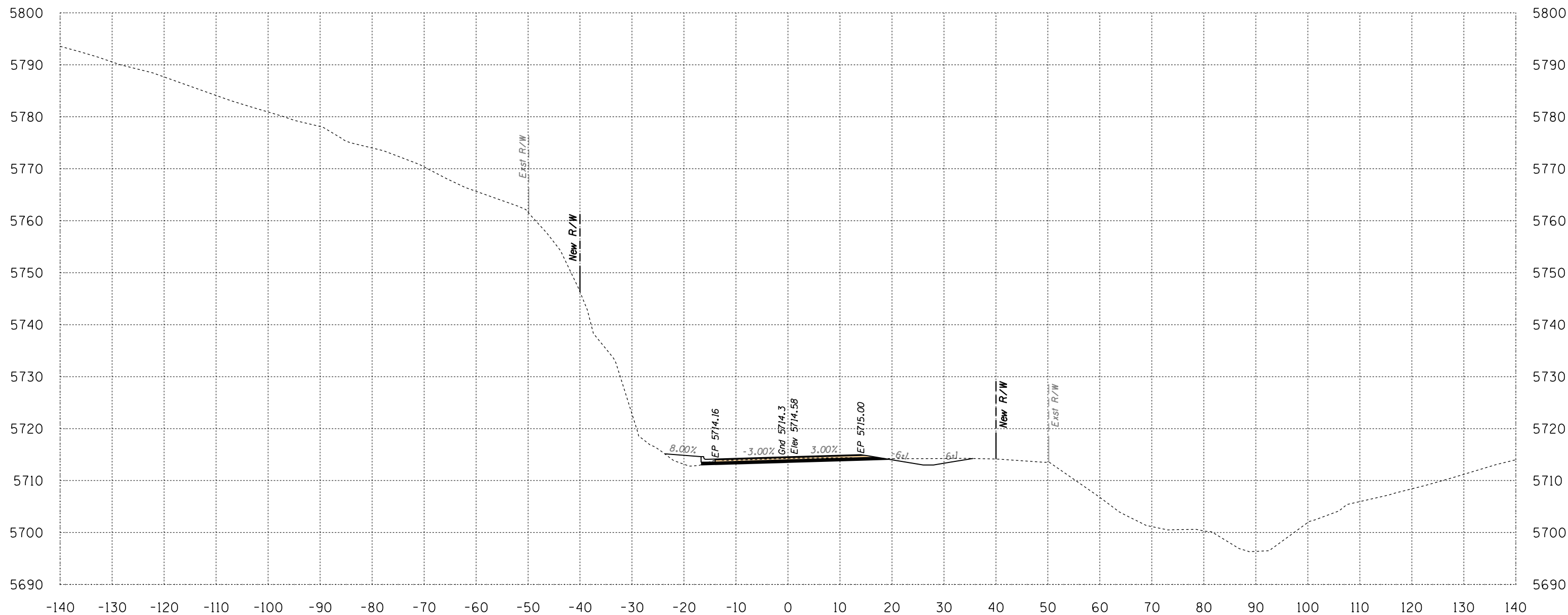

Area Cut = 37.4 SQ FT
 Area Fill = 11.7 SQ FT

683+50

Volume Cut = 73 CU YD
 Volume Fill = 21 CU YD

Route 12

Sta 683+50 to Sta 683+50



B.I.A. REGION	STATE	PROJECT NO.	SHEET NO.	TOTAL SHEETS
H	ARIZ.	F.A.I.R. 12(24)		X754

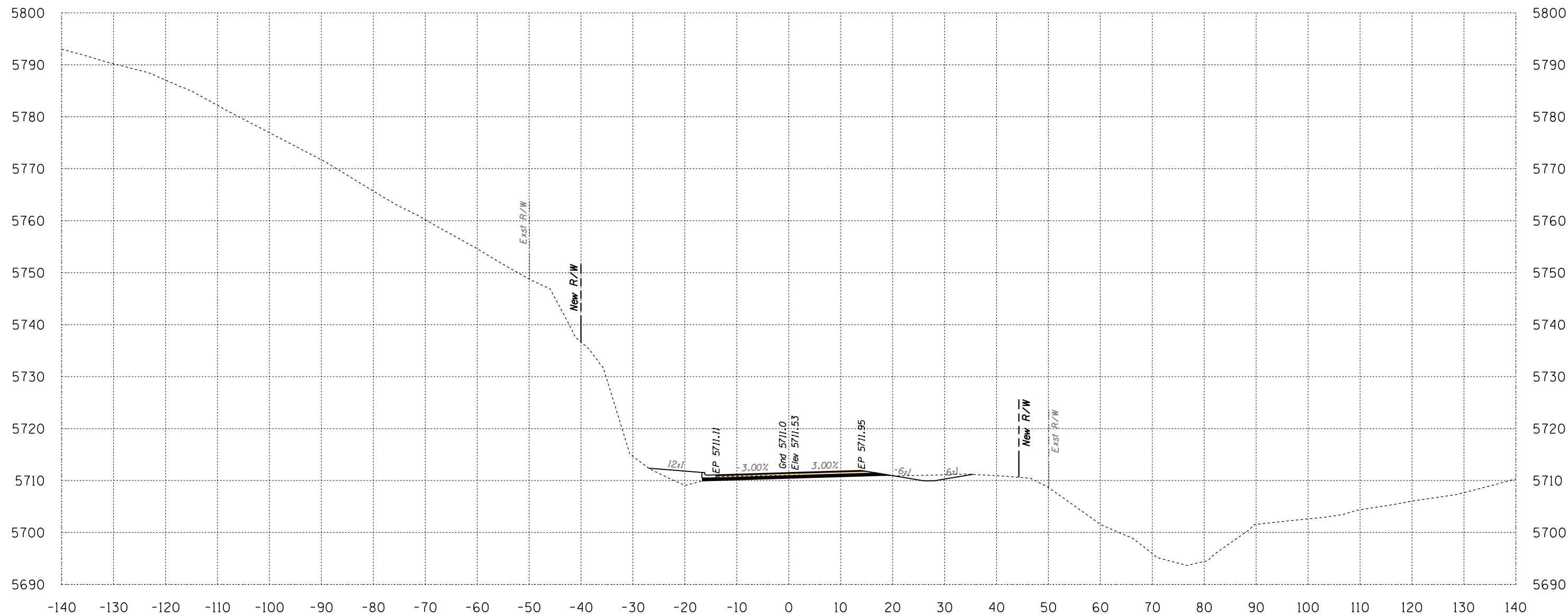

Area Cut = 30.4 SQ FT
 Area Fill = 19.0 SQ FT

684+00

Volume Cut = 63 CU YD
 Volume Fill = 28 CU YD
 Route 12

Sta 684+00 to Sta 684+00



B.I.A. REGION	STATE	PROJECT NO.	SHEET NO.	TOTAL SHEETS
H	ARIZ.	F.A.I.R. 12(24)		X755

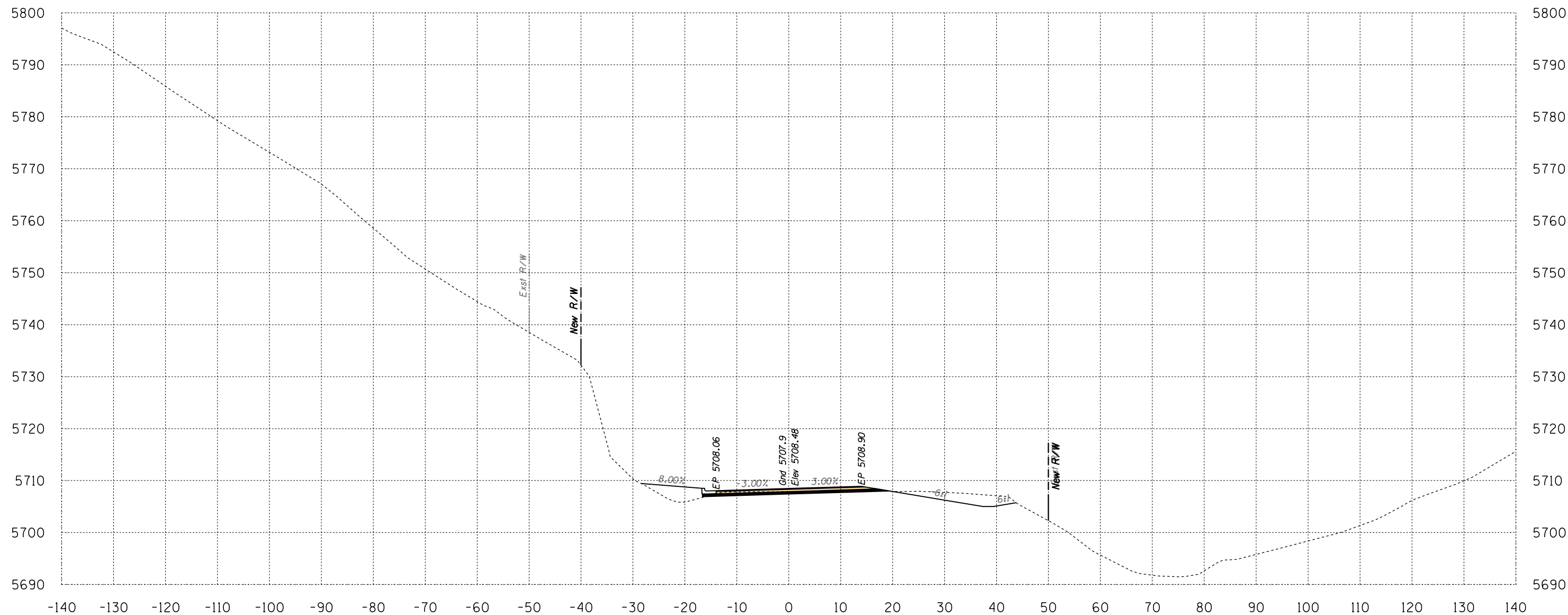

Area Cut = 50.8 SQ FT
Area Fill = 25.4 SQ FT

684+50

Volume Cut = 75 CU YD
Volume Fill = 41 CU YD

Route 12

Sta 684+50 to Sta 684+50



B.I.A. REGION	STATE	PROJECT NO.	SHEET NO.	TOTAL SHEETS
H	ARIZ.	F.A.I.R. 12(24)		X756

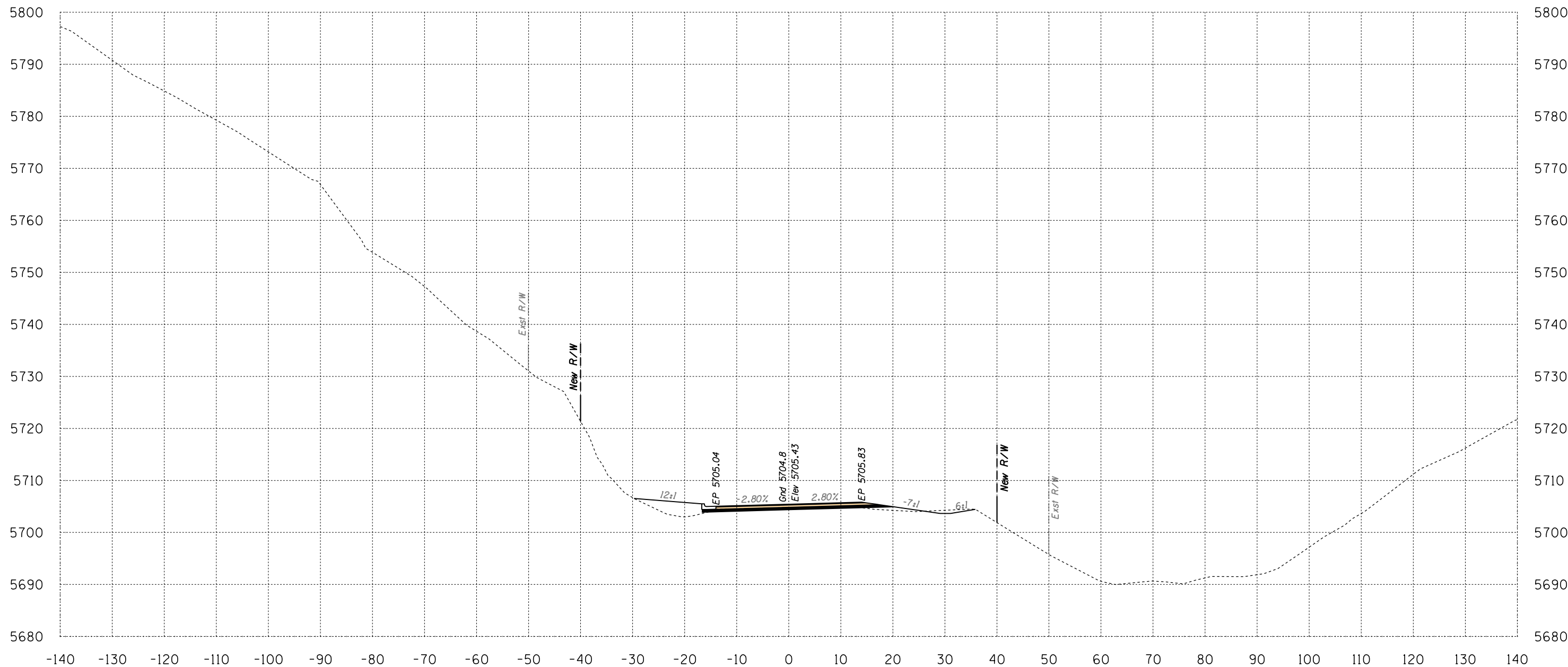

Area Cut = 17.4 SQ FT
 Area Fill = 31.1 SQ FT

685+00

Volume Cut = 63 CU YD
 Volume Fill = 52 CU YD

Route 12
 Sta 685+00 to Sta 685+00



SURVEY NO. FINISHED PLANS LOCATION DATE REVISIONS FINISHED PLANS LOCATION DATE REVISIONS FINISHED PLANS LOCATION DATE

B.I.A. REGION	STATE	PROJECT NO.	SHEET NO.	TOTAL SHEETS
H	ARIZ.	F.A.I.R. 12(24)		X757

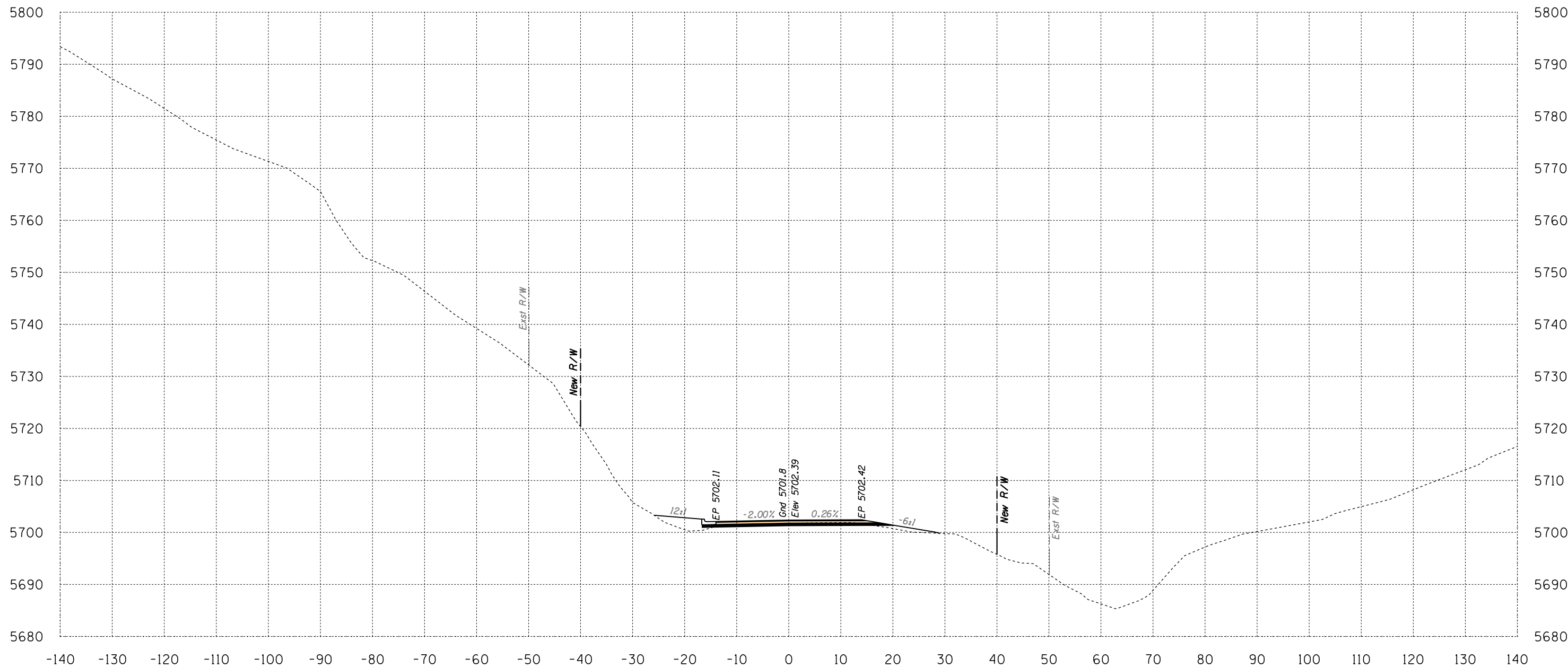

Area Cut = 16.1 SQ FT
 Area Fill = 23.8 SQ FT

685+50

Volume Cut = 31 CU YD
 Volume Fill = 51 CU YD

Route 12
 Sta 685+50 to Sta 685+50



SURVEY NO. FINISHED PLANS LOCATION DATE REVISIONS FINISHED PLANS LOCATION DATE REVISIONS FINISHED PLANS LOCATION DATE

1946 East Chestnut Street
 Louisville, Kentucky 40204
 (502) 585-2222
 www.q1nativeamerican.com

HALFS.TBL

B.I.A. REGION	STATE	PROJECT NO.	SHEET NO.	TOTAL SHEETS
H	ARIZ.	F.A.I.R. 12(24)		X758

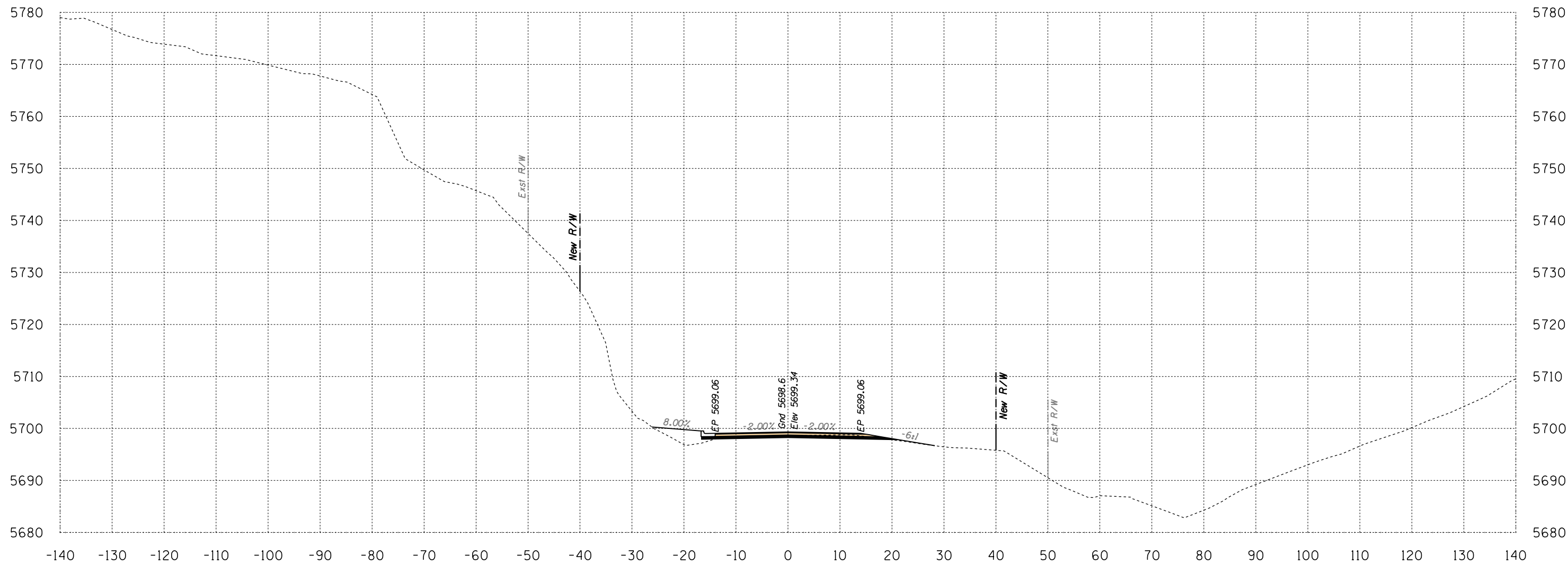

Area Cut = 16.6 SQ FT
 Area Fill = 21.3 SQ FT

686+00

Volume Cut = 30 CU YD
 Volume Fill = 42 CU YD
 Route 12

Sta 686+00 to Sta 686+00



B.I.A. REGION	STATE	PROJECT NO.	SHEET NO.	TOTAL SHEETS
H	ARIZ.	F.A.I.R. 12(24)		X759

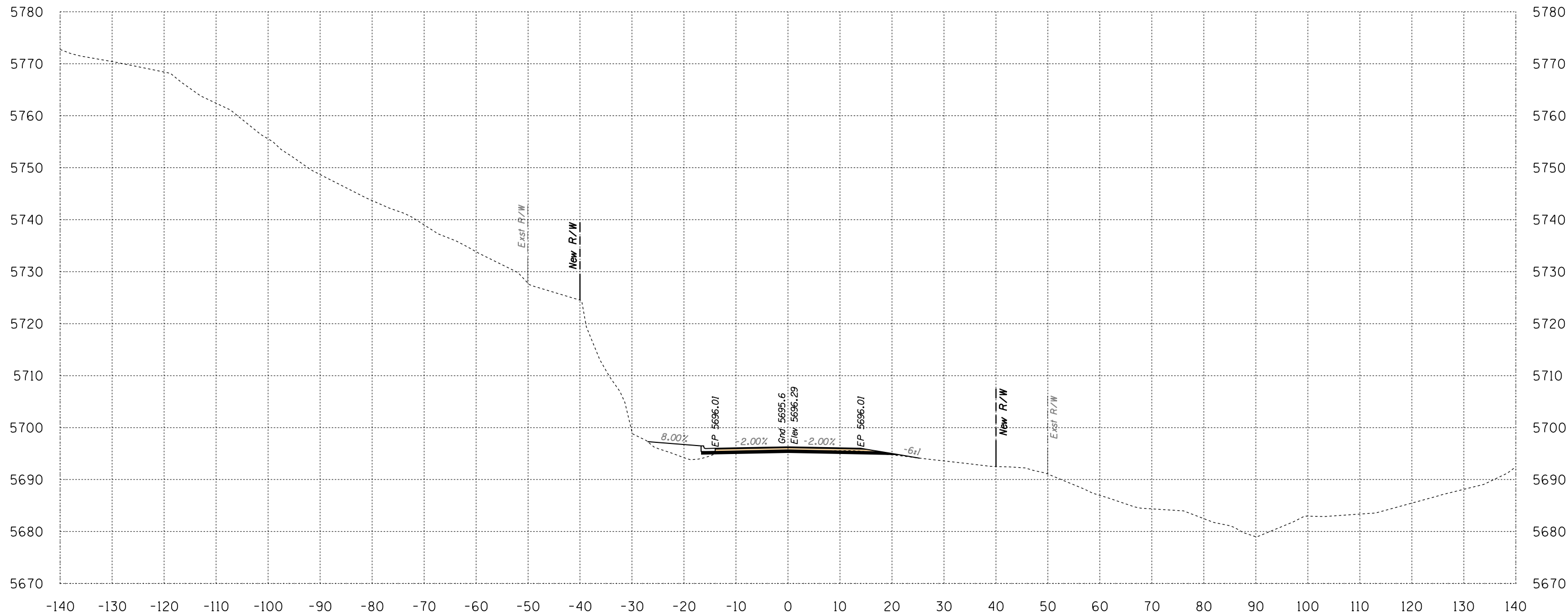

Area Cut = 16.2 SQ FT
 Area Fill = 22.5 SQ FT

686+50

Volume Cut = 30 CU YD
 Volume Fill = 41 CU YD

Route 12

Sta 686+50 to Sta 686+50



B.I.A. REGION	STATE	PROJECT NO.	SHEET NO.	TOTAL SHEETS
H	ARIZ.	F.A.I.R. 12(24)		X760

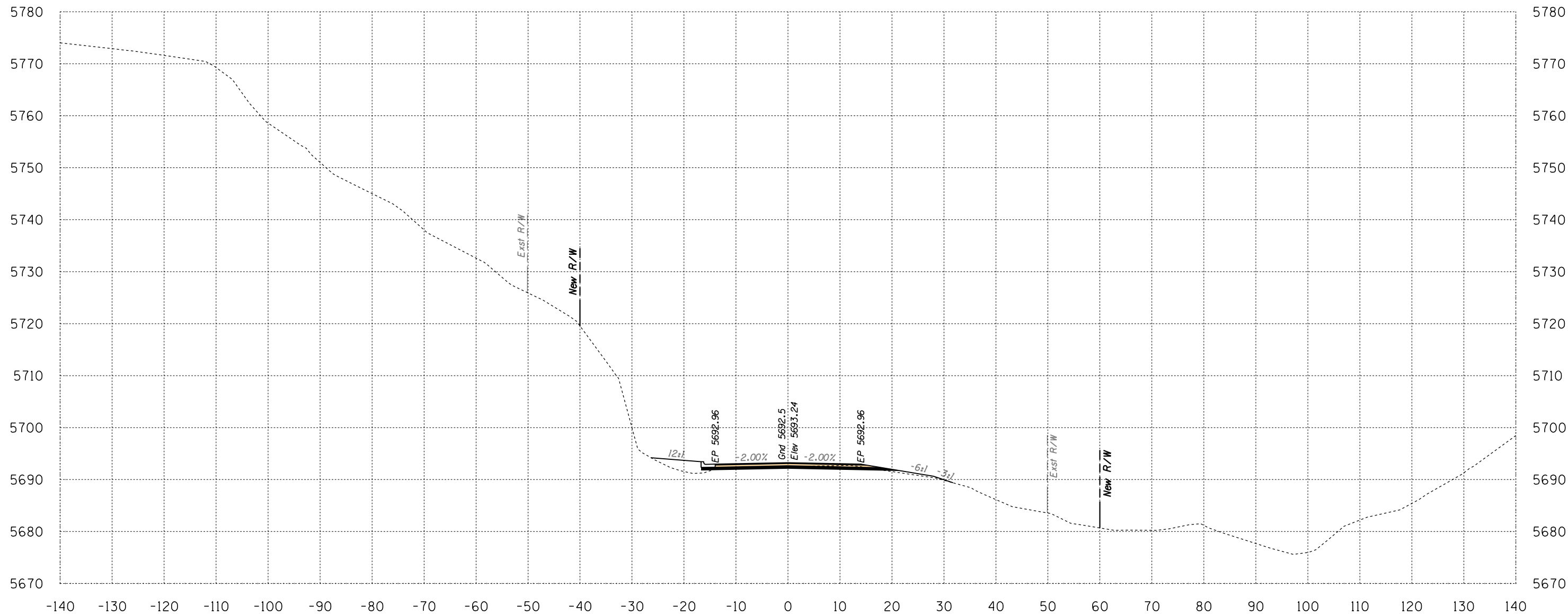

Area Cut = 17.7 SQ FT
 Area Fill = 21.0 SQ FT

687+00

Volume Cut = 31 CU YD
 Volume Fill = 40 CU YD
 Route 12

Sta 687+00 to Sta 687+00



SURVEY NO. FINISHED PLANS LOCATION DATE REVISIONS FINISHED PLANS LOCATION DATE REVISIONS FINISHED PLANS LOCATION DATE

B.I.A. REGION	STATE	PROJECT NO.	SHEET NO.	TOTAL SHEETS
H	ARIZ.	F.A.I.R. 12(24)		X761

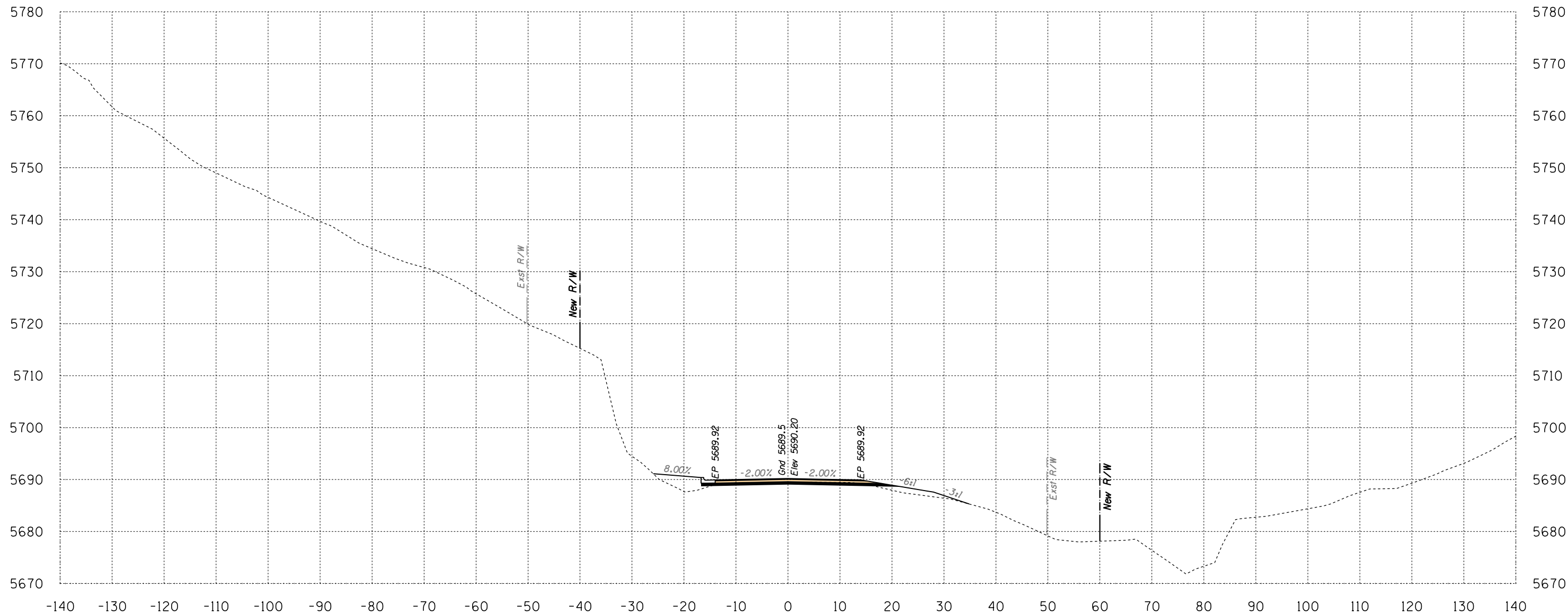

Area Cut = 16.2 SQ FT
Area Fill = 32.2 SQ FT

687+50

Volume Cut = 31 CU YD
Volume Fill = 49 CU YD

Route 12

Sta 687+50 to Sta 687+50

B.I.A. REGION	STATE	PROJECT NO.	SHEET NO.	TOTAL SHEETS
H	ARIZ.	F.A.I.R. 12(24)		X762

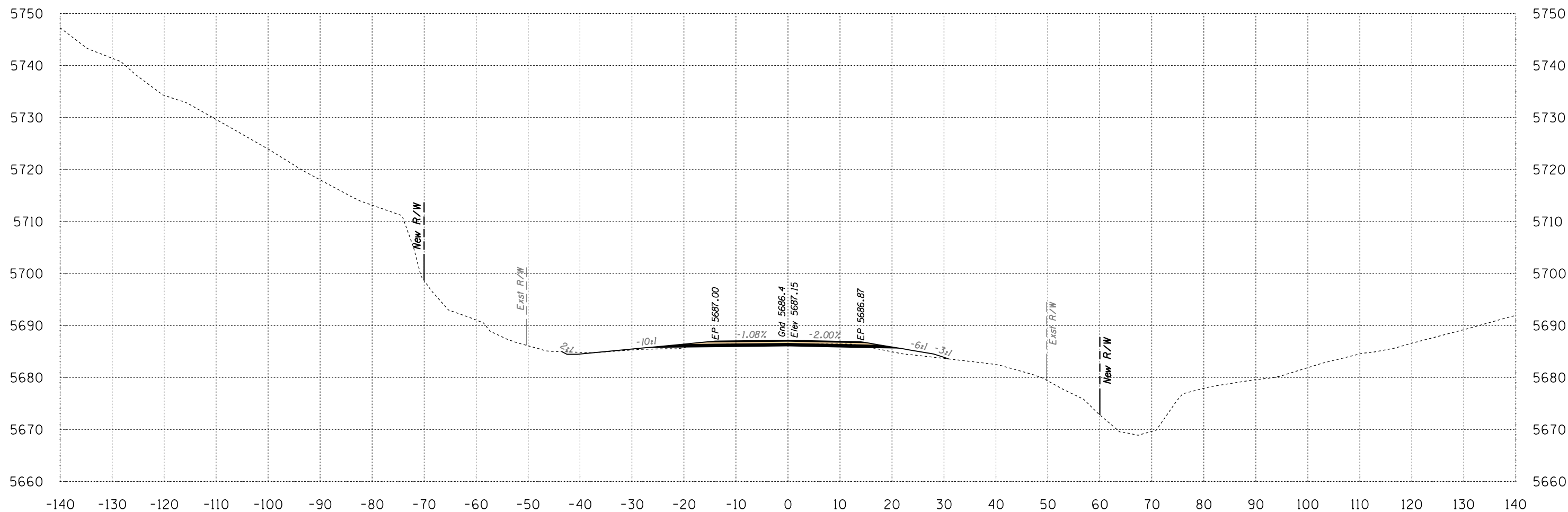

Area Cut = 19.8 SQ FT
 Area Fill = 11.1 SQ FT

688+00

Volume Cut = 33 CU YD
 Volume Fill = 40 CU YD
 Route 12

Sta 688+00 to Sta 688+00



B.I.A. REGION	STATE	PROJECT NO.	SHEET NO.	TOTAL SHEETS
H	ARIZ.	F.A.I.R. 12(24)		X763

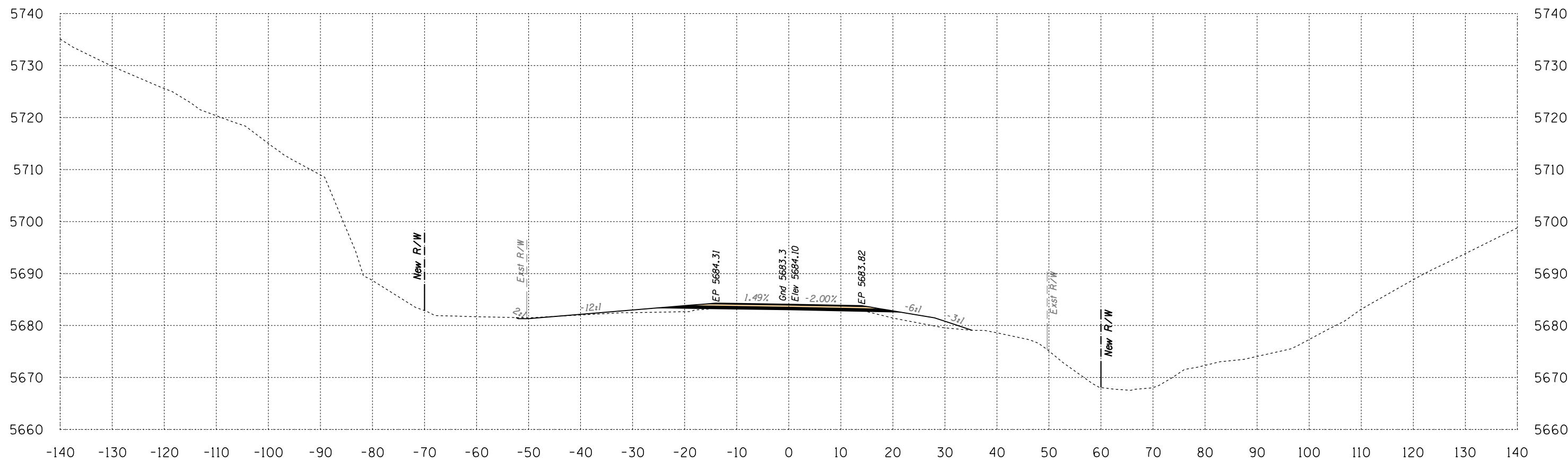

Area Cut = 10.3 SQ FT
Area Fill = 31.4 SQ FT

688+50

Volume Cut = 28 CU YD
Volume Fill = 39 CU YD

Route 12
Sta 688+50 to Sta 688+50



SURVEY NO. FINISHED PLANS LOCATION DATE REVISIONS LOCATION DATE FINISHED PLANS SURVEY NO.

1946 East Chestnut Street
Louisville, Kentucky 40204
(502) 585-2222
www.atkinandassociates.com

HALFS.TBL

B.J.A. REGION	STATE	PROJECT NO.	SHEET NO.	TOTAL SHEETS
H	ARIZ.	F.A.I.R. 12(24)		X764

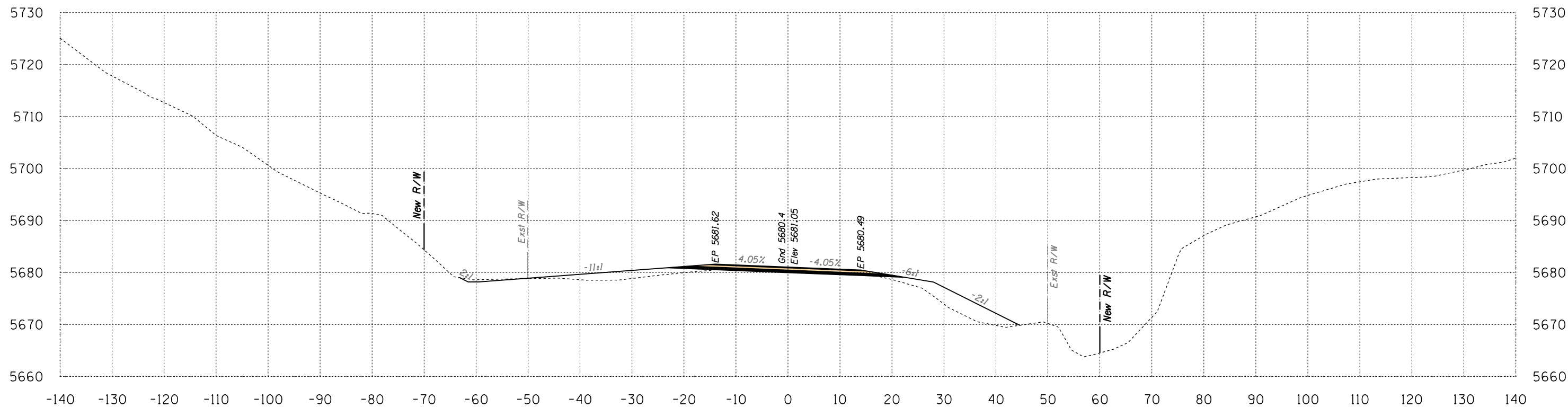

Area Cut = 16.8 SQ FT
 Area Fill = 89.4 SQ FT

689+00

Volume Cut = 25 CU YD
 Volume Fill = 112 CU YD

Route 12

Sta 689+00 to Sta 689+00



SURVEY NO. FINISHED PLANS LOCATION DATE REVISIONS FINISHED PLANS LOCATION DATE REVISIONS FINISHED PLANS LOCATION DATE REVISIONS

B.I.A. REGION	STATE	PROJECT NO.	SHEET NO.	TOTAL SHEETS
H	ARIZ.	F.A.I.R. 12(24)		X765

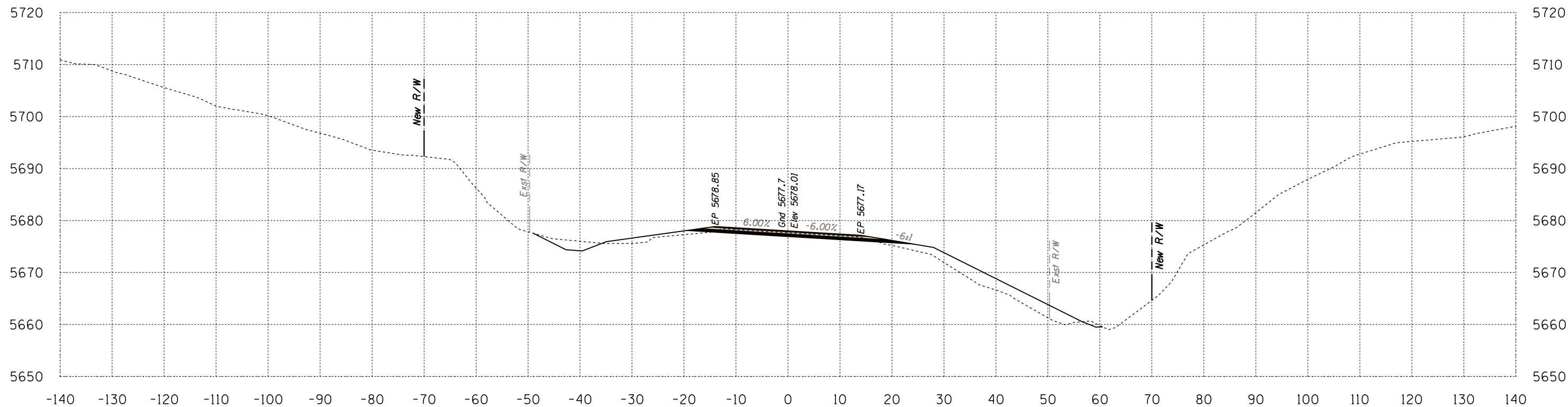

Area Cut = 40.4 SQ FT
 Area Fill = 83.3 SQ FT

689+50

Volume Cut = 53 CU YD
 Volume Fill = 160 CU YD

Route 12
 Sta 689+50 to Sta 689+50



SURVEY NO. FINISHED PLANS LOCATION DATE REVISIONS FINISHED PLANS LOCATION DATE REVISIONS FINISHED PLANS LOCATION DATE REVISIONS

HALFS.TBL

B.I.A. REGION	STATE	PROJECT NO.	SHEET NO.	TOTAL SHEETS
H	ARIZ.	F.A.I.R. 12(24)		X766

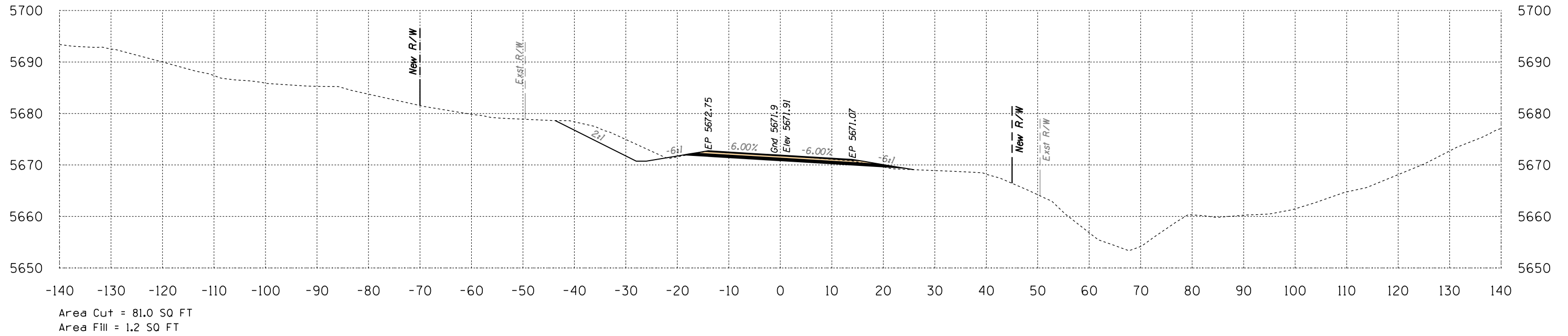

690+50

Volume Cut = 124 CU YD
Volume Fill = 11 CU YD

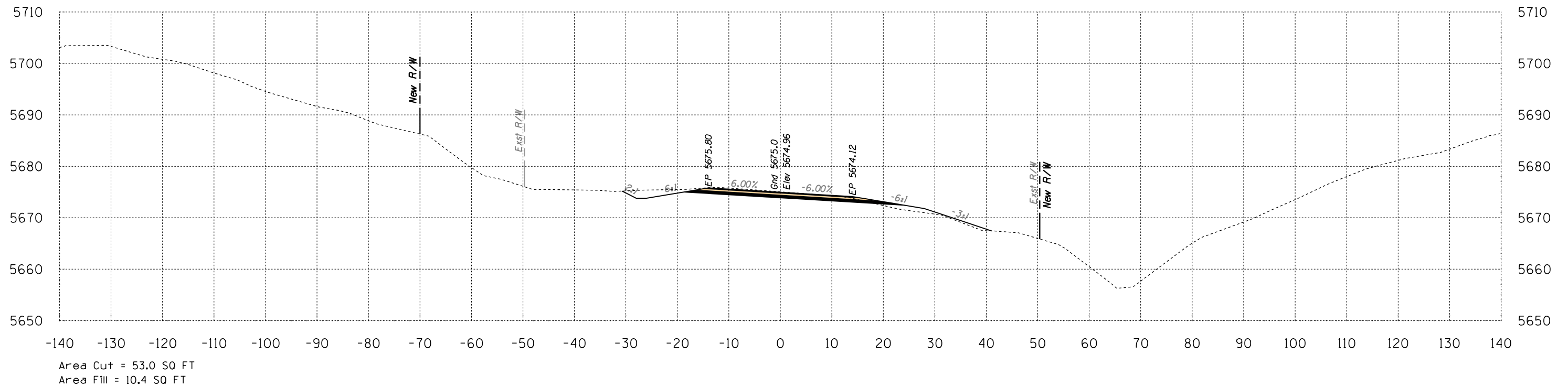

690+00

Volume Cut = 86 CU YD
Volume Fill = 87 CU YD

Route 12

Sta 690+00 to Sta 690+50



SURVEY NO. FINISHED PLANS LOCATION DATE REVISIONS LOCATION DATE SURVEY NO. FINISHED PLANS LOCATION DATE

B.I.A. REGION	STATE	PROJECT NO.	SHEET NO.	TOTAL SHEETS
H	ARIZ.	F.A.I.R. 12(24)		X767

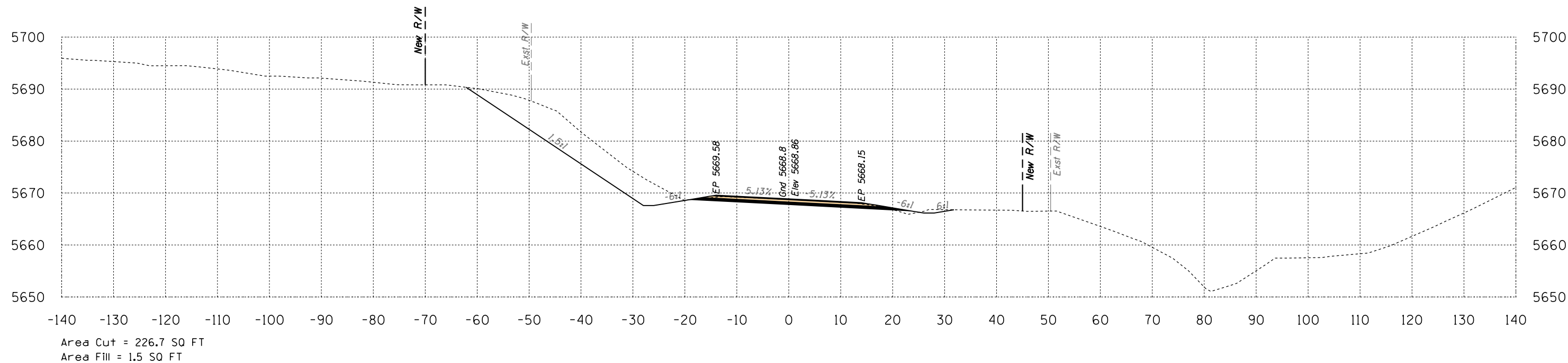
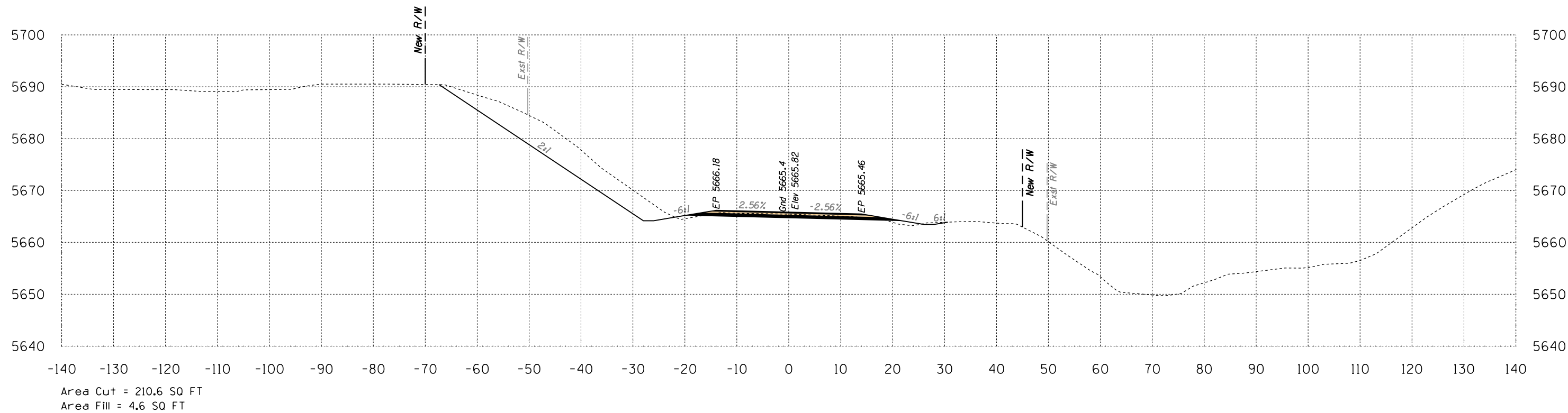

Route 12
Sta 691+00 to Sta 691+50



SURVEY NO. FINISHED PLANS. LOCATION. DATE. REVISIONS. DATE. FINISHED PLANS. LOCATION. DATE. REVISIONS. DATE. FINISHED PLANS. LOCATION. DATE. REVISIONS. DATE.

HALFS.TBL

B.I.A. REGION	STATE	PROJECT NO.	SHEET NO.	TOTAL SHEETS
H	ARIZ.	F.A.I.R. 12(24)		X768

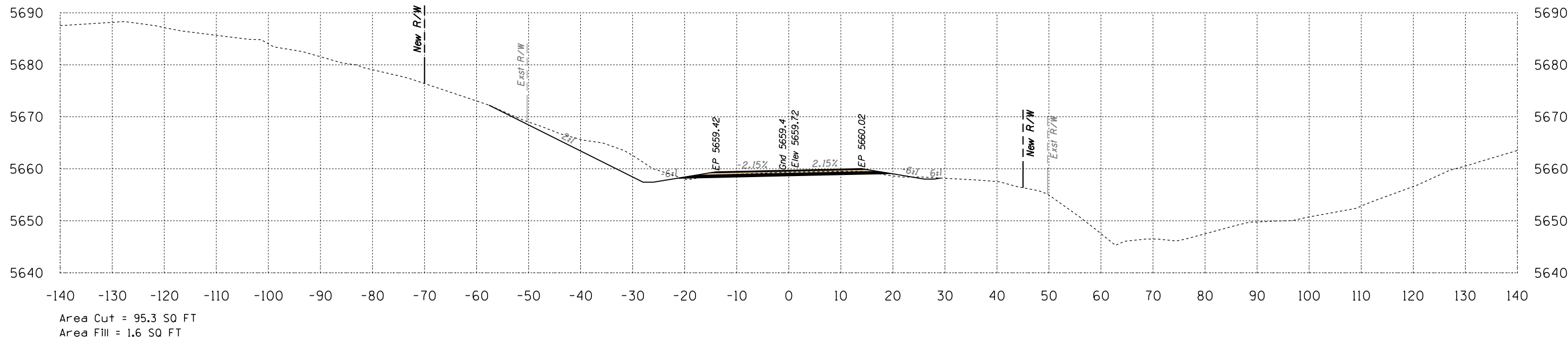

692+50

Volume Cut = 158 CU YD
Volume Fill = 6 CU YD

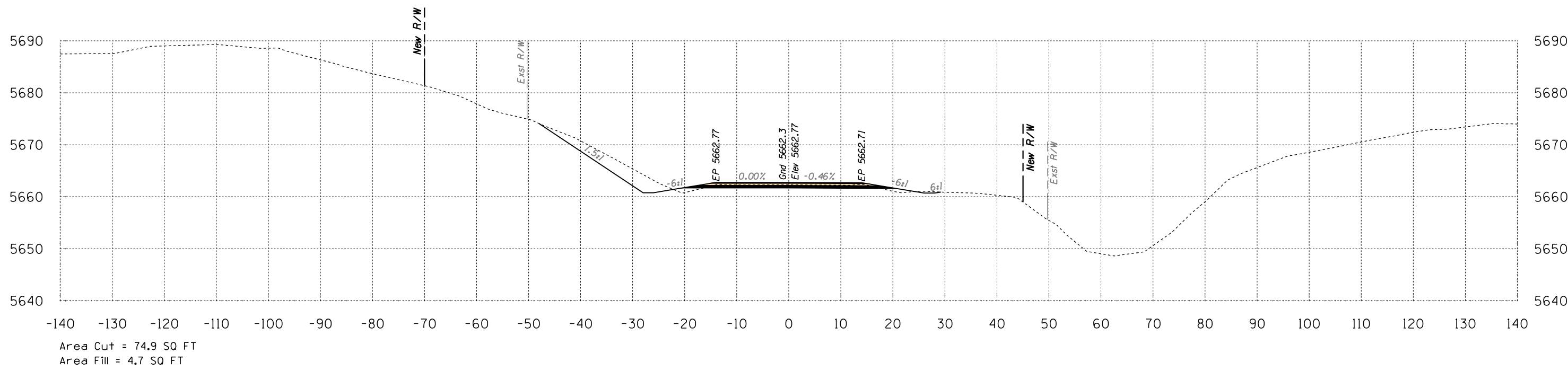

692+00

Volume Cut = 264 CU YD
Volume Fill = 9 CU YD

Route 12
Sta 692+00 to Sta 692+50



SURVEY NO. FINISHED PLANS. LOCATION. DATE. REVISIONS. LOCATION. DATE. REVISIONS. LOCATION. DATE.

B.I.A. REGION	STATE	PROJECT NO.	SHEET NO.	TOTAL SHEETS
H	ARIZ.	F.A.I.R. 12(24)		X769

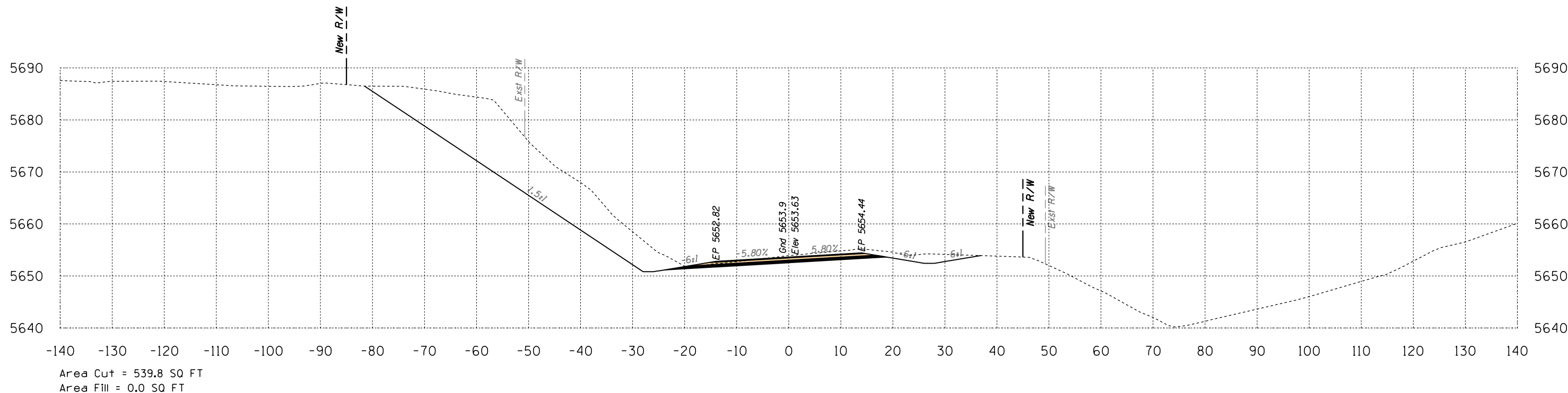

693+50

Volume Cut = 891 CU YD
Volume Fill = 0 CU YD

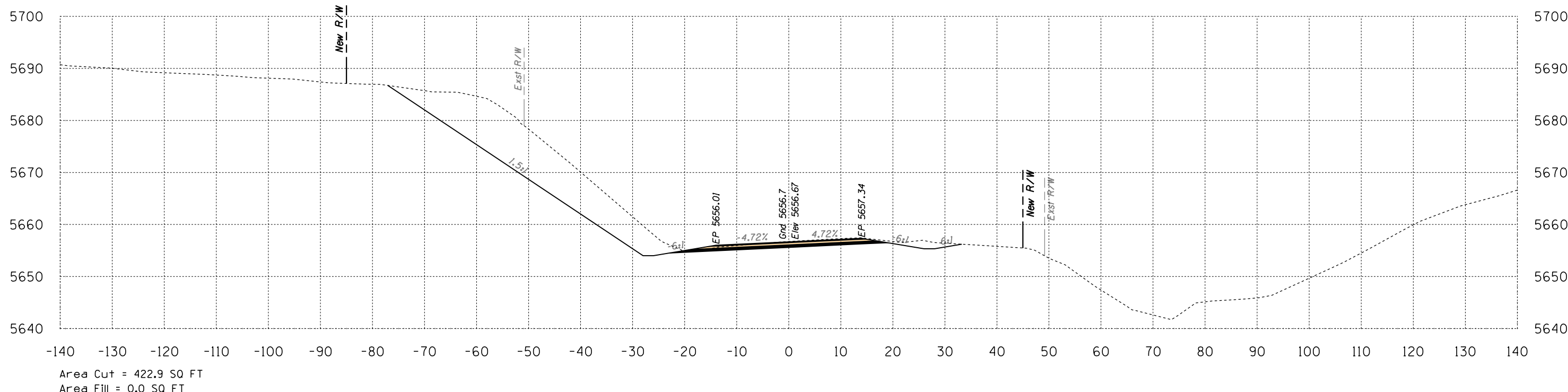

693+00

Volume Cut = 480 CU YD
Volume Fill = 2 CU YD

Route 12
Sta 693+00 to Sta 693+50



B.I.A. REGION	STATE	PROJECT NO.	SHEET NO.	TOTAL SHEETS
H	ARIZ.	F.A.I.R. 12(24)		X770

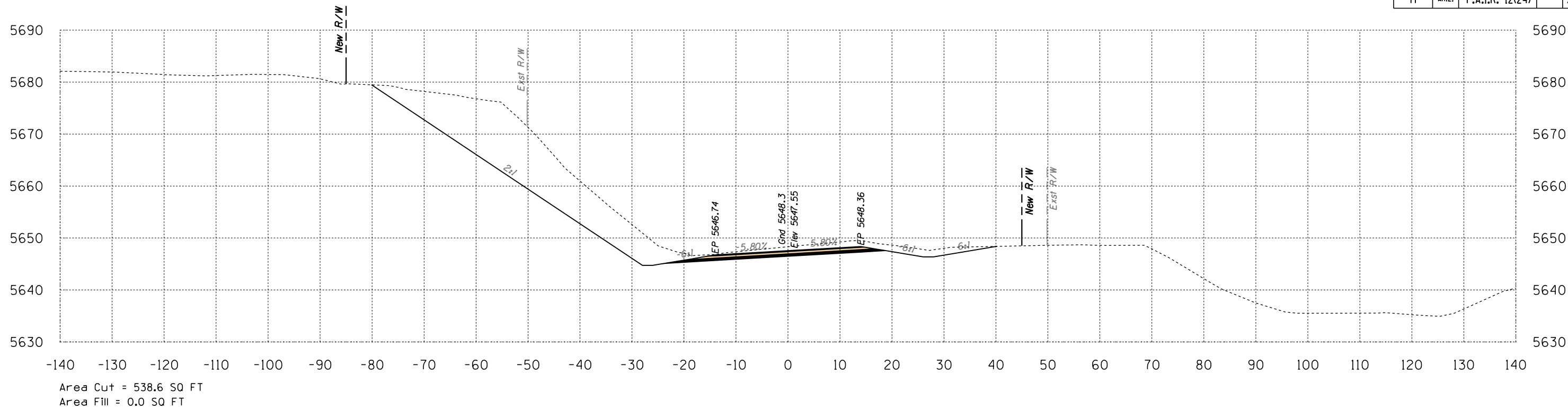

694+50

Volume Cut = 991 CU YD
Volume Fill = 0 CU YD

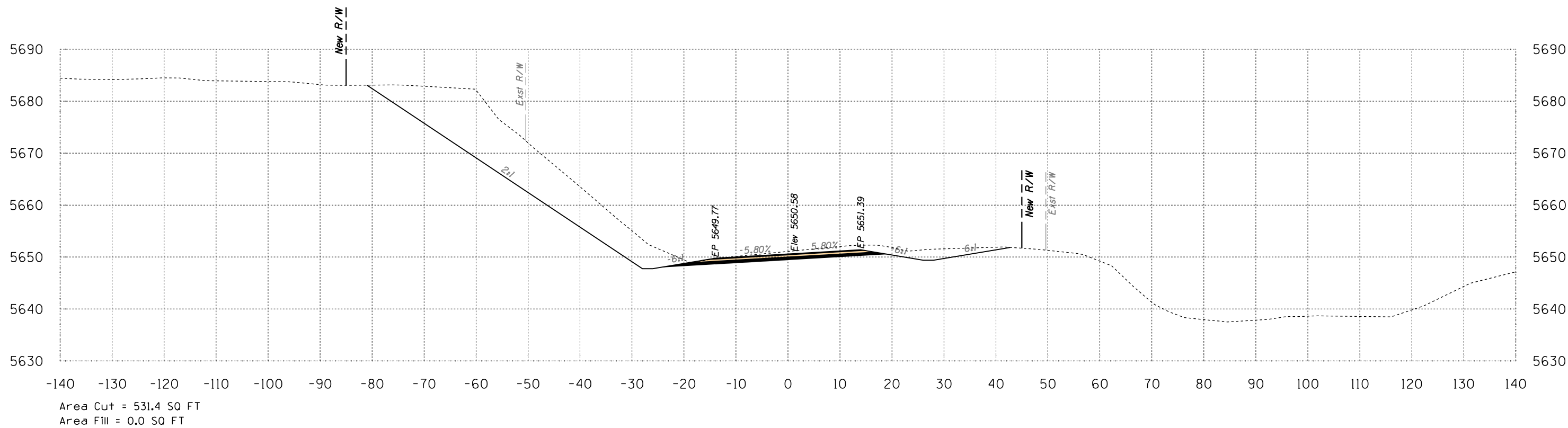

694+00

Volume Cut = 992 CU YD
Volume Fill = 0 CU YD

Route 12

Sta 694+00 to Sta 694+50



B.I.A. REGION	STATE	PROJECT NO.	SHEET NO.	TOTAL SHEETS
H	ARIZ.	F.A.I.R. 12(24)		X771

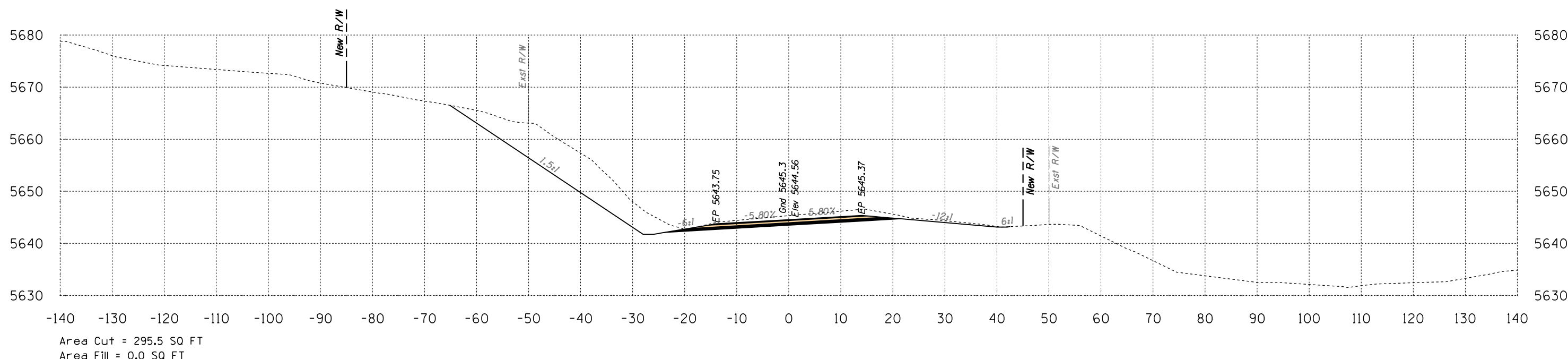
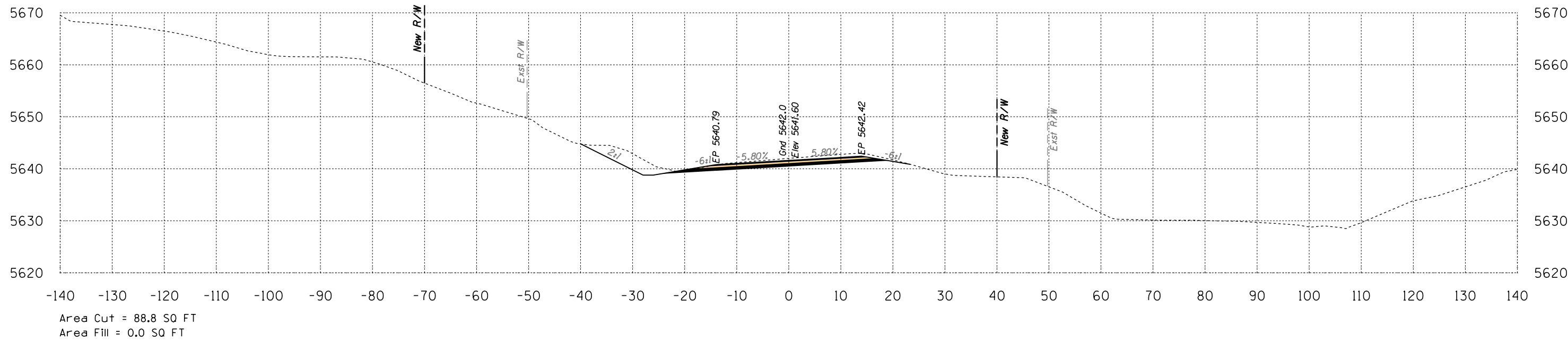

Route 12
Sta 695+00 to Sta 695+50



DATE: LOCATION: REVISIONS: FINISHED PLANS: SURVEY NO. DATE: LOCATION: REVISIONS: FINISHED PLANS: SURVEY NO.

B.I.A. REGION	STATE	PROJECT NO.	SHEET NO.	TOTAL SHEETS
H	ARIZ.	F.A.I.R. 12(24)		X772

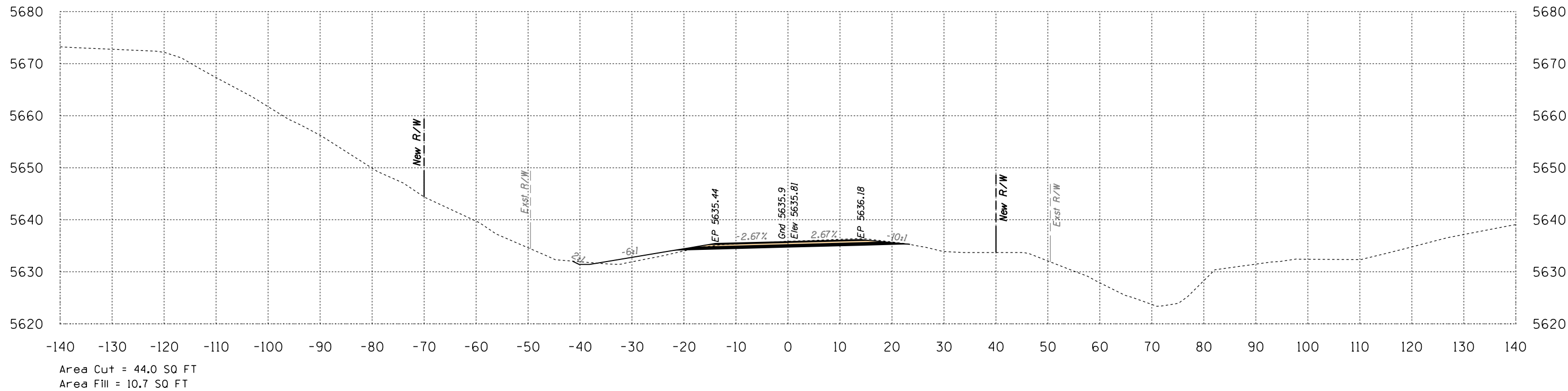

696+50

Volume Cut = 86 CU YD
Volume Fill = 11 CU YD

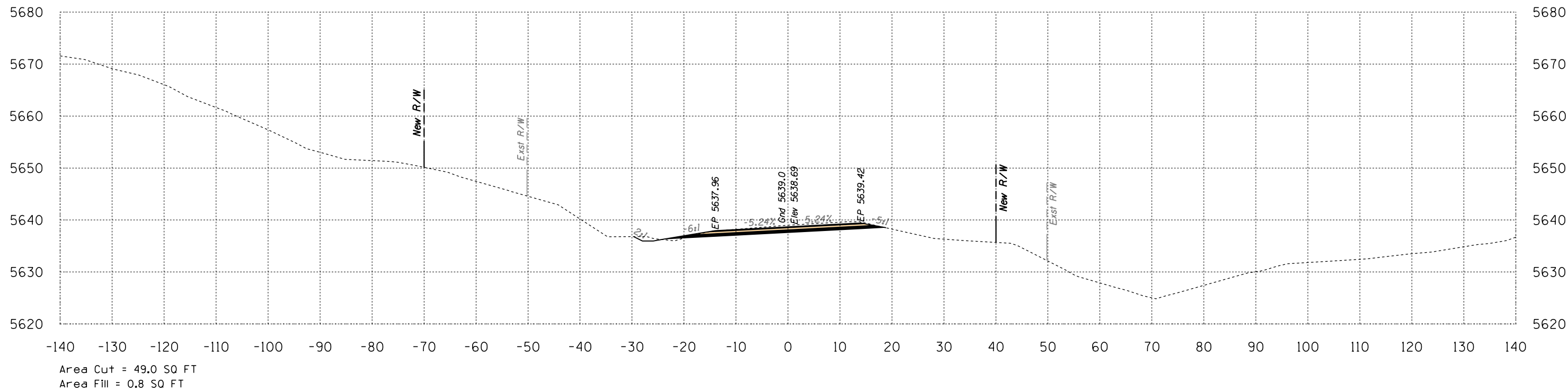

696+00

Volume Cut = 128 CU YD
Volume Fill = 1 CU YD

Route 12

Sta 696+00 to Sta 696+50



B.I.A. REGION	STATE	PROJECT NO.	SHEET NO.	TOTAL SHEETS
H	ARIZ.	F.A.I.R. 12(24)		X773

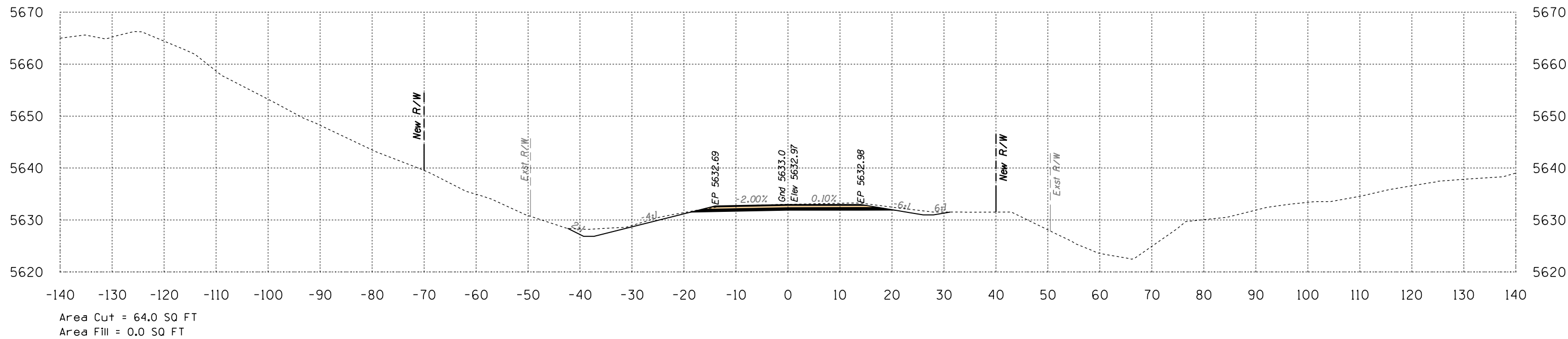
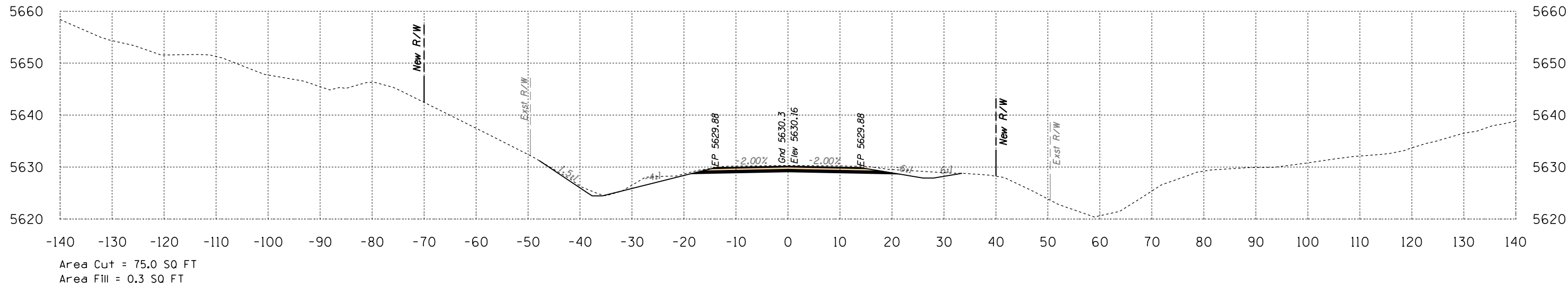

Route 12
Sta 697+00 to Sta 697+50



B.I.A. REGION	STATE	PROJECT NO.	SHEET NO.	TOTAL SHEETS
H	ARIZ.	F.A.I.R. 12(24)		X774

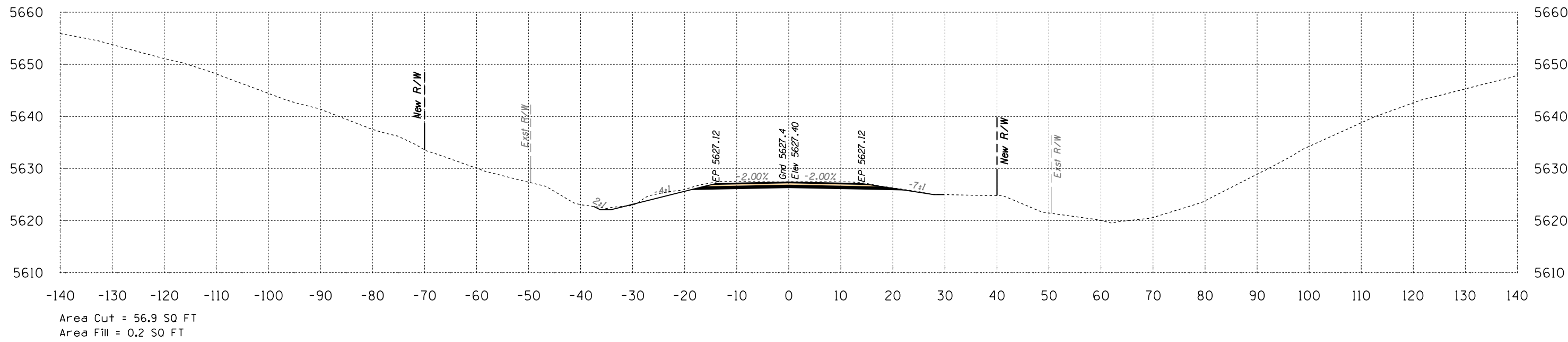
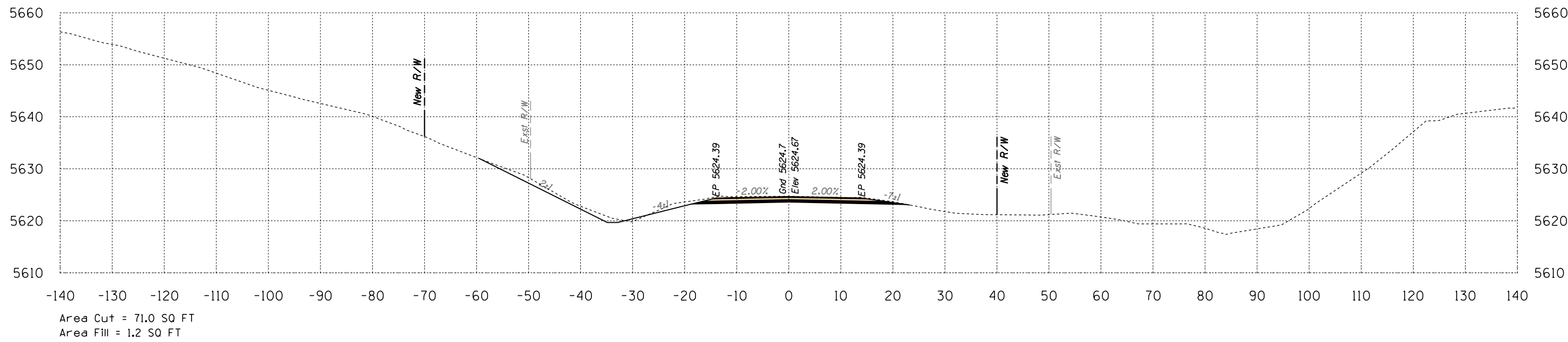

Route 12
Sta 698+00 to Sta 698+50



SURVEY NO. FINISHED PLANS. LOCATION. DATE. REVISIONS. DATE.

HALFS.TBL

B.I.A. REGION	STATE	PROJECT NO.	SHEET NO.	TOTAL SHEETS
H	ARIZ.	F.A.I.R. 12(24)	X	775

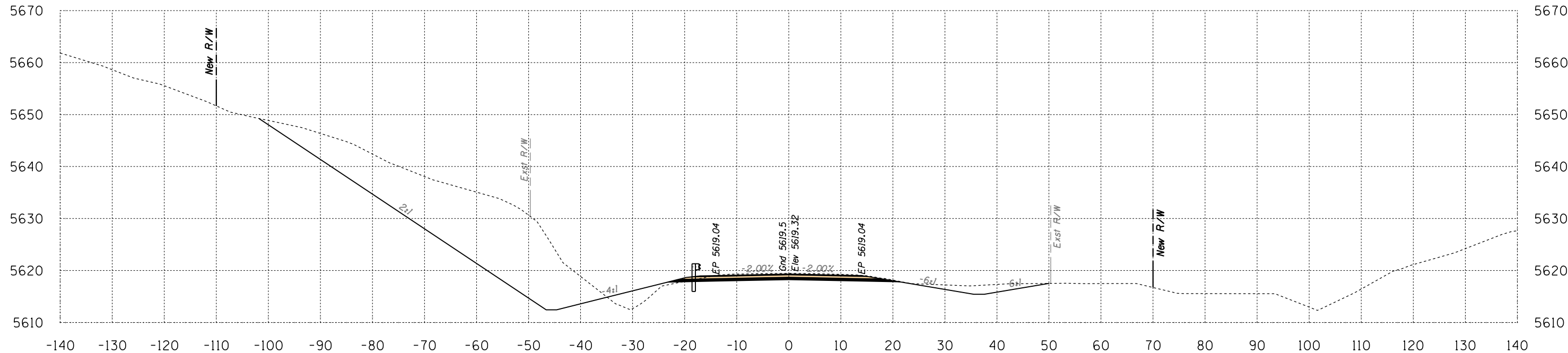

Area Cut = 653.9 SQ FT
Area Fill = 23.3 SQ FT

Volume Cut = 760 CU YD
Volume Fill = 23 CU YD

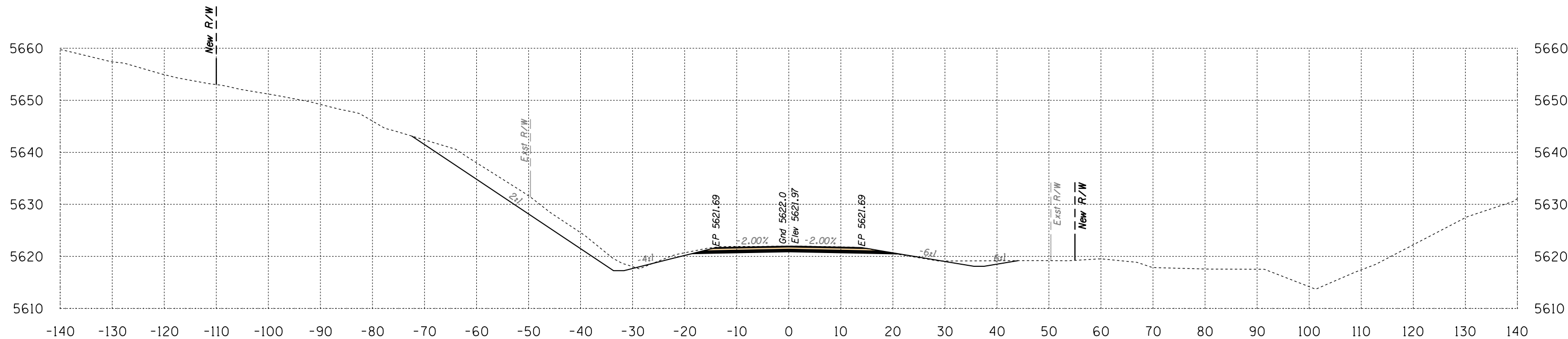

Area Cut = 167.2 SQ FT
Area Fill = 1.5 SQ FT

Volume Cut = 221 CU YD
Volume Fill = 2 CU YD

Route 12
Sta 699+00 to Sta 699+50



B.I.A. REGION	STATE	PROJECT NO.	SHEET NO.	TOTAL SHEETS
H	ARIZ.	F.A.I.R. 12(24)		X776

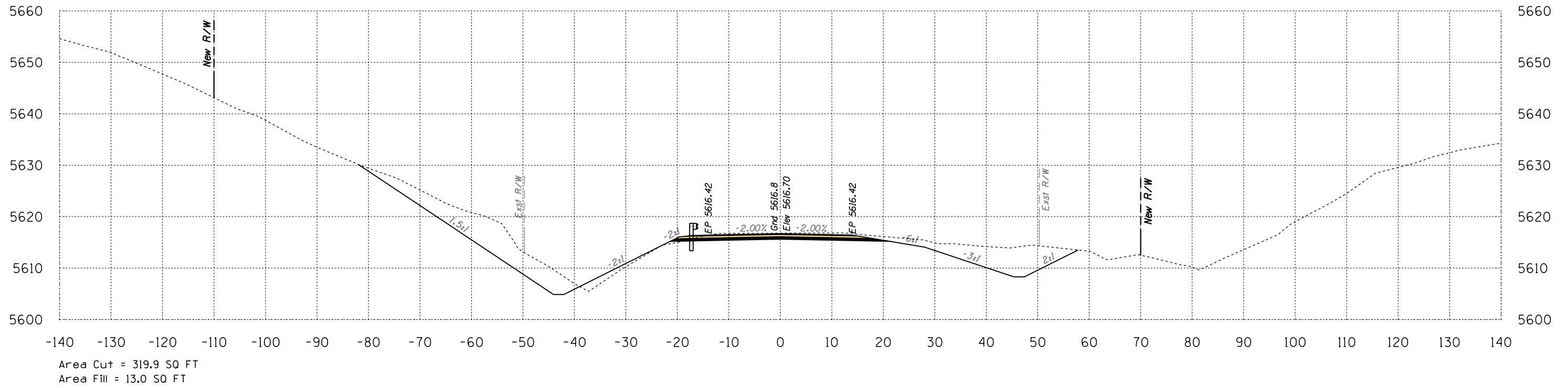
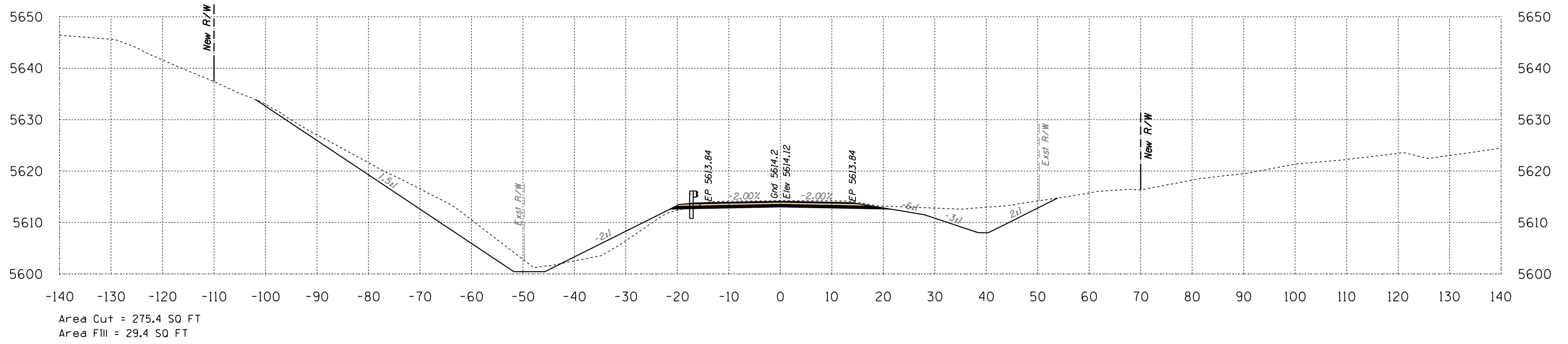

Route 12
Sta 700+00 to Sta 700+50



DATE: LOCATION: REVISIONS: FINISHED PLANS: SURVEY NO. DATE: LOCATION: REVISIONS: FINISHED PLANS: SURVEY NO.

HALFS.TBL

B.I.A. REGION	STATE	PROJECT NO.	SHEET NO.	TOTAL SHEETS
H	ARIZ.	F.A.I.R. 12(24)		X777

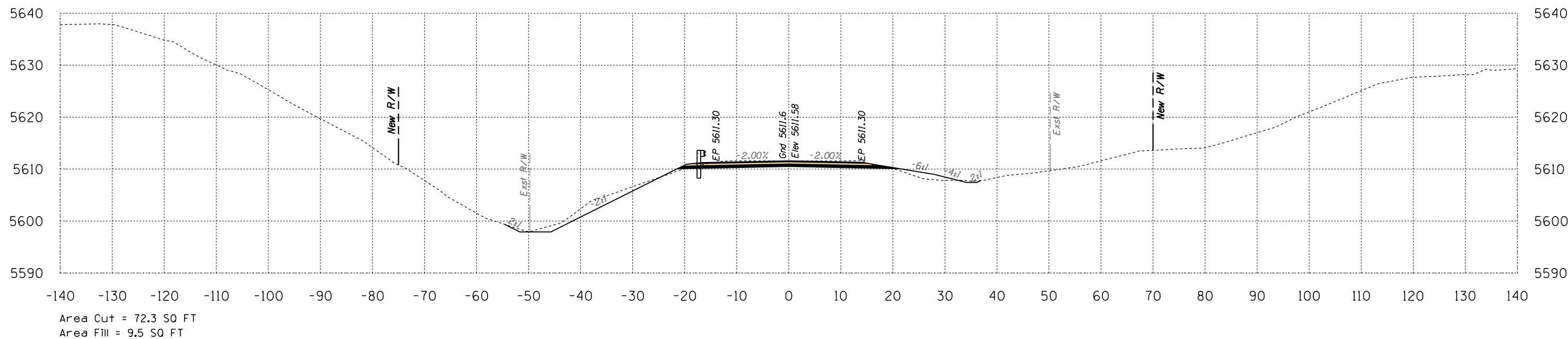
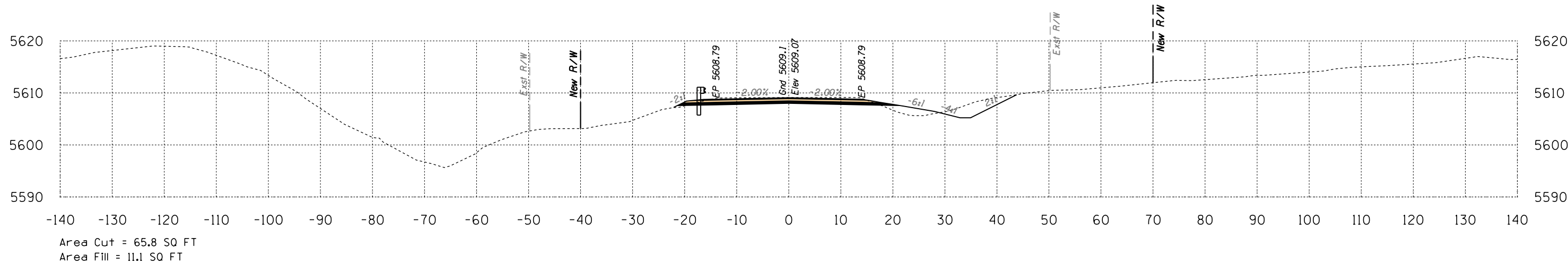

Route 12
Sta 701+00 to Sta 701+50



DATE: LOCATION: REVISIONS: FINISHED PLANS: SURVEY NO. DATE: LOCATION: REVISIONS: FINISHED PLANS: SURVEY NO.

HALFS.TBL

B.I.A. REGION	STATE	PROJECT NO.	SHEET NO.	TOTAL SHEETS
H	ARIZ.	F.A.I.R. 12(24)		X779

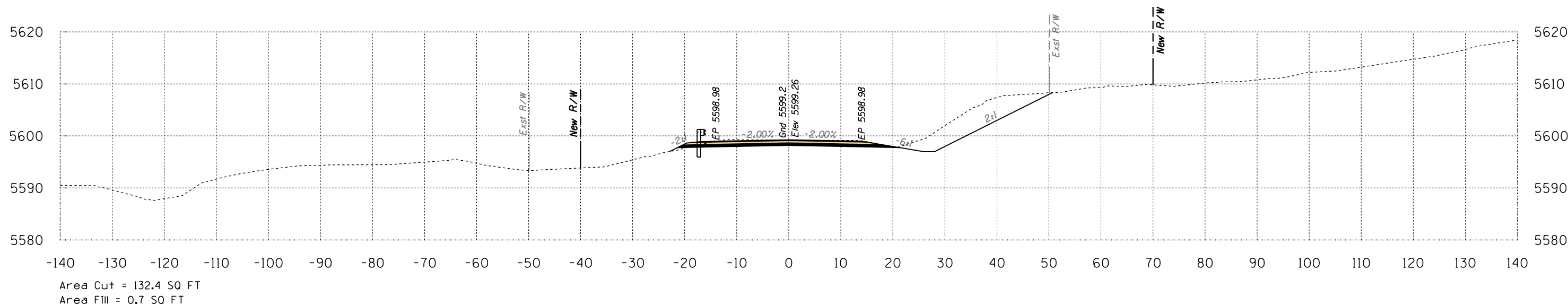

703+50

Volume Cut = 197 CU YD
Volume Fill = 2 CU YD

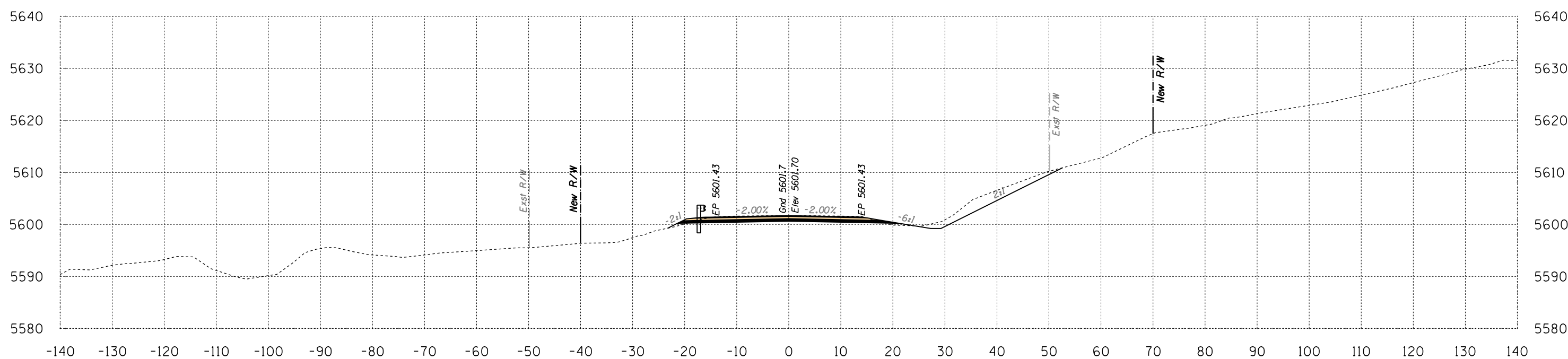

703+00

Volume Cut = 114 CU YD
Volume Fill = 3 CU YD

Route 12
Sta 703+00 to Sta 703+50



SURVEY NO. FINISHED PLANS LOCATION DATE REVISIONS DATE

B.I.A. REGION	STATE	PROJECT NO.	SHEET NO.	TOTAL SHEETS
H	ARIZ.	F.A.I.R. 12(24)	X780	

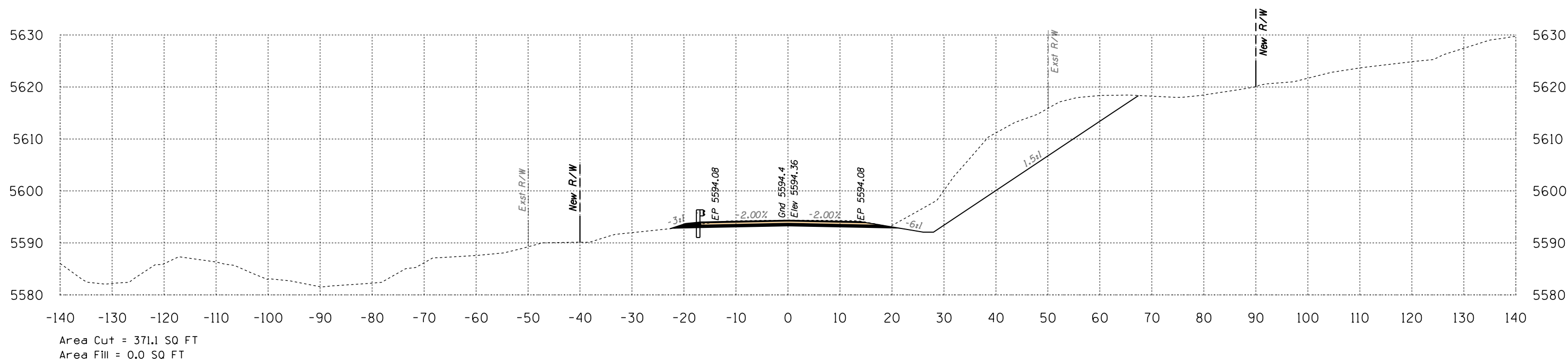

704+50

Volume Cut = 841 CU YD
Volume Fill = 0 CU YD

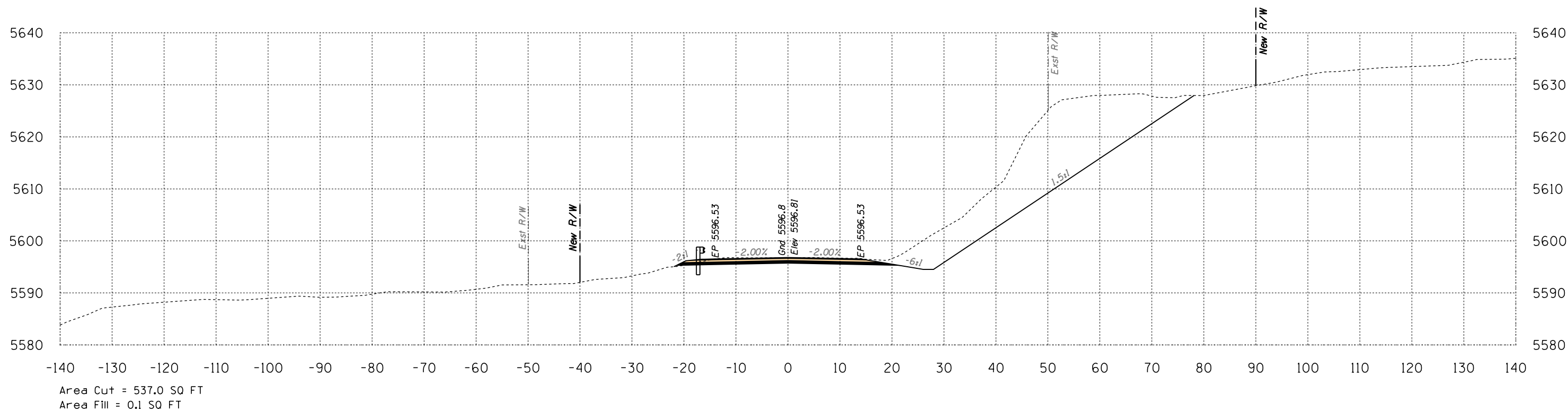

704+00

Volume Cut = 620 CU YD
Volume Fill = 1 CU YD

Route 12
Sta 704+00 to Sta 704+50



B.I.A. REGION	STATE	PROJECT NO.	SHEET NO.	TOTAL SHEETS
H	ARIZ.	F.A.I.R. 12(24)		X781

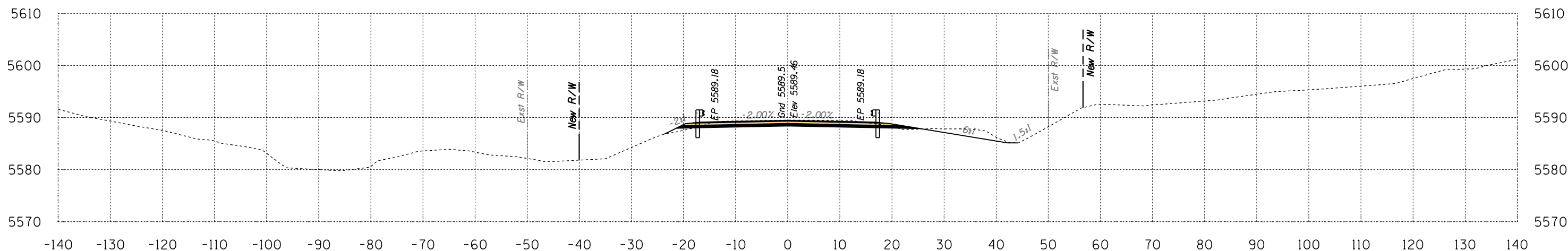

Area Cut = 58.2 SQ FT
Area Fill = 2.1 SQ FT

705+50

Volume Cut = 181 CU YD
Volume Fill = 2 CU YD

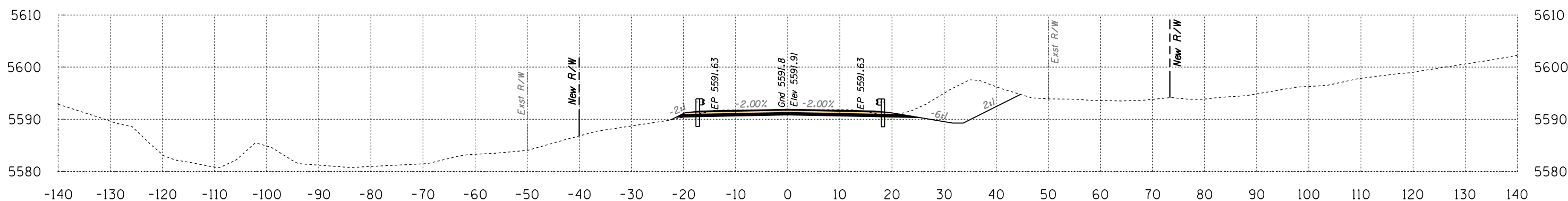

Area Cut = 137.3 SQ FT
Area Fill = 0.3 SQ FT

705+00

Volume Cut = 471 CU YD
Volume Fill = 0 CU YD

Route 12
Sta 705+00 to Sta 705+50



B.I.A. REGION	STATE	PROJECT NO.	SHEET NO.	TOTAL SHEETS
H	ARIZ.	F.A.I.R. 12(24)		X782

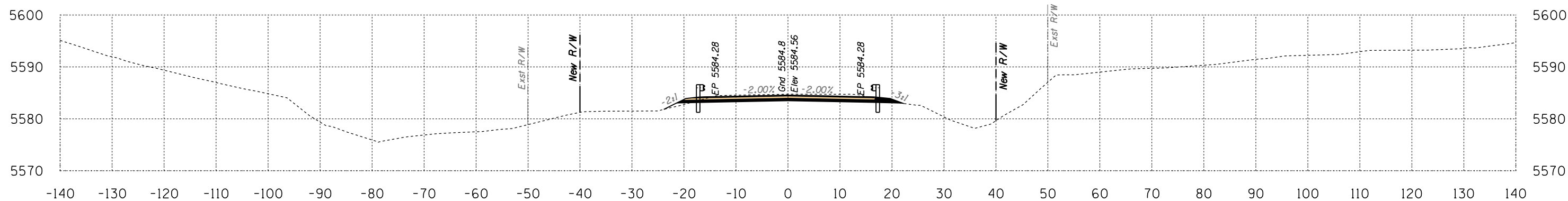

Area Cut = 48.6 SQ FT
Area Fill = 1.4 SQ FT

706+50

Volume Cut = 89 CU YD
Volume Fill = 5 CU YD

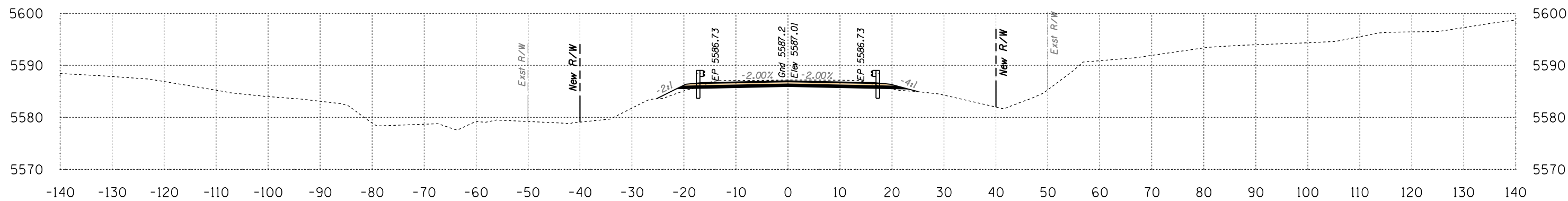

Area Cut = 47.7 SQ FT
Area Fill = 4.1 SQ FT

706+00

Volume Cut = 98 CU YD
Volume Fill = 6 CU YD

Route 12

Sta 706+00 to Sta 706+50



DATE: LOCATION: REVISIONS: FINISHED PLANS: SURVEY NO. DATE: LOCATION: REVISIONS: FINISHED PLANS: SURVEY NO.

B.I.A. REGION	STATE	PROJECT NO.	SHEET NO.	TOTAL SHEETS
H	ARIZ.	F.A.I.R. 12(24)	X783	

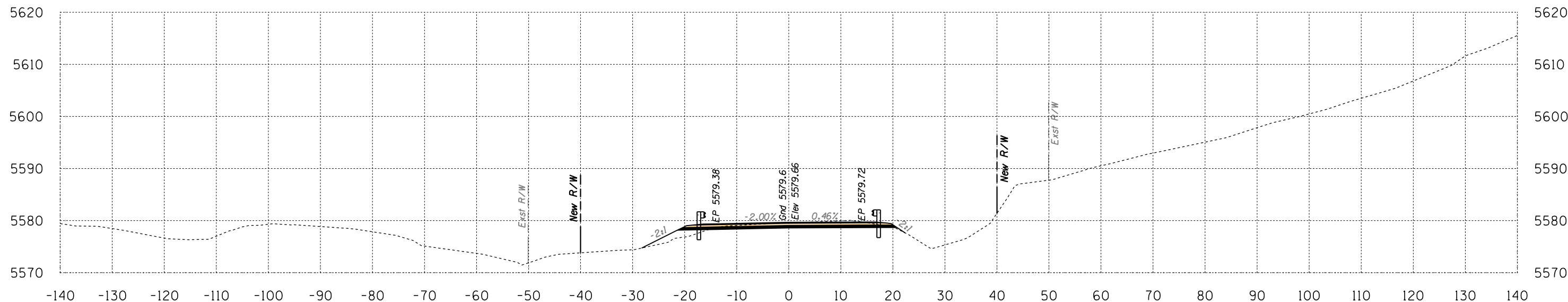

Area Cut = 35.2 SQ FT
Area Fill = 11.1 SQ FT

707+50

Volume Cut = 74 CU YD
Volume Fill = 17 CU YD

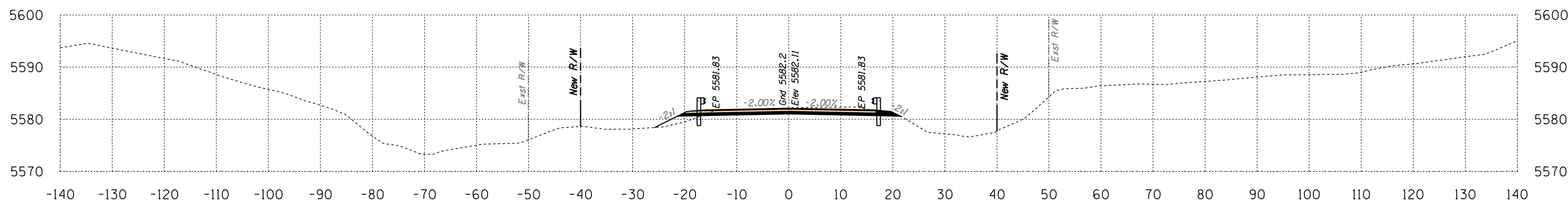

Area Cut = 44.7 SQ FT
Area Fill = 6.8 SQ FT

707+00

Volume Cut = 86 CU YD
Volume Fill = 8 CU YD

Route 12

Sta 707+00 to Sta 707+50



B.I.A. REGION	STATE	PROJECT NO.	SHEET NO.	TOTAL SHEETS
H	ARIZ.	F.A.I.R. 12(24)		X784

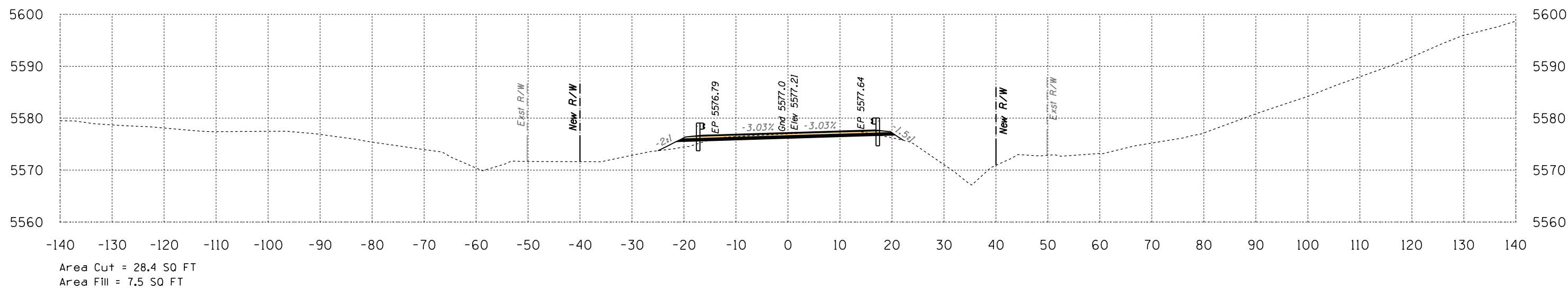
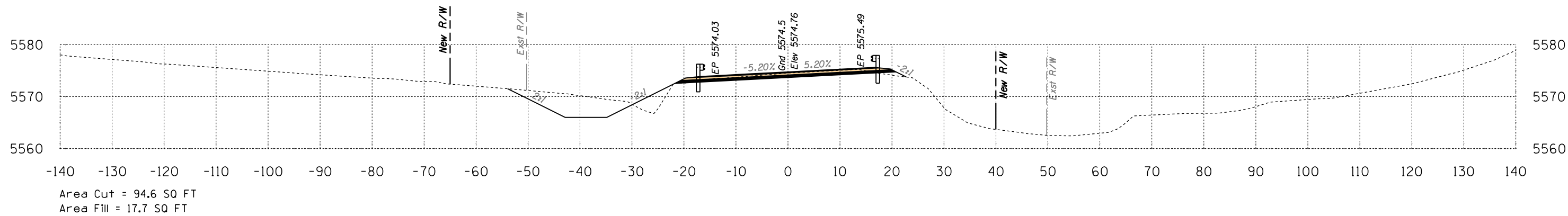

Route 12
Sta 708+00 to Sta 708+50



SURVEY NO. FINISHED PLANS. LOCATION. DATE. REVISIONS. LOCATION. DATE. REVISIONS. LOCATION. DATE.

B.I.A. REGION	STATE	PROJECT NO.	SHEET NO.	TOTAL SHEETS
H	ARIZ.	F.A.I.R. 12(24)		X785

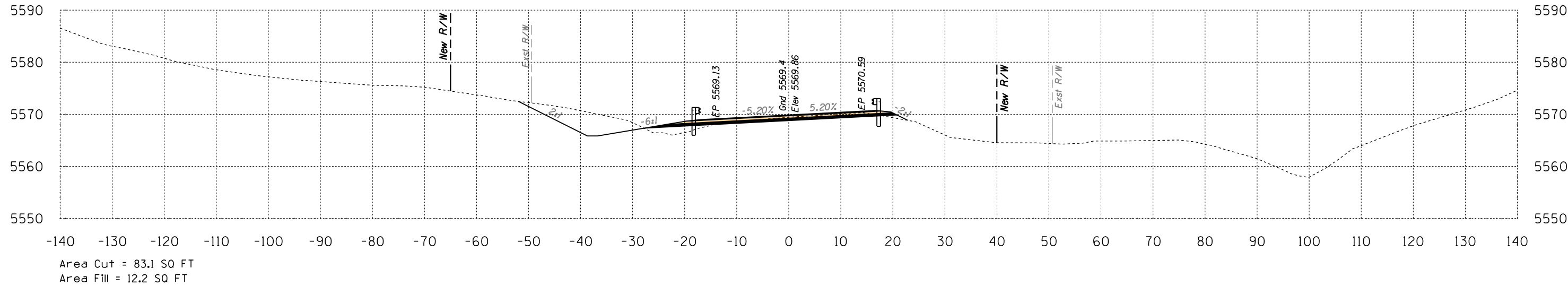

709+50

Volume Cut = 123 CU YD
Volume Fill = 24 CU YD

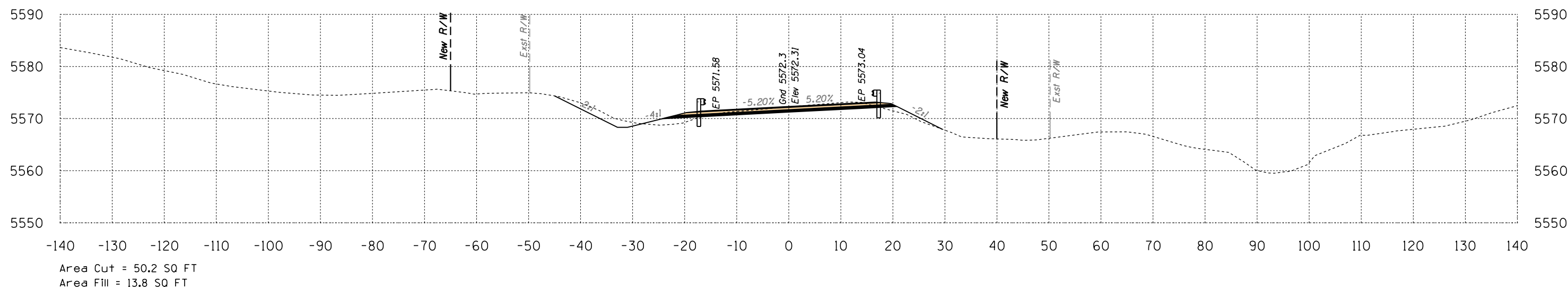

709+00

Volume Cut = 134 CU YD
Volume Fill = 29 CU YD

Route 12

Sta 709+00 to Sta 709+50



DATE: LOCATION: REVISIONS: FINISHED PLANS: SURVEY NO. DATE: LOCATION: REVISIONS: FINISHED PLANS: SURVEY NO.

B.I.A. REGION	STATE	PROJECT NO.	SHEET NO.	TOTAL SHEETS
H	ARIZ.	F.A.I.R. 12(24)		X786

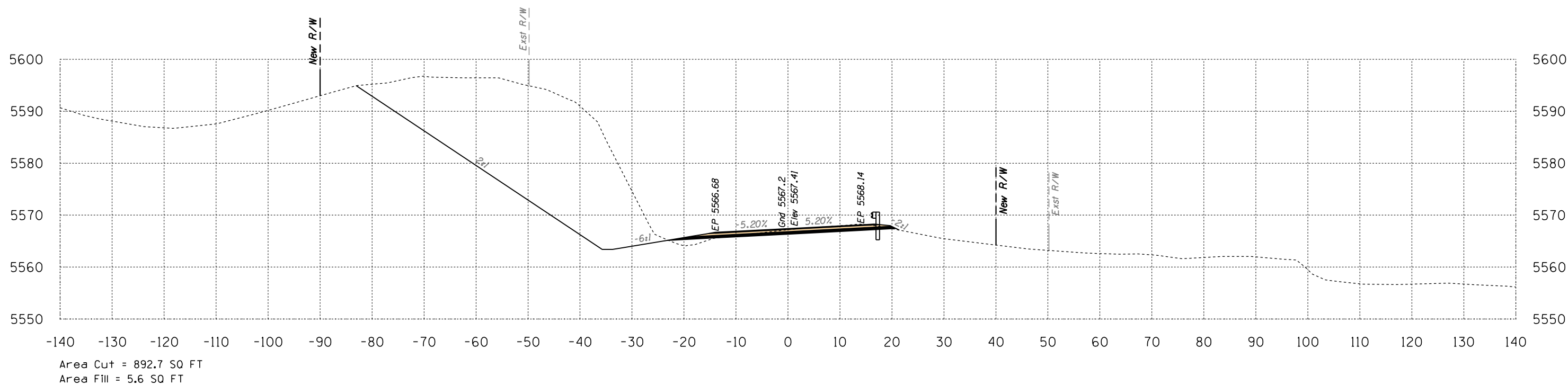
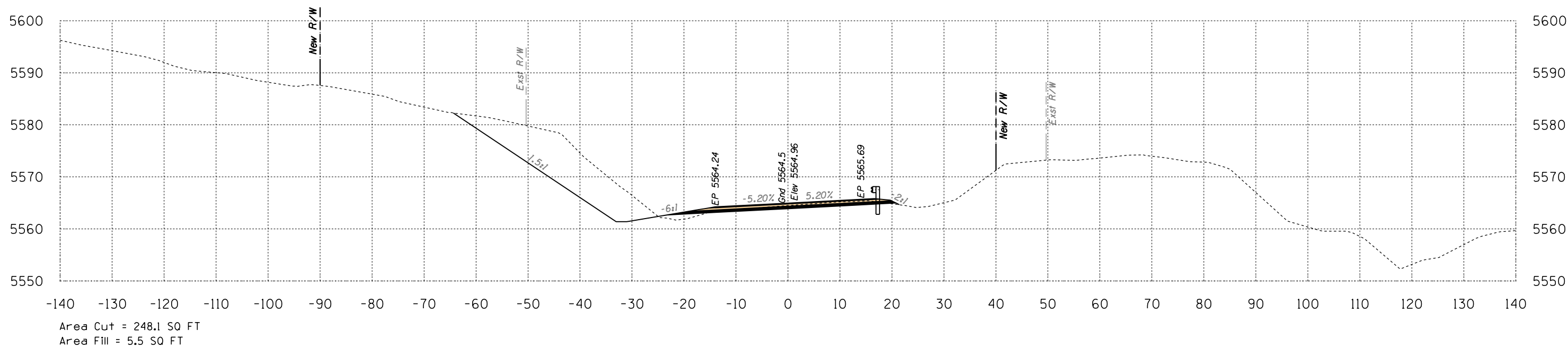

Route 12
Sta 710+00 to Sta 710+50



B.I.A. REGION	STATE	PROJECT NO.	SHEET NO.	TOTAL SHEETS
H	ARIZ.	F.A.I.R. 12(24)	X787	

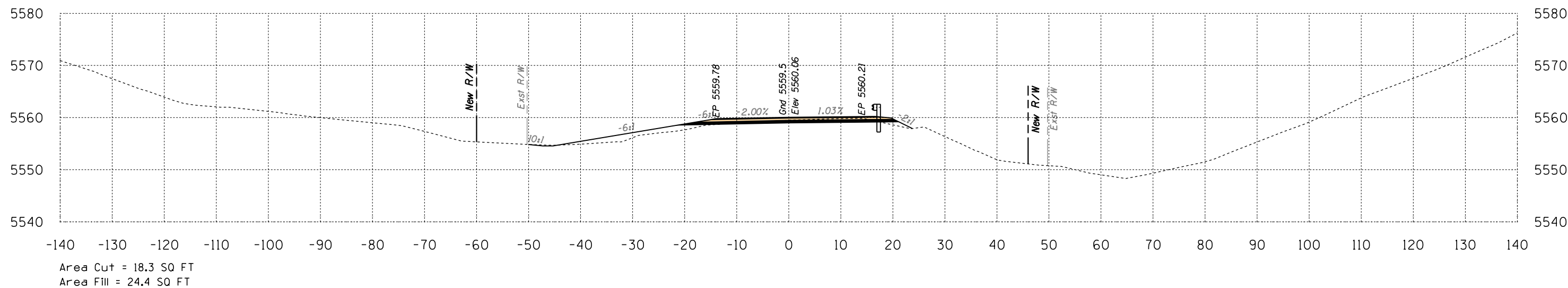

711+50

Volume Cut = 33 CU YD
Volume Fill = 53 CU YD

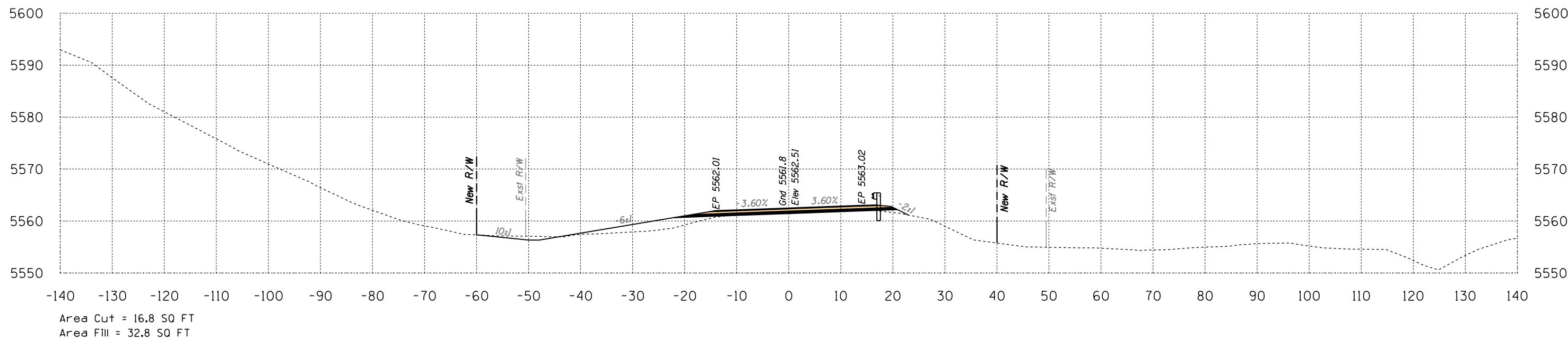

711+00

Volume Cut = 245 CU YD
Volume Fill = 36 CU YD

Route 12
Sta 711+00 to Sta 711+50



B.I.A. REGION	STATE	PROJECT NO.	SHEET NO.	TOTAL SHEETS
H	ARIZ.	F.A.I.R. 12(24)		X788

SURVEY NO. FINISHED PLANS LOCATION DATE REVISIONS FINISHED PLANS LOCATION DATE REVISIONS FINISHED PLANS LOCATION DATE REVISIONS

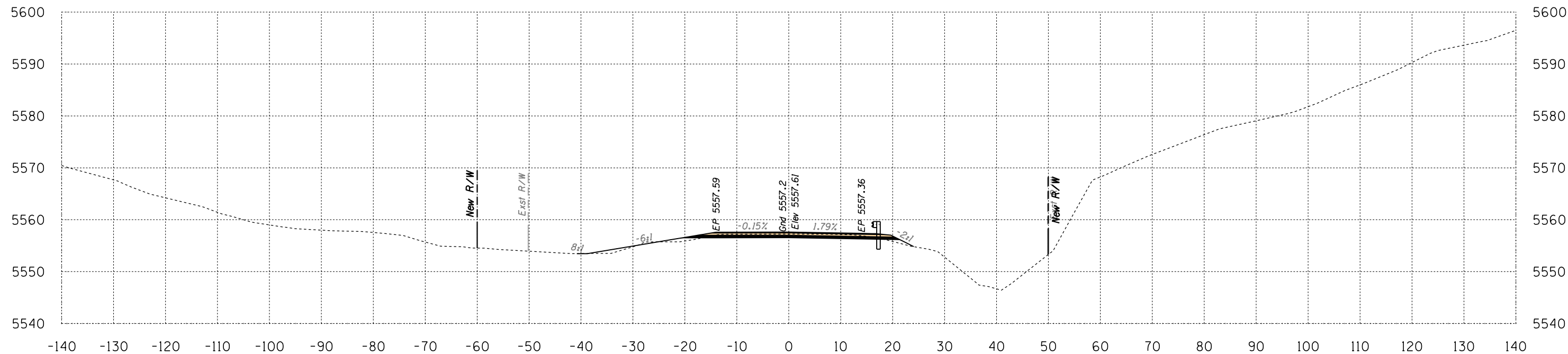

Area Cut = 26.5 SQ FT
Area Fill = 8.1 SQ FT

712+00

Volume Cut = 42 CU YD
Volume Fill = 30 CU YD

Route 12
Sta 712+00 to Sta 712+00

Engineering
 1946 East Chestnut Street
 Louisville, Kentucky 40204
 (502) 585-2222
 Planning
 www.q1nativeamerican.com



HALFS.TBL

B.I.A. REGION	STATE	PROJECT NO.	SHEET NO.	TOTAL SHEETS
H	ARIZ.	F.A.I.R. 12(24)		X789

SURVEY NO. FINISHED PLANS DATE LOCATION REVISIONS DATE FINISHED PLANS LOCATION REVISIONS DATE SURVEY NO.

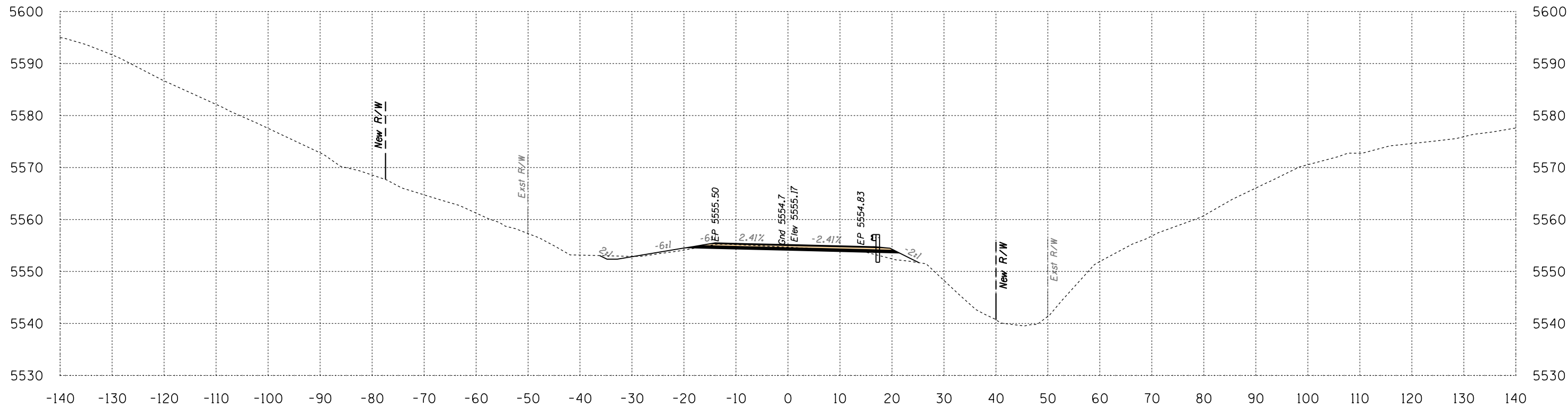

Area Cut = 23.5 SQ FT
Area Fill = 9.9 SQ FT

712+50

Volume Cut = 46 CU YD
Volume Fill = 17 CU YD

Route 12
Sta 712+50 to Sta 712+50



Engineering
 1946 East Chestnut Street
 Louisville, Kentucky 40204
 (502) 585-2222
 Planning
 www.q1nativeamerican.com

HALFS.TBL

B.I.A. REGION	STATE	PROJECT NO.	SHEET NO.	TOTAL SHEETS
H	ARIZ.	F.A.I.R. 12(24)		X790

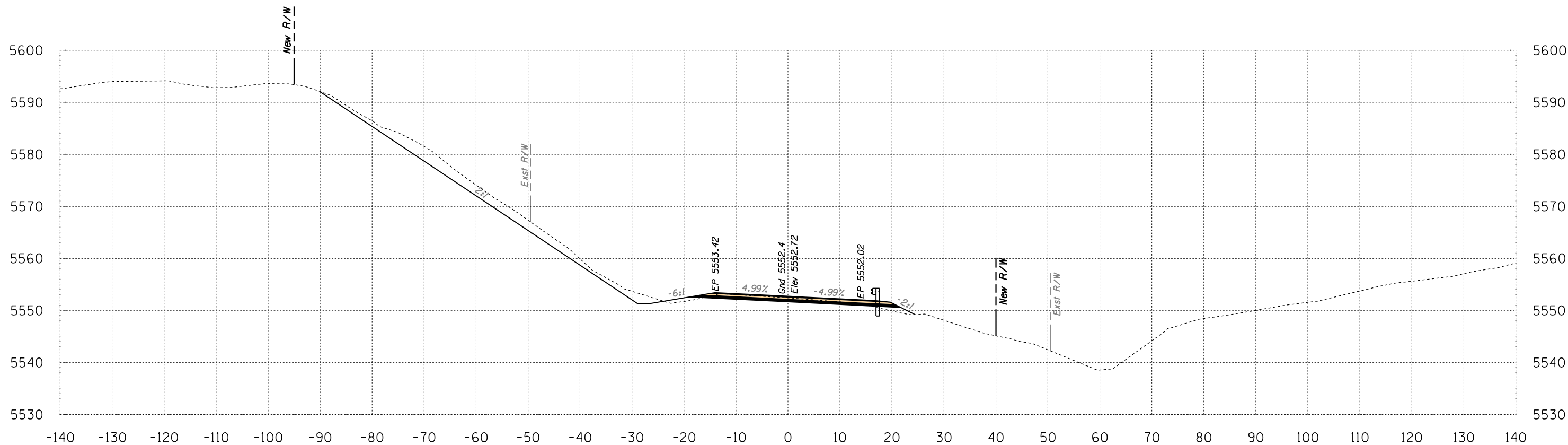

Area Cut = 130.8 SQ FT
 Area Fill = 7.8 SQ FT

713+00

Volume Cut = 143 CU YD
 Volume Fill = 16 CU YD

Route 12
 Sta 713+00 to Sta 713+00



SURVEY NO. | FINISHED PLANS | LOCATION | DATE | REVISIONS | FINISHED PLANS | LOCATION | DATE | REVISIONS | FINISHED PLANS | LOCATION | DATE

B.I.A. REGION	STATE	PROJECT NO.	SHEET NO.	TOTAL SHEETS
H	ARIZ.	F.A.I.R. 12(24)		X791

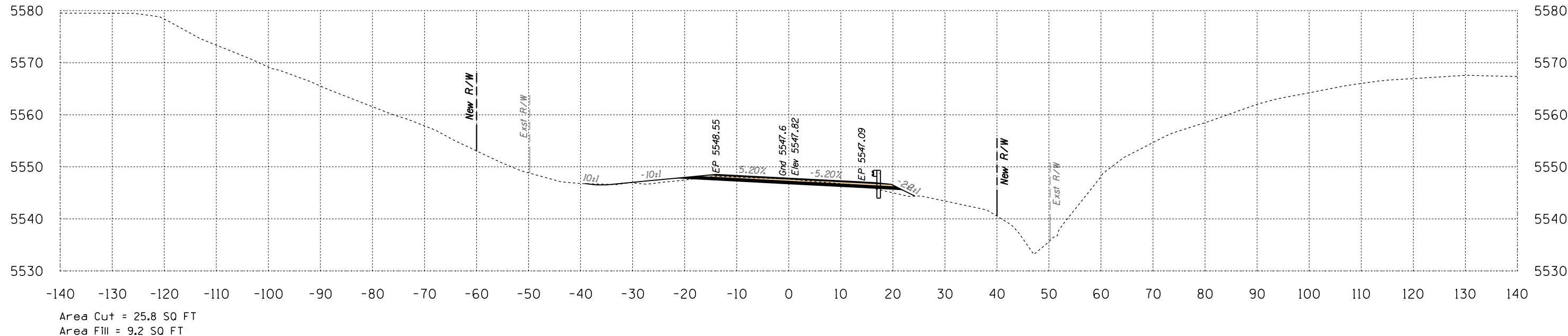

714+00

Volume Cut = 48 CU YD
Volume Fill = 14 CU YD

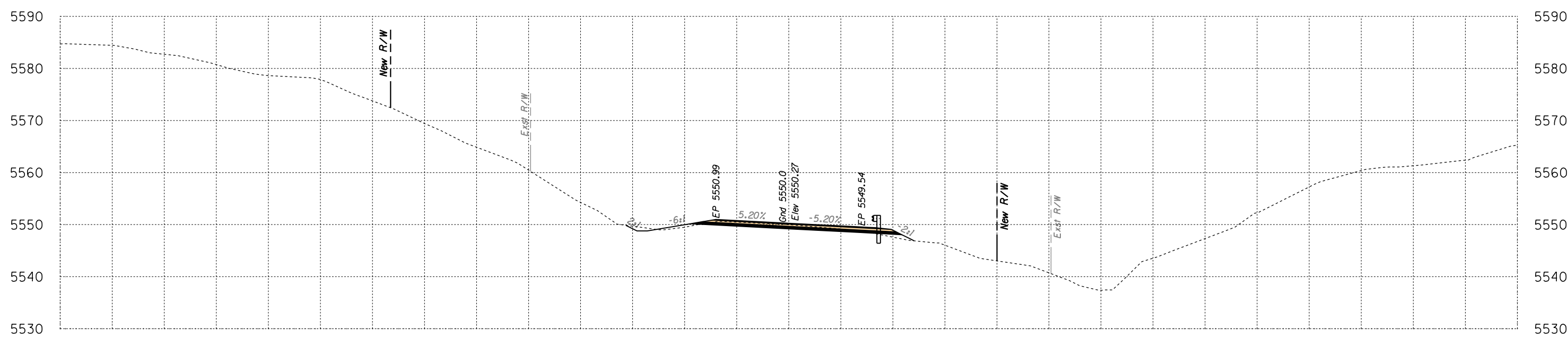

713+50

Volume Cut = 145 CU YD
Volume Fill = 12 CU YD

Route 12
Sta 713+50 to Sta 714+00



SURVEY NO. FINISHED PLANS LOCATION DATE REVISIONS DATE

B.I.A. REGION	STATE	PROJECT NO.	SHEET NO.	TOTAL SHEETS
H	ARIZ.	F.A.I.R. 12(24)		X792

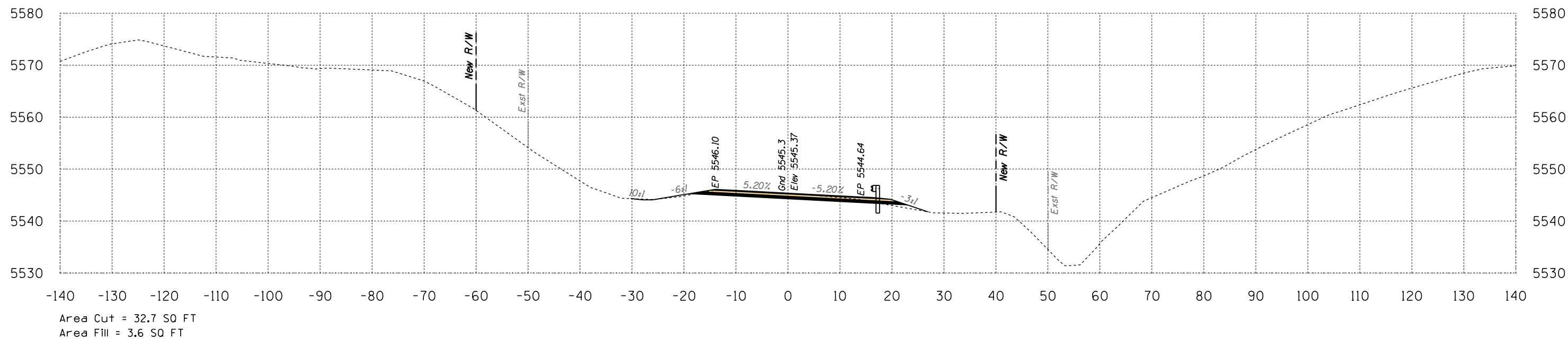
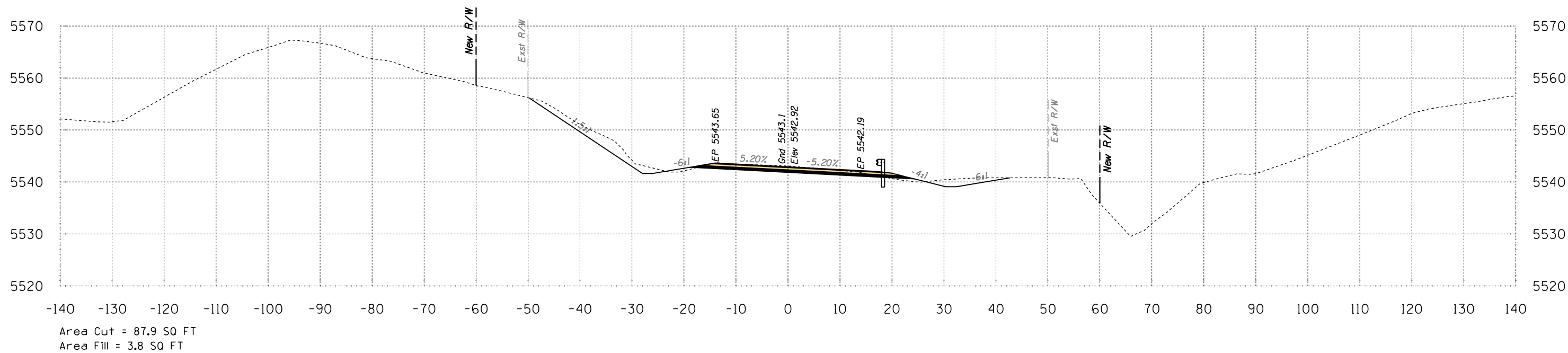

Sta 714+50 to Sta 715+00



B.I.A. REGION	STATE	PROJECT NO.	SHEET NO.	TOTAL SHEETS
H	ARIZ.	F.A.I.R. 12(24)		X793

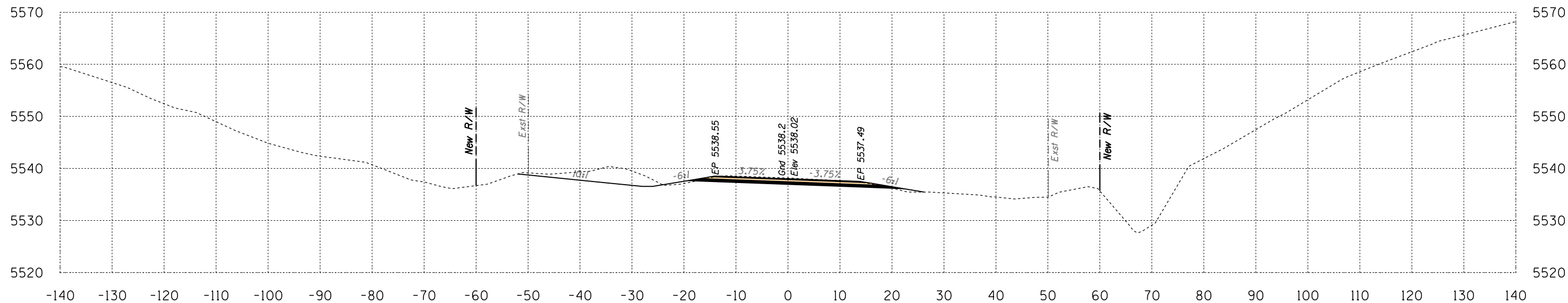

Area Cut = 85.7 SQ FT
Area Fill = 3.2 SQ FT

716+00

Volume Cut = 155 CU YD
Volume Fill = 15 CU YD

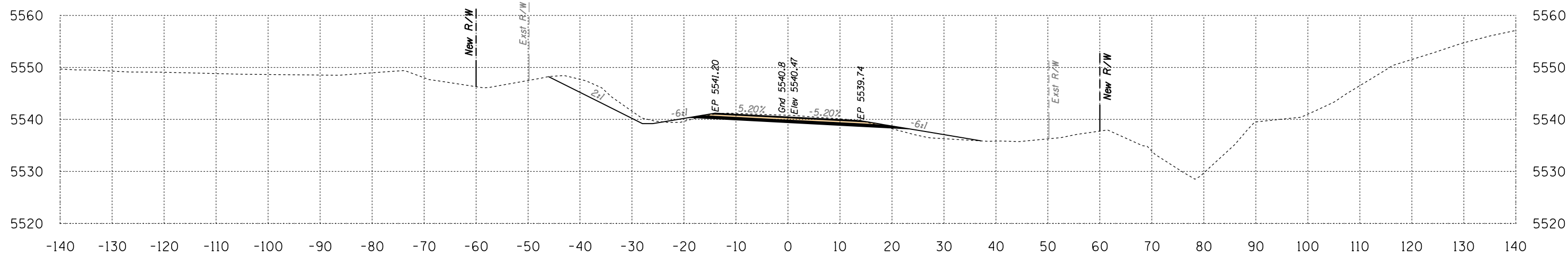

Area Cut = 81.5 SQ FT
Area Fill = 12.8 SQ FT

715+50

Volume Cut = 157 CU YD
Volume Fill = 15 CU YD

Route 12
Sta 715+50 to Sta 716+00

B.I.A. REGION	STATE	PROJECT NO.	SHEET NO.	TOTAL SHEETS
H	ARIZ.	F.A.I.R. 12(24)		X794

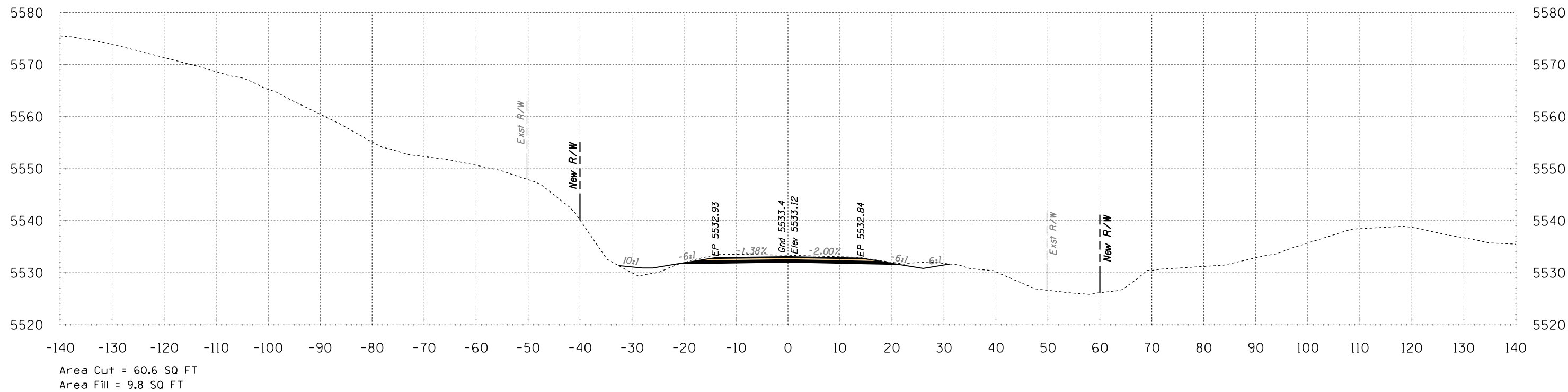

717+00

Volume Cut = 98 CU YD
Volume Fill = 39 CU YD

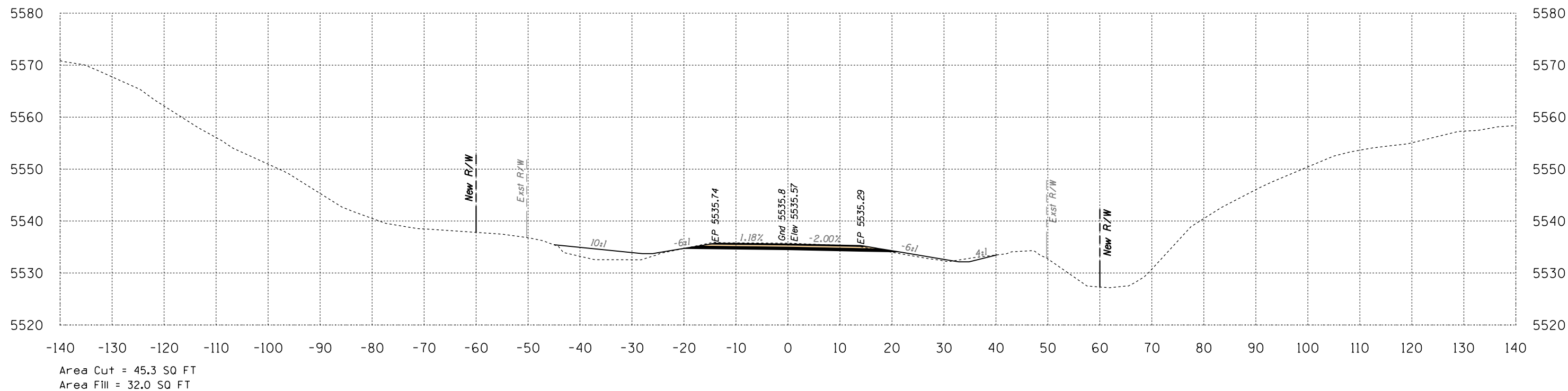

716+50

Volume Cut = 121 CU YD
Volume Fill = 33 CU YD

Route 12
Sta 716+50 to Sta 717+00



SURVEY NO. FINISHED PLANS LOCATION DATE REVISIONS DATE

B.I.A. REGION	STATE	PROJECT NO.	SHEET NO.	TOTAL SHEETS
H	ARIZ.	F.A.I.R. 12(24)		X795

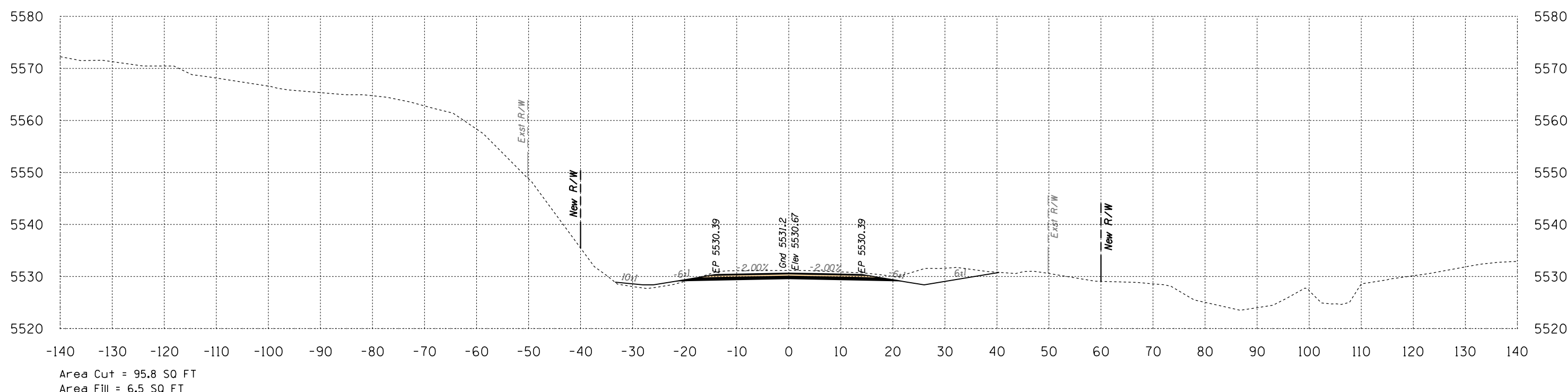
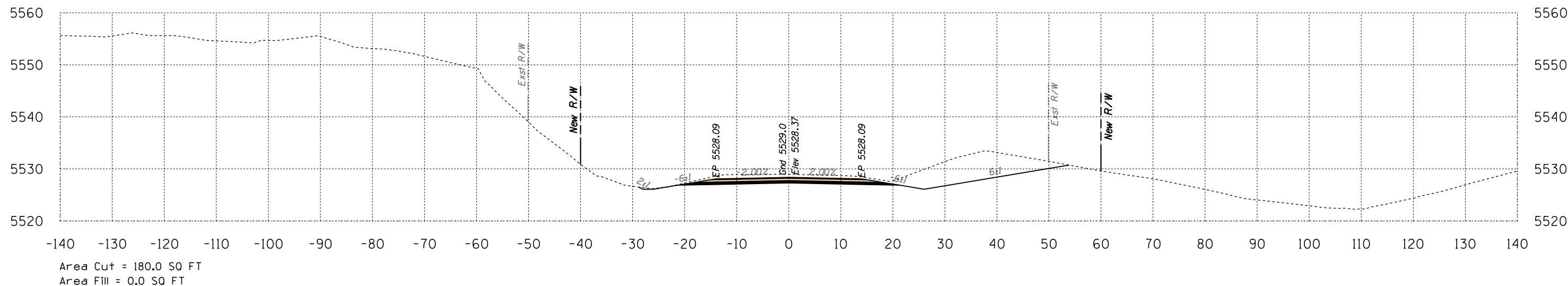

Route 12
Sta 717+50 to Sta 718+00



SURVEY NO. FINISHED PLANS LOCATION DATE REVISIONS LOCATION DATE SURVEY NO. FINISHED PLANS LOCATION DATE

HALFS.TBL

B.I.A. REGION	STATE	PROJECT NO.	SHEET NO.	TOTAL SHEETS
H	ARIZ.	F.A.I.R. 12(24)		X796

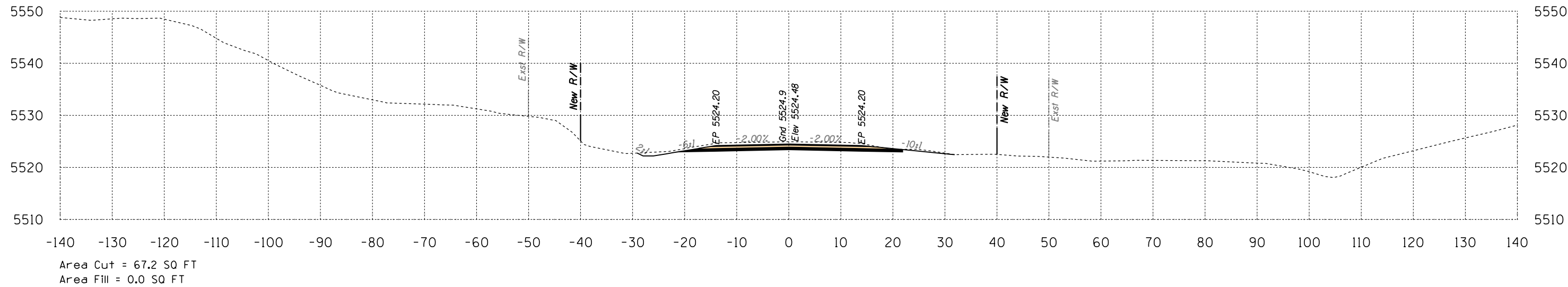

719+00

Volume Cut = 137 CU YD
Volume Fill = 0 CU YD

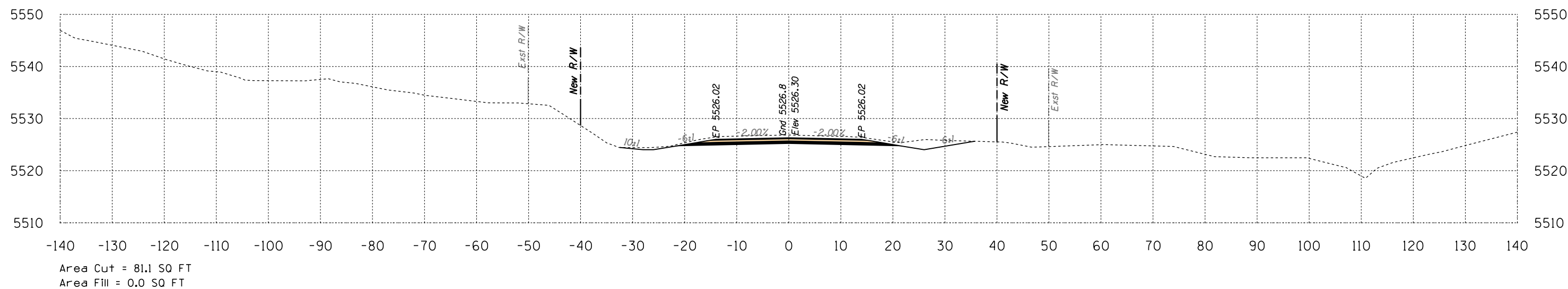

718+50

Volume Cut = 242 CU YD
Volume Fill = 0 CU YD

Route 12
Sta 718+50 to Sta 719+00



B.I.A. REGION	STATE	PROJECT NO.	SHEET NO.	TOTAL SHEETS
H	ARIZ.	F.A.I.R. 12(24)		X797

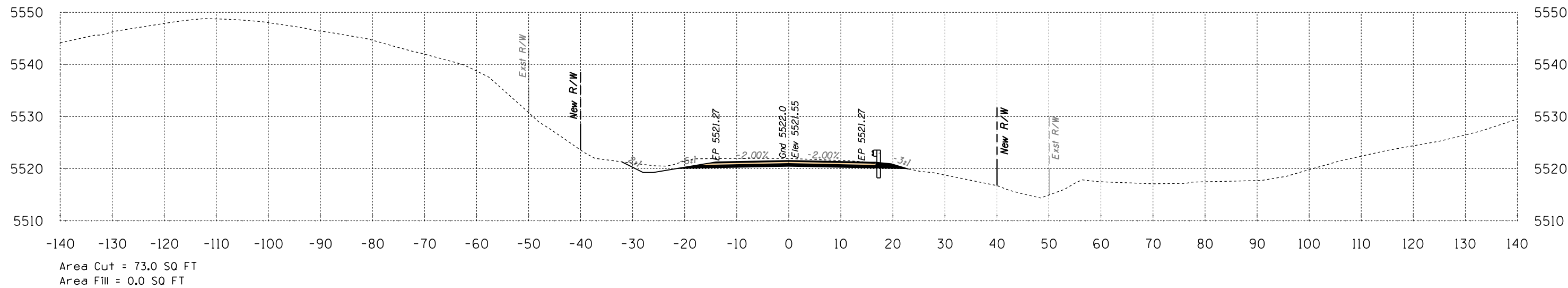

720+00

Volume Cut = 132 CU YD
Volume Fill = 0 CU YD

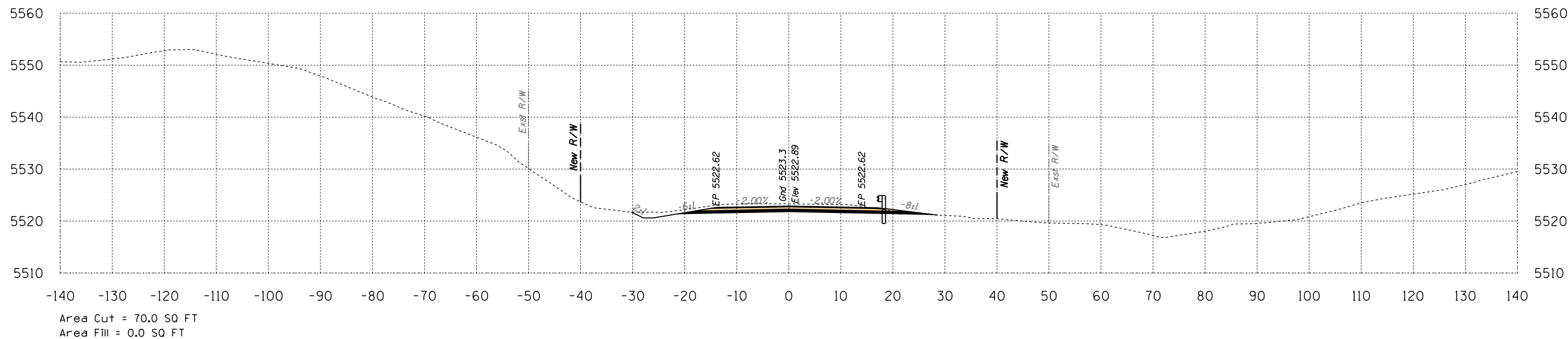

719+50

Volume Cut = 127 CU YD
Volume Fill = 0 CU YD

Route 12
Sta 719+50 to Sta 720+00



SURVEY NO. FINISHED PLANS. LOCATION. REVISIONS. DATE.

B.I.A. REGION	STATE	PROJECT NO.	SHEET NO.	TOTAL SHEETS
H	ARIZ.	F.A.I.R. 12(24)		X798

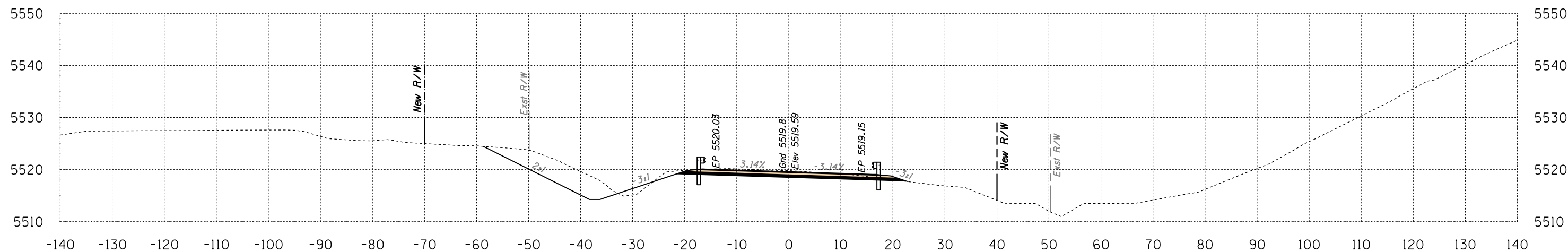

Area Cut = 129.6 SQ FT
Area Fill = 5.5 SQ FT

721+00

Volume Cut = 172 CU YD
Volume Fill = 6 CU YD

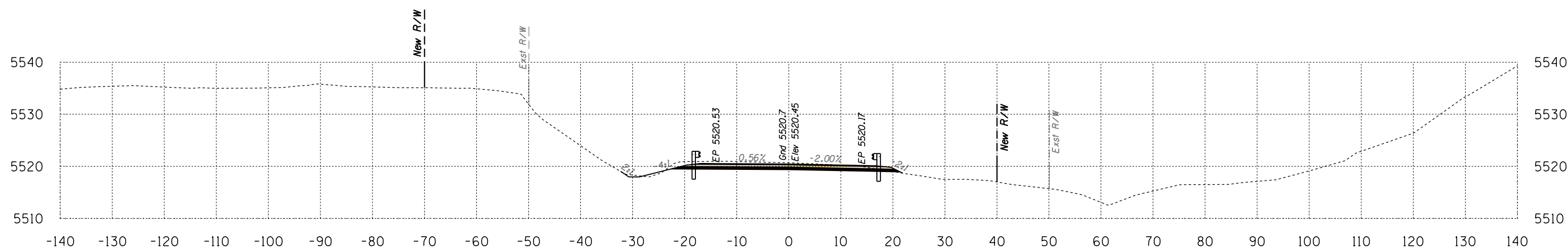

Area Cut = 56.1 SQ FT
Area Fill = 1.3 SQ FT

720+50

Volume Cut = 119 CU YD
Volume Fill = 1 CU YD

Route 12
Sta 720+50 to Sta 721+00



B.I.A. REGION	STATE	PROJECT NO.	SHEET NO.	TOTAL SHEETS
H	ARIZ.	F.A.I.R. 12(24)		X799

SURVEY NO. FINISHED PLANS DATE LOCATION REVISIONS DATE

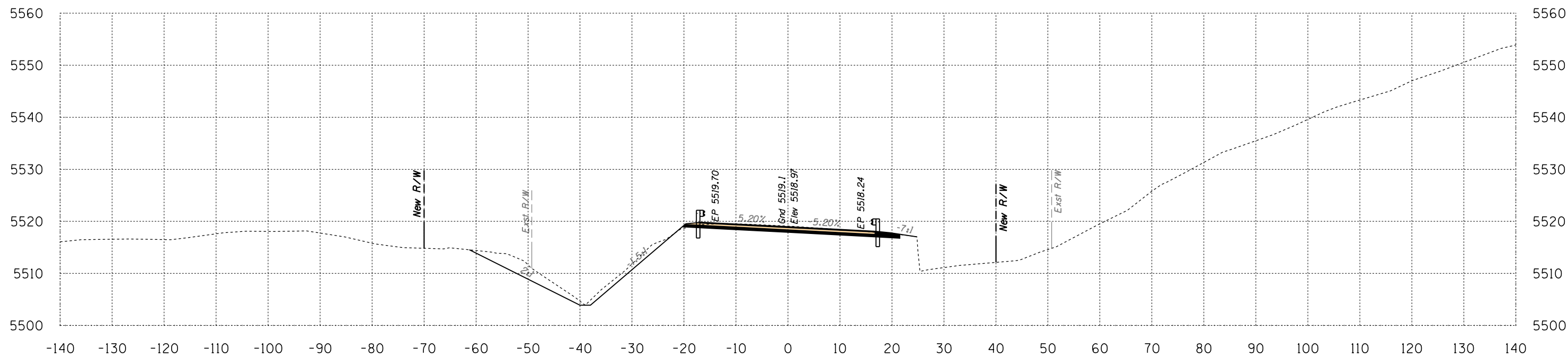

Area Cut = 100.8 SQ FT
 Area Fill = 0.3 SQ FT

721+50

Volume Cut = 213 CU YD
 Volume Fill = 5 CU YD

Route 12
 Sta 721+50 to Sta 721+50



Engineering
 1946 East Chestnut Street
 Louisville, Kentucky 40204
 (502) 585-2222
 Planning
 www.atkinandassociates.com

HALFS.TBL

B.I.A. REGION	STATE	PROJECT NO.	SHEET NO.	TOTAL SHEETS
H	ARIZ.	F.A.I.R. 12(24)		X800

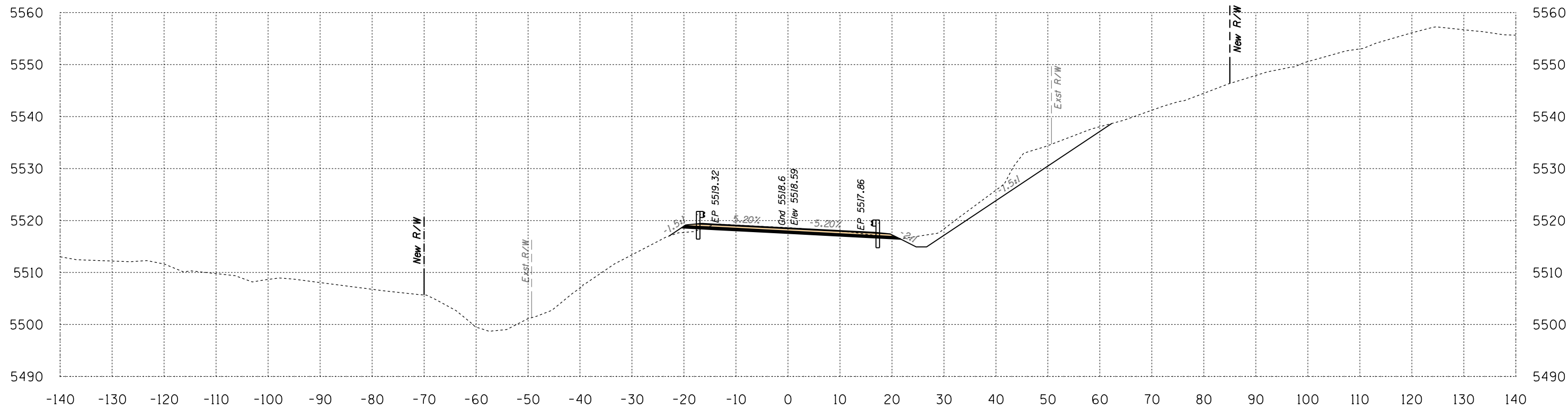

Area Cut = 132.9 SQ FT
 Area Fill = 2.8 SQ FT

722+00

Volume Cut = 216 CU YD
 Volume Fill = 3 CU YD

Route 12
 Sta 722+00 to Sta 722+00



B.I.A. REGION	STATE	PROJECT NO.	SHEET NO.	TOTAL SHEETS
H	ARIZ.	F.A.I.R. 12(24)		X801

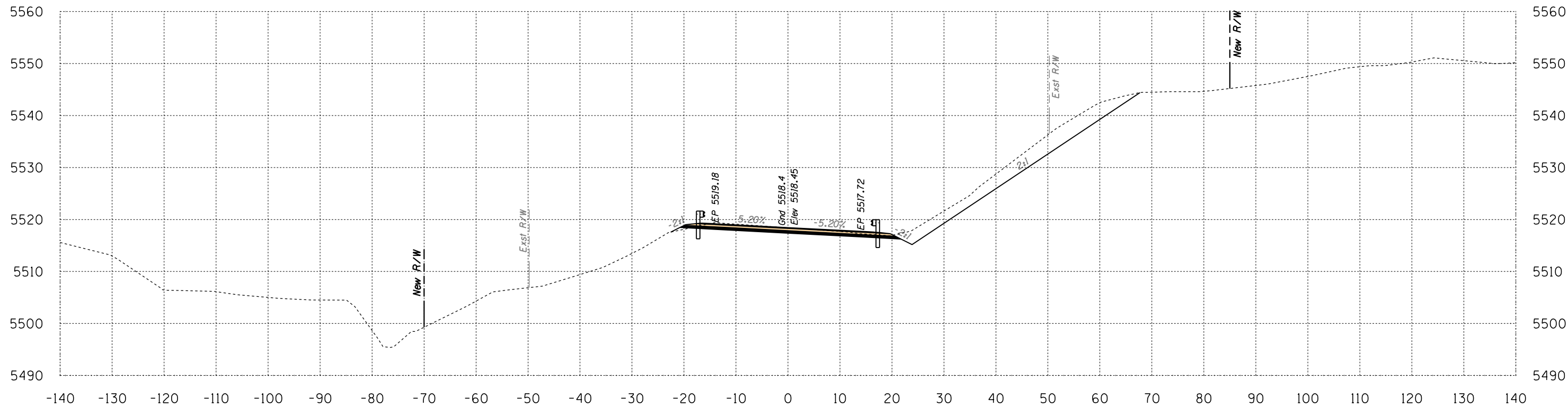

Area Cut = 165.3 SQ FT
Area Fill = 0.8 SQ FT

722+50

Volume Cut = 276 CU YD
Volume Fill = 3 CU YD

Route 12
Sta 722+50 to Sta 722+50



B.I.A. REGION	STATE	PROJECT NO.	SHEET NO.	TOTAL SHEETS
H	ARIZ.	F.A.I.R. 12(24)		X802

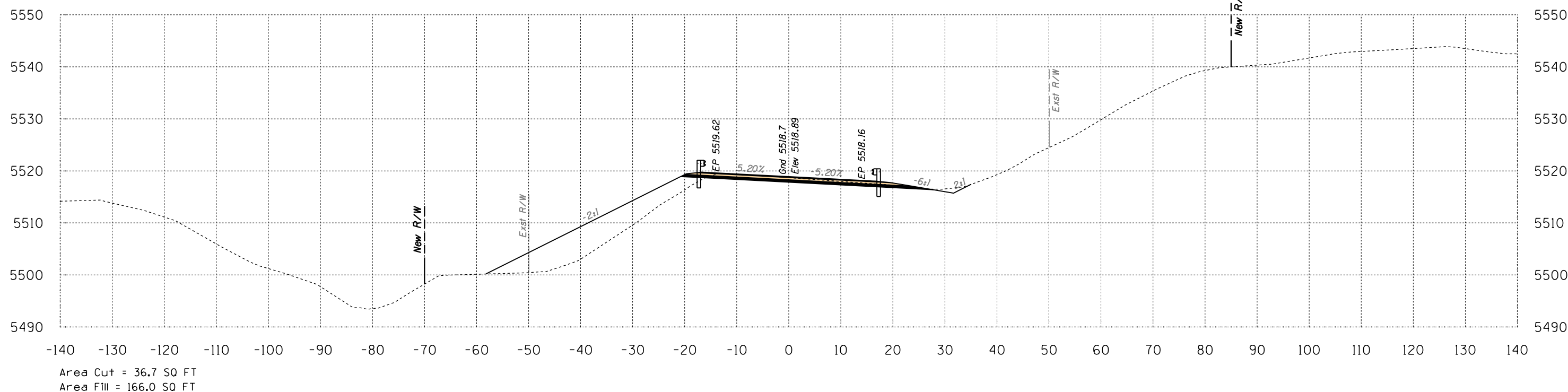

723+50

Volume Cut = 115 CU YD
Volume Fill = 242 CU YD

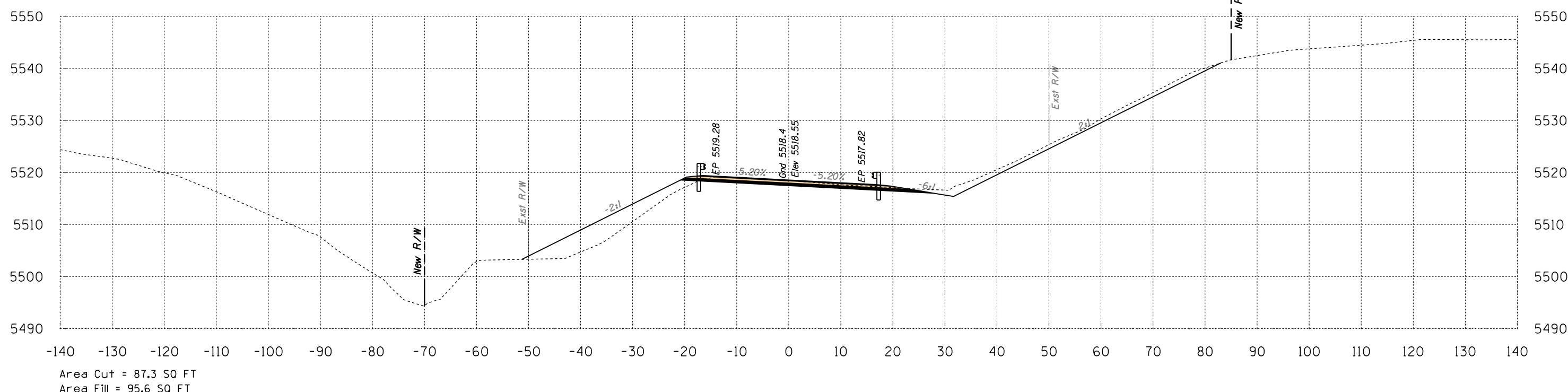

723+00

Volume Cut = 234 CU YD
Volume Fill = 89 CU YD

Route 12
Sta 723+00 to Sta 723+50



SURVEY NO. FINISHED PLANS DATE REVISIONS LOCATION DATE

B.I.A. REGION	STATE	PROJECT NO.	SHEET NO.	TOTAL SHEETS
H	ARIZ.	F.A.I.R. 12(24)		X803

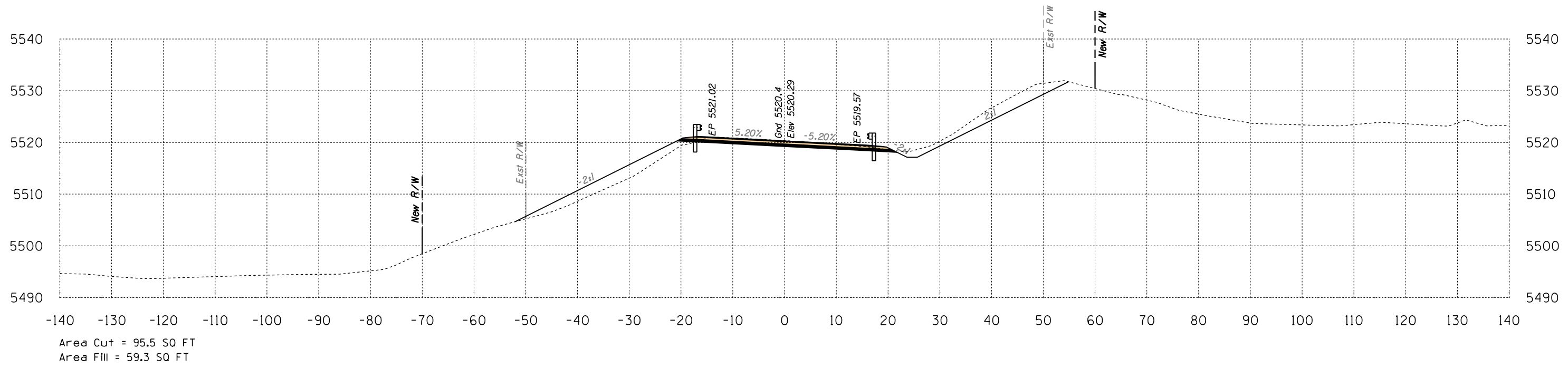

724+50

Volume Cut = 129 CU YD
Volume Fill = 201 CU YD

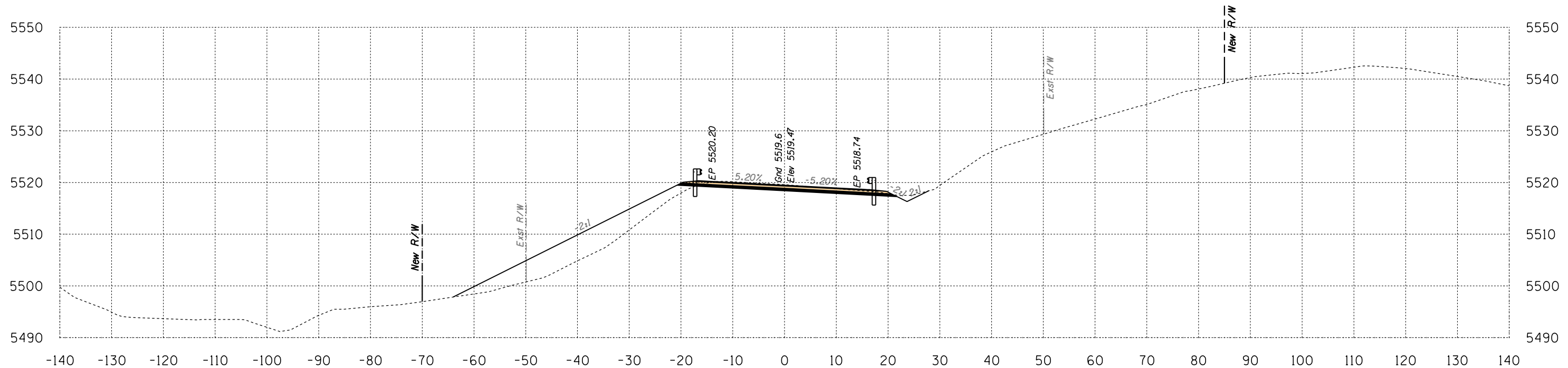

724+00

Volume Cut = 75 CU YD
Volume Fill = 300 CU YD

Route 12
Sta 724+00 to Sta 724+50



SURVEY NO. FINISHED PLANS LOCATION DATE REVISIONS

B.I.A. REGION	STATE	PROJECT NO.	SHEET NO.	TOTAL SHEETS
H	ARIZ.	F.A.I.R. 12(24)		X804

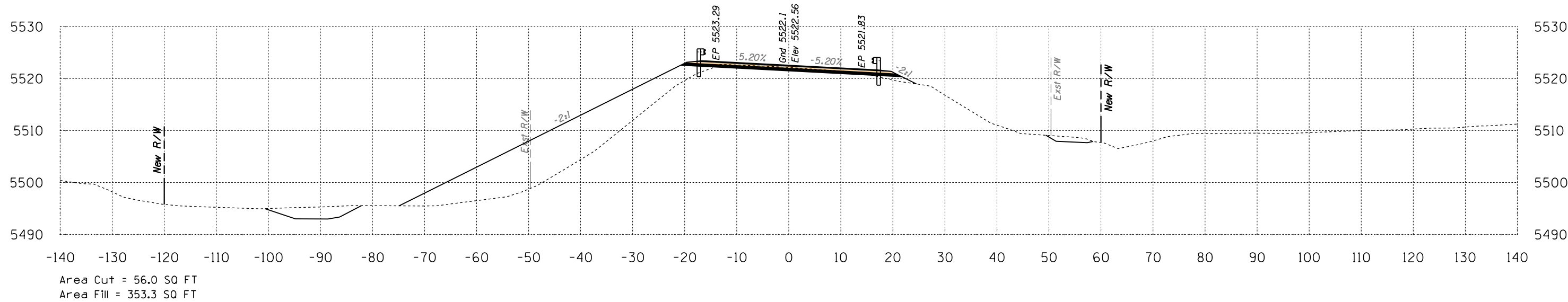

725+50

Volume Cut = 78 CU YD
Volume Fill = 388 CU YD

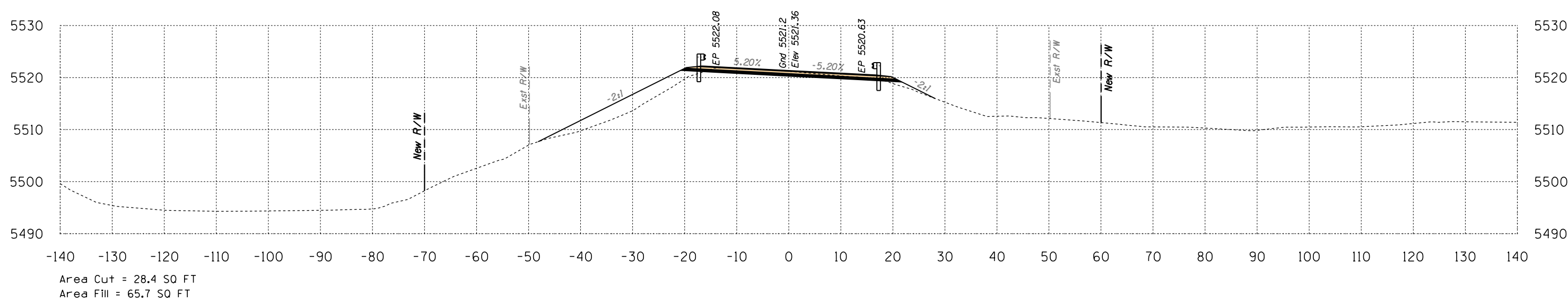

725+00

Volume Cut = 115 CU YD
Volume Fill = 116 CU YD

Route 12
Sta 725+00 to Sta 725+50



SURVEY NO. FINISHED PLANS. LOCATION. REVISIONS. DATE.

B.I.A. REGION	STATE	PROJECT NO.	SHEET NO.	TOTAL SHEETS
H	ARIZ.	F.A.I.R. 12(24)		X805

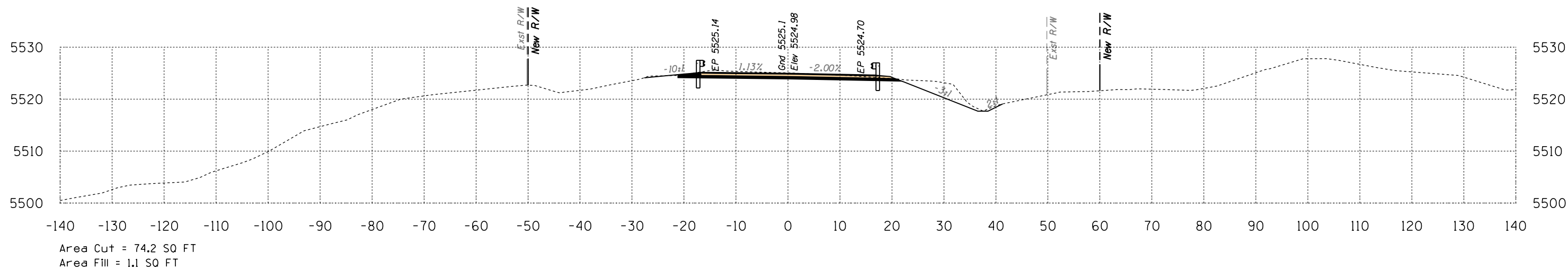

726+50

Volume Cut = 165 CU YD
Volume Fill = 134 CU YD

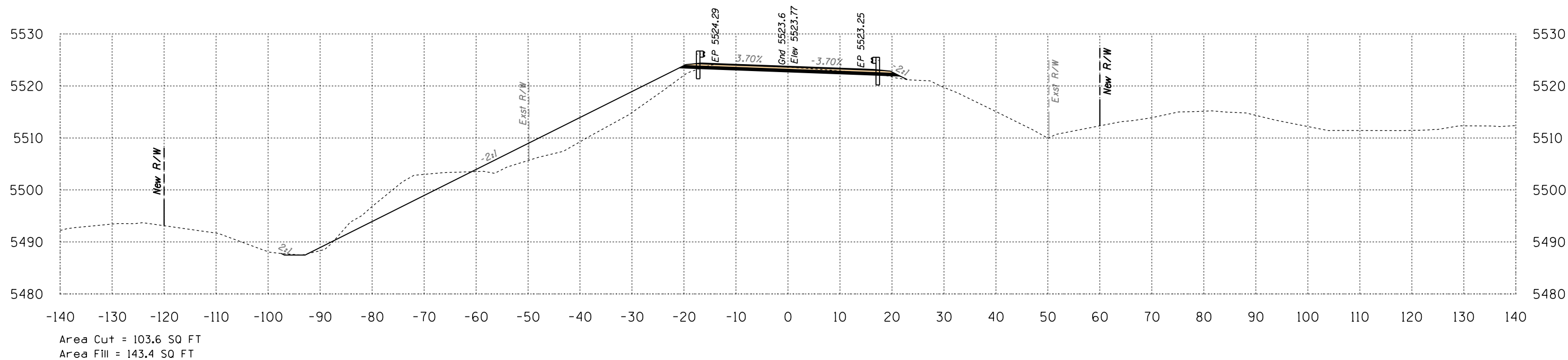

726+00

Volume Cut = 148 CU YD
Volume Fill = 460 CU YD

Route 12

Sta 726+00 to Sta 726+50



B.I.A. REGION	STATE	PROJECT NO.	SHEET NO.	TOTAL SHEETS
H	ARIZ.	F.A.I.R. 12(24)		X806

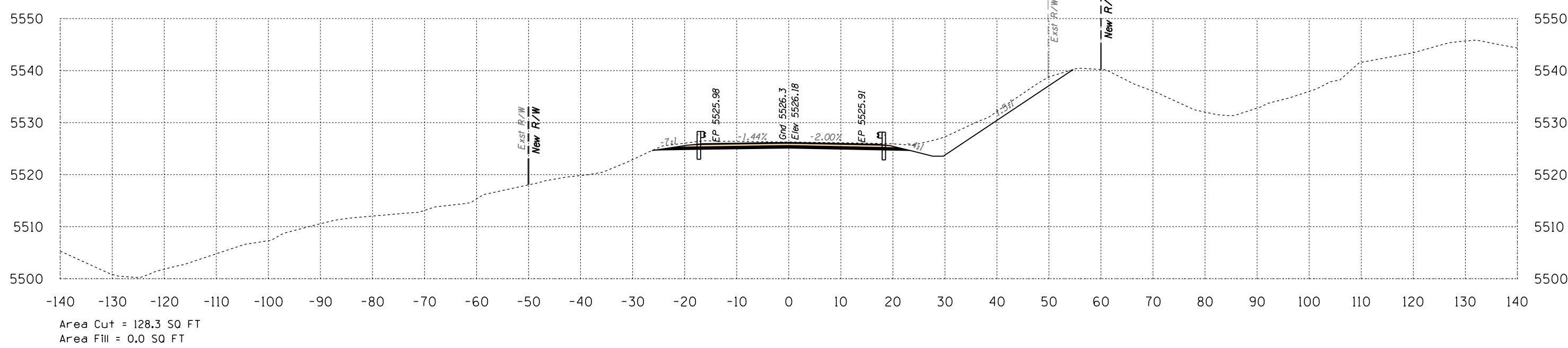
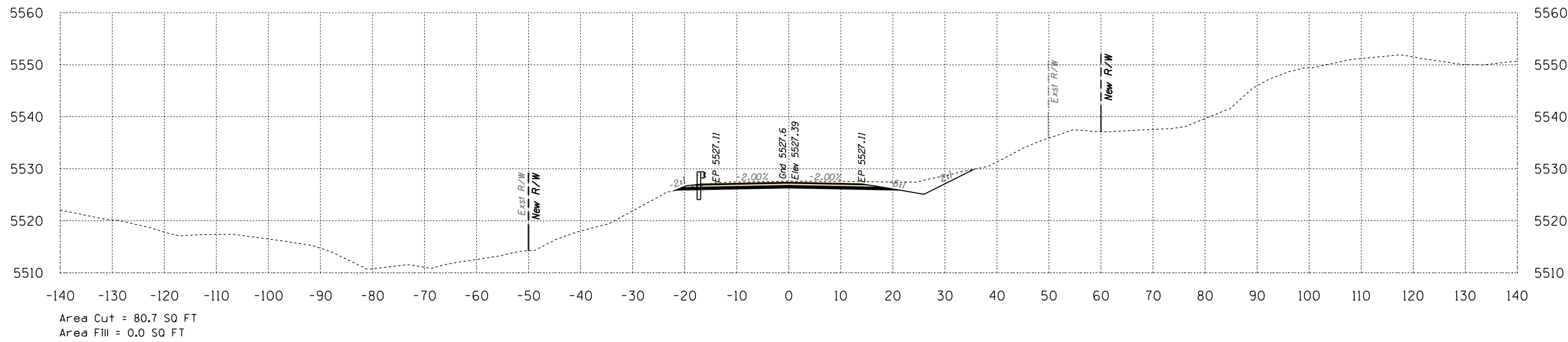

Route 12
Sta 727+00 to Sta 727+50



DATE: LOCATION: REVISIONS: FINISHED PLANS: SURVEY NO. DATE: LOCATION: REVISIONS: FINISHED PLANS: SURVEY NO.

B.I.A. REGION	STATE	PROJECT NO.	SHEET NO.	TOTAL SHEETS
H	ARIZ.	F.A.I.R. 12(24)		X807

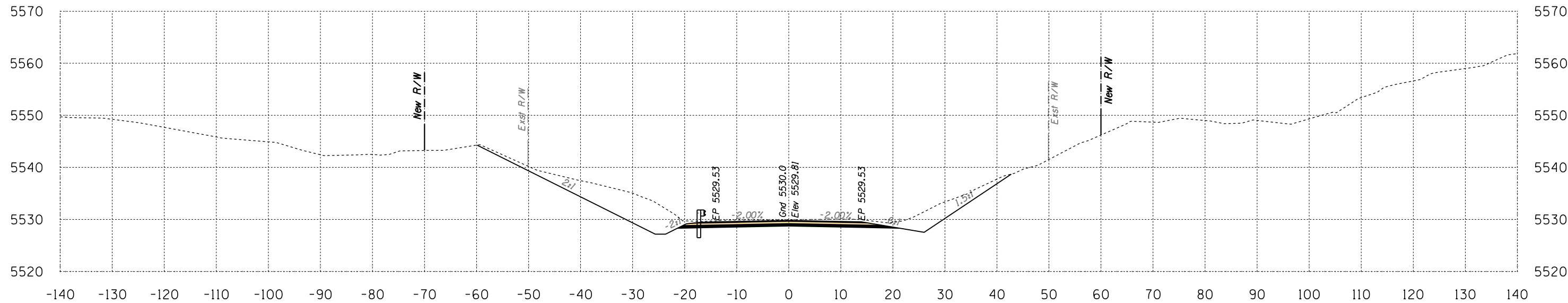

Area Cut = 220.9 SQ FT
Area Fill = 0.0 SQ FT

728+50

Volume Cut = 333 CU YD
Volume Fill = 0 CU YD

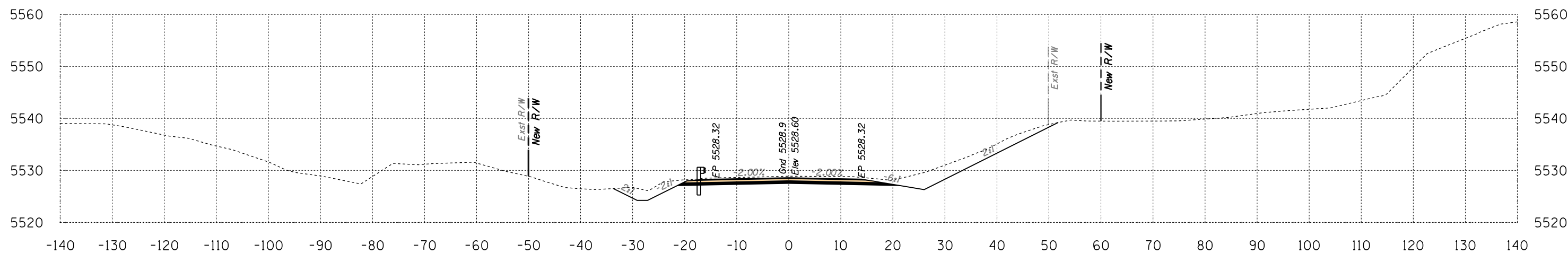

Area Cut = 138.2 SQ FT
Area Fill = 0.0 SQ FT

728+00

Volume Cut = 203 CU YD
Volume Fill = 0 CU YD

Route 12
Sta 728+00 to Sta 728+50



B.I.A. REGION	STATE	PROJECT NO.	SHEET NO.	TOTAL SHEETS
H	ARIZ.	F.A.I.R. 12(24)		X808

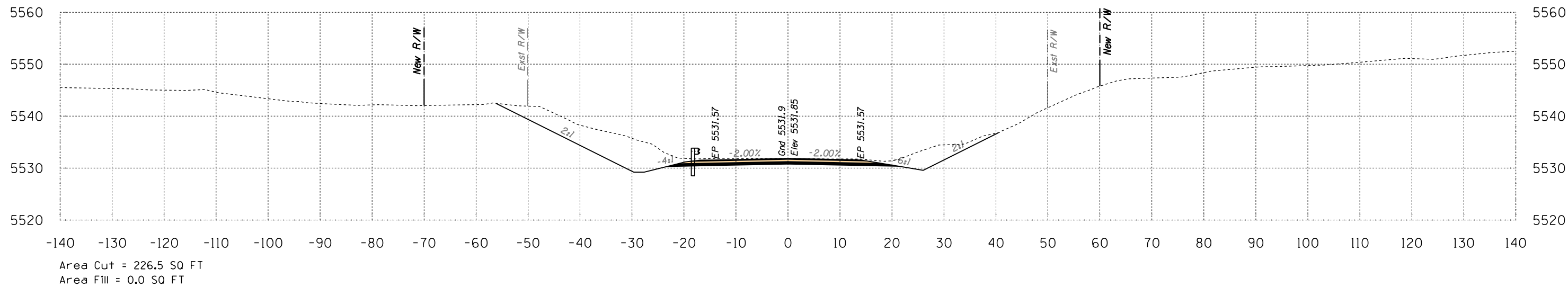

729+50

Volume Cut = 501 CU YD
Volume Fill = 0 CU YD

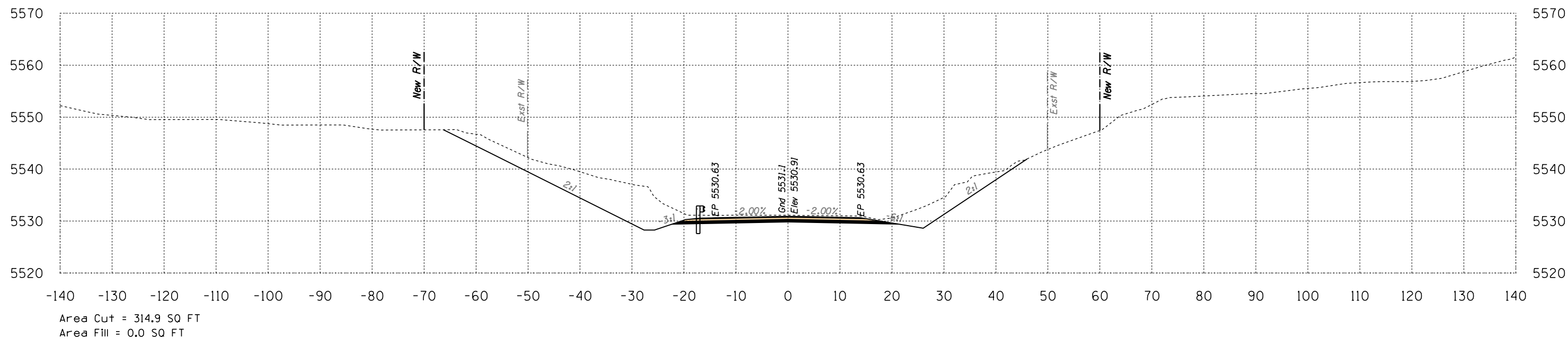

729+00

Volume Cut = 496 CU YD
Volume Fill = 0 CU YD

Route 12

Sta 729+00 to Sta 729+50



SURVEY NO. FINISHED PLANS LOCATION DATE REVISIONS LOCATION DATE SURVEY NO. FINISHED PLANS LOCATION DATE

B.I.A. REGION	STATE	PROJECT NO.	SHEET NO.	TOTAL SHEETS
H	ARIZ.	F.A.I.R. 12(24)		X809

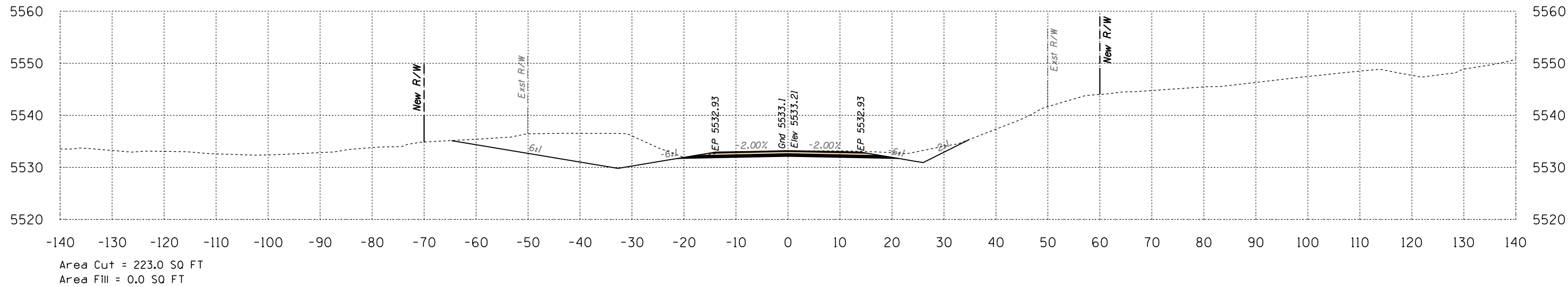

730+50

Volume Cut = 381 CU YD
Volume Fill = 0 CU YD

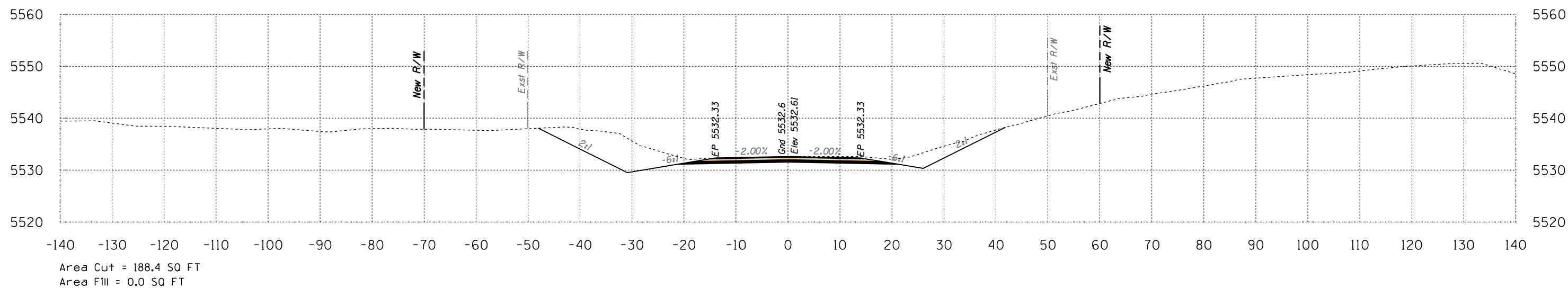

730+00

Volume Cut = 384 CU YD
Volume Fill = 0 CU YD

Route 12

Sta 730+00 to Sta 730+50



B.I.A. REGION	STATE	PROJECT NO.	SHEET NO.	TOTAL SHEETS
H	ARIZ.	F.A.I.R. 12(24)		X810

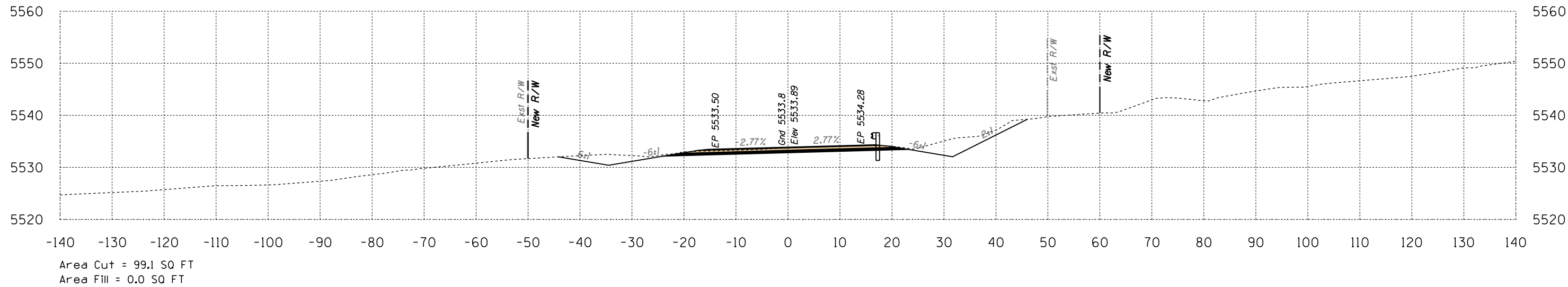

731+50

Volume Cut = 219 CU YD
Volume Fill = 0 CU YD

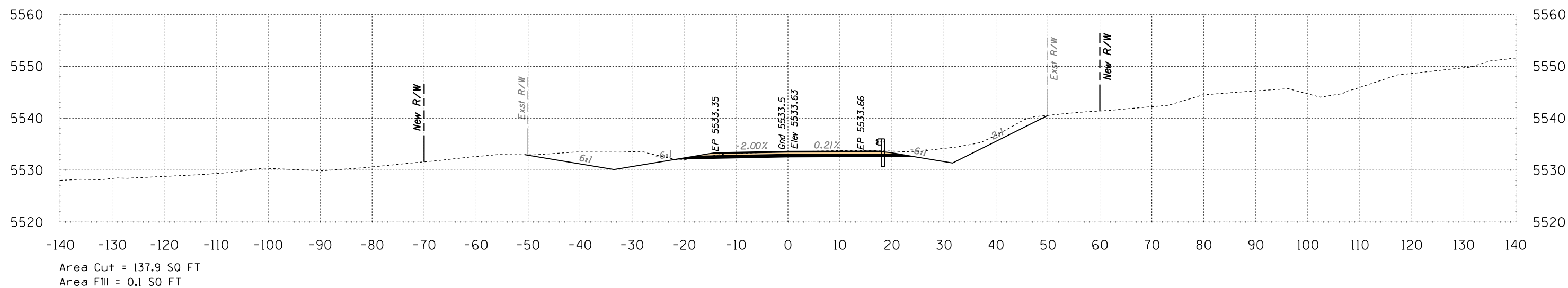

731+00

Volume Cut = 334 CU YD
Volume Fill = 0 CU YD

Route 12
Sta 731+00 to Sta 731+50



B.I.A. REGION	STATE	PROJECT NO.	SHEET NO.	TOTAL SHEETS
H	ARIZ.	F.A.I.R. 12(24)		X811

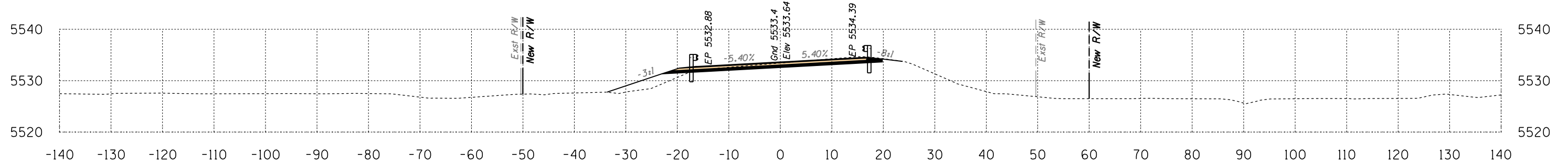

Area Cut = 35.3 SQ FT
Area Fill = 20.0 SQ FT

733+00

Volume Cut = 68 CU YD
Volume Fill = 25 CU YD

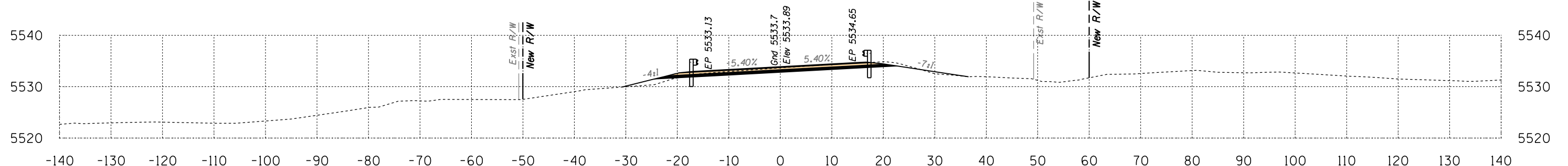

Area Cut = 38.5 SQ FT
Area Fill = 7.1 SQ FT

732+50

Volume Cut = 161 CU YD
Volume Fill = 7 CU YD

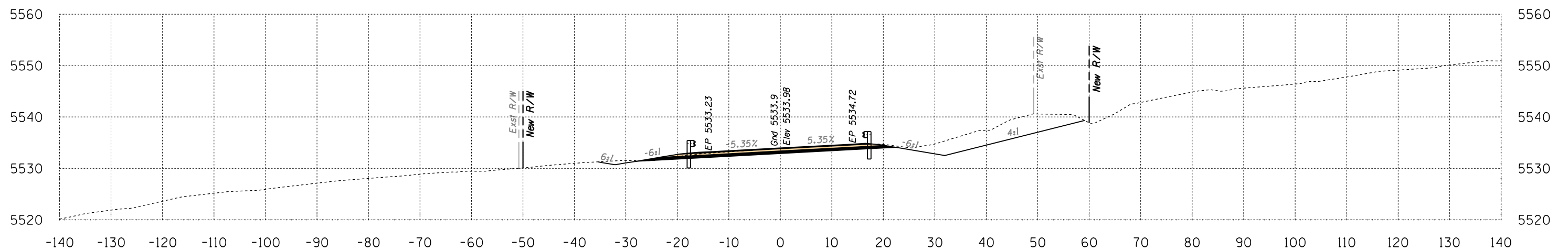

Area Cut = 135.4 SQ FT
Area Fill = 0.0 SQ FT

732+00

Volume Cut = 217 CU YD
Volume Fill = 0 CU YD

Route 12

Sta 732+00 to Sta 733+00



B.I.A. REGION	STATE	PROJECT NO.	SHEET NO.	TOTAL SHEETS
H	ARIZ.	F.A.I.R. 12(24)		X812

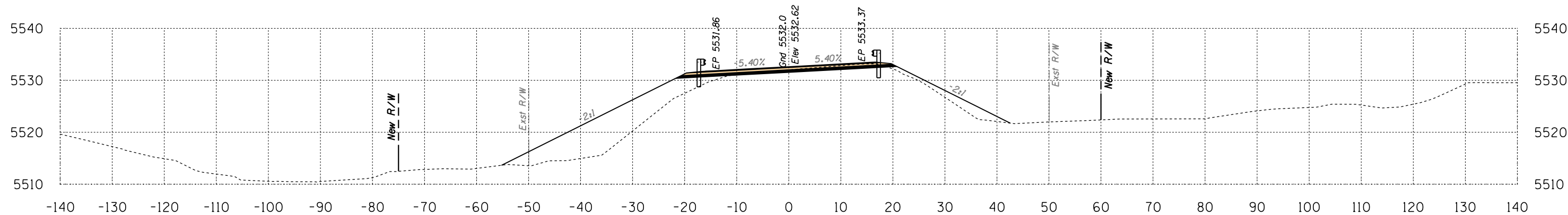

Area Cut = 17.8 SQ FT
Area Fill = 202.5 SQ FT

734+00

Volume Cut = 38 CU YD
Volume Fill = 242 CU YD

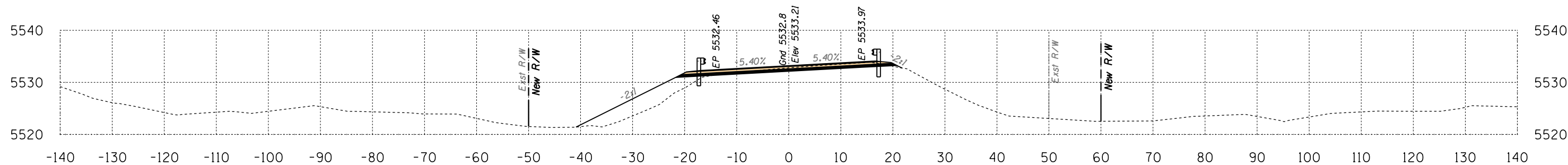

Area Cut = 23.4 SQ FT
Area Fill = 59.0 SQ FT

733+50

Volume Cut = 54 CU YD
Volume Fill = 73 CU YD

Route 12
Sta 733+50 to Sta 734+00



SURVEY NO. DATE FINISHED PLANS REVISIONS LOCATION DATE

HALFS.TBL

B.I.A. REGION	STATE	PROJECT NO.	SHEET NO.	TOTAL SHEETS
H	ARIZ.	F.A.I.R. 12(24)		X813

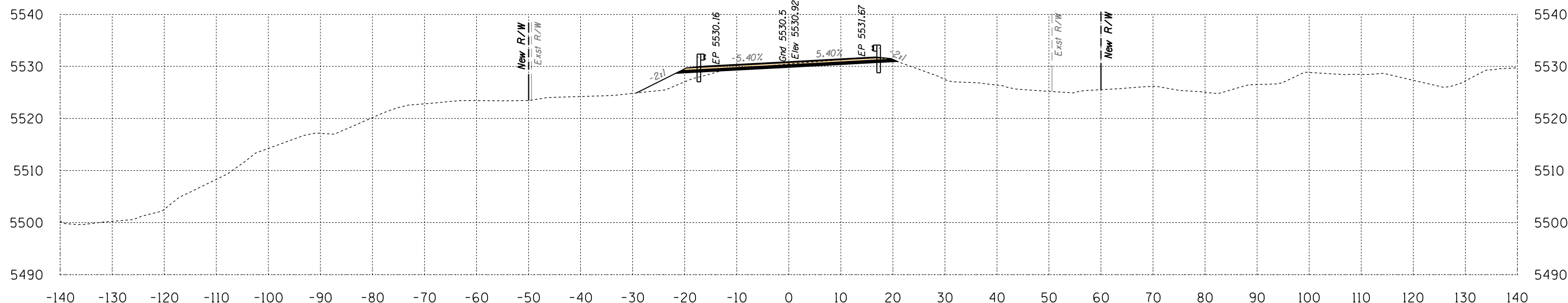

Area Cut = 25.0 SQ FT
Area Fill = 18.9 SQ FT

735+00

Volume Cut = 45 CU YD
Volume Fill = 114 CU YD

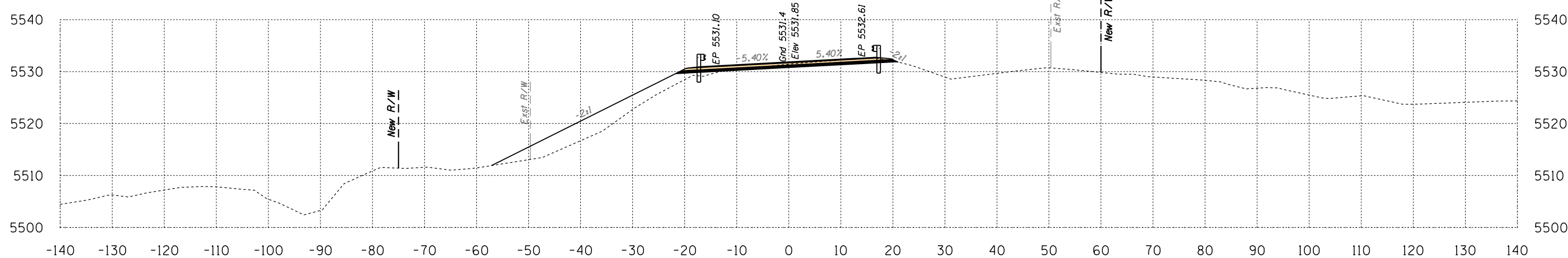

Area Cut = 23.8 SQ FT
Area Fill = 104.1 SQ FT

734+50

Volume Cut = 38 CU YD
Volume Fill = 284 CU YD

Route 12
Sta 734+50 to Sta 735+00



B.I.A. REGION	STATE	PROJECT NO.	SHEET NO.	TOTAL SHEETS
H	ARIZ.	F.A.I.R. 12(24)		X814

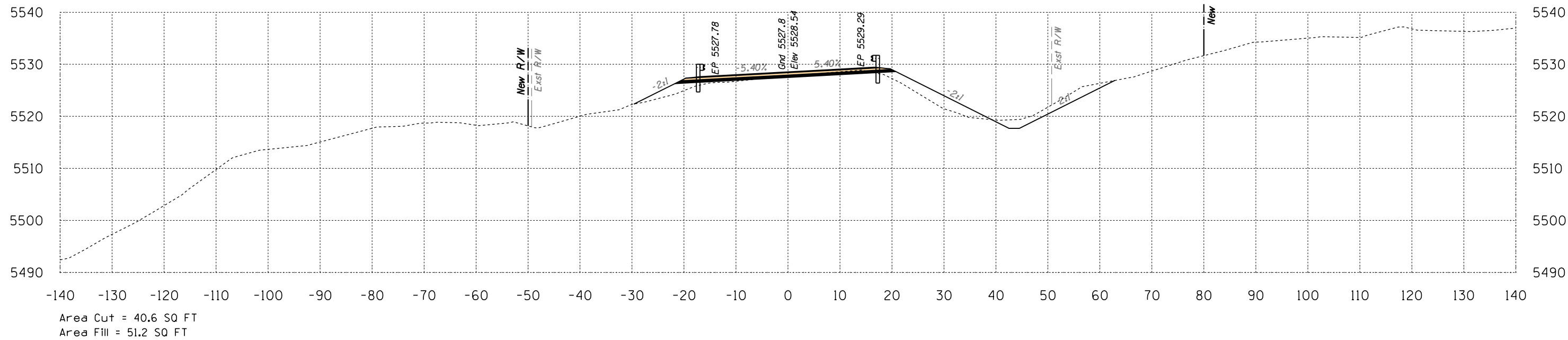

736+00

Volume Cut = 56 CU YD
Volume Fill = 100 CU YD

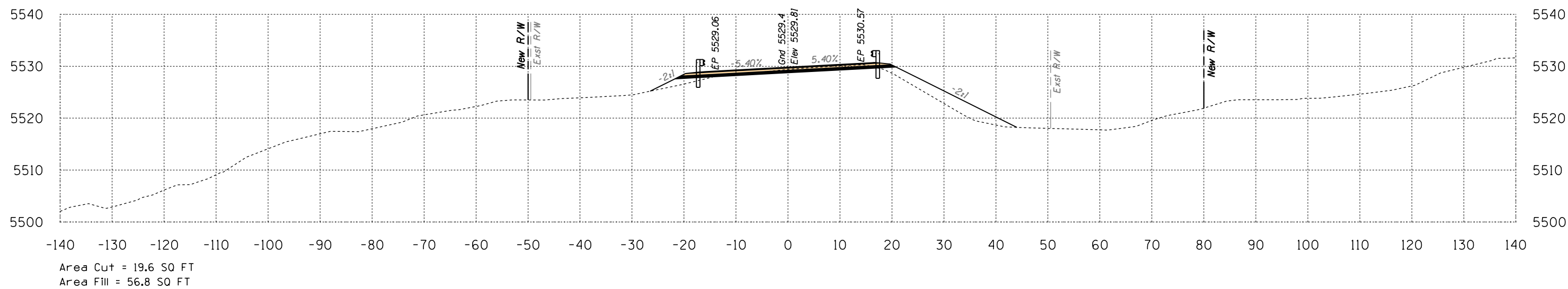

735+50

Volume Cut = 41 CU YD
Volume Fill = 70 CU YD

Route 12
Sta 735+50 to Sta 736+00



B.I.A. REGION	STATE	PROJECT NO.	SHEET NO.	TOTAL SHEETS
H	ARIZ.	F.A.I.R. 12(24)		X815

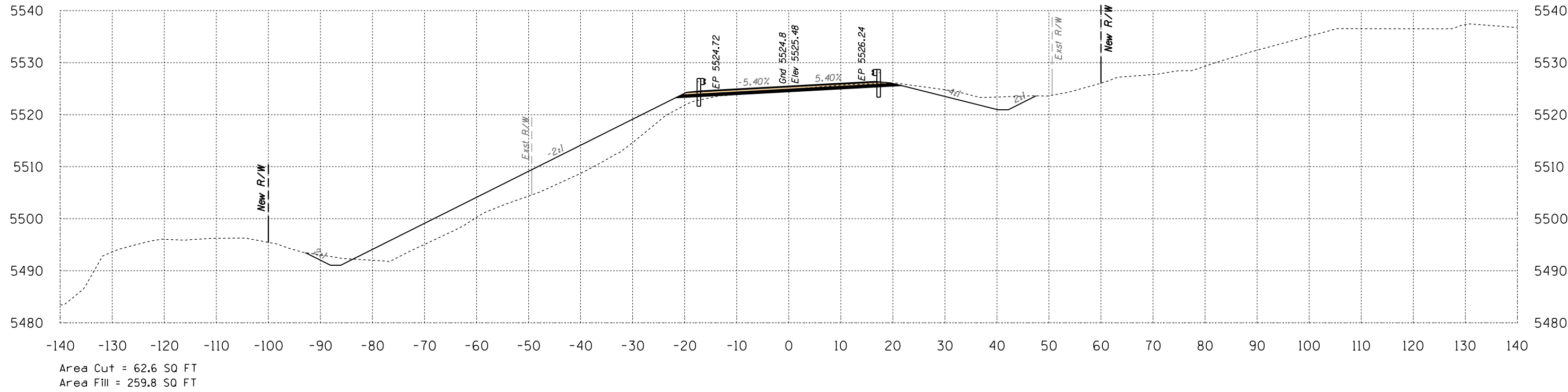

737+00

Volume Cut = 121 CU YD
Volume Fill = 454 CU YD

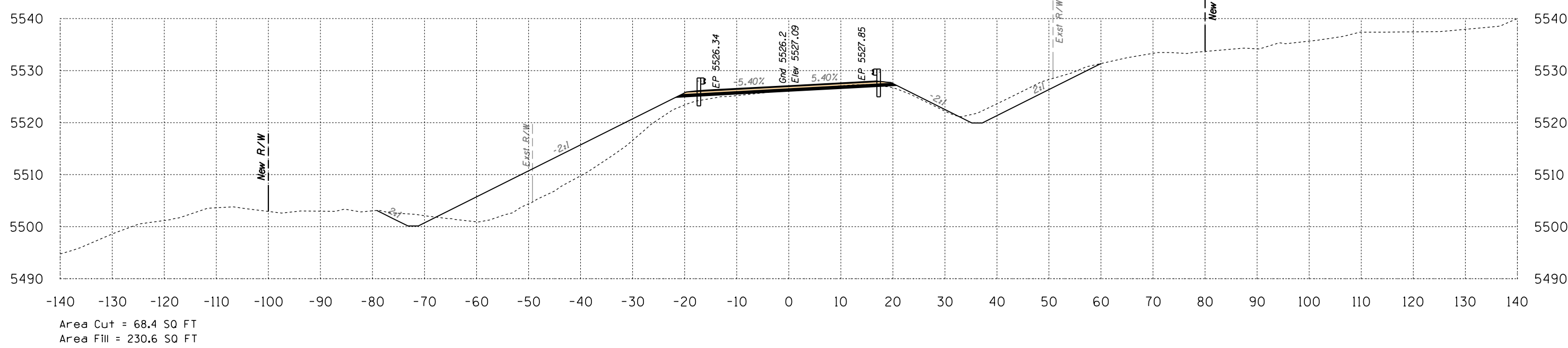

736+50

Volume Cut = 101 CU YD
Volume Fill = 261 CU YD

Route 12
Sta 736+50 to Sta 737+00



SURVEY NO. FINISHED PLANS LOCATION DATE REVISIONS DATE

B.I.A. REGION	STATE	PROJECT NO.	SHEET NO.	TOTAL SHEETS
H	ARIZ.	F.A.I.R. 12(24)		X816

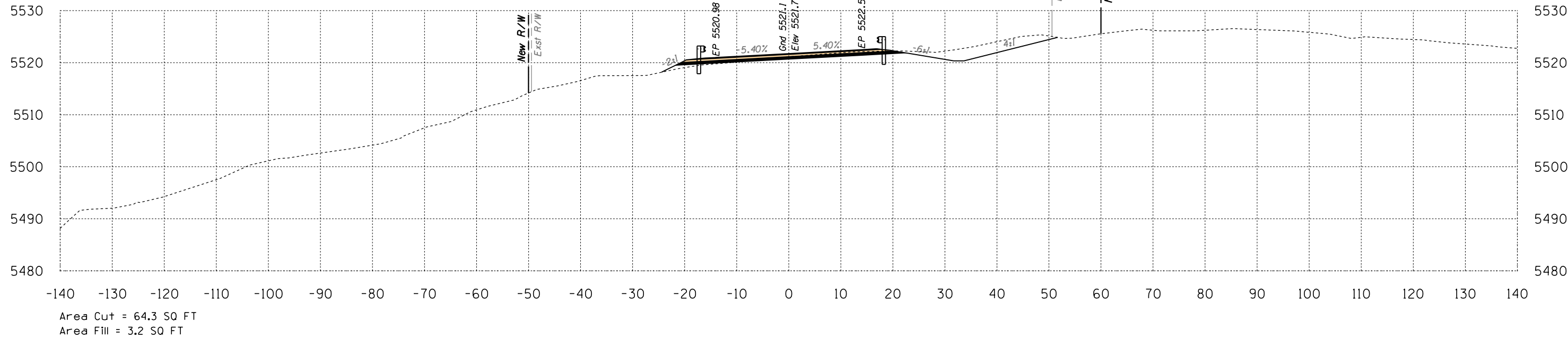

738+00

Volume Cut = 112 CU YD
Volume Fill = 13 CU YD

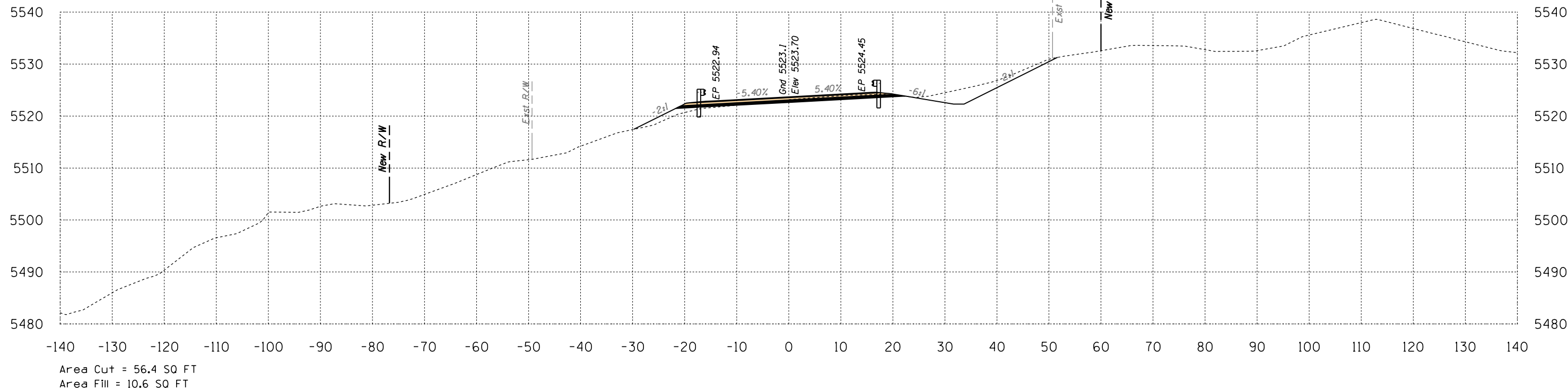

737+50

Volume Cut = 110 CU YD
Volume Fill = 250 CU YD

Route 12

Sta 737+50 to Sta 738+00



B.I.A. REGION	STATE	PROJECT NO.	SHEET NO.	TOTAL SHEETS
H	ARIZ.	F.A.I.R. 12(24)		X817

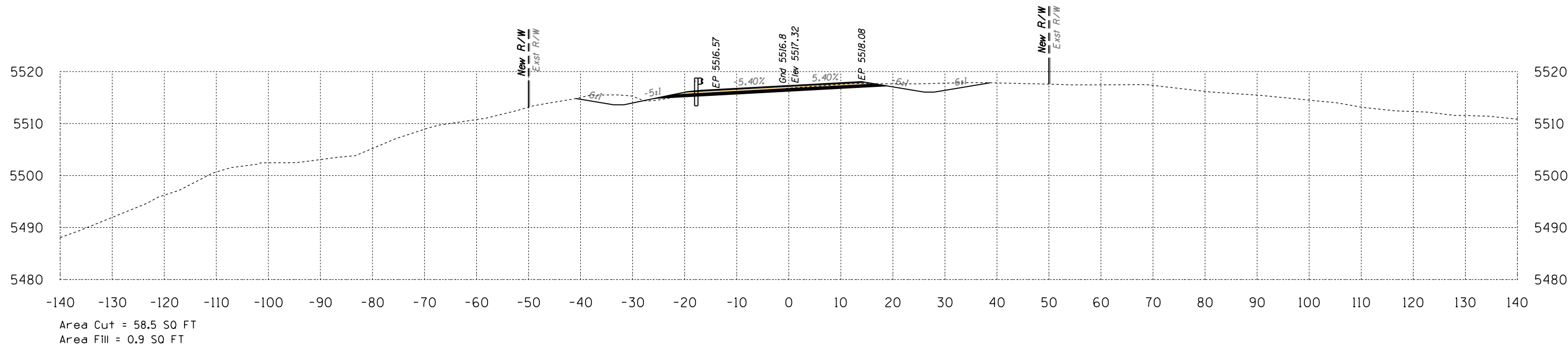

739+00

Volume Cut = 96 CU YD
Volume Fill = 5 CU YD

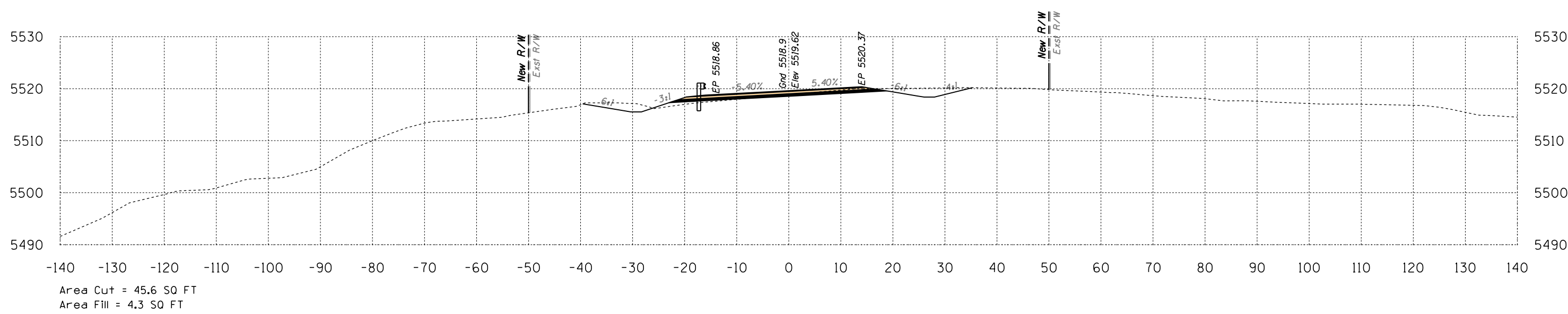

738+50

Volume Cut = 102 CU YD
Volume Fill = 7 CU YD

Route 12
Sta 738+50 to Sta 739+00



B.I.A. REGION	STATE	PROJECT NO.	SHEET NO.	TOTAL SHEETS
H	ARIZ.	F.A.I.R. 12(24)		X818

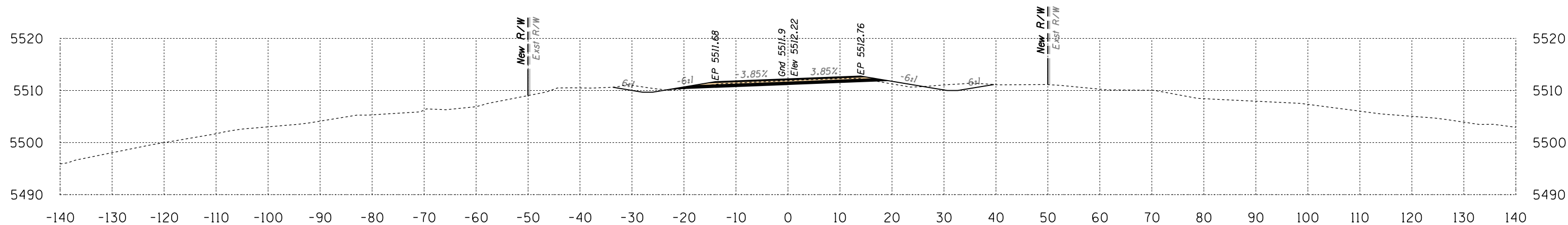

Area Cut = 42.7 SQ FT
Area Fill = 3.5 SQ FT

740+00

Volume Cut = 84 CU YD
Volume Fill = 5 CU YD

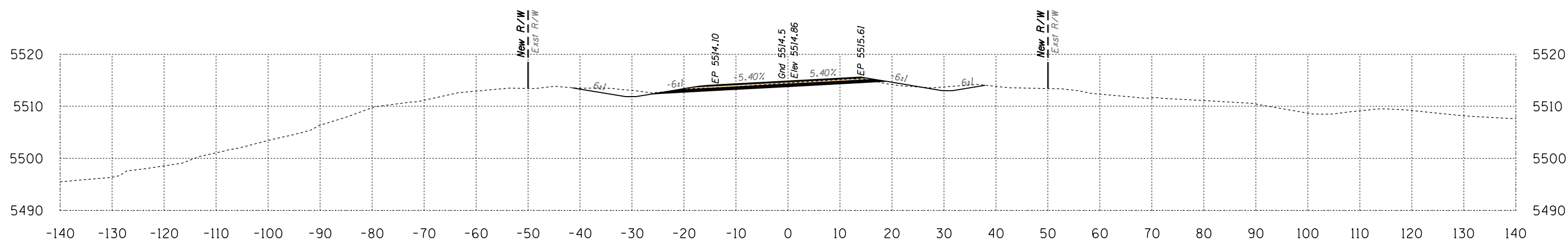

Area Cut = 47.7 SQ FT
Area Fill = 2.3 SQ FT

739+50

Volume Cut = 98 CU YD
Volume Fill = 3 CU YD

Route 12
Sta 739+50 to Sta 740+00



B.I.A. REGION	STATE	PROJECT NO.	SHEET NO.	TOTAL SHEETS
H	ARIZ.	F.A.I.R. 12(24)		X819

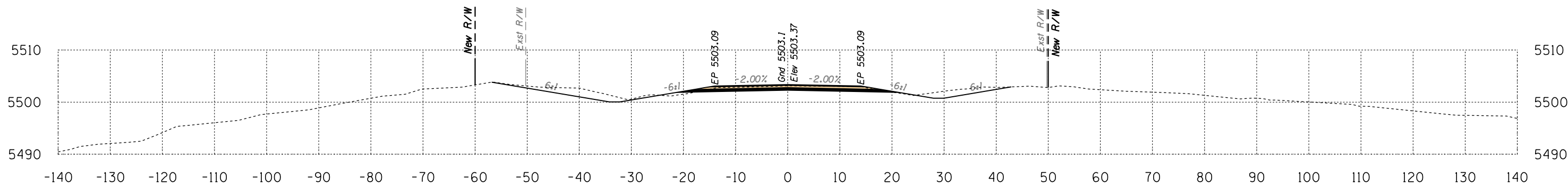

Area Cut = 69.2 SQ FT
Area Fill = 2.3 SQ FT

741+50

Volume Cut = 110 CU YD
Volume Fill = 6 CU YD

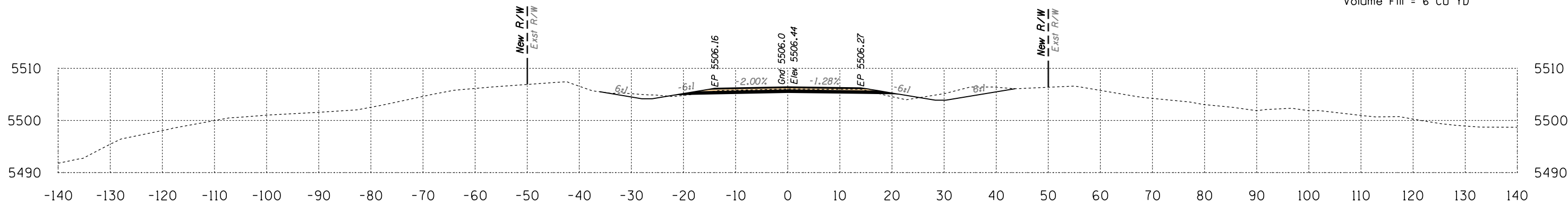

Area Cut = 49.3 SQ FT
Area Fill = 4.1 SQ FT

741+00

Volume Cut = 90 CU YD
Volume Fill = 8 CU YD

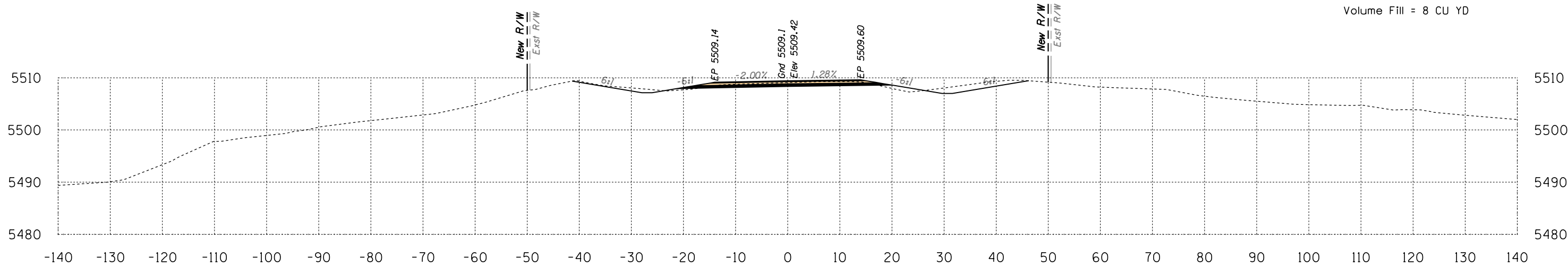

Area Cut = 47.6 SQ FT
Area Fill = 5.1 SQ FT

740+50

Volume Cut = 84 CU YD
Volume Fill = 8 CU YD

Route 12
Sta 740+50 to Sta 741+50



B.I.A. REGION	STATE	PROJECT NO.	SHEET NO.	TOTAL SHEETS
H	ARIZ.	F.A.I.R. 12(24)		X820

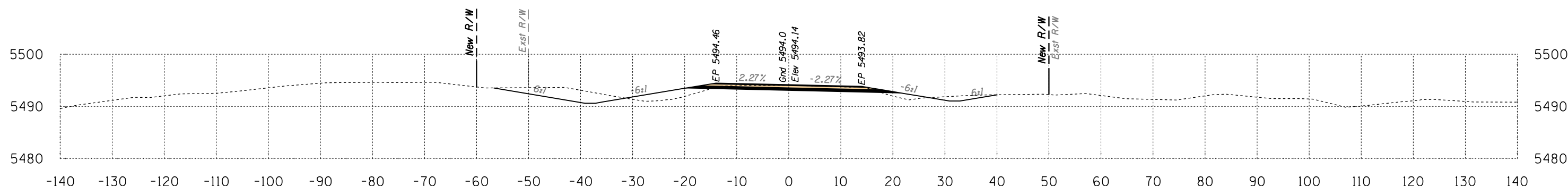

Area Cut = 71.4 SQ FT
Area Fill = 22.9 SQ FT

743+00

Volume Cut = 121 CU YD
Volume Fill = 34 CU YD

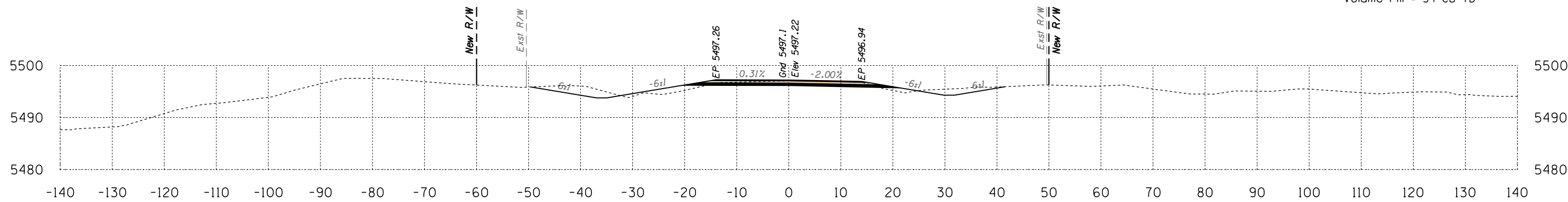

Area Cut = 58.8 SQ FT
Area Fill = 13.6 SQ FT

742+50

Volume Cut = 118 CU YD
Volume Fill = 18 CU YD

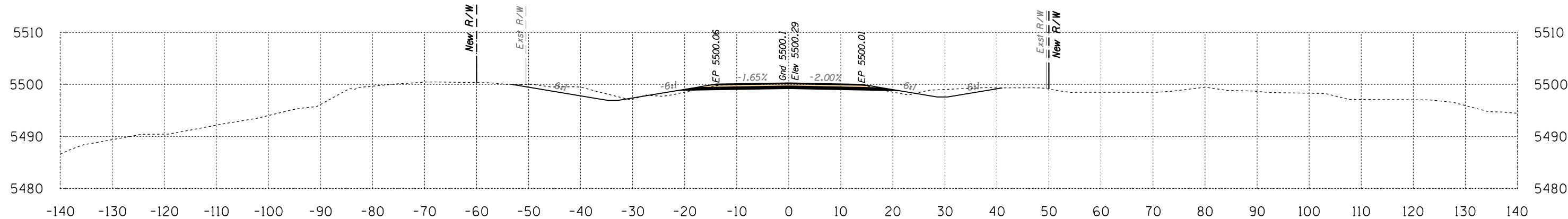

Area Cut = 68.8 SQ FT
Area Fill = 5.7 SQ FT

742+00

Volume Cut = 128 CU YD
Volume Fill = 7 CU YD

Route 12
Sta 742+00 to Sta 743+00



SURVEY NO. FINISHED PLANS LOCATION DATE REVISIONS FINISHED PLANS LOCATION DATE REVISIONS FINISHED PLANS LOCATION DATE

B.I.A. REGION	STATE	PROJECT NO.	SHEET NO.	TOTAL SHEETS
H	ARIZ.	F.A.I.R. 12(24)		X821

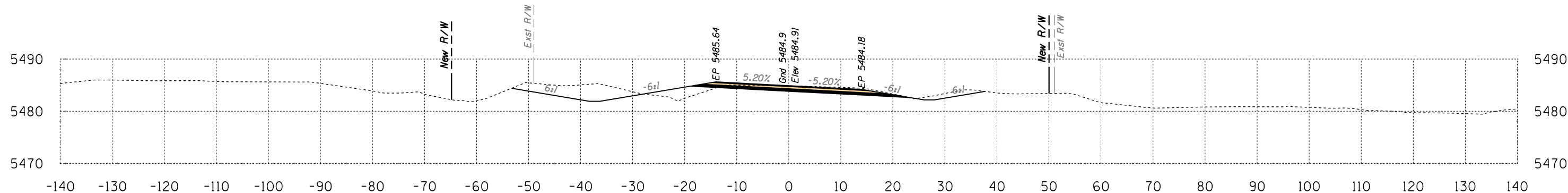

Area Cut = 95.6 SQ FT
Area Fill = 16.7 SQ FT

744+50

Volume Cut = 163 CU YD
Volume Fill = 29 CU YD

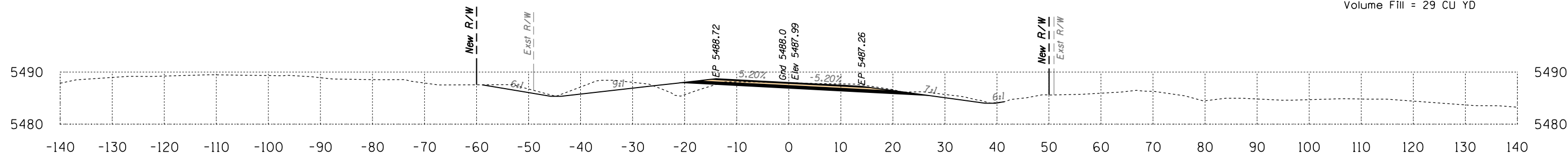

Area Cut = 80.0 SQ FT
Area Fill = 15.1 SQ FT

744+00

Volume Cut = 116 CU YD
Volume Fill = 23 CU YD

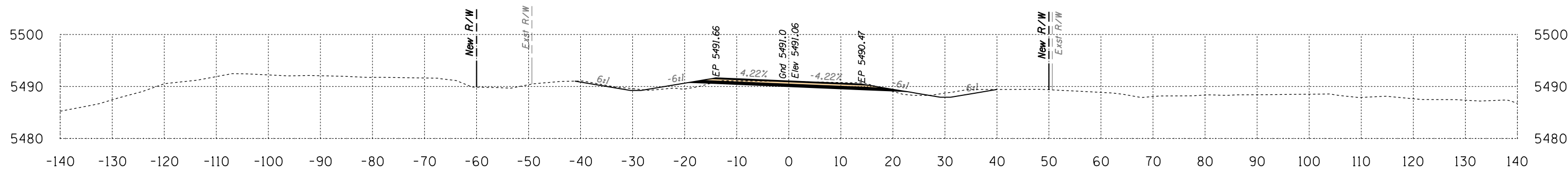

Area Cut = 45.4 SQ FT
Area Fill = 9.4 SQ FT

743+50

Volume Cut = 108 CU YD
Volume Fill = 30 CU YD

Route 12
Sta 743+50 to Sta 744+50



B.I.A. REGION	STATE	PROJECT NO.	SHEET NO.	TOTAL SHEETS
H	ARIZ.	F.A.I.R. 12(24)		X822

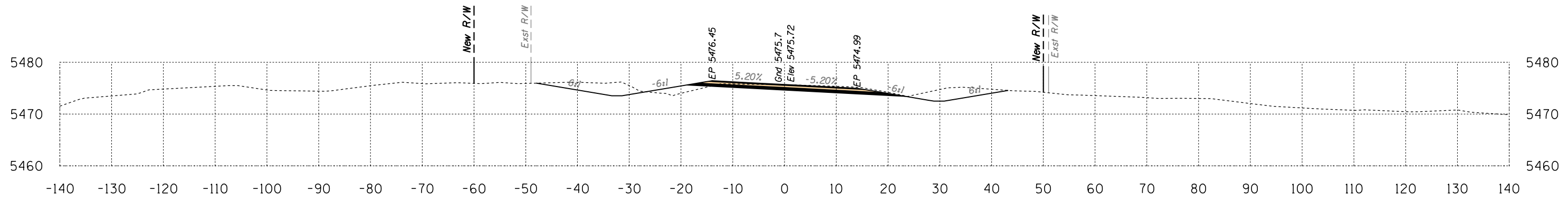

Area Cut = 94.4 SQ FT
Area Fill = 10.3 SQ FT

746+00

Volume Cut = 191 CU YD
Volume Fill = 21 CU YD

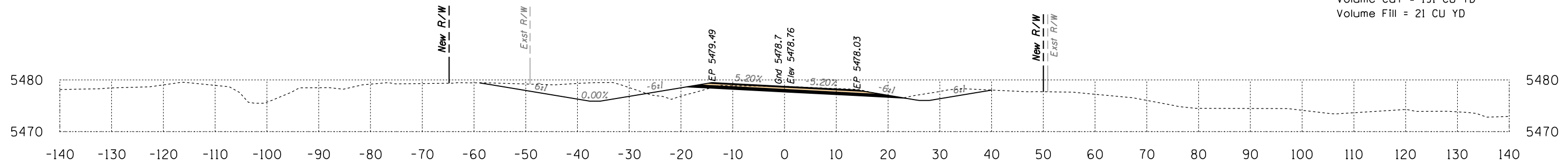

Area Cut = 111.7 SQ FT
Area Fill = 12.5 SQ FT

745+50

Volume Cut = 230 CU YD
Volume Fill = 27 CU YD

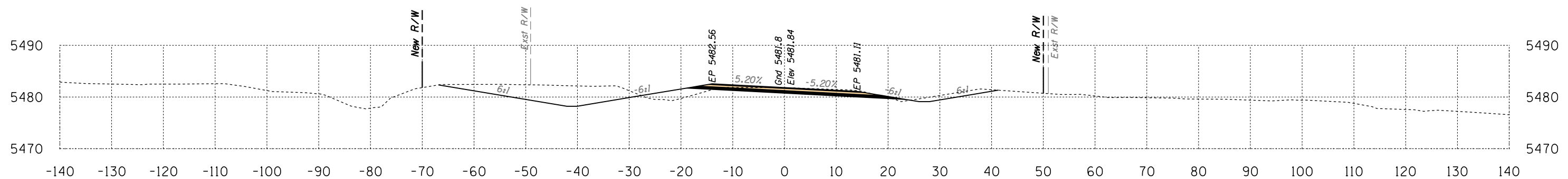

Area Cut = 136.7 SQ FT
Area Fill = 16.5 SQ FT

745+00

Volume Cut = 215 CU YD
Volume Fill = 31 CU YD

Route 12
Sta 745+00 to Sta 746+00



SURVEY NO. | FINISHED PLANS | LOCATION | REVISIONS | DATE

B.I.A. REGION	STATE	PROJECT NO.	SHEET NO.	TOTAL SHEETS
H	ARIZ.	F.A.I.R. 12(24)		X823

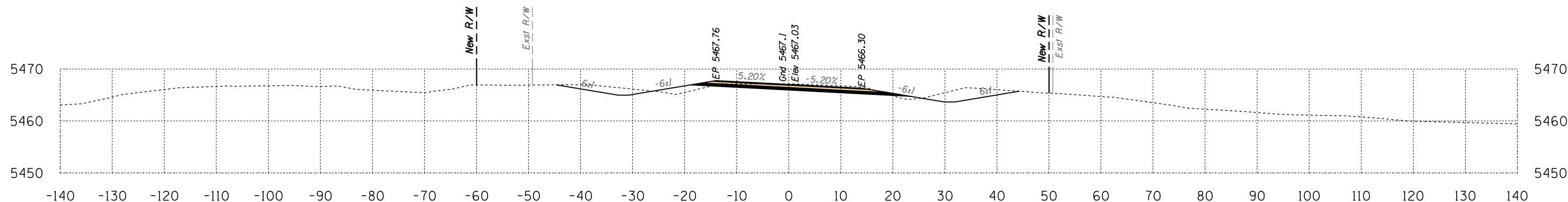

Area Cut = 77.6 SQ FT
Area Fill = 10.3 SQ FT

747+50

Volume Cut = 135 CU YD
Volume Fill = 18 CU YD

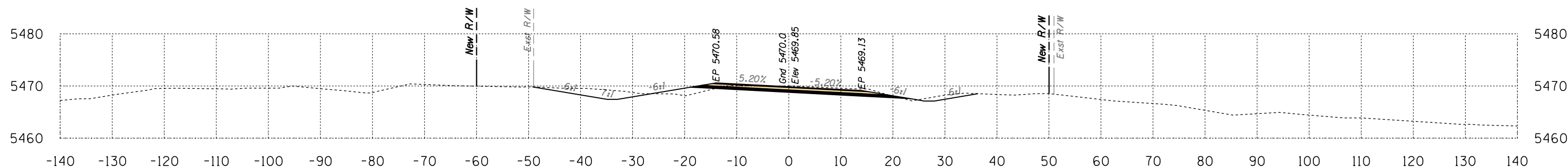

Area Cut = 67.7 SQ FT
Area Fill = 8.9 SQ FT

747+00

Volume Cut = 134 CU YD
Volume Fill = 18 CU YD

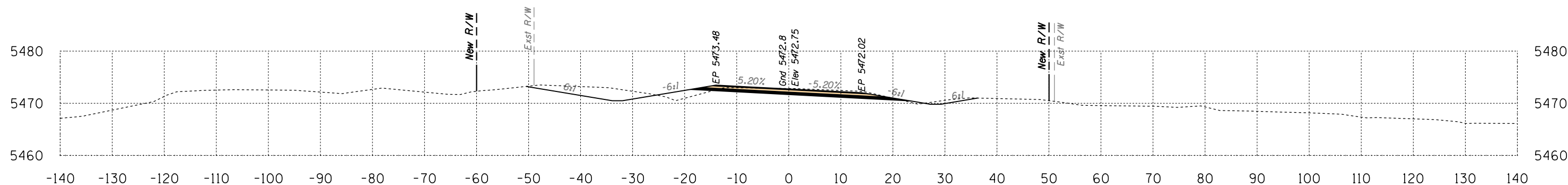

Area Cut = 77.5 SQ FT
Area Fill = 10.5 SQ FT

746+50

Volume Cut = 159 CU YD
Volume Fill = 19 CU YD

Route 12
Sta 746+50 to Sta 747+50



B.I.A. REGION	STATE	PROJECT NO.	SHEET NO.	TOTAL SHEETS
H	ARIZ.	F.A.I.R. 12(24)		X824

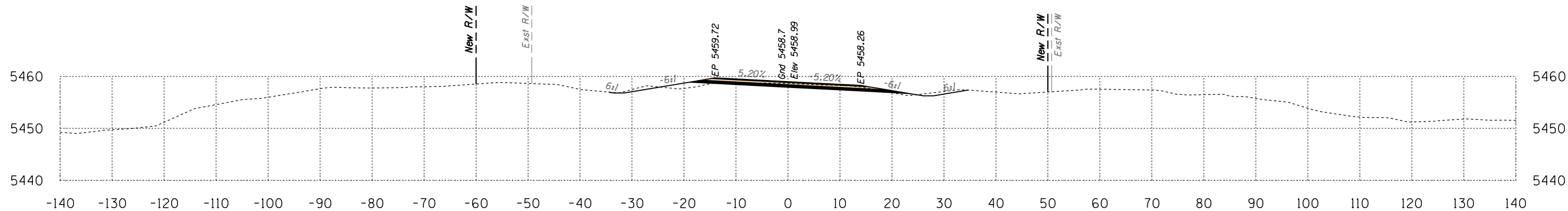

Area Cut = 30.2 SQ FT
Area Fill = 6.7 SQ FT

749+00

Volume Cut = 69 CU YD
Volume Fill = 19 CU YD

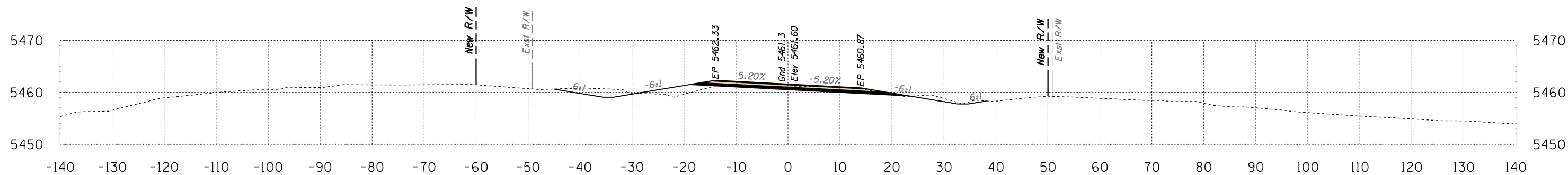

Area Cut = 44.6 SQ FT
Area Fill = 14.2 SQ FT

748+50

Volume Cut = 115 CU YD
Volume Fill = 23 CU YD

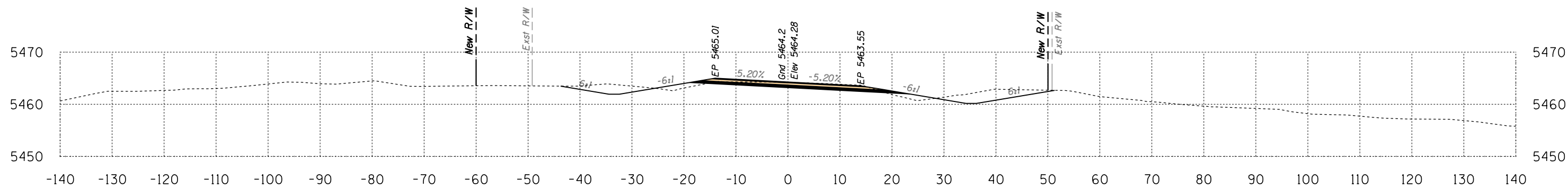

Area Cut = 79.6 SQ FT
Area Fill = 11.0 SQ FT

748+00

Volume Cut = 146 CU YD
Volume Fill = 20 CU YD

Route 12
Sta 748+00 to Sta 749+00



B.I.A. REGION	STATE	PROJECT NO.	SHEET NO.	TOTAL SHEETS
H	ARIZ.	F.A.I.R. 12(24)		X825

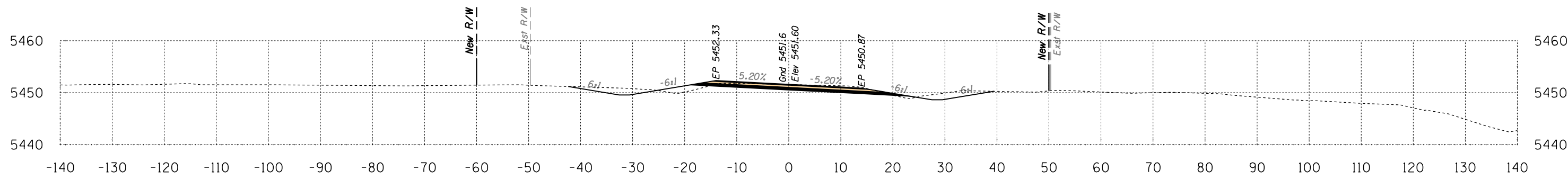

Area Cut = 59.9 SQ FT
Area Fill = 8.2 SQ FT

750+50

Volume Cut = 112 CU YD
Volume Fill = 16 CU YD

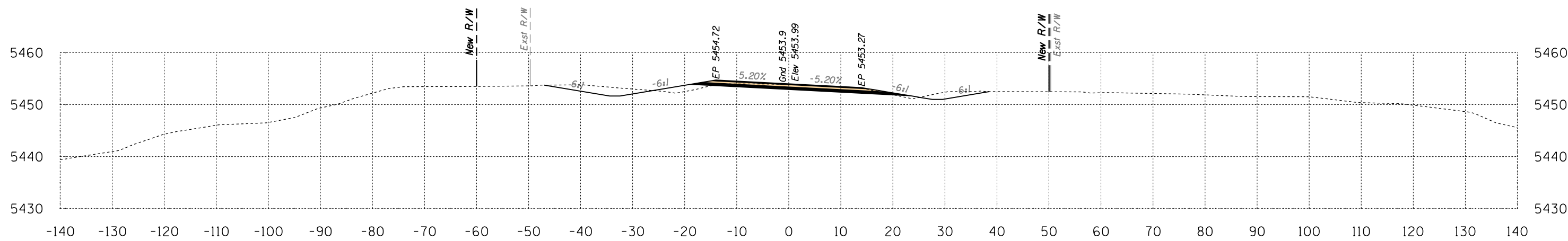

Area Cut = 60.9 SQ FT
Area Fill = 9.2 SQ FT

750+00

Volume Cut = 106 CU YD
Volume Fill = 17 CU YD

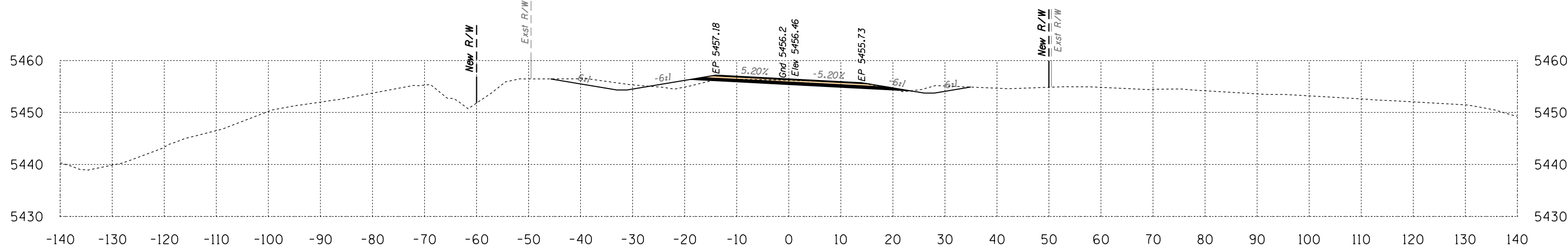

Area Cut = 53.1 SQ FT
Area Fill = 9.3 SQ FT

749+50

Volume Cut = 77 CU YD
Volume Fill = 15 CU YD

Route 12
Sta 749+50 to Sta 750+50



SURVEY NO. FINISHED PLANS LOCATION DATE REVISIONS FINISHED PLANS LOCATION DATE REVISIONS FINISHED PLANS LOCATION DATE

B.I.A. REGION	STATE	PROJECT NO.	SHEET NO.	TOTAL SHEETS
H	ARIZ.	F.A.I.R. 12(24)		X826

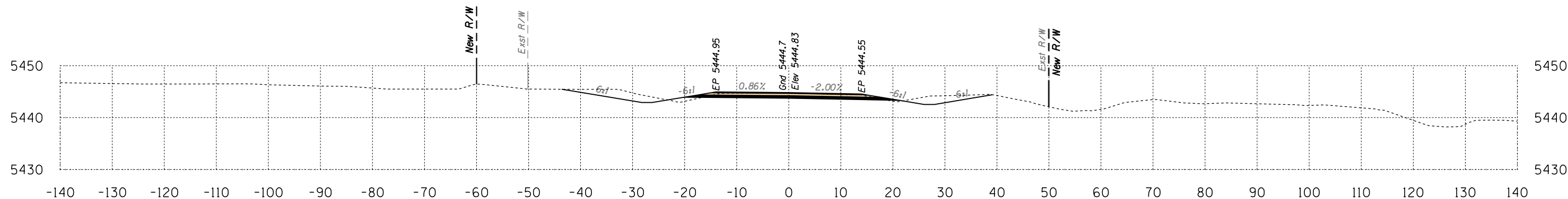

Area Cut = 68.2 SQ FT
Area Fill = 3.0 SQ FT

752+00

Volume Cut = 127 CU YD
Volume Fill = 7 CU YD

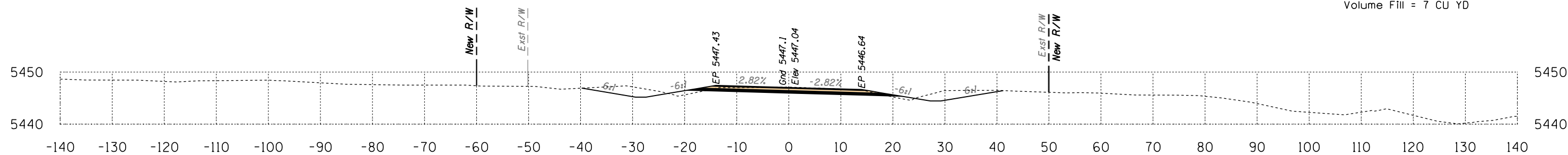

Area Cut = 69.3 SQ FT
Area Fill = 4.8 SQ FT

751+50

Volume Cut = 130 CU YD
Volume Fill = 10 CU YD

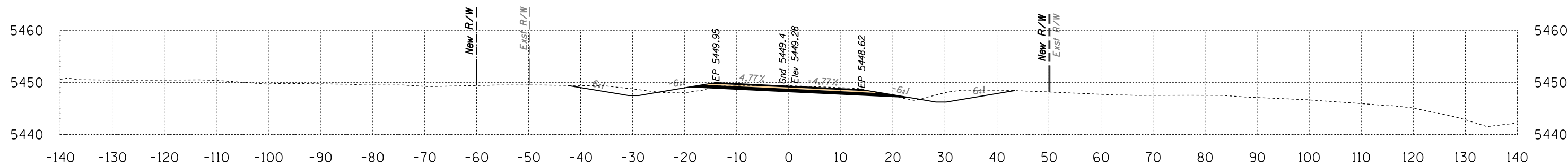

Area Cut = 70.8 SQ FT
Area Fill = 5.8 SQ FT

751+00

Volume Cut = 121 CU YD
Volume Fill = 13 CU YD

Route 12
Sta 751+00 to Sta 752+00



B.I.A. REGION	STATE	PROJECT NO.	SHEET NO.	TOTAL SHEETS
H	ARIZ.	F.A.I.R. 12(24)		X827

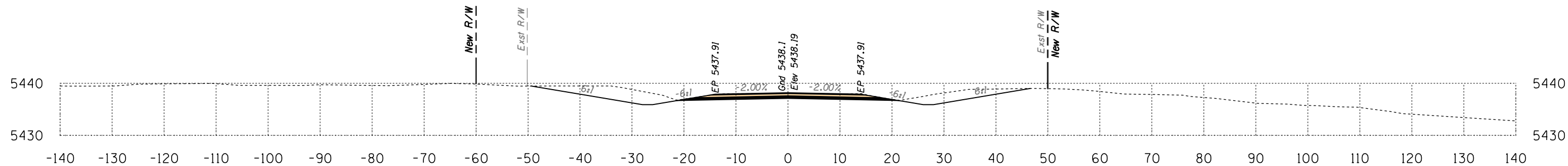

Area Cut = 117.8 SQ FT
Area Fill = 0.0 SQ FT

753+50

Volume Cut = 229 CU YD
Volume Fill = 0 CU YD

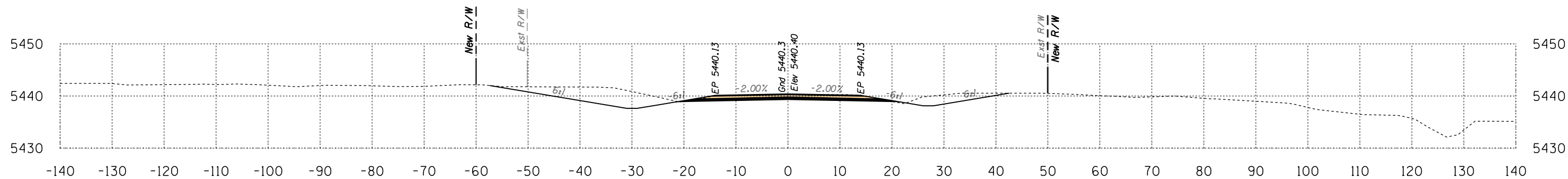

Area Cut = 129.7 SQ FT
Area Fill = 0.3 SQ FT

753+00

Volume Cut = 201 CU YD
Volume Fill = 3 CU YD

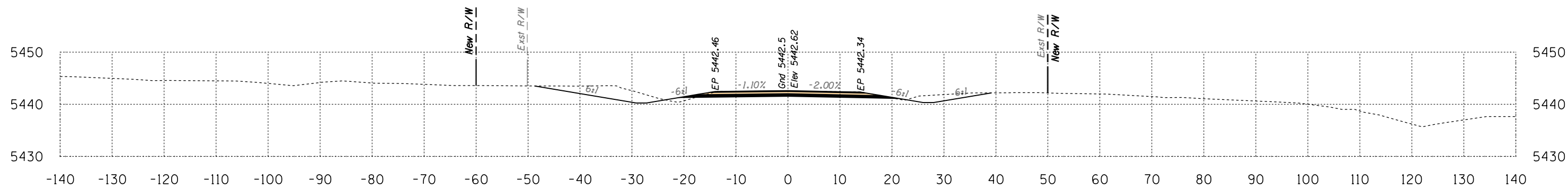

Area Cut = 87.7 SQ FT
Area Fill = 2.7 SQ FT

752+50

Volume Cut = 144 CU YD
Volume Fill = 5 CU YD

Route 12
Sta 752+50 to Sta 753+50



DATE: LOCATION: REVISIONS: FINISHED PLANS: SURVEY NO. DATE: LOCATION: REVISIONS: FINISHED PLANS: SURVEY NO.

B.I.A. REGION	STATE	PROJECT NO.	SHEET NO.	TOTAL SHEETS
H	ARIZ.	F.A.I.R. 12(24)		X828

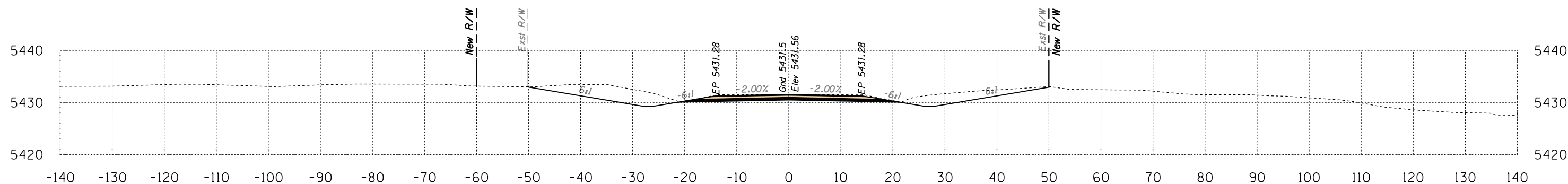

Area Cut = 138.8 SQ FT
Area Fill = 0.0 SQ FT

755+00

Volume Cut = 249 CU YD
Volume Fill = 0 CU YD

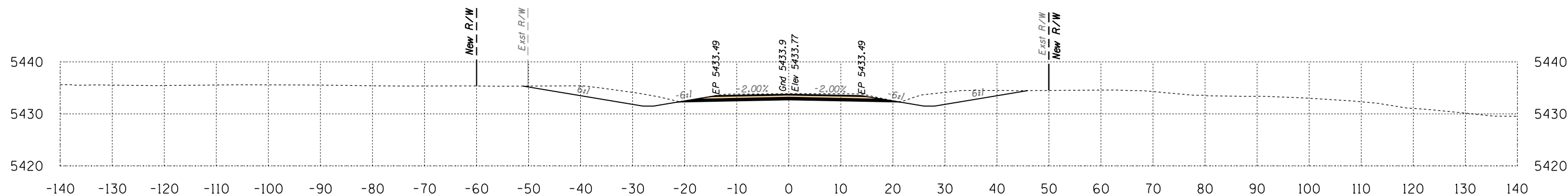

Area Cut = 130.2 SQ FT
Area Fill = 0.0 SQ FT

754+50

Volume Cut = 228 CU YD
Volume Fill = 0 CU YD

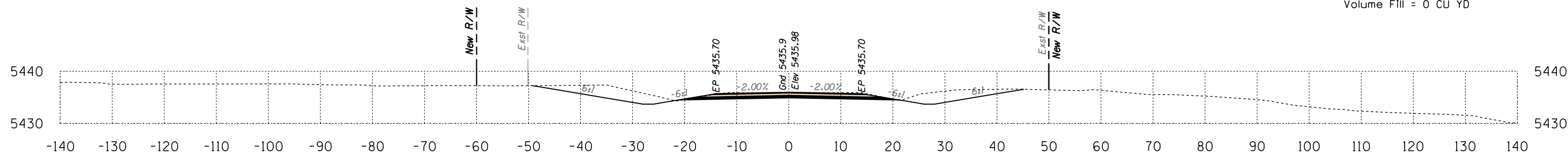

Area Cut = 116.0 SQ FT
Area Fill = 0.0 SQ FT

754+00

Volume Cut = 217 CU YD
Volume Fill = 0 CU YD

Route 12
Sta 754+00 to Sta 755+00



B.I.A. REGION	STATE	PROJECT NO.	SHEET NO.	TOTAL SHEETS
H	ARIZ.	F.A.I.R. 12(24)		X829

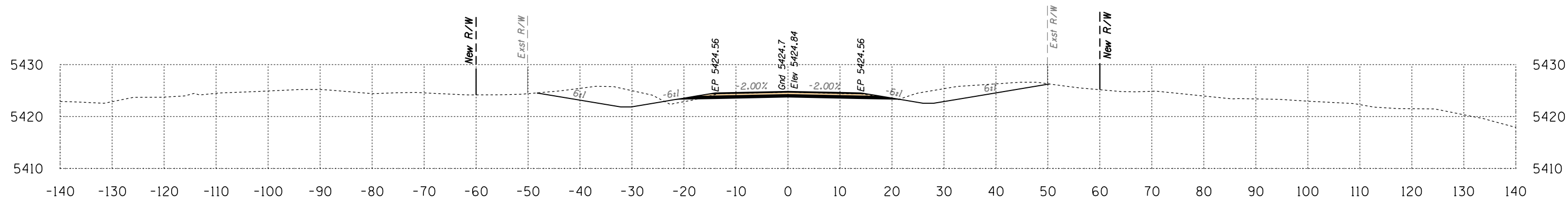

Volume Cut = 238 CU YD
Volume Fill = 3 CU YD

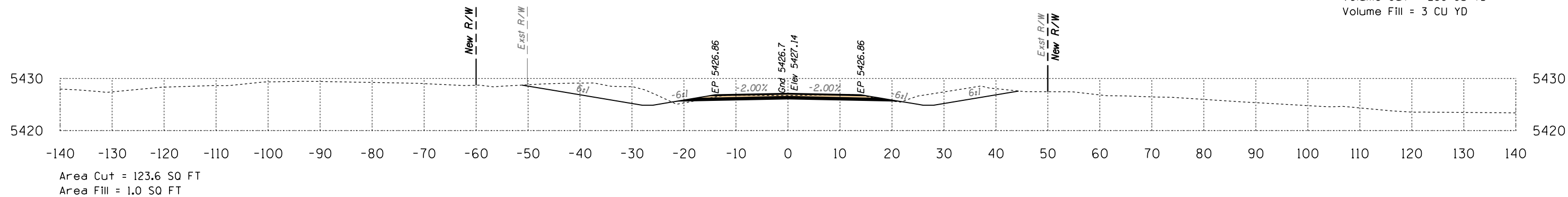

Volume Cut = 246 CU YD
Volume Fill = 1 CU YD

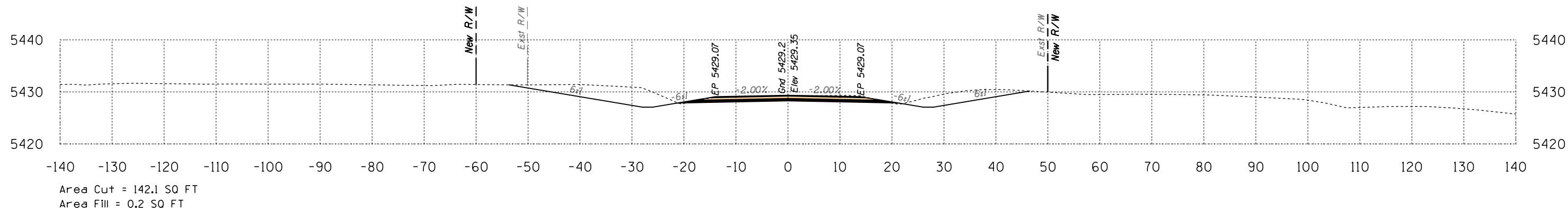

Volume Cut = 260 CU YD
Volume Fill = 0 CU YD

Route 12
Sta 755+50 to Sta 756+50



B.I.A. REGION	STATE	PROJECT NO.	SHEET NO.	TOTAL SHEETS
H	ARIZ.	F.A.I.R. 12(24)		X830

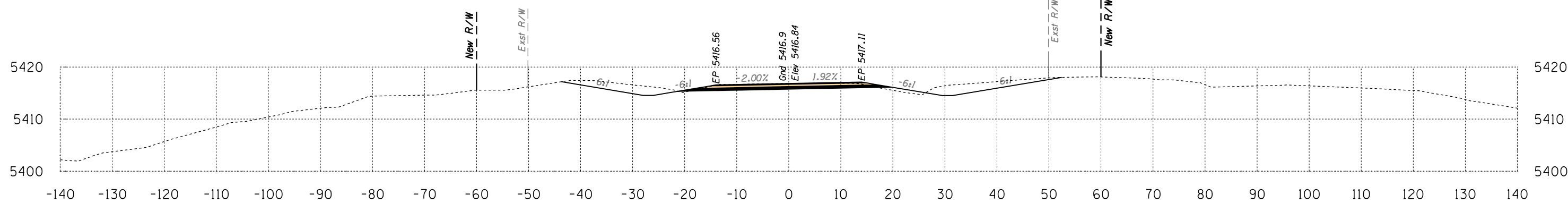

Area Cut = 92.6 SQ FT
Area Fill = 4.2 SQ FT

758+00

Volume Cut = 179 CU YD
Volume Fill = 5 CU YD

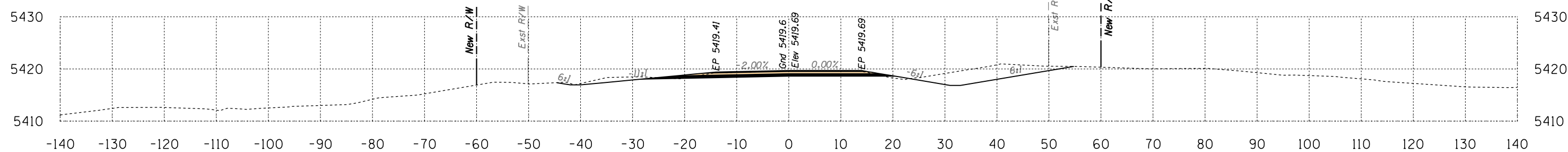

Area Cut = 101.2 SQ FT
Area Fill = 1.2 SQ FT

757+50

Volume Cut = 183 CU YD
Volume Fill = 6 CU YD

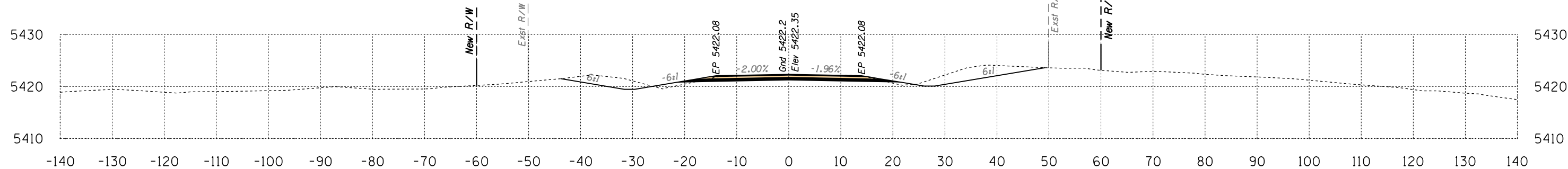

Area Cut = 96.5 SQ FT
Area Fill = 4.9 SQ FT

757+00

Volume Cut = 213 CU YD
Volume Fill = 7 CU YD

Route 12
Sta 757+00 to Sta 758+00



SURVEY NO. FINISHED PLANS LOCATION DATE REVISIONS LOCATION DATE SURVEY NO. FINISHED PLANS LOCATION DATE REVISIONS LOCATION DATE SURVEY NO.

Engineering
 1946 East Chestnut Street
 Louisville, Kentucky 40204
 (502) 585-2222
 Planning
 www.qnativeamerican.com

HALFS.TBL

B.I.A. REGION	STATE	PROJECT NO.	SHEET NO.	TOTAL SHEETS
H	ARIZ.	F.A.I.R. 12(24)		X831

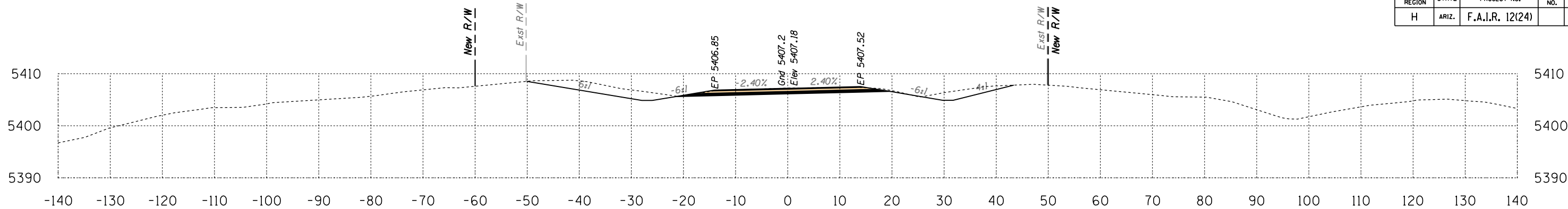

Area Cut = 95.7 SQ FT
Area Fill = 0.1 SQ FT

759+50

Volume Cut = 173 CU YD
Volume Fill = 1 CU YD

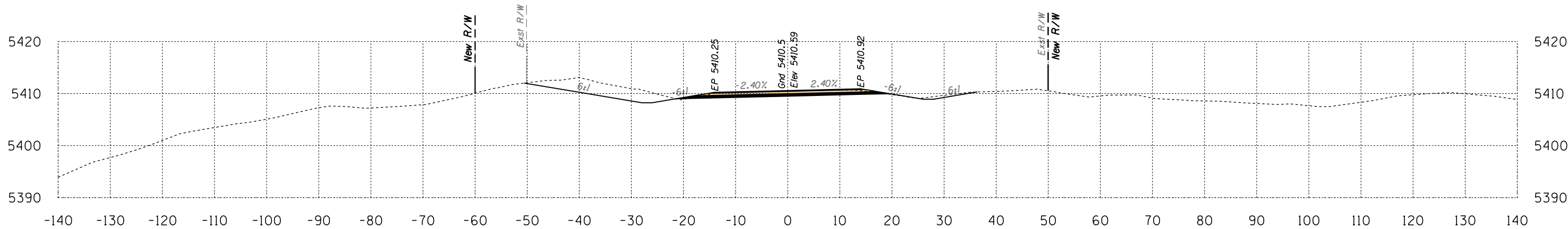

Area Cut = 91.1 SQ FT
Area Fill = 0.4 SQ FT

759+00

Volume Cut = 152 CU YD
Volume Fill = 2 CU YD

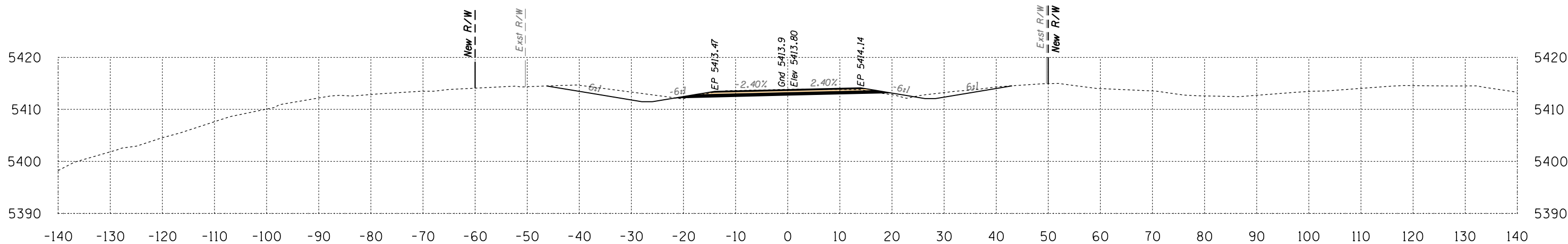

Area Cut = 72.5 SQ FT
Area Fill = 1.9 SQ FT

758+50

Volume Cut = 153 CU YD
Volume Fill = 6 CU YD

Route 12
Sta 758+50 to Sta 759+50



DATE: LOCATION: REVISIONS: FINISHED PLANS: SURVEY NO. DATE: LOCATION: REVISIONS: FINISHED PLANS: SURVEY NO.

B.I.A. REGION	STATE	PROJECT NO.	SHEET NO.	TOTAL SHEETS
H	ARIZ.	F.A.I.R. 12(24)		X832

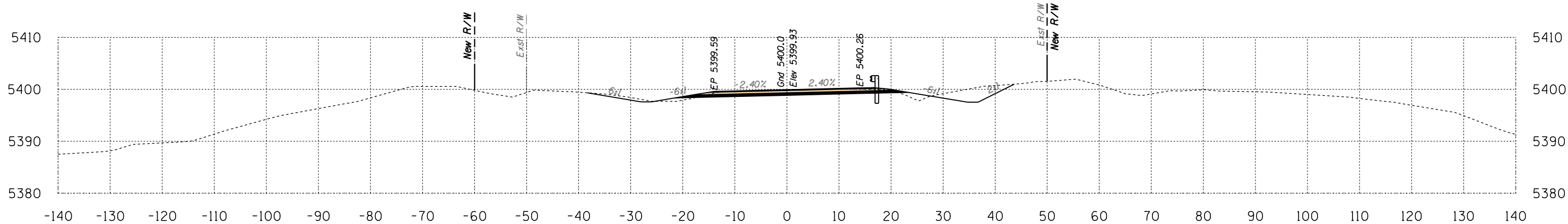

Area Cut = 66.9 SQ FT
Area Fill = 6.5 SQ FT

760+50

Volume Cut = 145 CU YD
Volume Fill = 7 CU YD

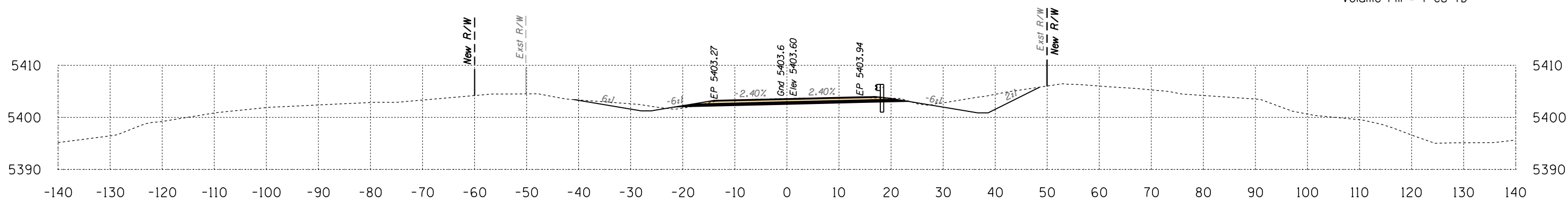

Area Cut = 89.8 SQ FT
Area Fill = 1.4 SQ FT

760+00

Volume Cut = 172 CU YD
Volume Fill = 1 CU YD

Route 12
Sta 760+00 to Sta 760+50



B.I.A. REGION	STATE	PROJECT NO.	SHEET NO.	TOTAL SHEETS
H	ARIZ.	F.A.I.R. 12(24)		X833

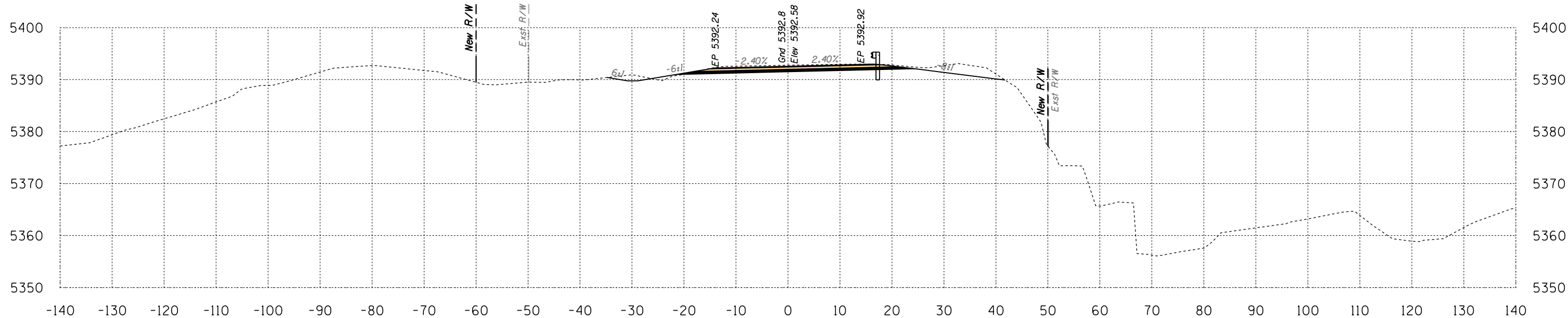

Area Cut = 79.8 SQ FT
Area Fill = 1.9 SQ FT

761+50

Volume Cut = 131 CU YD
Volume Fill = 4 CU YD

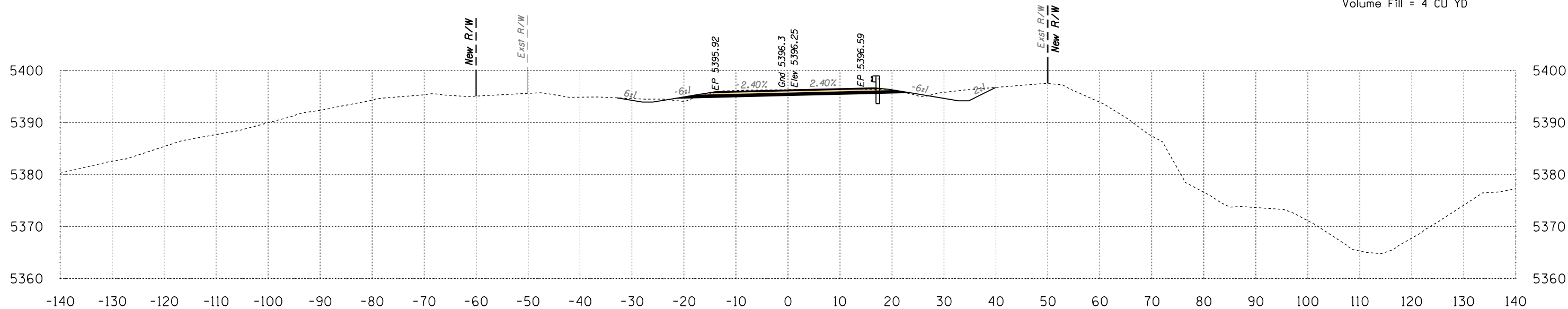

Area Cut = 61.3 SQ FT
Area Fill = 2.5 SQ FT

761+00

Volume Cut = 119 CU YD
Volume Fill = 8 CU YD

Route 12
Sta 761+00 to Sta 761+50



B.I.A. REGION	STATE	PROJECT NO.	SHEET NO.	TOTAL SHEETS
H	ARIZ.	F.A.I.R. 12(24)		X834

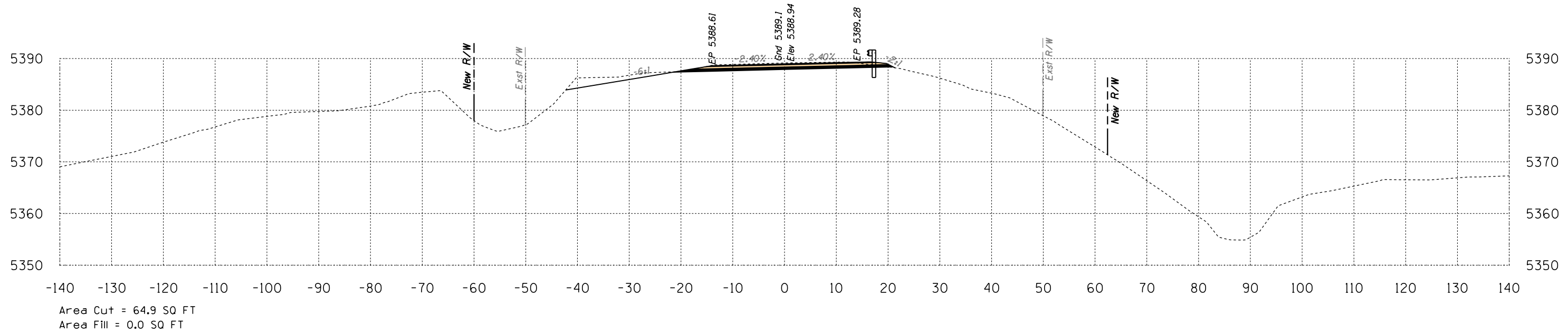
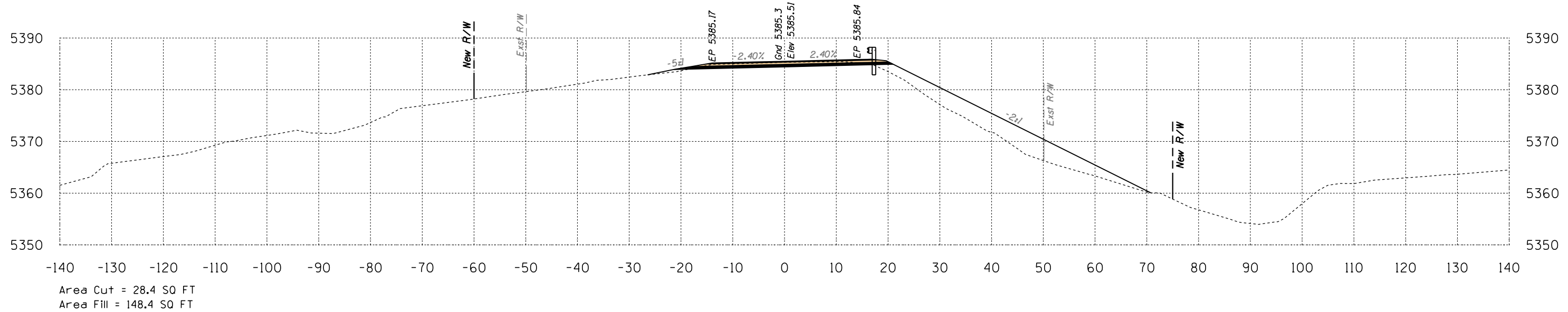

Sta 762+00 to Sta 762+50



SURVEY NO. FINISHED PLANS LOCATION DATE REVISIONS DATE

HALFS.TBL

B.I.A. REGION	STATE	PROJECT NO.	SHEET NO.	TOTAL SHEETS
H	ARIZ.	F.A.I.R. 12(24)		X835

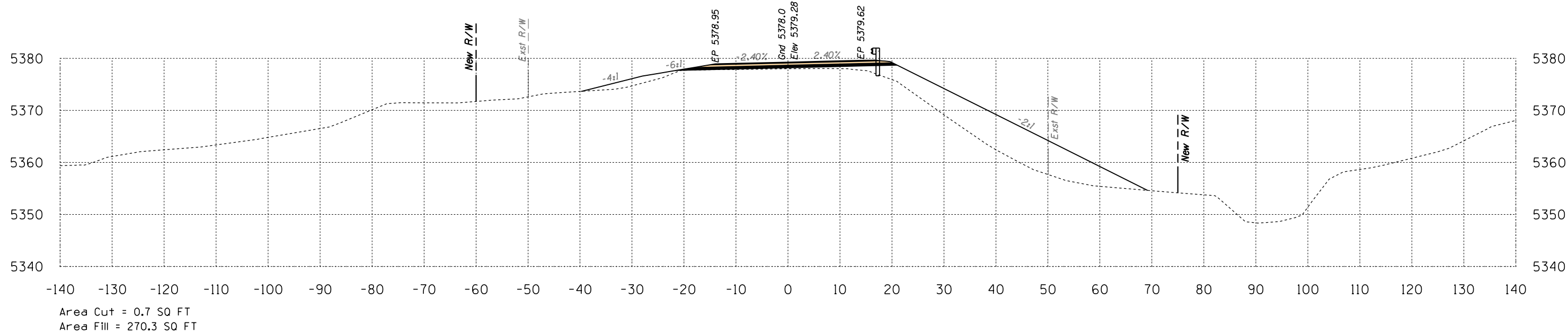

763+50

Volume Cut = 6 CU YD
Volume Fill = 466 CU YD

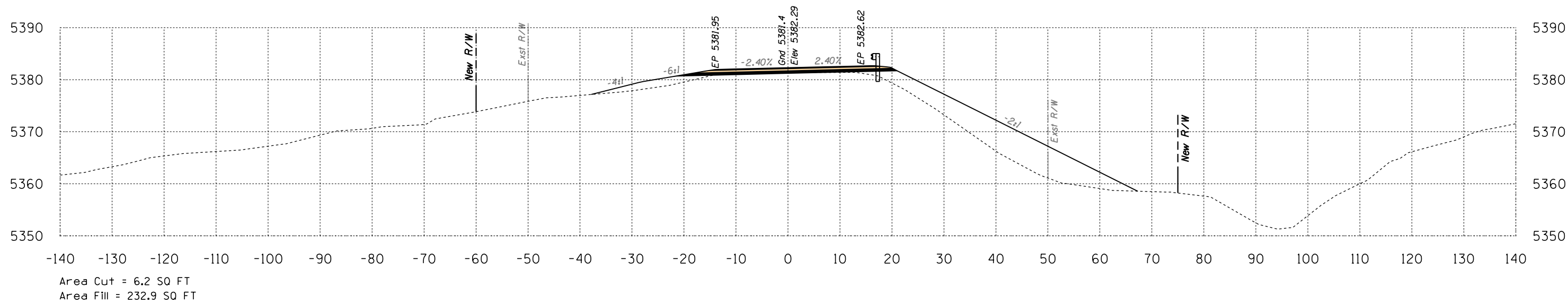

763+00

Volume Cut = 32 CU YD
Volume Fill = 353 CU YD

Route 12

Sta 763+00 to Sta 763+50



SURVEY NO. FINISHED PLANS. LOCATION. REVISIONS. DATE.

B.I.A. REGION	STATE	PROJECT NO.	SHEET NO.	TOTAL SHEETS
H	ARIZ.	F.A.I.R. 12(24)		X836

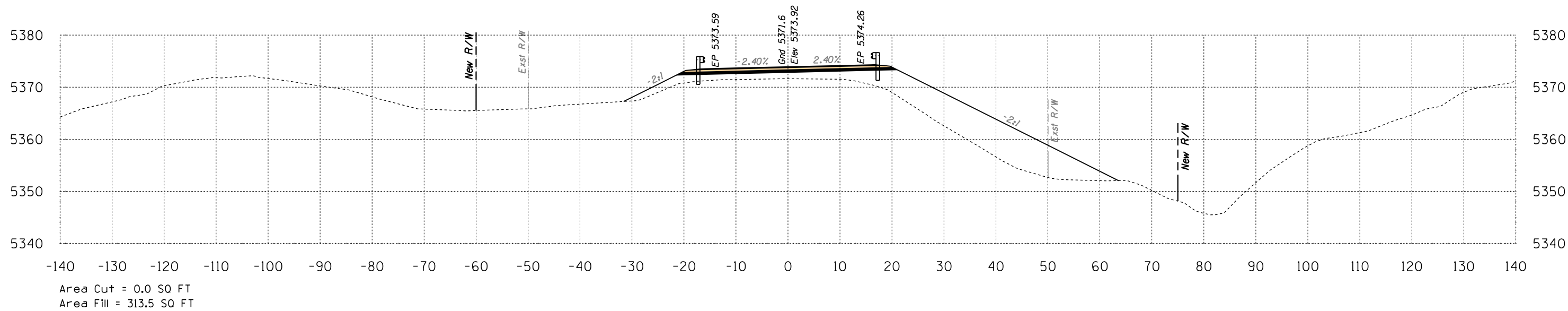

764+50

Volume Cut = 0 CU YD
Volume Fill = 543 CU YD

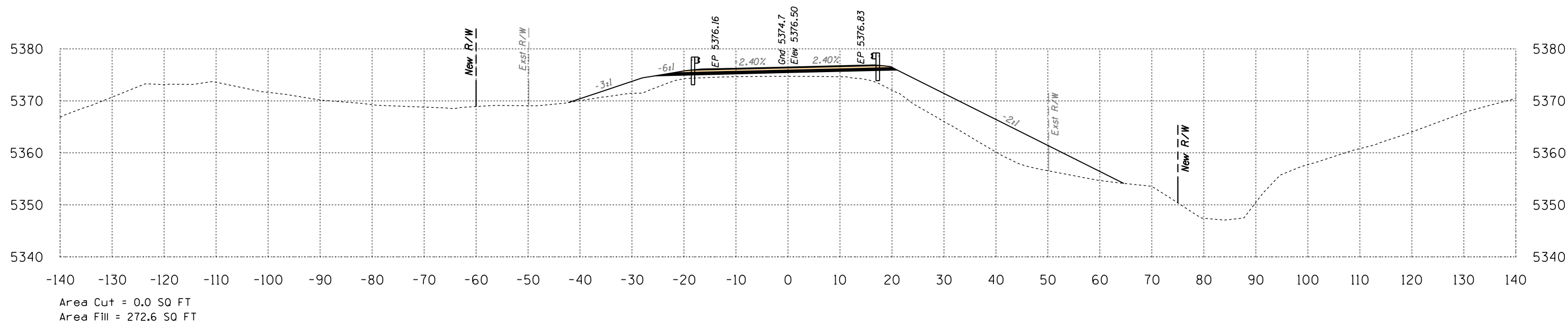

764+00

Volume Cut = 1 CU YD
Volume Fill = 503 CU YD

Route 12

Sta 764+00 to Sta 764+50



SURVEY NO. FINISHED PLANS. LOCATION. DATE. REVISIONS. LOCATION. DATE. REVISIONS. LOCATION. DATE.

B.I.A. REGION	STATE	PROJECT NO.	SHEET NO.	TOTAL SHEETS
H	ARIZ.	F.A.I.R. 12(24)		X837

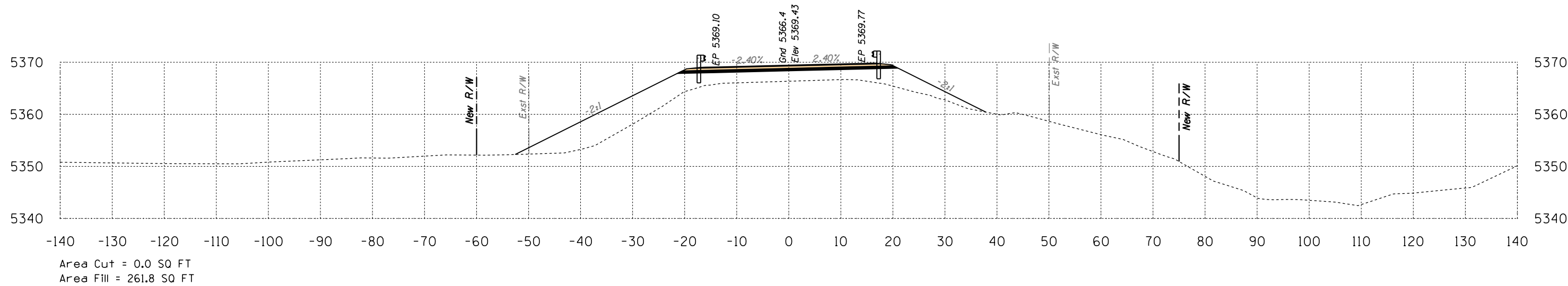

765+50

Volume Cut = 0 CU YD
Volume Fill = 559 CU YD

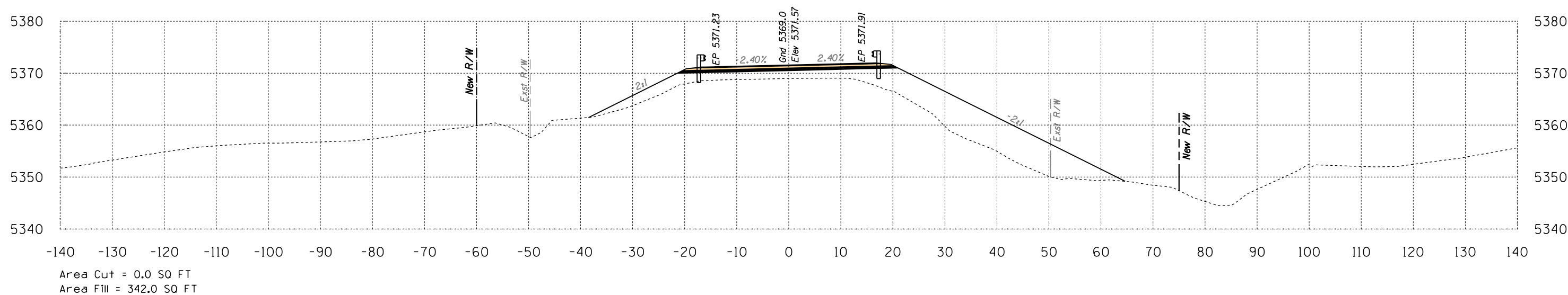

765+00

Volume Cut = 0 CU YD
Volume Fill = 607 CU YD

Route 12

Sta 765+00 to Sta 765+50



SURVEY NO. FINISHED PLANS. LOCATION. DATE. REVISIONS. DATE. FINISHED PLANS. LOCATION. DATE. REVISIONS. DATE. FINISHED PLANS. LOCATION. DATE.

B.I.A. REGION	STATE	PROJECT NO.	SHEET NO.	TOTAL SHEETS
H	ARIZ.	F.A.I.R. 12(24)		X838

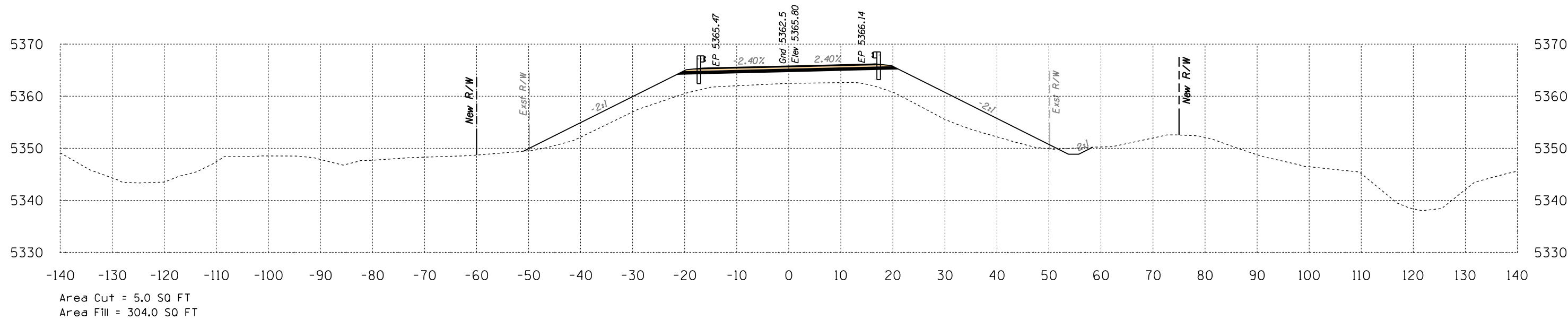

766+50

Volume Cut = 5 CU YD
Volume Fill = 556 CU YD

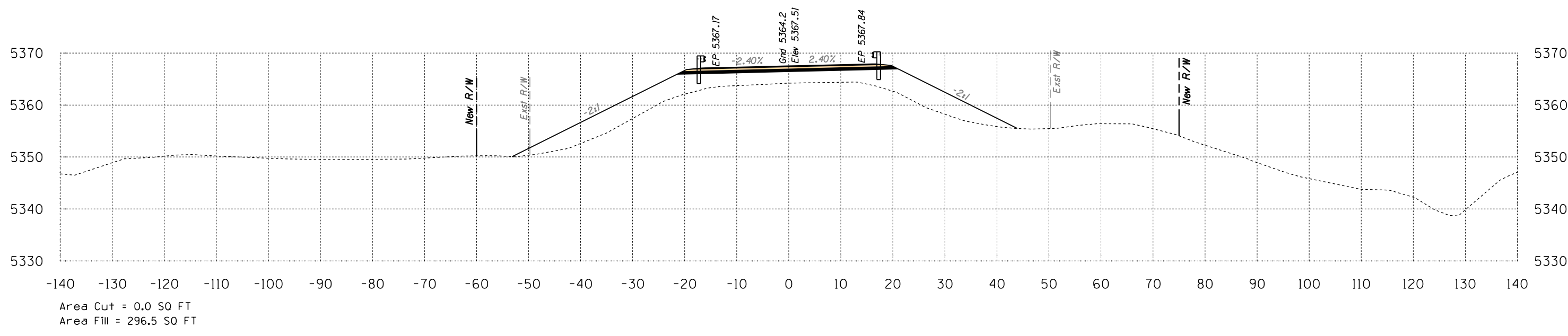

766+00

Volume Cut = 0 CU YD
Volume Fill = 517 CU YD

Route 12
Sta 766+00 to Sta 766+50



SURVEY NO. FINISHED PLANS. LOCATION. DATE. REVISIONS. DATE. FINISHED PLANS. LOCATION. DATE. REVISIONS. DATE. FINISHED PLANS. LOCATION. DATE. REVISIONS. DATE.

B.I.A. REGION	STATE	PROJECT NO.	SHEET NO.	TOTAL SHEETS
H	ARIZ.	F.A.I.R. 12(24)		X839

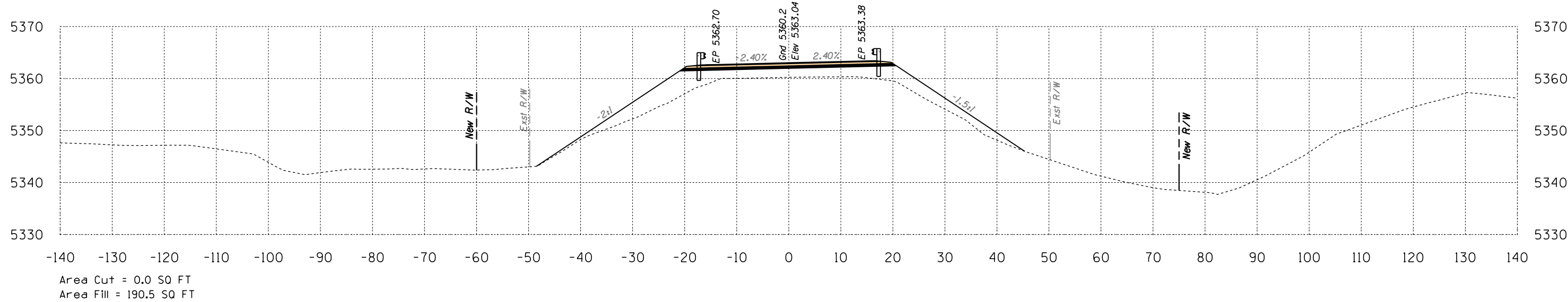

767+50

Volume Cut = 0 CU YD
Volume Fill = 440 CU YD

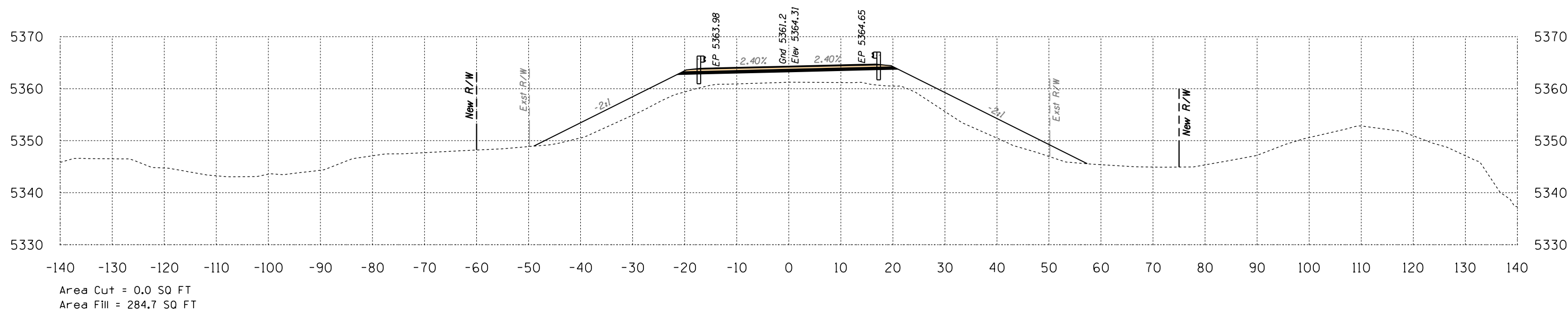

767+00

Volume Cut = 5 CU YD
Volume Fill = 545 CU YD

Route 12

Sta 767+00 to Sta 767+50



SURVEY NO. FINISHED PLANS. LOCATION. DATE. REVISIONS. DATE. FINISHED PLANS. LOCATION. DATE. REVISIONS. DATE. FINISHED PLANS. LOCATION. DATE. REVISIONS. DATE.

B.I.A. REGION	STATE	PROJECT NO.	SHEET NO.	TOTAL SHEETS
H	ARIZ.	F.A.I.R. 12(24)		X840

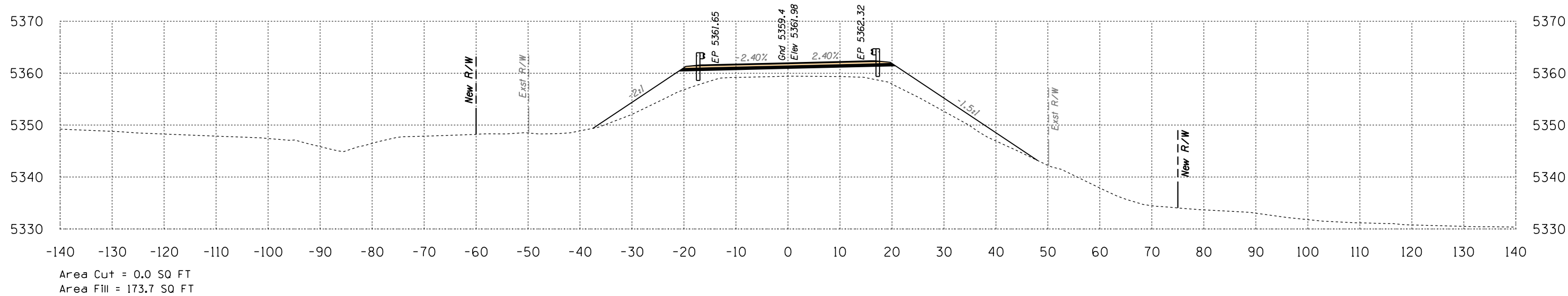
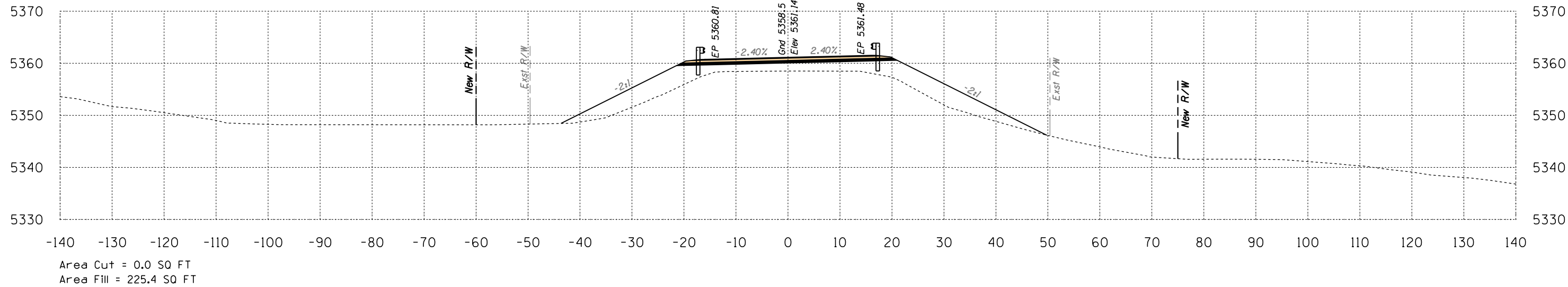

Route 12
Sta 768+00 to Sta 768+50



SURVEY NO. FINISHED PLANS. LOCATION. DATE. REVISIONS. FINISHED PLANS. LOCATION. DATE.

HALFS.TBL

B.I.A. REGION	STATE	PROJECT NO.	SHEET NO.	TOTAL SHEETS
H	ARIZ.	F.A.I.R. 12(24)		X841

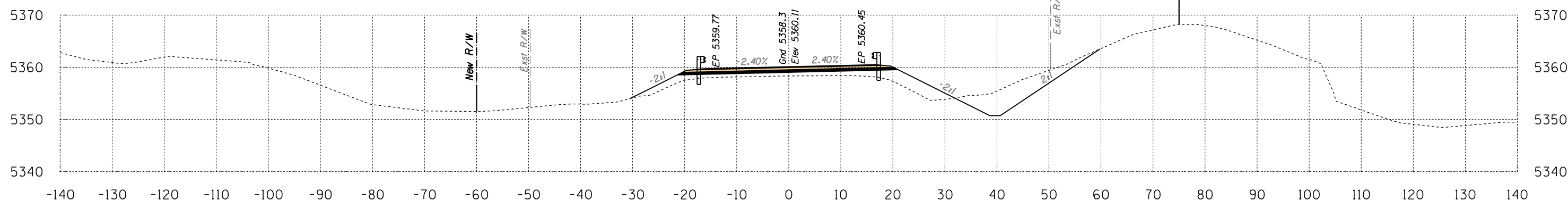

Area Cut = 70.5 SQ FT
Area Fill = 67.6 SQ FT

769+50

Volume Cut = 65 CU YD
Volume Fill = 279 CU YD

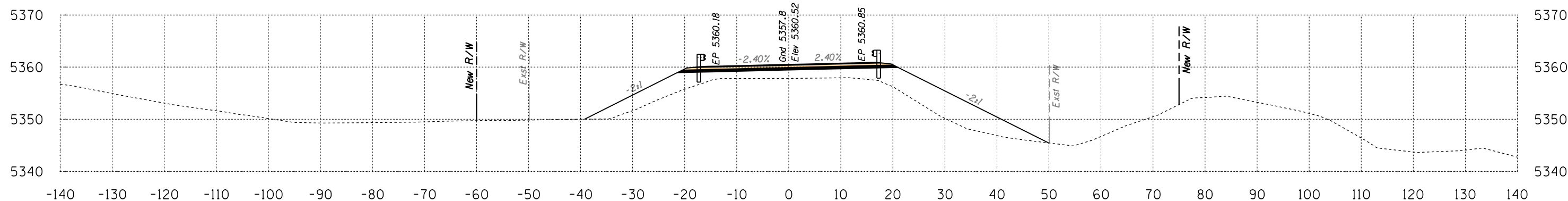

Area Cut = 0.0 SQ FT
Area Fill = 234.2 SQ FT

769+00

Volume Cut = 0 CU YD
Volume Fill = 426 CU YD

Route 12

Sta 769+00 to Sta 769+50



SURVEY NO. FINISHED PLANS. LOCATION. DATE. REVISIONS. LOCATION. DATE. REVISIONS. LOCATION. DATE.

B.I.A. REGION	STATE	PROJECT NO.	SHEET NO.	TOTAL SHEETS
H	ARIZ.	F.A.I.R. 12(24)		X842

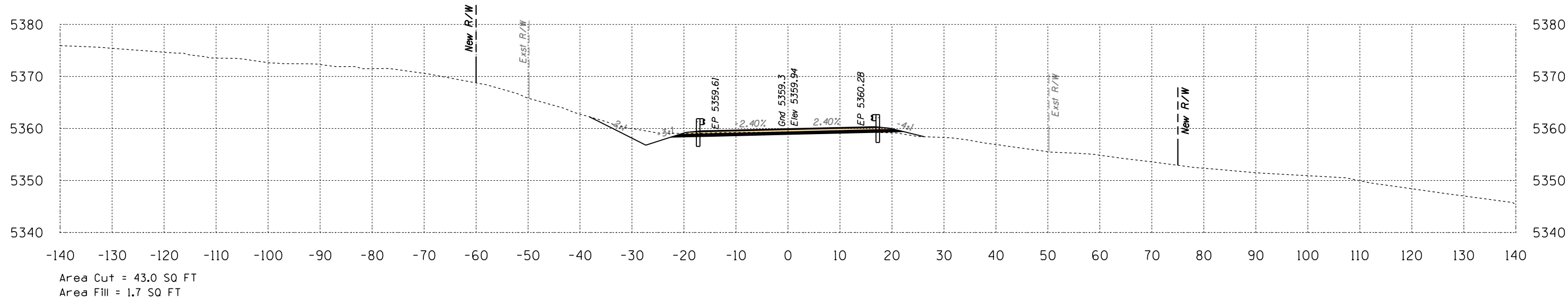

770+50

Volume Cut = 91 CU YD
Volume Fill = 6 CU YD

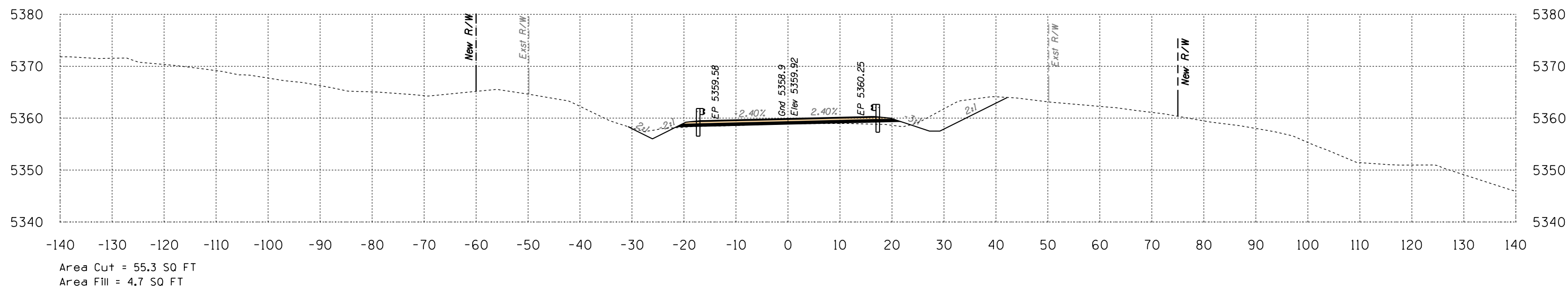

770+00

Volume Cut = 116 CU YD
Volume Fill = 67 CU YD

Route 12

Sta 770+00 to Sta 770+50



B.I.A. REGION	STATE	PROJECT NO.	SHEET NO.	TOTAL SHEETS
H	ARIZ.	F.A.I.R. 12(24)		X843

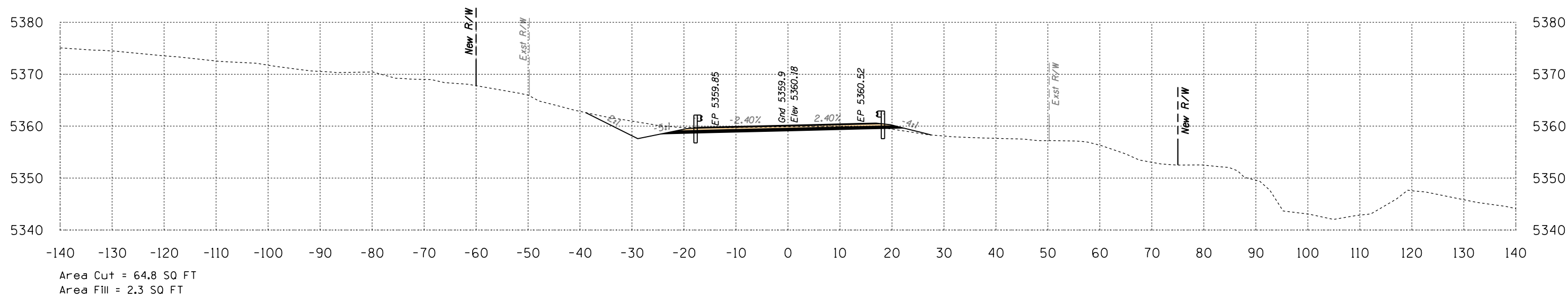
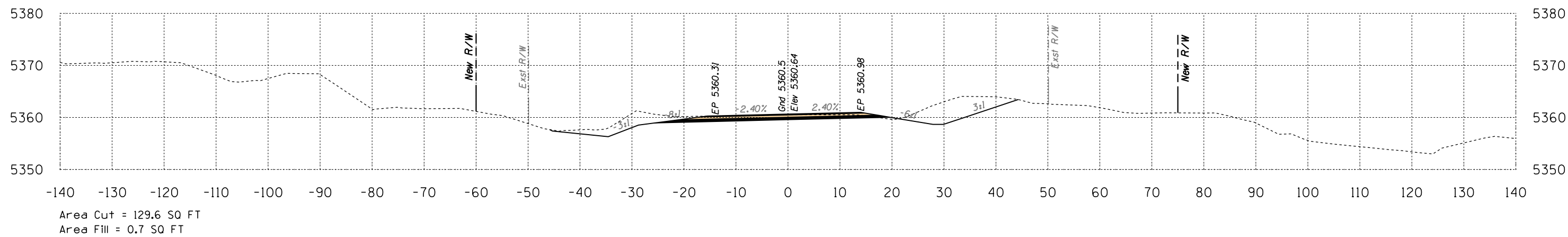

Route 12
Sta 771+00 to Sta 771+50



B.I.A. REGION	STATE	PROJECT NO.	SHEET NO.	TOTAL SHEETS
H	ARIZ.	F.A.I.R. 12(24)		X844

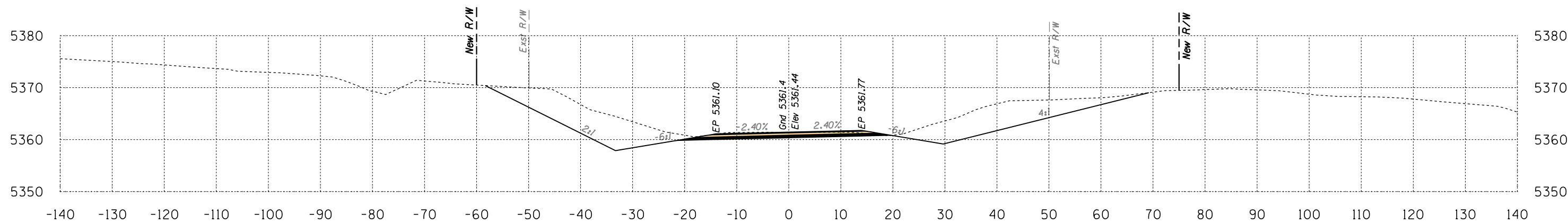

Area Cut = 335.6 SQ FT
Area Fill = 0.0 SQ FT

772+50

Volume Cut = 616 CU YD
Volume Fill = 0 CU YD

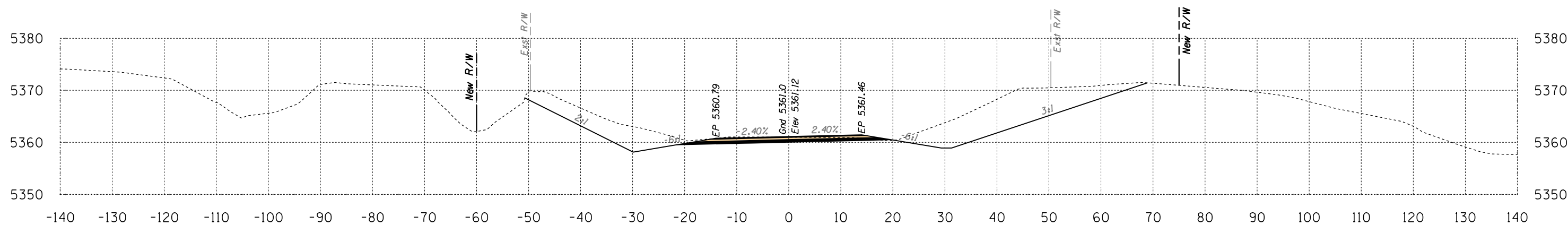

Area Cut = 329.7 SQ FT
Area Fill = 0.1 SQ FT

772+00

Volume Cut = 425 CU YD
Volume Fill = 1 CU YD

Route 12
Sta 772+00 to Sta 772+50



B.I.A. REGION	STATE	PROJECT NO.	SHEET NO.	TOTAL SHEETS
H	ARIZ.	F.A.I.R. 12(24)		X845

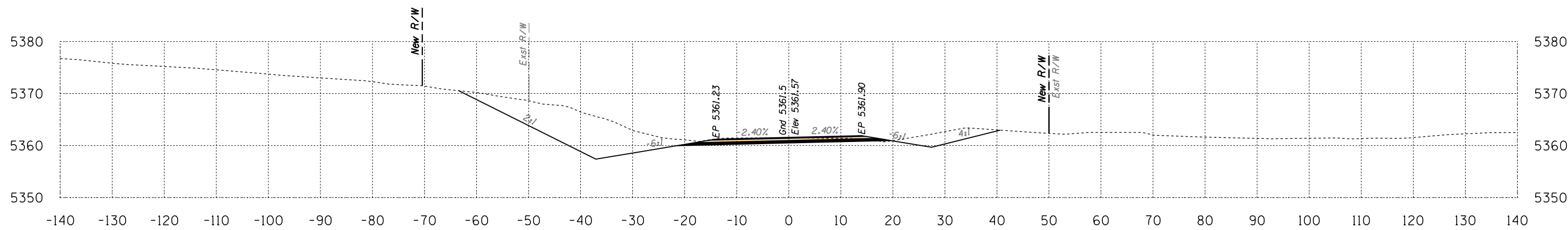

Area Cut = 257.4 SQ FT
Area Fill = 0.1 SQ FT

773+50

Volume Cut = 501 CU YD
Volume Fill = 0 CU YD

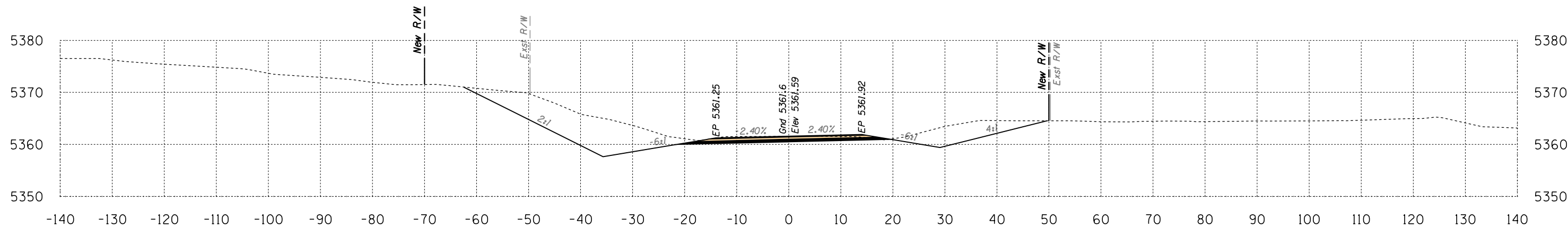

Area Cut = 284.0 SQ FT
Area Fill = 0.0 SQ FT

773+00

Volume Cut = 574 CU YD
Volume Fill = 0 CU YD

Route 12
Sta 773+00 to Sta 773+50



B.I.A. REGION	STATE	PROJECT NO.	SHEET NO.	TOTAL SHEETS
H	ARIZ.	F.A.I.R. 12(24)		X846

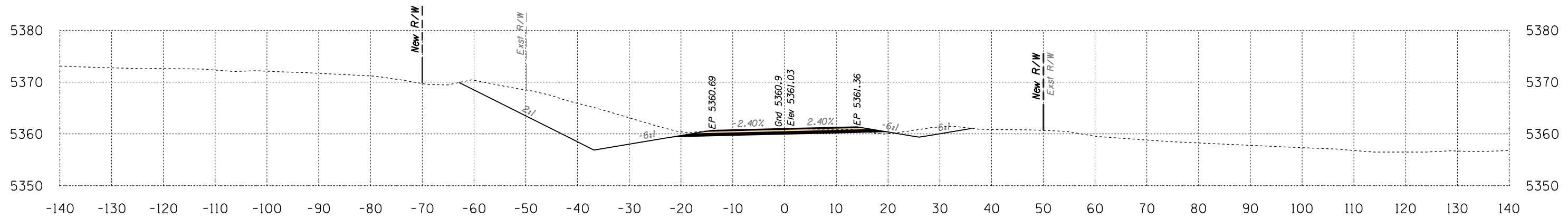

Area Cut = 247.1 SQ FT
Area Fill = 0.9 SQ FT

774+50

Volume Cut = 453 CU YD
Volume Fill = 1 CU YD

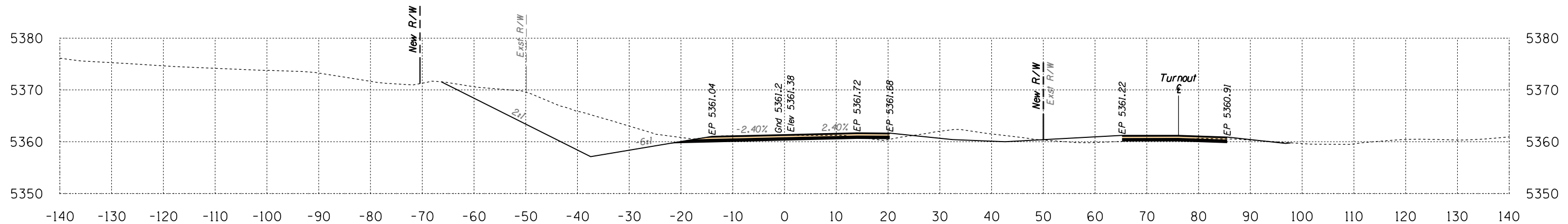

Area Cut = 242.2 SQ FT
Area Fill = 0.0 SQ FT

774+00

Volume Cut = 463 CU YD
Volume Fill = 0 CU YD

Route 12
Sta 774+00 to Sta 774+50



SURVEY NO. FINISHED PLANS LOCATION DATE REVISIONS LOCATION DATE FINISHED PLANS SURVEY NO.

B.I.A. REGION	STATE	PROJECT NO.	SHEET NO.	TOTAL SHEETS
H	ARIZ.	F.A.I.R. 12(24)		X847

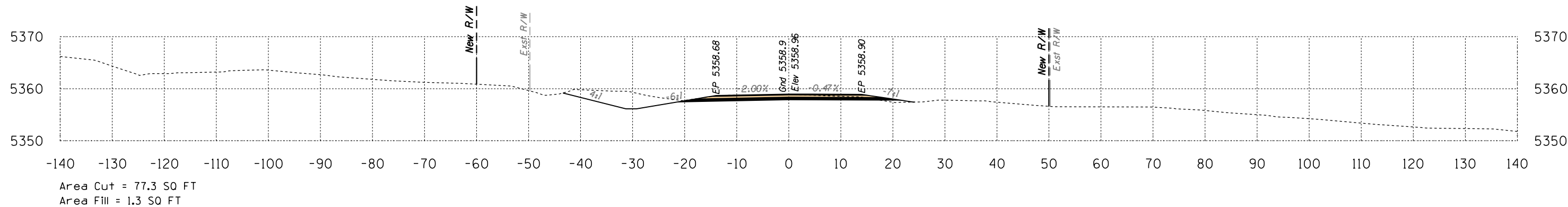

776+00

Volume Cut = 188 CU YD
Volume Fill = 3 CU YD

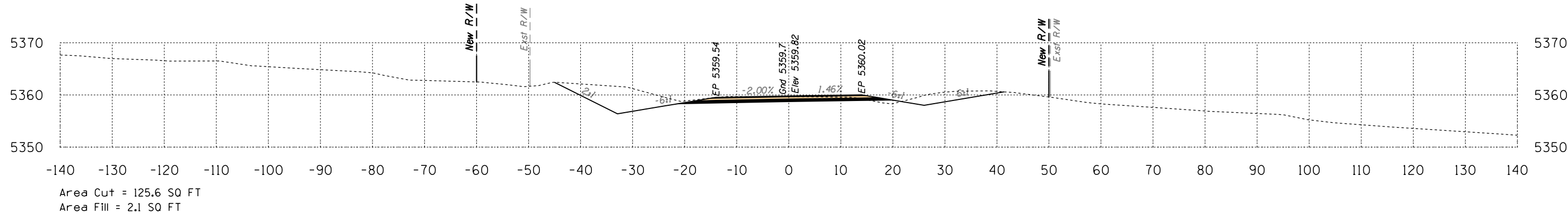

775+50

Volume Cut = 302 CU YD
Volume Fill = 3 CU YD

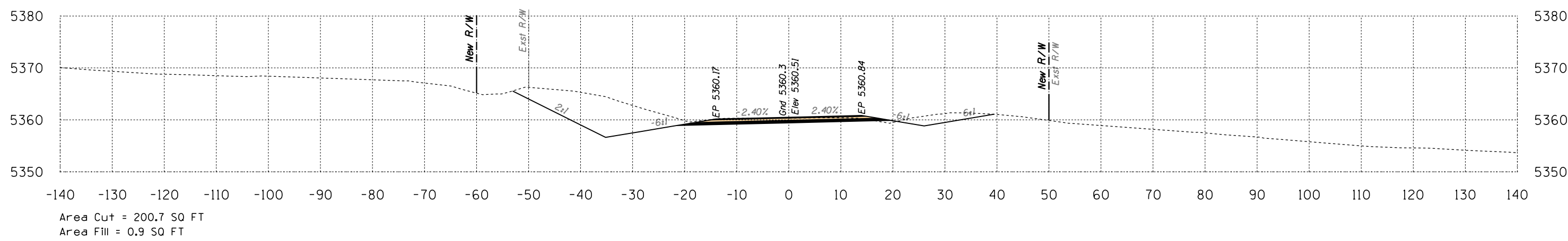

775+00

Volume Cut = 415 CU YD
Volume Fill = 2 CU YD

Route 12
Sta 775+00 to Sta 776+00



DATE: _____ LOCATION: _____ REVISIONS: _____ FINISHED PLANS: _____ SURVEY NO. _____ DATE: _____ LOCATION: _____ REVISIONS: _____ FINISHED PLANS: _____ SURVEY NO. _____

BLA REGION	STATE	PROJECT NO.	SHEET NO.	TOTAL SHEETS
H	ARIZ.	F.A.I.R. 12(24)		X848

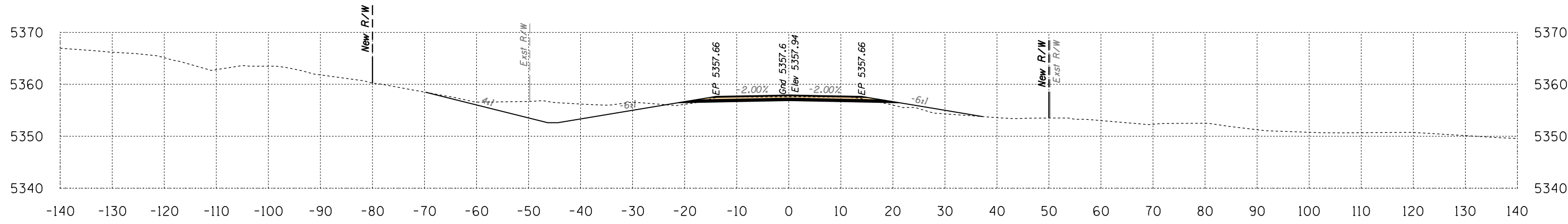
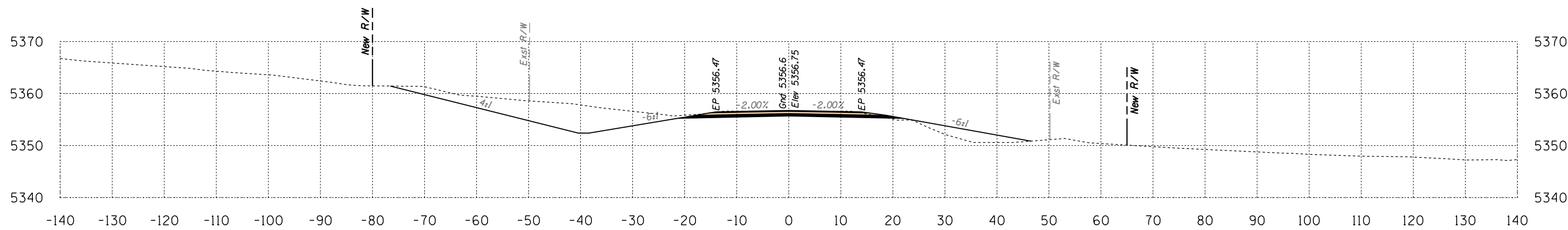

Route 12
Sta 776+50 to Sta 777+00



SURVEY NO. FINISHED PLANS. LOCATION. REVISIONS. DATE.

B.I.A. REGION	STATE	PROJECT NO.	SHEET NO.	TOTAL SHEETS
H	ARIZ.	F.A.I.R. 12(24)		X849

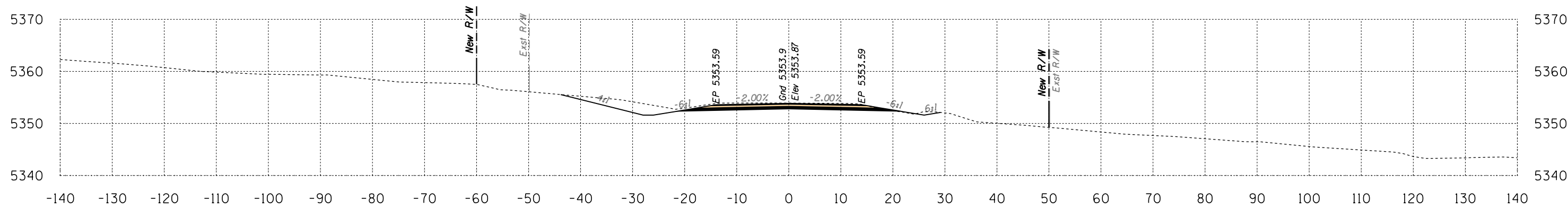

Area Cut = 78.3 SQ FT
Area Fill = 0.3 SQ FT

778+00

Volume Cut = 156 CU YD
Volume Fill = 1 CU YD

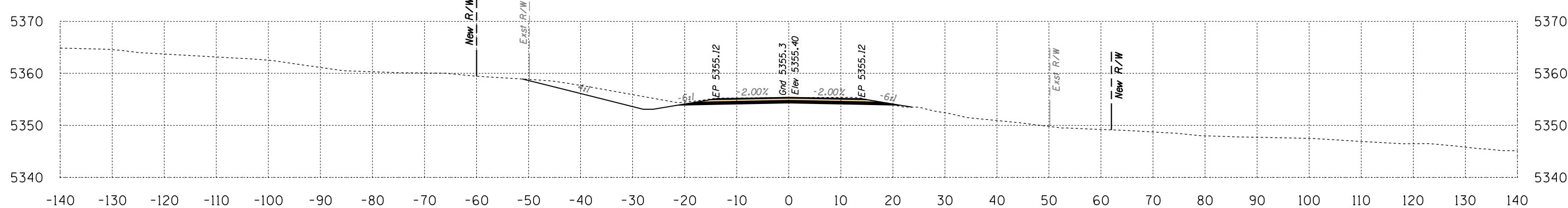

Area Cut = 90.1 SQ FT
Area Fill = 0.4 SQ FT

777+50

Volume Cut = 265 CU YD
Volume Fill = 29 CU YD

Route 12
Sta 777+50 to Sta 778+00



B.I.A. REGION	STATE	PROJECT NO.	SHEET NO.	TOTAL SHEETS
H	ARIZ.	F.A.I.R. 12(24)		X850

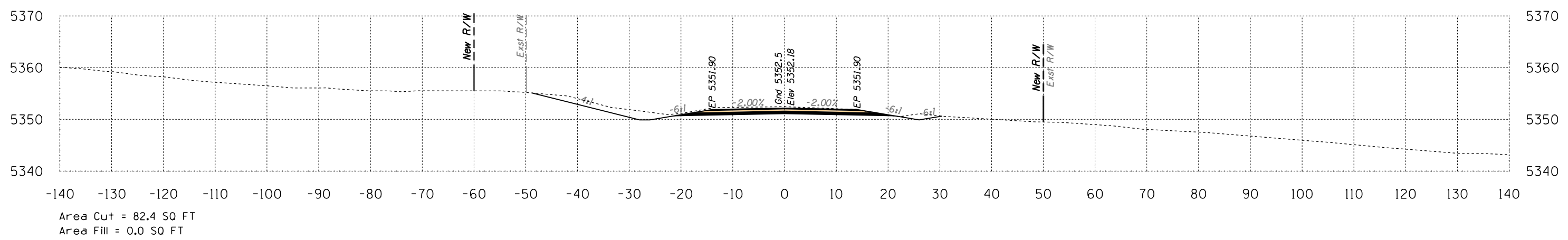
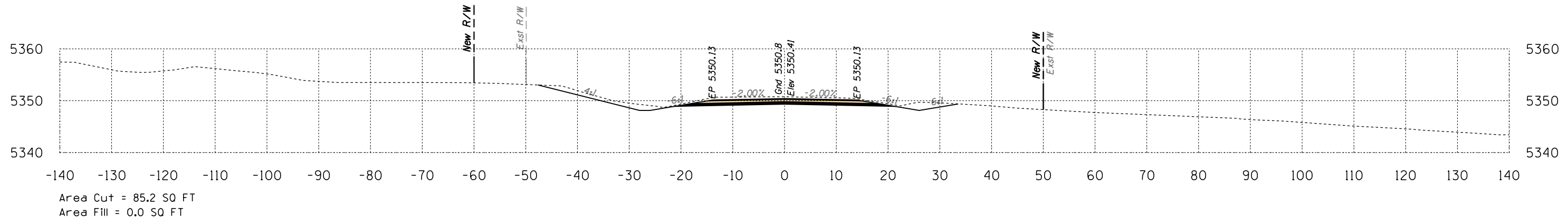
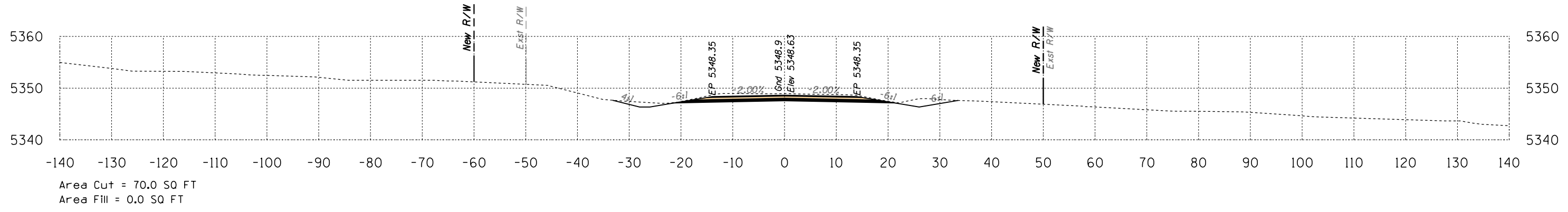

Route 12
Sta 778+50 to Sta 779+50



SURVEY NO. FINISHED PLANS LOCATION DATE REVISIONS FINISHED PLANS LOCATION DATE REVISIONS FINISHED PLANS LOCATION DATE

B.I.A. REGION	STATE	PROJECT NO.	SHEET NO.	TOTAL SHEETS
H	ARIZ.	F.A.I.R. 12(24)		X851

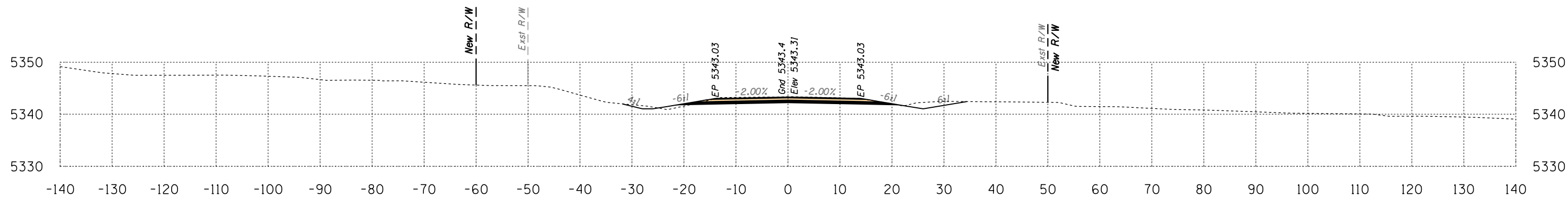

Area Cut = 52.4 SQ FT
Area Fill = 2.1 SQ FT

781+00

Volume Cut = 102 CU YD
Volume Fill = 2 CU YD

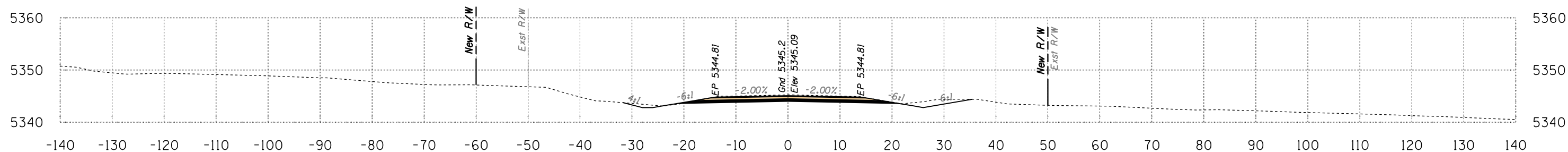

Area Cut = 57.2 SQ FT
Area Fill = 0.2 SQ FT

780+50

Volume Cut = 111 CU YD
Volume Fill = 0 CU YD

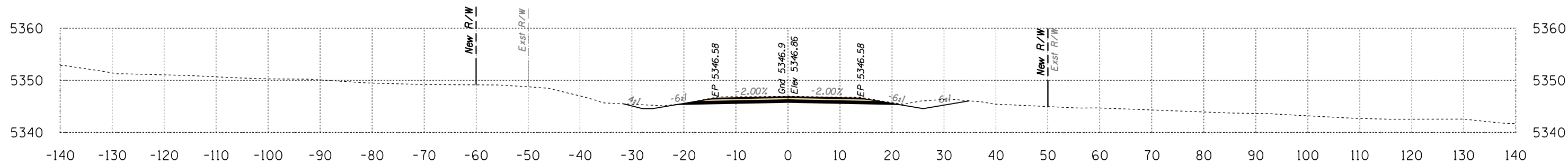

Area Cut = 62.3 SQ FT
Area Fill = 0.0 SQ FT

780+00

Volume Cut = 122 CU YD
Volume Fill = 0 CU YD

Route 12
Sta 780+00 to Sta 781+00



B.I.A. REGION	STATE	PROJECT NO.	SHEET NO.	TOTAL SHEETS
H	ARIZ.	F.A.I.R. 12(24)		X852

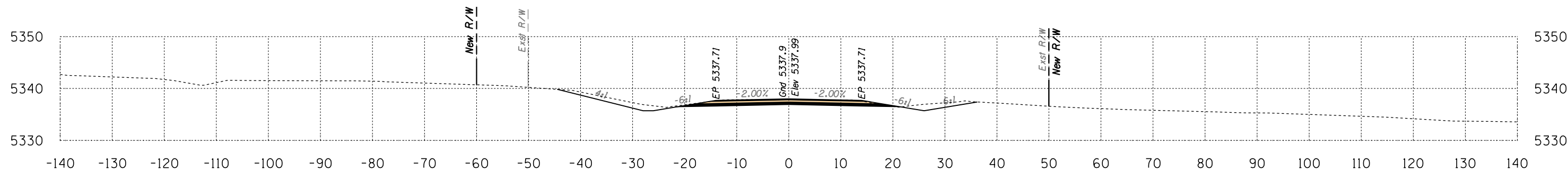

Area Cut = 67.3 SQ FT
Area Fill = 0.0 SQ FT

Volume Cut = 135 CU YD
Volume Fill = 0 CU YD

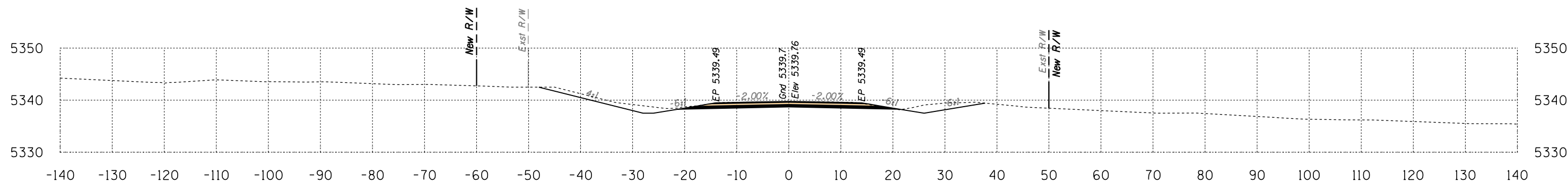

Area Cut = 78.2 SQ FT
Area Fill = 0.0 SQ FT

Volume Cut = 126 CU YD
Volume Fill = 0 CU YD

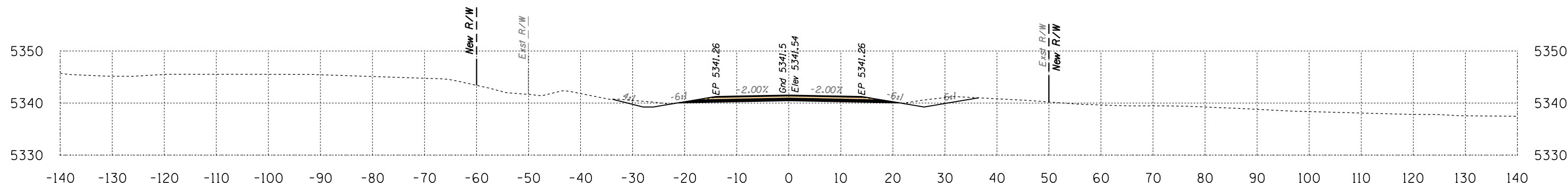

Area Cut = 57.9 SQ FT
Area Fill = 0.0 SQ FT

Volume Cut = 102 CU YD
Volume Fill = 2 CU YD

Route 12
Sta 781+50 to Sta 782+50



DATE: LOCATION: REVISIONS: FINISHED PLANS: SURVEY NO. DATE: LOCATION: REVISIONS: FINISHED PLANS: SURVEY NO.

B.I.A. REGION	STATE	PROJECT NO.	SHEET NO.	TOTAL SHEETS
H	ARIZ.	F.A.I.R. 12(24)		X853

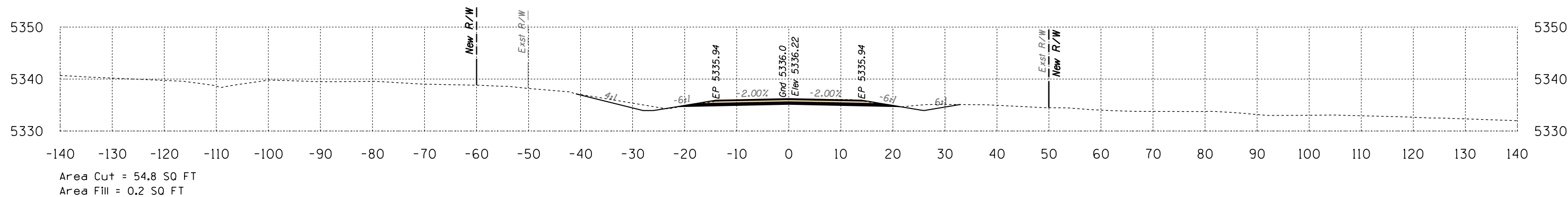
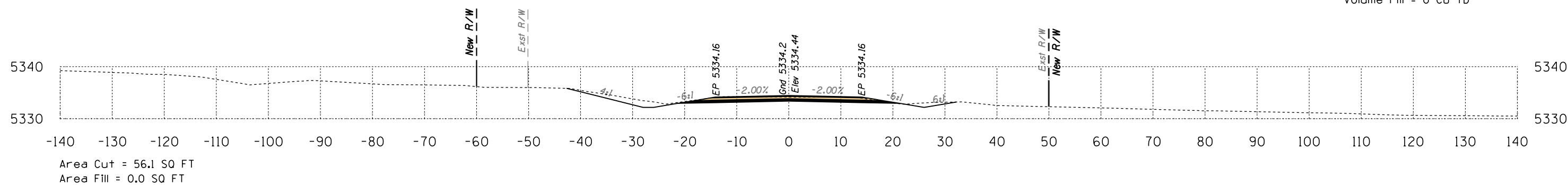
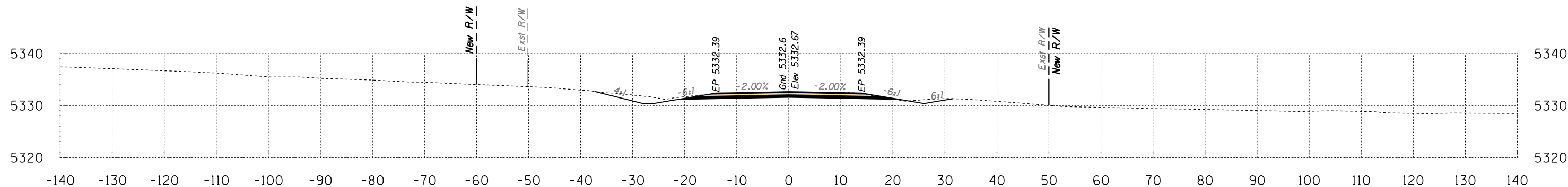

Route 12
Sta 783+00 to Sta 784+00



B.I.A. REGION	STATE	PROJECT NO.	SHEET NO.	TOTAL SHEETS
H	ARIZ.	F.A.I.R. 12(24)		X854

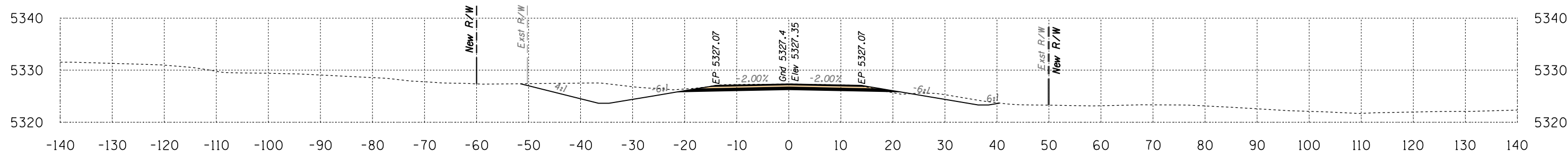

Area Cut = 116.7 SQ FT
Area Fill = 0.8 SQ FT

785+50

Volume Cut = 164 CU YD
Volume Fill = 1 CU YD

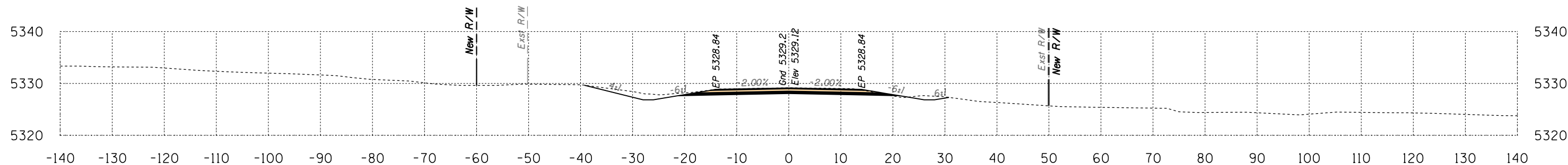

Area Cut = 60.4 SQ FT
Area Fill = 0.3 SQ FT

785+00

Volume Cut = 109 CU YD
Volume Fill = 1 CU YD

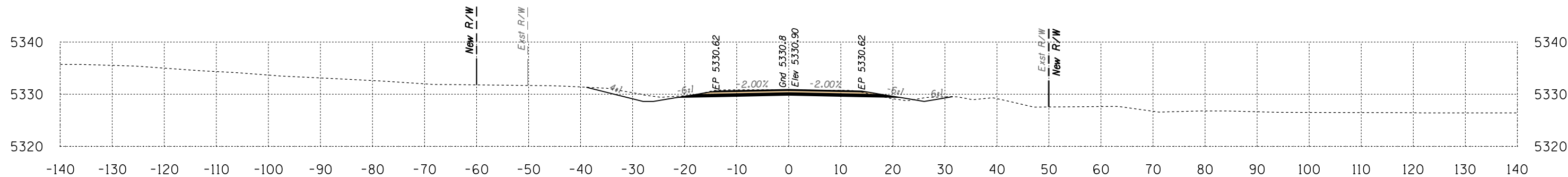

Area Cut = 57.5 SQ FT
Area Fill = 1.3 SQ FT

784+50

Volume Cut = 106 CU YD
Volume Fill = 1 CU YD

Route 12
Sta 784+50 to Sta 785+50



B.I.A. REGION	STATE	PROJECT NO.	SHEET NO.	TOTAL SHEETS
H	ARIZ.	F.A.I.R. 12(24)		X855

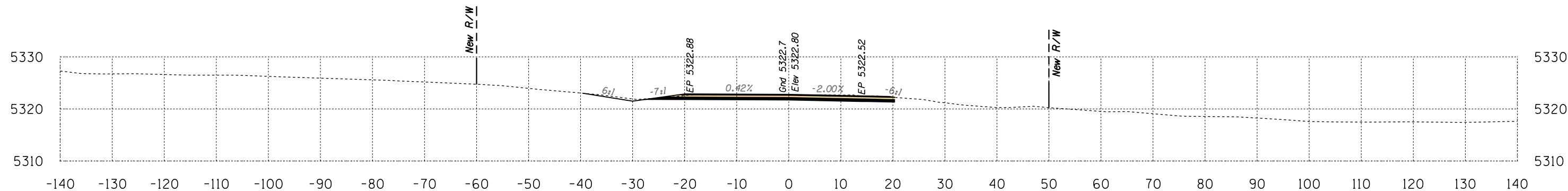

Area Cut = 51.9 SQ FT
Area Fill = 0.0 SQ FT

787+00

Volume Cut = 154 CU YD
Volume Fill = 0 CU YD

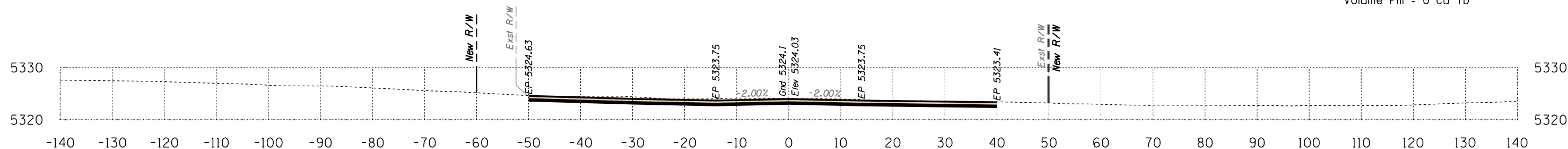

Area Cut = 114.5 SQ FT
Area Fill = 0.0 SQ FT

786+50

Volume Cut = 224 CU YD
Volume Fill = 1 CU YD

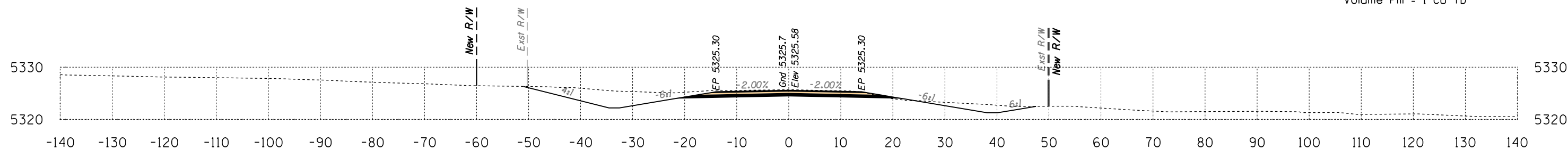

Area Cut = 127.2 SQ FT
Area Fill = 0.7 SQ FT

786+00

Volume Cut = 226 CU YD
Volume Fill = 1 CU YD

Route 12
Sta 786+00 to Sta 787+00



B.I.A. REGION	STATE	PROJECT NO.	SHEET NO.	TOTAL SHEETS
H	ARIZ.	F.A.I.R. 12(24)		X856

SURVEY NO. | FINISHED PLANS | REVISIONS | LOCATION | DATE | SURVEY NO. | FINISHED PLANS | REVISIONS | LOCATION | DATE | SURVEY NO. | FINISHED PLANS | REVISIONS | LOCATION | DATE

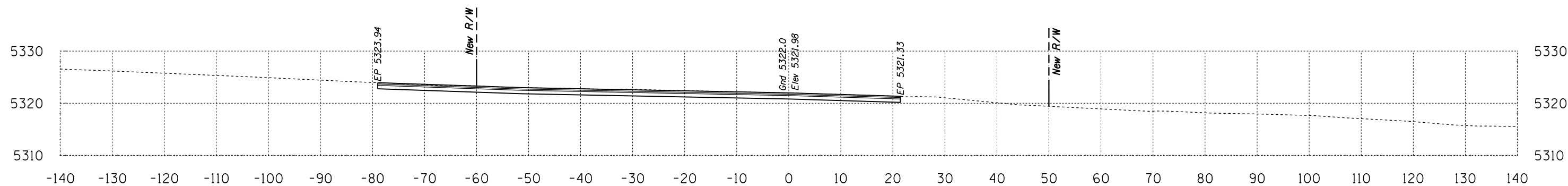

Area Cut = 31.5 SQ FT
Area Fill = 0.0 SQ FT

787+40

Volume Cut = 62 CU YD
Volume Fill = 0 CU YD
Route 12

Sta 787+40 to Sta 787+40



Engineering
 1946 East Chestnut Street
 Louisville, Kentucky 40204
 (502) 585-2222
 Planning
 www.q1nativeamerican.com

HALFS.TBL

B.I.A. REGION	STATE	PROJECT NO.	SHEET NO.	TOTAL SHEETS
H	ARIZ.	F.A.I.R. 12(24)		X858

SURVEY NO. | FINISHED PLANS | REVISIONS | LOCATION | DATE | SURVEY NO. | FINISHED PLANS | REVISIONS | LOCATION | DATE | SURVEY NO. | FINISHED PLANS | REVISIONS | LOCATION | DATE

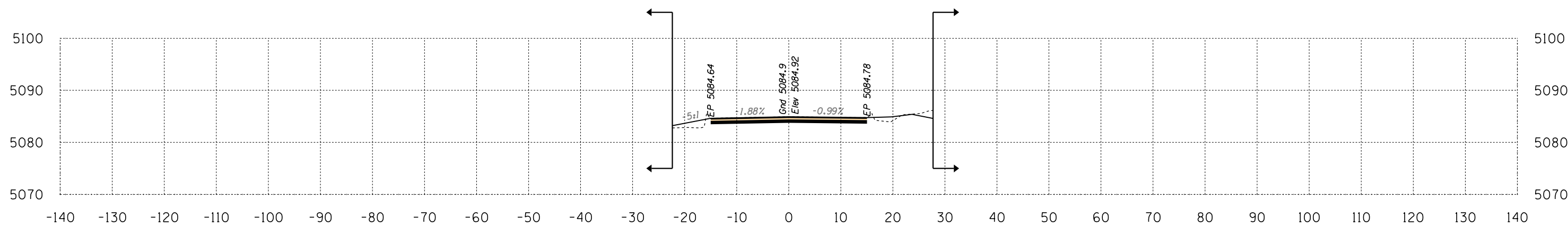

Area Cut = 39.0 SQ FT
 Area Fill = 9.6 SQ FT

50+46

Elm Drive
 Sta 50+46 to Sta 50+46



Engineering
 1946 East Chestnut Street
 Louisville, Kentucky 40204
 (502) 585-2222
 Planning
 www.atkinandassociates.com

HALFS.TBL

B.I.A. REGION	STATE	PROJECT NO.	SHEET NO.	TOTAL SHEETS
H	ARIZ.	F.A.I.R. 12(24)		X859

SURVEY NO. FINISHED PLANS REVISIONS LOCATION DATE SURVEY NO. FINISHED PLANS REVISIONS LOCATION DATE SURVEY NO. FINISHED PLANS REVISIONS LOCATION DATE

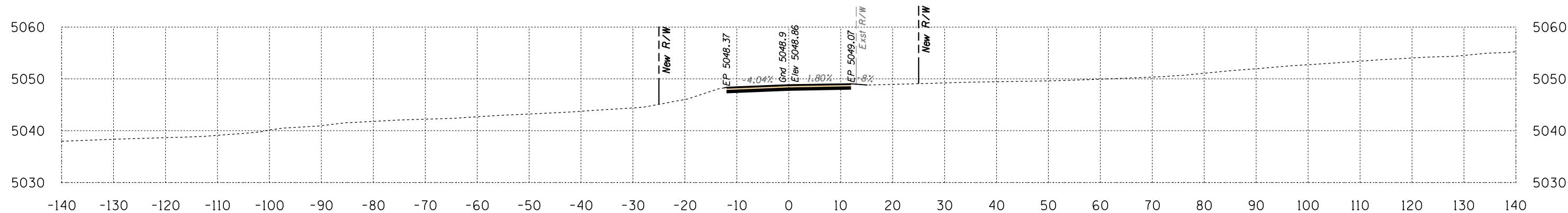

Area Cut = 28.0 SQ FT
 Area Fill = 0.1 SQ FT

50+50

Desert Storm Drive
 Sta 50+50 to Sta 50+50

Engineering
 1946 East Chestnut Street
 Louisville, Kentucky 40204
 (502) 585-2222
 Planning
 www.nativeamerican.com



HALFS.TBL

B.J.A. REGION	STATE	PROJECT NO.	SHEET NO.	TOTAL SHEETS
H	ARIZ.	F.A.I.R. 12(24)		X860

SURVEY NO. | FINISHED PLANS | REVISIONS | LOCATION | DATE | SURVEY NO. | FINISHED PLANS | REVISIONS | LOCATION | DATE | SURVEY NO. | FINISHED PLANS | REVISIONS | LOCATION | DATE

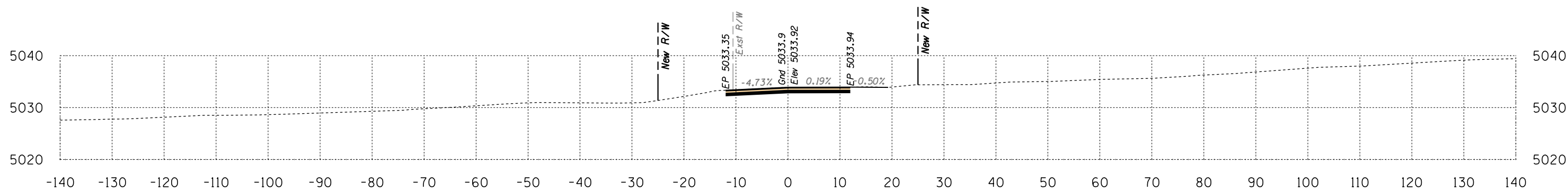

Area Cut = 28.3 SQ FT
Area Fill = 0.0 SQ FT

50+50

Quay Drive
Sta 50+50 to Sta 50+50





 1946 East Chestnut Street
 Louisville, Kentucky 40204
 (502) 585-2222
 www.nativeamerican.com

HALFS.TBL

B.I.A. REGION	STATE	PROJECT NO.	SHEET NO.	TOTAL SHEETS
H	ARIZ.	F.A.I.R. 12(24)		X861

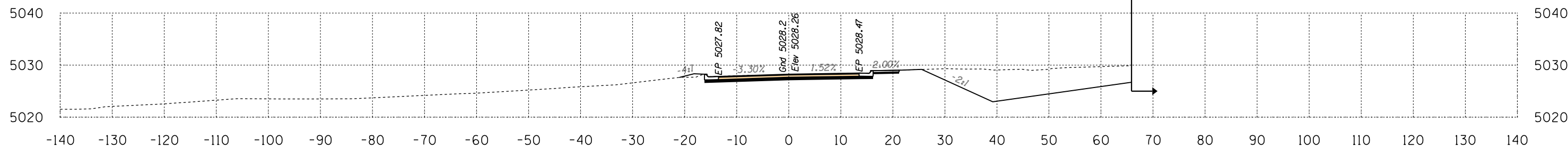
SURVEY NO. | FINISHED PLANS | REVISIONS | LOCATION | DATE



Area Cut = 206.8 SQ FT
 Area Fill = 1.6 SQ FT

49+50

Volume Cut = 46 CU YD
 Volume Fill = 1 CU YD

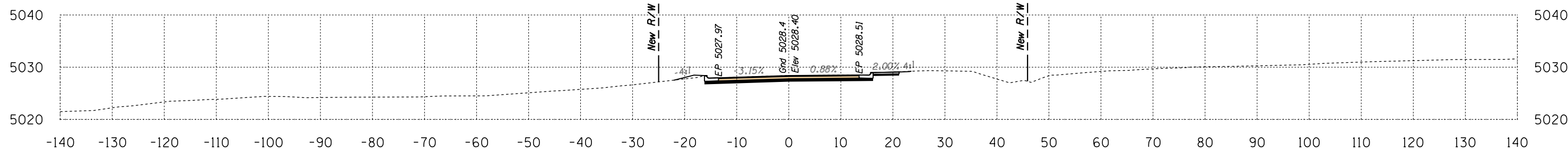

Area Cut = 42.0 SQ FT
 Area Fill = 1.6 SQ FT

49+40

Sunset Drive
 Sta 49+40 to Sta 49+50

B.I.A. REGION	STATE	PROJECT NO.	SHEET NO.	TOTAL SHEETS
H	ARIZ.	F.A.I.R. 12(24)		X862

SURVEY NO. | FINISHED PLANS | LOCATION | DATE | REVISIONS | LOCATION | DATE | SURVEY NO. | FINISHED PLANS | LOCATION | DATE | REVISIONS | LOCATION | DATE | SURVEY NO.

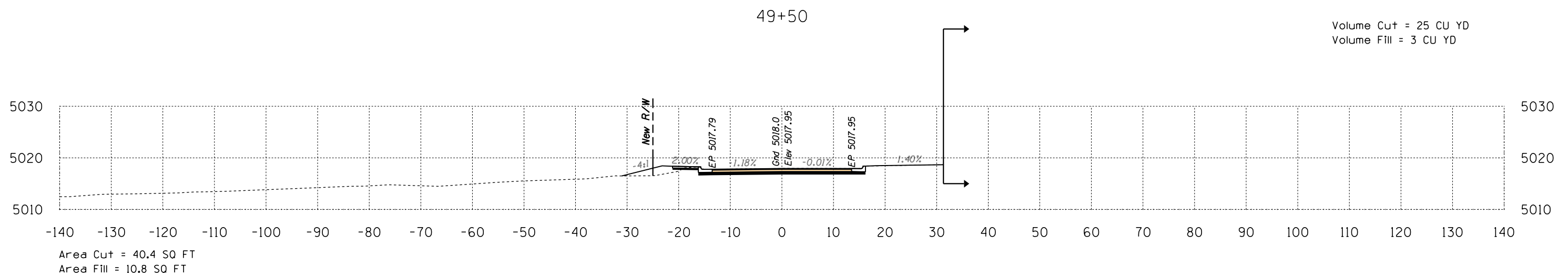
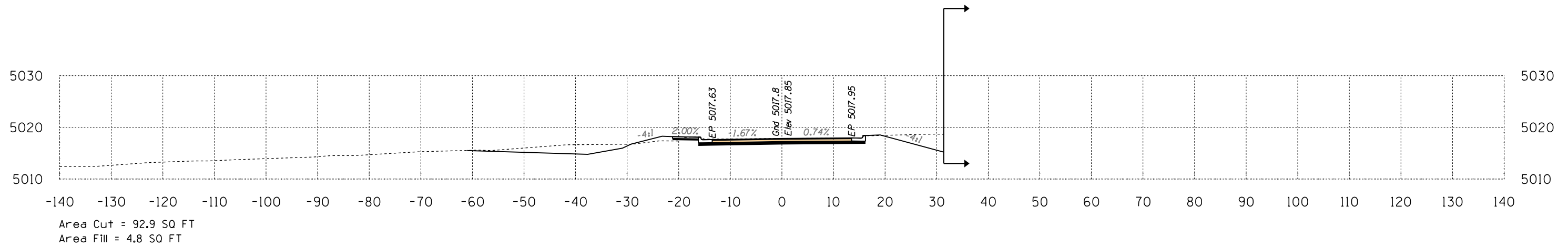

B.J.A. REGION	STATE	PROJECT NO.	SHEET NO.	TOTAL SHEETS
H	ARIZ.	F.A.I.R. 12(24)		X863

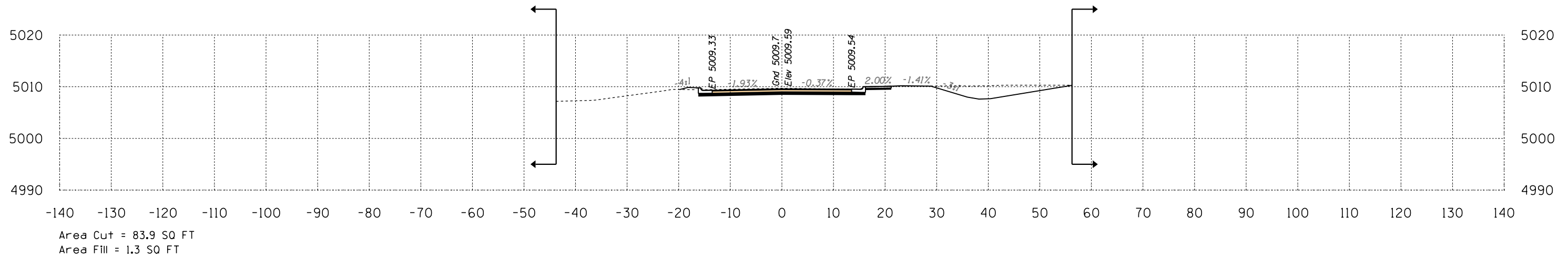

49+50

Volume Cut = 23 CU YD
Volume Fill = 1 CU YD

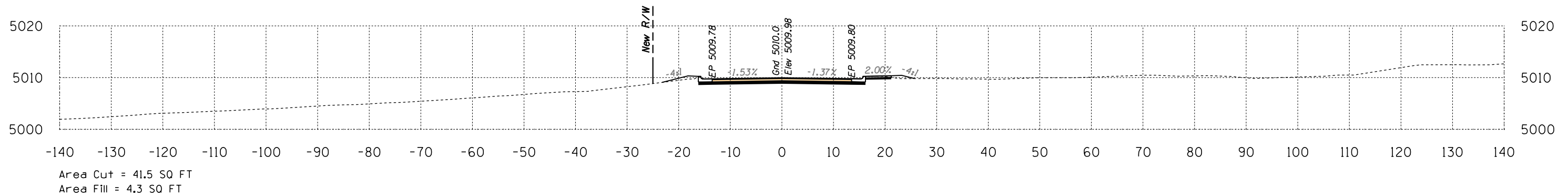

49+40

Another World Drive
Sta 49+40 to Sta 49+50

B.J.A. REGION	STATE	PROJECT NO.	SHEET NO.	TOTAL SHEETS
H	ARIZ.	F.A.I.R. 12(24)		X865

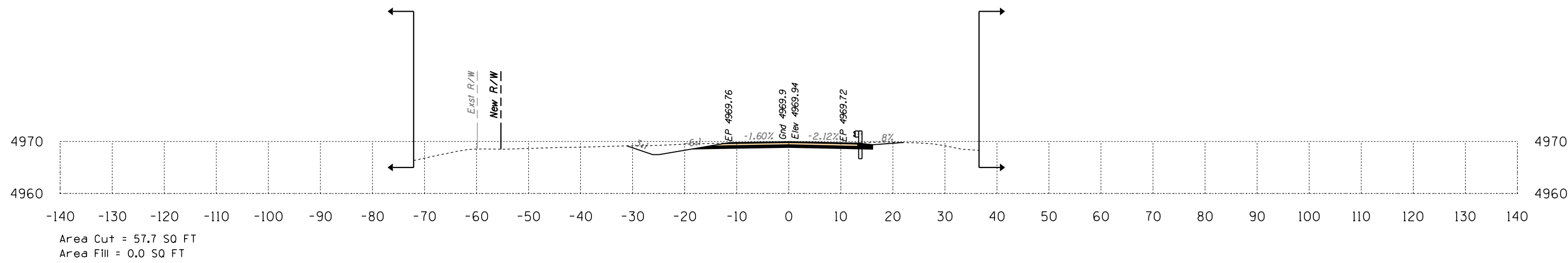

49+50

Volume Cut = 28 CU YD
Volume Fill = 0 CU YD

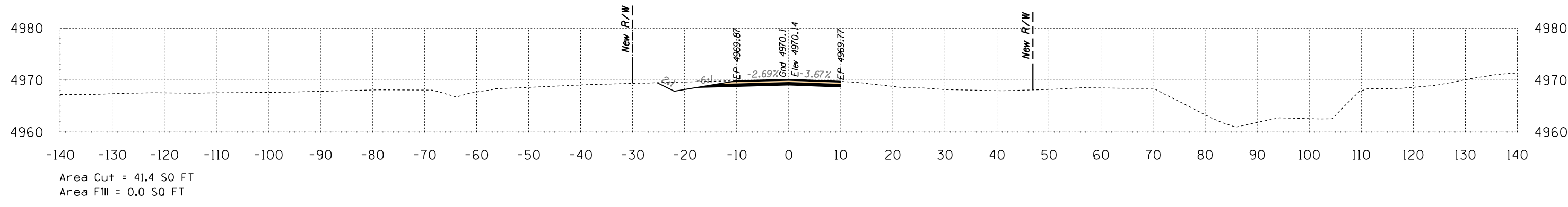

49+35

Dale Drive
Sta 49+35 to Sta 49+50



SURVEY NO. DATE FINISHED PLANS REVISIONS LOCATION DATE

B.J.A. REGION	STATE	PROJECT NO.	SHEET NO.	TOTAL SHEETS
H	ARIZ.	F.A.I.R. 12(24)		X866

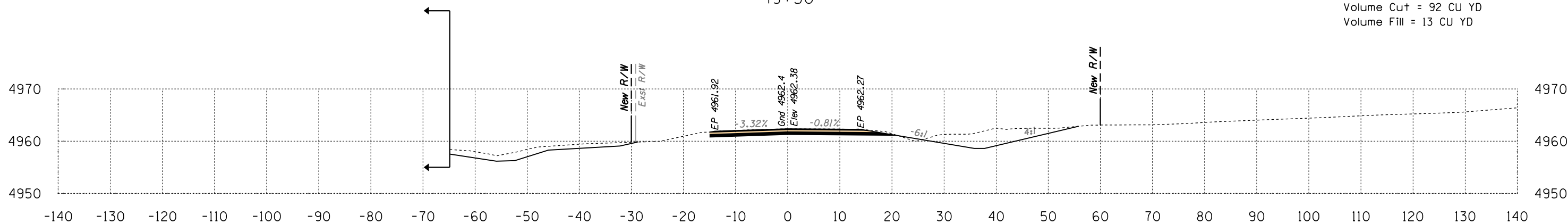
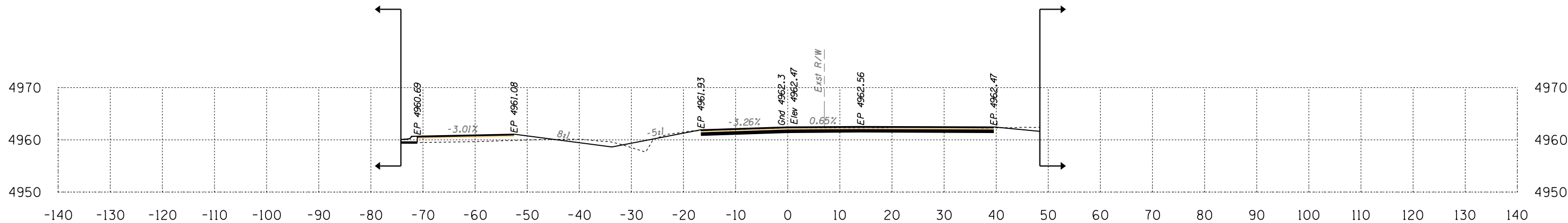

Tessay Road
Sta 49+25 to Sta 49+50



B.I.A. REGION	STATE	PROJECT NO.	SHEET NO.	TOTAL SHEETS
H	ARIZ.	F.A.I.R. 12(24)	X	867

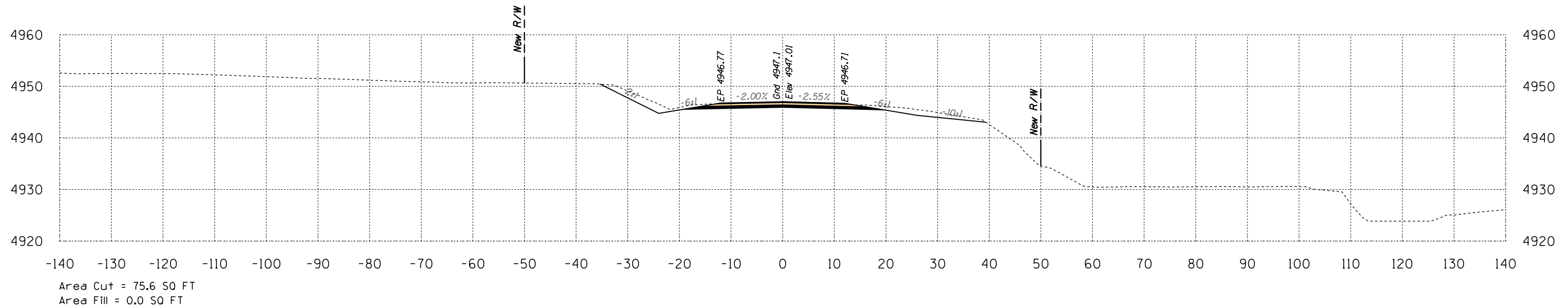

49+00

Volume Cut = 64 CU YD
Volume Fill = 0 CU YD

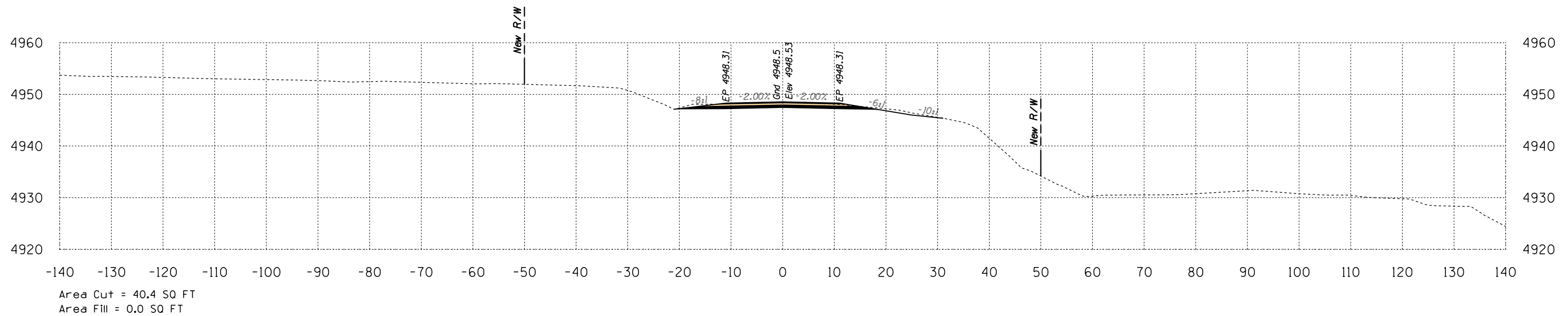

48+70

Cromwell Road
Sta 48+70 to Sta 49+00



B.I.A. REGION	STATE	PROJECT NO.	SHEET NO.	TOTAL SHEETS
H	ARIZ.	F.A.I.R. 12(24)		X869

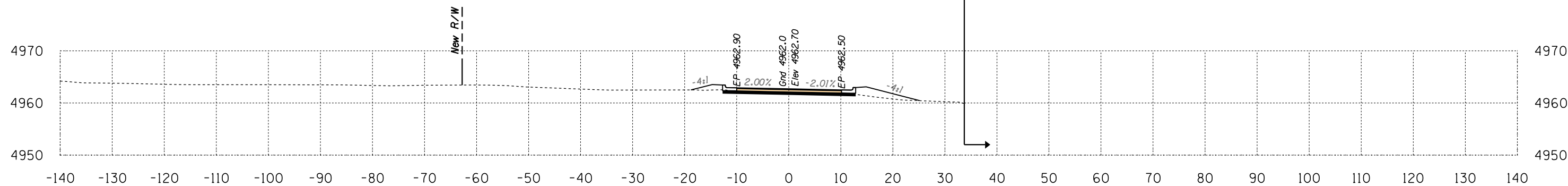

Area Cut = 11.5 SQ FT
Area Fill = 17.2 SQ FT

49+50

Volume Cut = 38 CU YD
Volume Fill = 17 CU YD

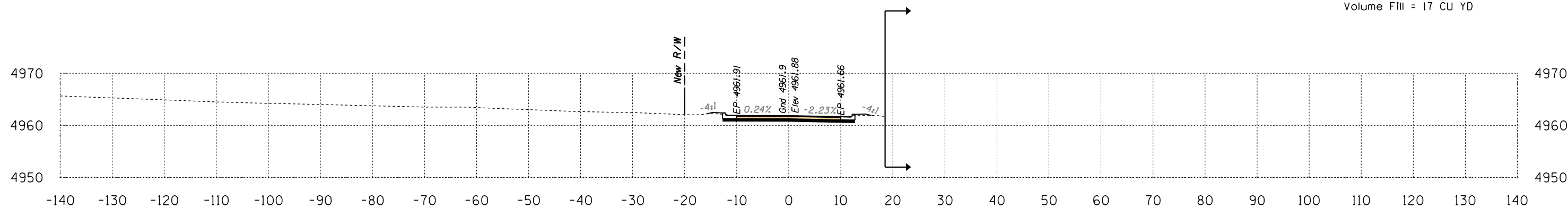

Area Cut = 29.7 SQ FT
Area Fill = 1.3 SQ FT

49+00

Dehose Drive
Sta 49+00 to Sta 49+50



B.I.A. REGION	STATE	PROJECT NO.	SHEET NO.	TOTAL SHEETS
H	ARIZ.	F.A.I.R. 12(24)		X870

SURVEY NO. | FINISHED PLANS | LOCATION | DATE | REVISIONS | LOCATION | DATE | SURVEY NO. | FINISHED PLANS | LOCATION | DATE | REVISIONS | LOCATION | DATE | SURVEY NO.

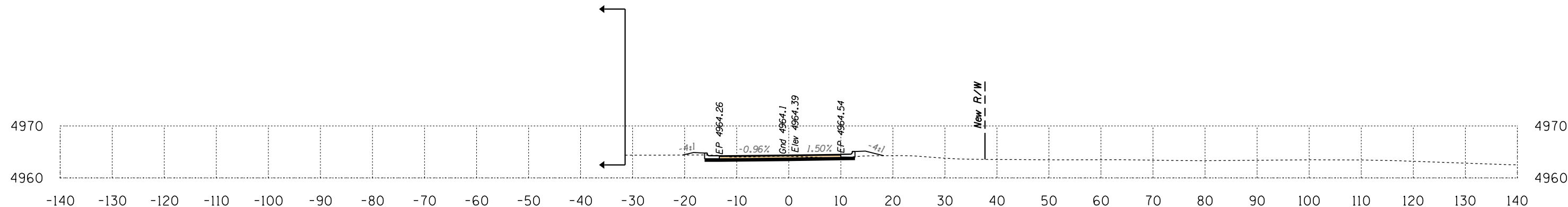

Area Cut = 24.5 SQ FT
Area Fill = 4.9 SQ FT

Volume Cut = 30 CU YD
Volume Fill = 3 CU YD

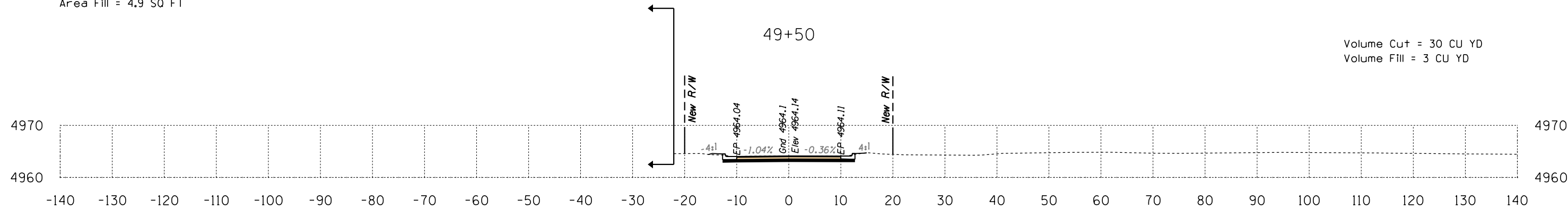

Area Cut = 30.3 SQ FT
Area Fill = 0.7 SQ FT



Center Street
Sta 49+20 to Sta 49+50

B.J.A. REGION	STATE	PROJECT NO.	SHEET NO.	TOTAL SHEETS
H	ARIZ.	F.A.I.R. 12(24)		X871

SURVEY NO. | FINISHED PLANS | LOCATION | DATE | REVISIONS | FINISHED PLANS | LOCATION | DATE | REVISIONS | FINISHED PLANS | LOCATION | DATE

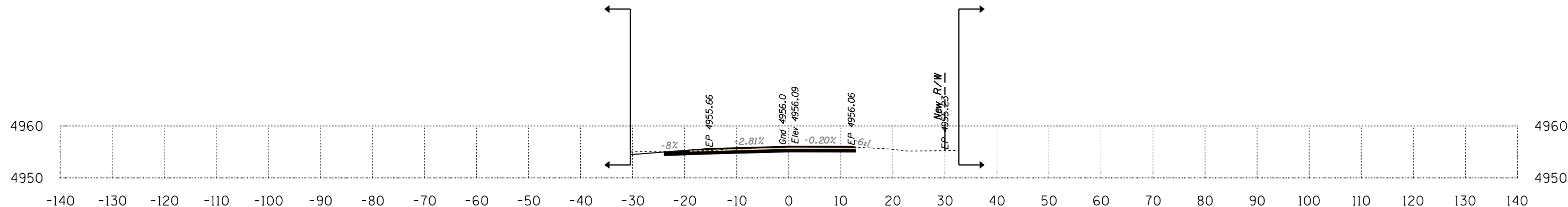

Area Cut = 38.3 SQ FT
 Area Fill = 0.0 SQ FT

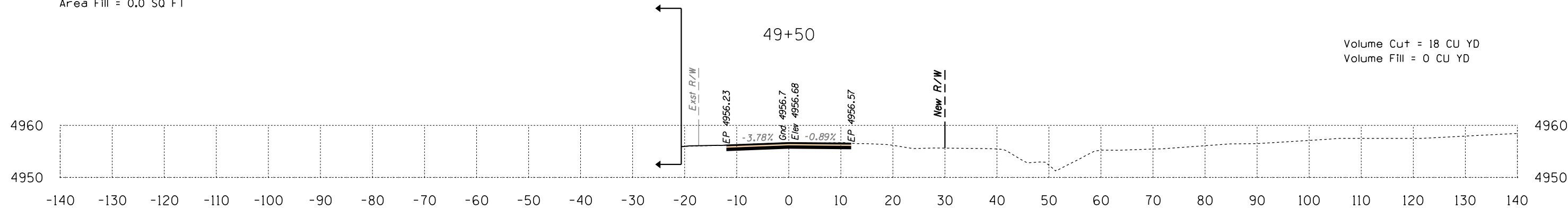

Volume Cut = 18 CU YD
 Volume Fill = 0 CU YD

Area Cut = 28.2 SQ FT
 Area Fill = 0.3 SQ FT

Rodeo Drive
 Sta 49+35 to Sta 49+50



B.I.A. REGION	STATE	PROJECT NO.	SHEET NO.	TOTAL SHEETS
H	ARIZ.	F.A.I.R. 12(24)		X872

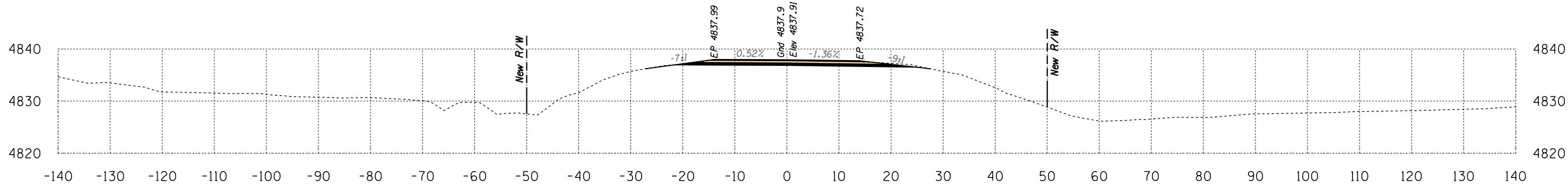

Area Cut = 45.9 SQ FT
 Area Fill = 0.0 SQ FT

Volume Cut = 78 CU YD
 Volume Fill = 0 CU YD

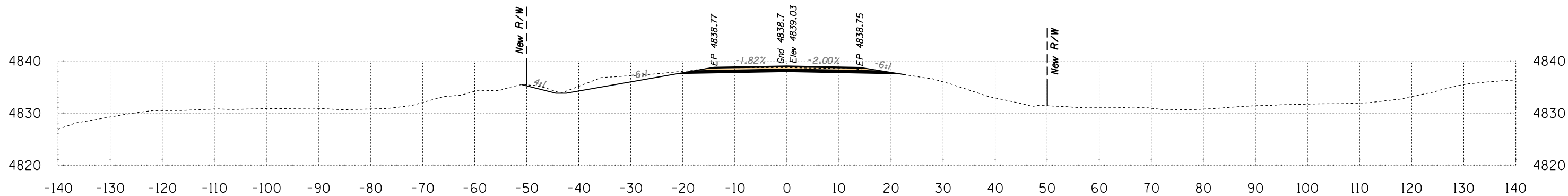

Area Cut = 59.5 SQ FT
 Area Fill = 0.0 SQ FT

Volume Cut = 142 CU YD
 Volume Fill = 15 CU YD

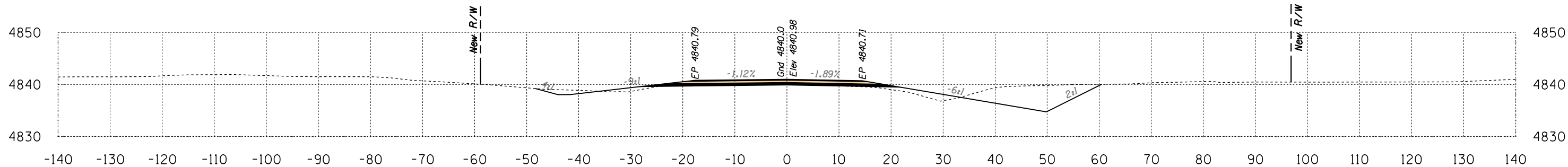

Area Cut = 93.5 SQ FT
 Area Fill = 16.4 SQ FT

Route 3
 Sta 50+50 to Sta 51+40

